



COUNTY OF LOS ANGELES
Public Health

Division of HIV and STD Programs

STD Clinic Morbidity Report

Los Angeles County

2013



600 South Commonwealth Avenue, 10th Floor
Los Angeles, CA 90005

Tel: (213) 351-8001 Fax: (213) 387-0912

<http://publichealth.lacounty.gov/dhsp>

CYNTHIA A. HARDING, MPH
Interim Director

JEFFREY D. GUNZENHAUSER, MD, MPH
Interim Health Officer

Division of HIV and STD Programs
Mario J. Pérez, Director
600 South Commonwealth Avenue, 10th floor
Los Angeles, California 90005
TEL (213) 351-8000 • FAX (213) 387-0912

www.publichealth.lacounty.gov

BOARD OF SUPERVISORS

Hilda L. Solis
First District

Mark Ridley-Thomas
Second District

Sheila Kuehl
Third District

Don Knabe
Fourth District

Michael D. Antonovich
Fifth District

April 2016

Dear Colleagues:

We are pleased to release the *2013 Sexually Transmitted Disease Clinic Morbidity Report* for Los Angeles County (LAC). This report summarizes demographics and morbidity data on chlamydia, gonorrhea, syphilis, and HIV for clients served in the twelve Sexually Transmitted Disease (STD) clinics operated by the LAC Department of Public Health in 2013. The first section of the report includes summary data for all 12 clinics followed by separate sections for each individual STD clinic.

The following are data highlights associated with this report:

Demographics

- In 2013, there were 35,260 visits at the twelve STD clinics in LAC – 21,980 (62.3%) of which were new visits, and 13,280 (37.7%) were return visits. (Table 1.1)
- Sixty-six percent of patients were male, 34% were female, and 0.3% were transgender or unspecified. Twenty five percent of patients were under 25 years old, 37% were between 25 and 34 years old, 32% were 35-54 years old, and 6% were over 54. Thirty-eight percent were African American, 35% were Latino, 18% were White, 5% were Asian, and 3.6% classified themselves as other. (Table 1.1)
- Men who have sex with women accounted for a majority of visits (47.2%), followed by women who have sex with men (29%). Men who have sex with men, including men who have sex with both men and women (MSM/W), accounted for 14.1% of patients, and women who have sex with women and men (WSW/M), plus women who have sex with women (WSW), accounted for 1.8% of patients. (Table 1.1)

Trends in Demographics

- Total visits to the STD clinics in LAC have declined from 45,589 in 2009 to 35,260 in 2013, a decrease of nearly 23%. (Table 1.1b)
- Visits to the STD clinics among persons aged 15-19 and 20-24 years old have both decreased steadily every year, from 4,153 and 10,406 respectively in 2009 to 1,975 and 6,818 respectively in 2013. (Table 1.1b)
- From 2011 to 2013, proportions of visits by MSM/W have steadily increased from 13.0% to 14.1%, whereas proportions of visits by WSW have decreased from 49.4% to 47.2% at the same period. (Table 1.1b)

Disease Morbidity by Risk Group

- Fifty percent of female patients and forty-six percent of male patients reported their reason for coming to the clinic was due to symptoms being present. (Figure 1.3&1.4)
- Of the 22,894 patients tested for STDs in the clinics, chlamydia was the most commonly diagnosed STD, with a 9.8% positivity rate, among all patients, followed by 6.2% positivity rate for gonorrhea, 5.8% for syphilis, 1.0% for early syphilis, and 0.7% for HIV. (Table 1.2)
- Among males visiting the STD clinics in LAC, the highest positivity rates for chlamydia and gonorrhea were found among 15 to 24 year olds, the highest positivity rate for early syphilis was found among 55 to 64 year olds, and the highest positivity rate for HIV was found among those over 64 years old. (Table 1.4)
- Among females visiting the STD clinics in LAC, the highest positivity rates for chlamydia and gonorrhea were found among adolescents and young adults 24 years or younger, the highest positivity rate for early syphilis was found among women 45 to 54 year olds, and the highest positivity rate for HIV was found among 30 to 34 year old and 45 to 54 year old women. (Table 1.4)
- Transgender patients had a chlamydia positivity rate of 19%, gonorrhea positivity rate of 18%, early syphilis positivity rate of 9.6%, and an HIV positivity rate of 7.7%. Due to low numbers of transgender patients, breakdowns by age group are not reported. (Table 1.3)
- Among males visiting public STD clinics in LAC, African Americans and Latinos had disproportionate rates of all STDs. African Americans had the highest positivity rates for chlamydia and gonorrhea, and Latinos had the highest positivity rates for early syphilis and HIV. Among females visiting the STD clinics in LAC, Asians had the highest positivity rate for chlamydia, African Americans had the highest positivity rates for gonorrhea and HIV, and Latinos had the highest positivity rate for early syphilis. (Table 1.5)

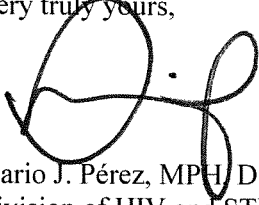
Trends in Disease Morbidity in STD Clinics

- Positivity rates for chlamydia steadily decreased from 11.3% in 2009 to 9.6% in 2012, before slightly increasing to 9.8% in 2013. (Figure 1.11a)
- Positivity rates for gonorrhea were stable between 4.5% and 4.7% from 2009 to 2011, and have subsequently increased yearly up to a high of 6.2% in 2013. (Figure 1.11a)
- Positivity rates for early syphilis remained low, between 0.4% and 0.6% from 2009 and 2012, but rose dramatically to 1.0% in 2013. (Figure 1.11b)
- Positivity rates for HIV have remained stable, between the 0.6% and 0.8% range, (Figure 1.11b) but have dramatically increased at Wittier Health Center to 1.9% in 2013. (Figure 1.19)
- Chlamydia, gonorrhea, and early syphilis positivity rates are increasing among MSM/W (Figure 1.12, 1.13, 1.14). HIV positivity rates among MSM and MSM/W seen in the STD clinics have declined since 2009 from 6.0% to a relatively flat 4.0%. (Figure 1.15)
- Among the 137 HIV-positive testers, 24 had chlamydia and HIV co-infection, 30 had gonorrhea and HIV co-infection and 15 had early syphilis and HIV co-infection, meaning that over half (50.3%) of all HIV-positive testers were co-infected with an STD. (Table 1.6)

Los Angeles County Department of Public Health
Division of HIV and STD Programs
2013 STD Clinic Morbidity Report
April 2016

We hope that this report serves as a resource to better understand STD morbidity in our public clinics, and as a guide to focus critical STD and HIV casefinding efforts throughout Los Angeles County.

Very truly yours,



Mario J. Pérez, MPH, Director
Division of HIV and STD Programs



Sonali Kulkarni, MD, MPH, Medical Director
Division of HIV and STD Programs



Susie Baldwin, MD, MPH, Associate Medical Director, STD Controller
Division of HIV and STD Programs

The *Sexually Transmitted Disease Clinic Morbidity Report* is published by the Los Angeles County Department of Public Health's Division of HIV and STD Programs. This report is also available in PDF format at <http://publichealth.lacounty.gov/dhsp>.

SUGGESTED CITATION

Los Angeles County Department of Public Health, Division of HIV and STD Programs.
2013 Sexually Transmitted Disease Clinic Morbidity Report. Los Angeles: 2016.

Department of Public Health

Cynthia A. Harding, MPH
Interim Director

Jeffrey D. Gunzenhauser, MD, MPH
Interim Health Officer

~

Division of HIV and STD Programs

Mario J. Pérez, MPH
Director

Sonali Kulkarni, MD, MPH
Medical Director

Susie Baldwin, MD, MPH
Sexually Transmitted Disease Controller

Zhiwei (Waley) Zeng, MD, MPH
Information System Supervisor

Michael Chien, MPH
Epidemiologist

CONTENTS

I. All Public Health Centers

Overall

Figure 1.1	Map of Los Angeles County Public Health Centers, 2013	I-1
Table 1.1	Summary of STD Visit Information by Health Center, 2013	I-2,3
Table 1.1a	Summary of STD Visit Information by Race/Ethnicity and Gender of Sex Partners, 2013	I-4,5
Table 1.1b	Trend of Demographic for STD Visits, All Health Centers, 2009-2013	I-6
Table 1.2	Summary Morbidity Information, 2013	I-7
Figure 1.2	STD Positivity Rates in Public Health Centers, 2013	I-8
Table 1.3	Patient Visits and Tests, 2013	I-9

By Gender, Age and Race/Ethnicity

Figure 1.3	Primary Reason(s) for New Visits among Males, 2013	I-10
Figure 1.4	Primary Reason(s) for New Visits among Females, 2013	I-11
Table 1.4	Patient Visits and Tests by Gender and Age, 2013	I-12
Table 1.5	Patient Visits and Tests by Gender and Race/Ethnicity, 2013	I-13
Figure 1.5	Chlamydia Cases Among Males, by Age Group and Race/Ethnicity, 2013	I-14
Figure 1.6	Chlamydia Cases Among Females, by Age Group and Race/Ethnicity, 2013	I-15
Figure 1.7	Gonorrhea Cases Among Males, by Age Group and Race/Ethnicity, 2013	I-16
Figure 1.8	Gonorrhea Cases Among Females, by Age Group and Race/Ethnicity, 2013	I-17

Figure 1.9 Early Syphilis Cases Among Males, by Age Group and Race/Ethnicity, 2013 I-18

Figure 1.10 HIV Cases Among Males, by Age Group and Race/Ethnicity, 2013 I-19

By Trend

Figure 1.11a Sexually Transmitted Disease Positivity Rates, 2009-2013 I-20

Figure 1.11b Early Syphilis and HIV Positivity Rates, 2009-2013 I-21

Figure 1.12 Chlamydia Positivity Rates by Gender/Gender of Sex Partners, 2009-2013 I-22

Figure 1.13 Gonorrhea Positivity Rates by Gender/Gender of Sex Partners, 2009-2013 I-23

Figure 1.14 Early Syphilis Positivity Rates by Gender/Gender of Sex Partners, 2009-2013 I-24

Figure 1.15 HIV Positivity Rates by Gender/Gender of Sex Partners, 2009-2013 I-25

Figure 1.16 Chlamydia Positivity Rates by Health Center, 2009-2013 I-26

Figure 1.17 Gonorrhea Positivity Rates by Health Center, 2009-2013 I-27

Figure 1.18 Early Syphilis Positivity Rates by Health Center, 2009-2013 I-28

Figure 1.19 HIV Positivity Rates by Health Center, 2009-2013 I-29

By Site of Infection

Figure 1.20 Urogenital Chlamydia Positivity Rates by Gender/Gender of Sex Partners, 2009-2013 I-30

Figure 1.21 Rectal Chlamydia Positivity Rates by Gender/Gender of Sex Partners, 2009-2013 I-31

Figure 1.22 Urogenital Gonorrhea Positivity Rates by Gender/Gender of Sex Partners, 2009-2013 I-32

Figure 1.23 Pharyngeal Gonorrhea Positivity Rates by Gender/Gender of Sex Partners, 2009-2013 I-33

Figure 1.24	Rectal Gonorrhea Positivity Rates by Gender/Gender of Sex Partners, 2009-2013	I-34
-------------	---	------

Concurrent HIV and other STD Diagnosis

Table 1.6	Patients Diagnosed with HIV and Other STD, 2013	I-35
-----------	---	------

II. Antelope Valley Health Center

Table 2.1	Patient Visits and Tests, 2013	II-1
Table 2.2	Patient Visits and Tests by Gender and Age, 2013	II-2
Table 2.3	Patient Visits and Tests by Gender and Race/Ethnicity, 2013	II-3

III. Simms Mann Health & Wellness (formerly Yvonne Burke) Center

Table 3.1	Patient Visits and Tests, 2013	III-1
Table 3.2	Patient Visits and Tests by Gender and Age, 2013	III-2
Table 3.3	Patient Visits and Tests by Gender and Race/Ethnicity, 2013	III-3

IV. Central Health Center

Table 4.1	Patient Visits and Tests, 2013	IV-1
Table 4.2	Patient Visits and Tests by Gender and Age, 2013	IV-2
Table 4.3	Patient Visits and Tests by Gender and Race/Ethnicity, 2013	IV-3

V. Hollywood-Wilshire Health Center

Table 5.1	Patient Visits and Tests, 2013	V-1
Table 5.2	Patient Visits and Tests by Gender and Age, 2013	V-2
Table 5.3	Patient Visits and Tests by Gender and Race/Ethnicity, 2013	V-3

VI. Monrovia Health Center

Table 6.1	Patient Visits and Tests, 2013	VI-1
Table 6.2	Patient Visits and Tests by Gender and Age, 2013	VI-2
Table 6.3	Patient Visits and Tests by Gender and Race/Ethnicity, 2013	VI-3

VII. North Hollywood Health Center

Table 7.1	Patient Visits and Tests, 2013	VII-1
Table 7.2	Patient Visits and Tests by Gender and Age, 2013	VII-2
Table 7.3	Patient Visits and Tests by Gender and Race/Ethnicity, 2013	VII-3

VIII. Pomona Health Center

Table 8.1	Patient Visits and Tests, 2013	VIII-1
Table 8.2	Patient Visits and Tests by Gender and Age, 2013	VIII-2
Table 8.3	Patient Visits and Tests by Gender and Race/Ethnicity, 2013	VIII-3

IX. Martin Luther King, Jr. Center for Public Health (MLK)

Table 9.1	Patient Visits and Tests, 2013	IX-1
Table 9.2	Patient Visits and Tests by Gender and Age, 2013	IX-2
Table 9.3	Patient Visits and Tests by Gender and Race/Ethnicity, 2013	IX-3

X. Ruth Temple Health Center

Table 10.1	Patient Visits and Tests, 2013	X-1
Table 10.2	Patient Visits and Tests by Gender and Age, 2013	X-2
Table 10.3	Patient Visits and Tests by Gender and Race/Ethnicity, 2013	X-3

XI. Torrance Health Center

Table 11.1	Patient Visits and Tests, 2013	XI-1
Table 11.2	Patient Visits and Tests by Gender and Age, 2013	XI-2
Table 11.3	Patient Visits and Tests by Gender and Race/Ethnicity, 2013	XI-3

XII. Curtis Tucker Health Center

Table 12.1	Patient Visits and Tests, 2013	XII-1
Table 12.2	Patient Visits and Tests by Gender and Age, 2013	XII-2

Table 12.3	Patient Visits and Tests by Gender and Race/Ethnicity, 2013	XII-3
------------	---	-------

XIII. Whittier Health Center

Table 13.1	Patient Visits and Tests, 2013	XIII-1
Table 13.2	Patient Visits and Tests by Gender and Age, 2013	XIII-2
Table 13.3	Patient Visits and Tests by Gender and Race/Ethnicity, 2013	XIII-3

XIV. Appendices

Appendix A.	Laboratory Diagnostic Tests	XIV-1
Appendix B.	Data Management	XIV-2,3
Appendix C.	STD Clinic Registration Schedule, July 2013	XIV-4,5
Appendix D.	STD Clinic Intake Form (H2541), January 2013	XIV-6,7,8

Section I:

All Public Health Centers

Figure 1. Map of Los Angeles County Service Planning Areas and Public Health Centers with STD Clinics, 2013

Service Planning Areas

- SPA 1 Antelope Valley
- SPA 2 San Fernando
- SPA 3 San Gabriel
- SPA 4 Metro
- SPA 5 West
- SPA 6 South
- SPA 7 East
- SPA 8 South Bay

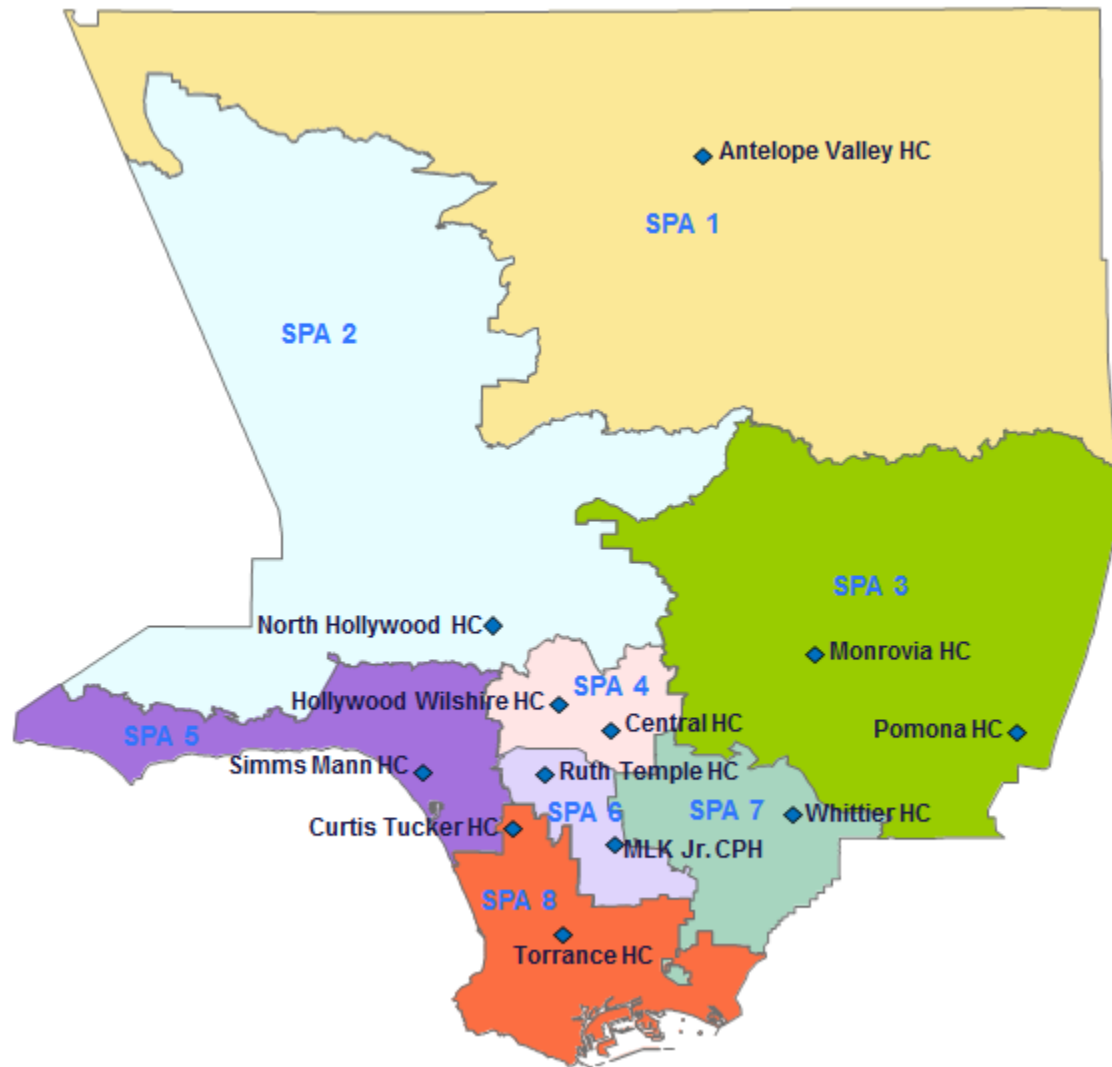


Table 1.1a Summary of STD Visit Information by Race/Ethnicity and Gender of Sex Partners
All Health Centers (HC), 2013

	All Clinics		Antelope Valley HC		Simms Mann HC		Central HC		Hollywood/Wilshire HC		North Hollywood HC		Monrovia HC	
	n	%	n	%	n	%	n	%	n	%	n	%	n	%
Total	35,260	100.0	1,266	100.0	698	100.0	5,114	100.0	5,246	100.0	5,795	100.0	949	100.0
Gender of Sex Partners														
MSM/W	4,974	14.1	92	7.3	82	11.7	1,012	19.8	1,084	20.7	1,142	19.7	125	13.2
MSW	16,630	47.2	525	41.5	404	57.9	2,358	46.1	2,649	50.5	2,802	48.4	404	42.6
WSM	10,209	29.0	544	43.0	173	24.8	1,070	20.9	1,216	23.2	1,311	22.6	265	27.9
WSW/M	651	1.8	31	2.4	14	2.0	39	0.8	60	1.1	87	1.5	3	0.3
Unknown	2,796	7.9	74	5.8	25	3.6	635	12.4	237	4.5	453	7.8	152	16.0
White	6,294	100.0	186	100.0	386	100.0	626	100.0	1,943	100.0	2,103	100.0	126	100.0
MSM/W	1,090	17.3	11	5.9	37	9.6	133	21.2	365	18.8	385	18.3	28	22.2
MSW	3,338	53.0	85	45.7	248	64.2	315	50.3	1,040	53.5	1,121	53.3	51	40.5
WSM	1,371	21.8	73	39.2	76	19.7	114	18.2	452	23.3	413	19.6	38	30.2
WSW/M	116	1.8	10	5.4	10	2.6	0	0.0	20	1.0	54	2.6	1	0.8
Unknown	379	6.0	7	3.8	15	3.9	64	10.2	66	3.4	130	6.2	8	6.3
African American	13,490	100.0	597	100.0	127	100.0	1,075	100.0	988	100.0	912	100.0	50	100.0
MSM/W	917	6.8	36	6.0	17	13.4	129	12.0	164	16.6	142	15.6	7	14.0
MSW	6,465	47.9	248	41.5	58	45.7	607	56.5	552	55.9	449	49.2	27	54.0
WSM	4,933	36.6	274	45.9	46	36.2	238	22.1	223	22.6	247	27.1	10	20.0
WSW/M	370	2.7	14	2.3	3	2.4	10	0.9	16	1.6	15	1.6	0	0.0
Unknown	805	6.0	25	4.2	3	2.4	91	8.5	33	3.3	59	6.5	6	12.0
Hispanic	12,298	100.0	436	100.0	109	100.0	2,936	100.0	1,543	100.0	2,114	100.0	454	100.0
MSM/W	2,533	20.6	41	9.4	14	12.8	693	23.6	438	28.4	502	23.7	69	15.2
MSW	5,391	43.8	174	39.9	60	55.0	1,250	42.6	662	42.9	912	43.1	199	43.8
WSM	2,990	24.3	178	40.8	30	27.5	593	20.2	327	21.2	478	22.6	114	25.1
WSW/M	113	0.9	6	1.4	1	0.9	21	0.7	13	0.8	15	0.7	1	0.2
Unknown	1,271	10.3	37	8.5	4	3.7	379	12.9	103	6.7	207	9.8	71	15.6
Asian	1,640	100.0	12	100.0	47	100.0	58	100.0	508	100.0	305	100.0	253	100.0
MSM/W	255	15.5	4	33.3	11	23.4	5	8.6	82	16.1	68	22.3	14	5.5
MSW	687	41.9	5	41.7	20	42.6	15	25.9	249	49.0	105	34.4	83	32.8
WSM	506	30.9	2	16.7	15	31.9	26	44.8	148	29.1	98	32.1	90	35.6
WSW/M	14	0.9	0	0.0	0	0.0	0	0.0	6	1.2	0	0.0	0	0.0
Unknown	178	10.9	1	8.3	1	2.1	12	20.7	23	4.5	34	11.1	66	26.1

**Table 1.1a Summary of STD Visit Information by Race/Ethnicity and Gender of Sex Partners
All Health Centers (HC), 2013**

	Pomona HC		M.L.K. HC		R. Temple HC		Torrance HC		C. Tucker HC		Whittier HC	
	n	%	n	%	n	%	n	%	n	%	n	%
Total	1,375	100.0	4,458	100.0	4,683	100.0	467	100.0	3,794	100.0	1,414	100.0
Gender of Sex Partners												
MSM/W	309	22.5	291	6.5	281	6.0	57	12.2	246	6.5	253	17.9
MSW	607	44.1	1,890	42.4	2,302	49.2	212	45.4	1,865	49.2	612	43.3
WSM	347	25.2	1,755	39.4	1,808	38.6	96	20.6	1,258	33.2	366	25.9
WSW/M	22	1.6	167	3.7	118	2.5	4	0.9	88	2.3	18	1.3
Unknown	90	6.5	355	8.0	174	3.7	98	21.0	337	8.9	165	11.7
White	177	100.0	98	100.0	127	100.0	116	100.0	249	100.0	157	100.0
MSM/W	46	26.0	12	12.2	16	12.6	15	12.9	23	9.2	19	12.1
MSW	90	50.8	47	48.0	60	47.2	58	50.0	145	58.2	78	49.7
WSM	29	16.4	26	26.5	42	33.1	17	14.7	50	20.1	41	26.1
WSW/M	4	2.3	2	2.0	4	3.1	1	0.9	6	2.4	4	2.5
Unknown	8	4.5	11	11.2	5	3.9	25	21.6	25	10.0	15	9.6
African American	224	100.0	3,164	100.0	3,705	100.0	88	100.0	2,499	100.0	61	100.0
MSM/W	15	6.7	118	3.7	175	4.7	10	11.4	99	4.0	5	8.2
MSW	124	55.4	1,301	41.1	1,794	48.4	41	46.6	1,237	49.5	27	44.3
WSM	74	33.0	1,372	43.4	1,507	40.7	20	22.7	902	36.1	20	32.8
WSW/M	4	1.8	146	4.6	103	2.8	1	1.1	57	2.3	1	1.6
Unknown	7	3.1	227	7.2	126	3.4	16	18.2	204	8.2	8	13.1
Hispanic	774	100.0	1,134	100.0	732	100.0	192	100.0	807	100.0	1,067	100.0
MSM/W	204	26.4	158	13.9	79	10.8	22	11.5	108	13.4	205	19.2
MSW	302	39.0	518	45.7	395	54.0	78	40.6	397	49.2	444	41.6
WSM	192	24.8	332	29.3	216	29.5	46	24.0	210	26.0	274	25.7
WSW/M	13	1.7	18	1.6	3	0.4	2	1.0	8	1.0	12	1.1
Unknown	63	8.1	108	9.5	39	5.3	44	22.9	84	10.4	132	12.4
Asian	159	100.0	21	100.0	53	100.0	55	100.0	80	100.0	88	100.0
MSM/W	37	23.3	0	0.0	9	17.0	4	7.3	5	6.3	16	18.2
MSW	70	44.0	9	42.9	38	71.7	29	52.7	24	30.0	40	45.5
WSM	44	27.7	10	47.6	6	11.3	11	20.0	33	41.3	23	26.1
WSW/M	0	0.0	0	0.0	0	0.0	0	0.0	8	10.0	0	0.0
Unknown	8	5.0	2	9.5	0	0.0	11	20.0	10	12.5	9	10.2

	2009		2010		2011		2012		2013	
	n	%	n	%	n	%	n	%	n	%
Total	45,589	100.0	43,992	100.0	40,067	100.0	38,188	100.0	35,260	100.0
Gender										
Male	29,605	64.9	28,468	64.7	26,170	65.3	25,209	66.0	23,203	65.8
Female	15,924	34.9	15,445	35.1	13,807	34.5	12,892	33.8	11,944	33.9
Transgendered or unspecified	60	0.1	79	0.2	90	0.2	87	0.2	113	0.3
Gender of Sex Partners										
MSM/W	N/A	N/A	N/A	N/A	5,208	13.0	5,015	13.9	4,974	14.1
MSW	N/A	N/A	N/A	N/A	19,796	49.4	17,924	49.5	16,630	47.2
WSM	N/A	N/A	N/A	N/A	12,035	30.0	10,514	29.0	10,209	29.0
WSW/M	N/A	N/A	N/A	N/A	952	2.4	872	2.4	651	1.8
Unknown	N/A	N/A	N/A	N/A	2,076	5.2	1,877	5.2	2,796	7.9
Age										
0-14	104	0.2	84	0.2	76	0.2	50	0.1	61	0.2
15-19	4,153	9.1	3,636	8.3	2,905	7.3	2,253	5.9	1,975	5.6
20-24	10,406	22.8	9,740	22.1	8,258	20.6	7,623	20.0	6,818	19.3
25-29	8,877	19.5	8,694	19.8	8,432	21.0	8,088	21.2	7,289	20.7
30-34	6,121	13.4	6,274	14.3	5,810	14.5	5,872	15.4	5,719	16.2
35-44	8,367	18.4	8,131	18.5	7,709	19.2	7,402	19.4	6,662	18.9
45-54	5,212	11.4	5,148	11.7	4,586	11.4	4,715	12.3	4,445	12.6
55-64	1,844	4.0	1,799	4.1	1,820	4.5	1,702	4.5	1,808	5.1
65+	505	1.1	486	1.1	471	1.2	482	1.3	483	1.4
Unknown	0	0.0	0	0.0	0	0.0	1	0.0	0	0.0
Race/Ethnicity										
White	7,323	16.1	6,919	15.7	6,977	17.4	6,567	17.2	6,294	17.9
African American	17,908	39.3	17,437	39.6	14,856	37.1	14,607	38.3	13,490	38.3
Hispanic	17,075	37.5	15,953	36.3	14,598	36.4	13,605	35.6	12,298	34.9
Asian	1,793	3.9	1,889	4.3	1,861	4.6	1,739	4.6	1,640	4.7
Native American	83	0.2	109	0.2	122	0.3	116	0.3	105	0.3
Other	1,122	2.5	1,410	3.2	1,443	3.6	1,359	3.6	1,270	3.6
Unknown	285	0.6	275	0.6	210	0.5	195	0.5	163	0.5
Type of Visit										
New Visit	27,555	60.4	26,412	60.0	23,823	59.5	23,267	60.9	21,980	62.3
Return Visit	16,600	36.4	15,968	36.3	14,612	36.5	14,288	37.4	13,280	37.7
Unknown	1,434	3.1	1,612	3.7	1,632	4.1	633	1.7	0	0.0

N/A: Data was not available until 2011.

Table 1.2 Summary Morbidity Information by Health Centers (HC), 2013

	Total STD Visits		No. Patients		Chlamydia			Gonorrhea			Syphilis				HIV			
	n	%	n	%	No. Tests	Positive n	%	No. Tests	Positive n	%	No. Tests	Positive* n	%	Confirmed Early Syphilis** n	%	No. Tests	Positive n	%
All Sites	35,260	100.0	22,894	100.0	21,979	2,154	9.8	22,100	1,368	6.2	20,264	1,173	5.8	202	1.0	18,826	137	0.7
Antelope Valley HC	1,266	100.0	891	100.0	848	139	16.4	851	46	5.4	799	26	3.3	7	0.9	763	<5	-
Simms Mann HC	698	100.0	553	100.0	547	34	6.2	548	10	1.8	496	12	2.4	1	0.2	0	0	0.0
Central HC	5,114	100.0	2,766	100.0	2,575	210	8.2	2,599	158	6.1	2,496	266	10.7	41	1.6	2,253	22	1.0
Hollywood/Wilshire HC	5,246	100.0	3,525	100.0	3,408	255	7.5	3,416	157	4.6	2,987	147	4.9	30	1.0	2,763	15	0.5
Monrovia HC	949	100.0	679	100.0	601	54	9.0	601	30	5.0	627	55	8.8	6	1.0	517	<5	-
North Hollywood HC	5,795	100.0	3,417	100.0	3,260	304	9.3	3,271	187	5.7	3,064	156	5.1	34	1.1	2,800	18	0.6
Pomona HC	1,375	100.0	786	100.0	733	95	13.0	734	71	9.7	732	47	6.4	9	1.2	666	6	0.9
M.L.K. HC	4,458	100.0	3,263	100.0	3,215	390	12.1	3,233	237	7.3	2,881	109	3.8	19	0.7	2,812	27	1.0
Temple HC	4,683	100.0	2,964	100.0	2,897	270	9.3	2,917	221	7.6	2,577	151	5.9	21	0.8	2,355	8	0.3
Torrance HC	467	100.0	339	100.0	325	36	11.1	327	17	5.2	319	15	4.7	3	0.9	301	<5	-
C. Tucker HC	3,794	100.0	2,765	100.0	2,673	249	9.3	2,699	173	6.4	2,421	118	4.9	19	0.8	2,317	20	0.9
Whittier HC	1,414	100.0	946	100.0	897	118	13.2	904	61	6.7	865	71	8.2	12	1.4	807	15	1.9

*Screening plus confirmatory test

**Excludes cases pending review by Public Health Investigator

Figure 1.2 Reportable Sexually Transmitted Disease Positivity Rates in Public Health Centers, Los Angeles County, 2013

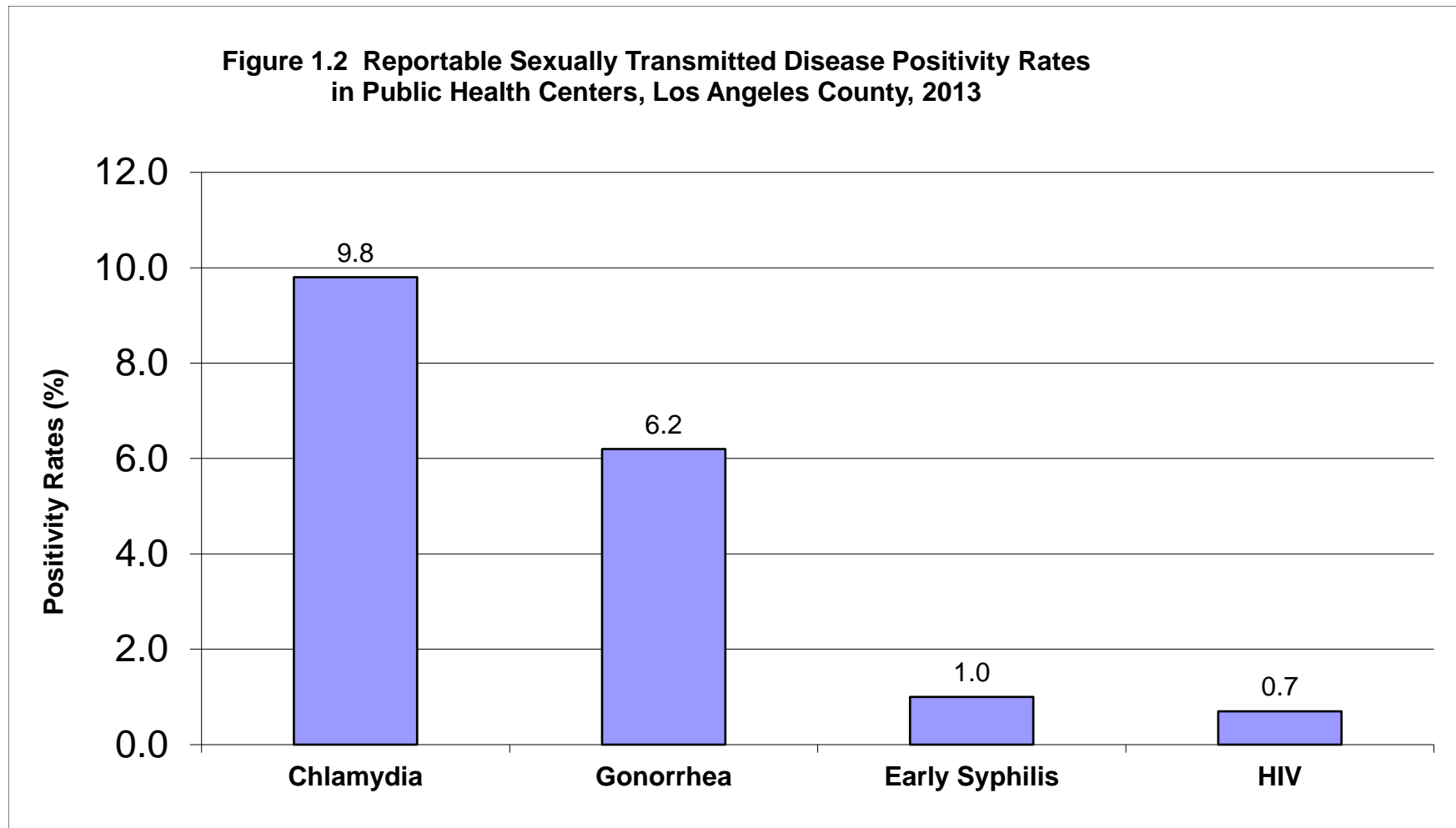


Table 1.3 Patient Visits and Tests, 2013, All Public Health Centers

	Total STD Visits		No. Visits with STD Test		Chlamydia			Gonorrhea			Syphilis			Confirmed Early Syphilis		HIV		
	n	%	n	%	Visits Tested	Positive n	%	Visits Tested	Positive n	%	Visits Tested	Positive* n	%	n	%	Visits Tested	Positive n	%
Total	35,260	100.0	22,894	100.0	21,979	2,154	9.8	22,100	1,368	6.2	20,264	1,173	5.8	202	1.0	18,826	137	0.7
Gender																		
Male	23,203	65.8	14,809	64.7	14,259	1,417	9.9	14,328	1,046	7.3	13,252	861	6.5	171	1.3	12,224	119	1.0
Female	11,944	33.9	8,027	35.1	7,663	726	9.5	7,715	312	4.0	6,960	303	4.4	26	0.4	6,563	15	0.2
Transgender [†]	113	0.3	58	0.3	57	11	19.3	57	10	17.5	52	9	17.3	5	9.6	39	3	7.7
Gender of Sex Partner^{††}																		
MSM/M	4,974	14.1	3,091	13.5	2,914	375	12.9	2,942	500	17.0	2,737	441	16.1	117	4.3	2,231	91	4.1
MSW	16,630	47.2	10,994	48.0	10,778	999	9.3	10,813	503	4.7	9,880	361	3.7	38	0.4	9,514	24	0.3
WSM	10,209	29.0	7,013	30.6	6,790	643	9.5	6,839	280	4.1	6,071	245	4.0	21	0.3	5,812	14	0.2
WSW/M	651	1.8	474	2.1	468	45	9.6	469	23	4.9	418	10	2.4	1	0.2	404	1	0.2
Unknown	2,796	7.9	1,322	5.8	1,029	92	8.9	1,037	62	6.0	1,158	116	10.0	25	2.2	865	7	0.8
Age																		
0-14	61	0.2	33	0.1	33	9	27.3	33	4	12.1	28	2	7.1	0	0.0	27	0	0.0
15-19	1,975	5.6	1,397	6.1	1,354	332	24.5	1,368	158	11.5	1,211	49	4.0	7	0.6	1,185	4	0.3
20-24	6,818	19.3	4,634	20.2	4,486	692	15.4	4,515	396	8.8	4,069	155	3.8	37	0.9	3,911	29	0.7
25-29	7,289	20.7	4,847	21.2	4,723	481	10.2	4,754	296	6.2	4,277	167	3.9	32	0.7	4,065	30	0.7
30-34	5,719	16.2	3,684	16.1	3,584	307	8.6	3,598	205	5.7	3,268	154	4.7	30	0.9	3,046	19	0.6
35-44	6,662	18.9	4,273	18.7	4,097	214	5.2	4,114	185	4.5	3,798	210	5.5	50	1.3	3,455	37	1.1
45-54	4,445	12.6	2,710	11.8	2,552	98	3.8	2,562	96	3.7	2,410	245	10.2	31	1.3	2,117	12	0.6
55-64	1,808	5.1	1,050	4.6	947	20	2.1	953	23	2.4	958	145	15.1	15	1.6	835	4	0.5
65+	483	1.4	266	1.2	203	1	0.5	203	5	2.5	245	46	18.8	0	0.0	185	2	1.1
Unknown	0	0.0	0	0.0	0	0	0.0	0	0	0.0	0	0	0.0	0	-	0	0	0.0
Race/Ethnicity																		
White	6,294	17.9	4,191	18.3	4,079	304	7.5	4,095	157	3.8	3,688	108	2.9	18	0.5	3,466	12	0.3
African American	13,490	38.3	9,345	40.8	9,115	971	10.7	9,171	692	7.5	8,077	360	4.5	60	0.7	7,599	61	0.8
Latino	12,298	34.9	7,334	32.0	6,882	699	10.2	6,925	439	6.3	6,685	612	9.2	112	1.7	6,117	58	0.9
Asian	1,640	4.7	1,074	4.7	990	104	10.5	992	36	3.6	976	56	5.7	5	0.5	865	4	0.5
Native American	105	0.3	68	0.3	63	1	1.6	64	2	3.1	64	5	7.8	1	1.6	56	0	0.0
Other	1,270	3.6	780	3.4	753	64	8.5	755	35	4.6	686	28	4.1	5	0.7	640	2	0.3
Unknown	163	0.5	102	0.4	97	11	11.3	98	7	7.1	88	4	4.5	1	1.1	83	0	0.0
Type of Visit																		
New Visit	21,980	62.3	21,110	92.2	20,859	2,055	9.9	20,914	1,306	6.2	19,267	1,045	5.4	181	0.9	18,364	128	0.7
Return Visit	13,280	37.7	1,784	7.8	1,120	99	8.8	1,186	62	5.2	997	128	12.8	21	2.1	462	9	1.9

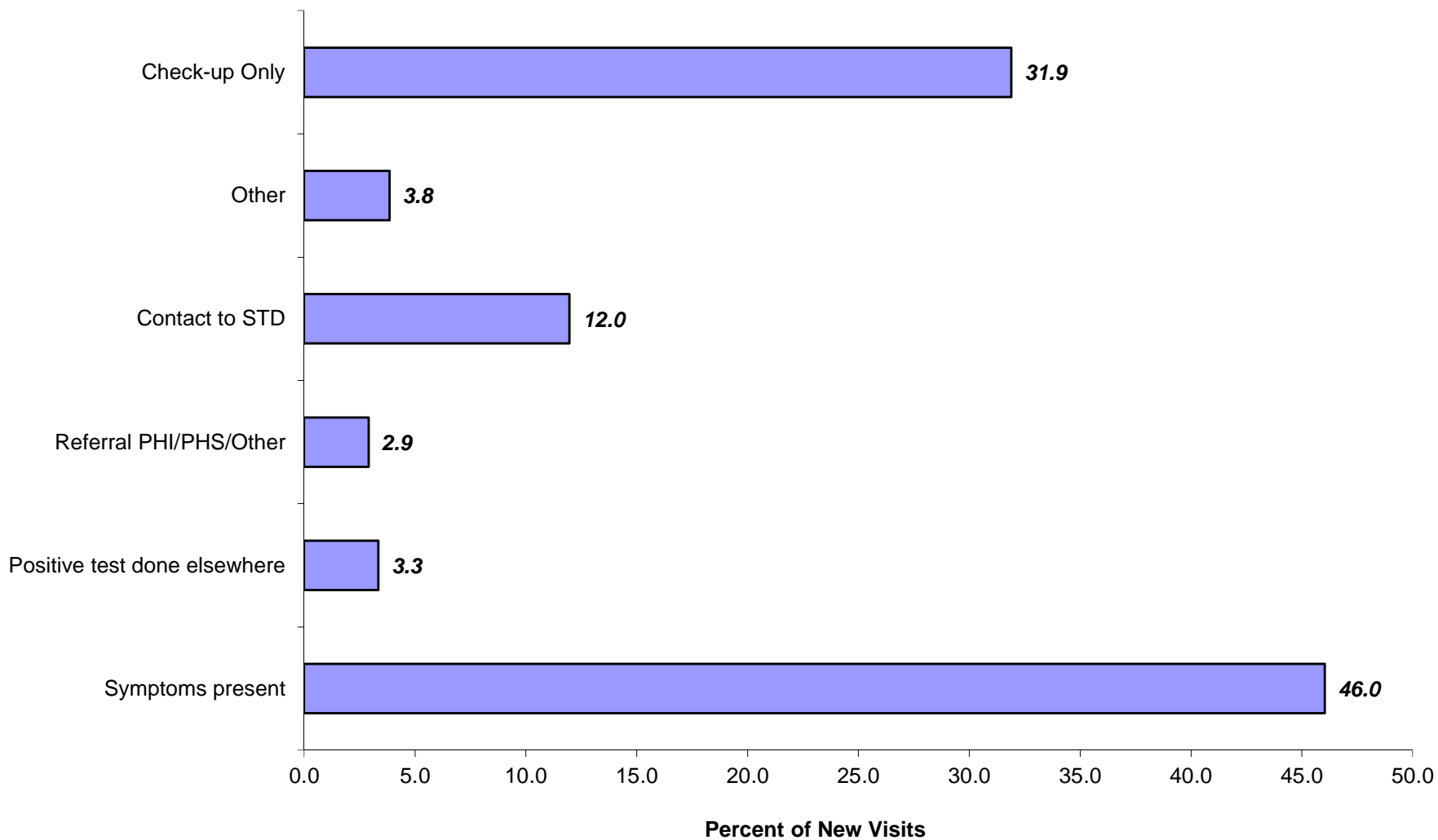
*Screening plus confirmatory test

[†]Transgender includes male-to-female (MTF), female-to-male (FTM), and unspecified, as well as unknown.

^{††}Based on self-reported gender of sexual partners; "MSM/M"=men who have sex with men, and men who have sex with men and women; "MSW"=men who have sex with women; "WSM"=women who have sex with men; "WSW/M"=women who have sex with women, and women who have sex with men and women

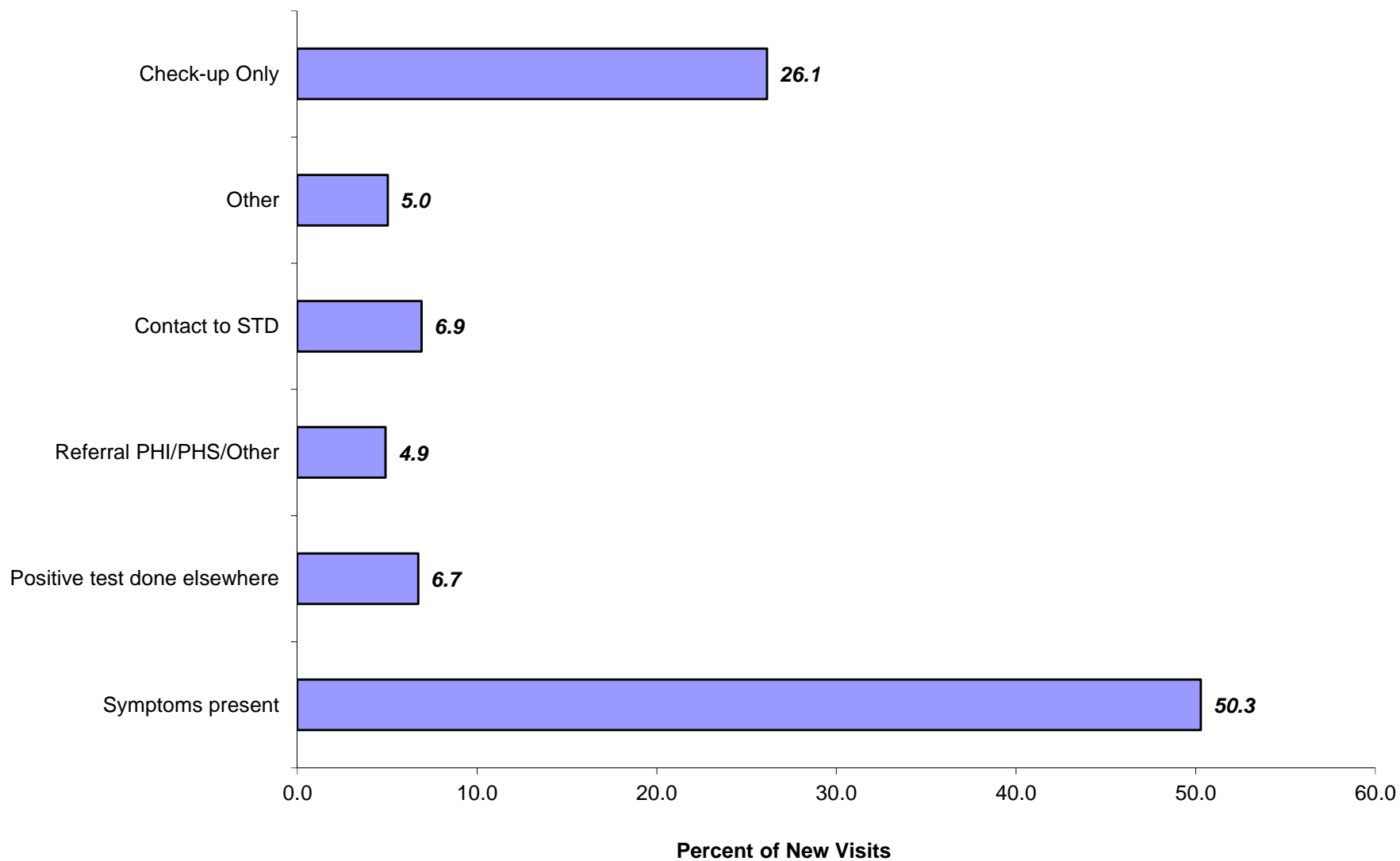
Note: "Visits Tested" for chlamydia, gonorrhea, syphilis and HIV refers to number of individual visits and not individual tests (ie. a patient who is tested for urethral and rectal chlamydia on the same visit is only counted as one visit tested)

**Figure 1.3 Primary Reason(s) for Visit among Males at New Visits*
January - December 2013, All Health Centers**



*Visit classification and syndrome/diagnoses as indicated by the H2541 Intake Form

**Figure 1.4 Primary Reason(s) for Visit among Females at New Visits*
January - December 2013, All Health Centers**



*Visit classification and syndrome/diagnoses as indicated by the H2541 Intake Form

Table 1.4 Patient Visits and Tests by Gender and Age, 2013, All Public Health Centers

	Total STD Visits		No. Visits		Chlamydia			Gonorrhea			Syphilis			HIV				
	n	%	n	%	Visits Tested	Positive n	%	Visits Tested	Positive n	%	Visits Tested	Positive* n	%	Confirmed Early Syphilis n	%	Visits Tested	Positive n	%
Total	35,260	100.0	22,894	100.0	21,979	2,154	9.8	22,100	1,368	6.2	20,264	1,173	5.8	202	1.0	18,826	137	0.7
Male																		
Age																		
0-14	19	0.1	10	0.1	10	1	10.0	10	1	10.0	9	1	11.1	0	0.0	9	0	0.0
15-19	876	3.8	606	4.1	590	136	23.1	595	85	14.3	543	34	6.3	6	1.1	533	4	0.8
20-24	4,070	17.5	2,726	18.4	2,639	435	16.5	2,652	285	10.7	2,452	123	5.0	33	1.3	2,351	25	1.1
25-29	4,826	20.8	3,180	21.5	3,101	334	10.8	3,119	232	7.4	2,841	132	4.6	29	1.0	2,684	29	1.1
30-34	4,139	17.8	2,593	17.5	2,527	240	9.5	2,536	175	6.9	2,315	123	5.3	29	1.3	2,151	15	0.7
35-44	4,673	20.1	2,966	20.0	2,855	169	5.9	2,865	160	5.6	2,646	157	5.9	39	1.5	2,385	31	1.3
45-54	2,981	12.8	1,807	12.2	1,711	87	5.1	1,719	85	4.9	1,607	152	9.5	22	1.4	1,387	9	0.6
55-64	1,272	5.5	728	4.9	663	14	2.1	669	18	2.7	662	104	15.7	13	2.0	580	4	0.7
65+	347	1.5	193	1.3	163	1	0.6	163	5	3.1	177	35	19.8	0	0.0	144	2	1.4
Unknown	0	0.0	0	0.0	0	0	0.0	0	0	0.0	0	0	0.0	0	-	0	0	0.0
Subtotal	23,203	100.0	14,809	100.0	14,259	1,417	9.9	14,328	1,046	7.3	13,252	861	6.5	171	1.3	12,224	119	1.0
Female																		
Age																		
0-14	42	0.4	23	0.3	23	8	34.8	23	3	13.0	19	1	5.3	0	0.0	18	0	0.0
15-19	1,099	9.2	791	9.9	764	196	25.7	773	73	9.4	668	15	2.2	1	0.1	652	0	0.0
20-24	2,720	22.8	1,894	23.6	1,834	254	13.8	1,850	106	5.7	1,606	30	1.9	3	0.2	1,552	4	0.3
25-29	2,439	20.4	1,655	20.6	1,610	146	9.1	1,623	63	3.9	1,424	34	2.4	2	0.1	1,372	1	0.1
30-34	1,552	13.0	1,076	13.4	1,042	63	6.0	1,047	27	2.6	940	30	3.2	1	0.1	884	4	0.5
35-44	1,963	16.4	1,293	16.1	1,228	43	3.5	1,235	24	1.9	1,139	51	4.5	9	0.8	1,059	3	0.3
45-54	1,457	12.2	900	11.2	838	10	1.2	840	11	1.3	800	90	11.3	8	1.0	730	3	0.4
55-64	536	4.5	322	4.0	284	6	2.1	284	5	1.8	296	41	13.9	2	0.7	255	0	0.0
65+	136	1.1	73	0.9	40	0	0.0	40	0	0.0	68	11	16.2	0	0.0	41	0	0.0
Unknown	0	0.0	0	0.0	0	0	0.0	0	0	0.0	0	0	0.0	0	-	0	0	0.0
Subtotal	11,944	100.0	8,027	100.0	7,663	726	9.5	7,715	312	4.0	6,960	303	4.4	26	0.4	6,563	15	0.2
Transgender**	113		58		57	11	19.3	57	10	17.5	52	9	17.3	5	9.6	39	3	7.7

*Screening plus confirmatory test

**Transgender includes cases of male-to-female (MTF), female-to-male and unspecified, as well as unknown.

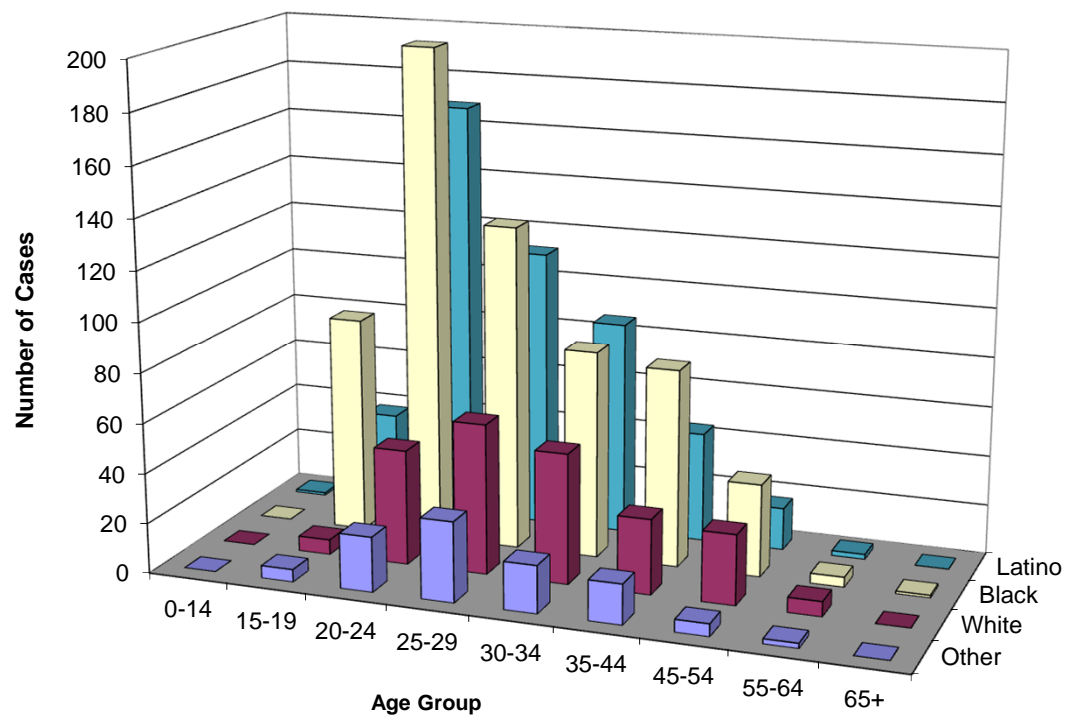
Table 1.5. Patient Visits and Tests by Gender and Race/Ethnicity, 2013, All Public Health Centers

	Total STD Visits n %		No. Patients		Chlamydia			Gonorrhea			Syphilis				HIV			
			Tested n %	No. Tests	Positive Tests n %	No. Tests	Positive Tests n %	No. Tests	Positive Tests* n %	Confirmed Early Syphilis n %	No. Tests	Positive Tests n %						
Total	35,260	100.0	22,894	100.0	21,979	2,154	9.8	22,100	1,368	6.2	20,264	1,173	5.8	202	1.0	18,826	137	0.7
Male																		
Race/Ethnicity																		
White	4,677	20.2	3,092	20.9	3,006	228	7.6	3,020	133	4.4	2,724	94	3.5	17	0.6	2,539	10	0.4
African American	7,774	33.5	5,301	35.8	5,192	619	11.9	5,218	511	9.8	4,679	239	5.1	48	1.0	4,348	46	1.1
Latino	8,698	37.5	5,126	34.6	4,836	469	9.7	4,862	341	7.0	4,686	472	10.1	96	2.0	4,272	57	1.3
Asian	1,031	4.4	672	4.5	630	57	9.0	632	33	5.2	611	33	5.4	4	0.7	549	4	0.7
Native American	56	0.2	39	0.3	35	0	0.0	35	2	5.7	37	3	8.1	0	0.0	33	0	0.0
Other	869	3.7	518	3.5	501	39	7.8	502	24	4.8	461	17	3.7	5	1.1	431	2	0.5
Unknown	98	0.4	61	0.4	59	5	8.5	59	2	3.4	54	3	5.6	1	1.9	52	0	0.0
Subtotal	23,203	100.0	14,809	100.0	14,259	1,417	9.9	14,328	1,046	7.3	13,252	861	6.5	171	1.3	12,224	119	1.0
Female																		
Race/Ethnicity																		
White	1,613	13.5	1,097	13.7	1,071	76	7.1	1,073	24	2.2	962	13	1.4	0	0.0	925	0	0.0
African American	5,692	47.7	4,034	50.3	3,913	349	8.9	3,943	179	4.5	3,388	118	3.5	10	0.3	3,245	14	0.4
Latino	3,530	29.6	2,171	27.0	2,010	223	11.1	2,027	90	4.4	1,965	136	6.9	15	0.8	1,818	1	0.1
Asian	601	5.0	396	4.9	354	46	13.0	354	3	0.8	362	23	6.4	1	0.3	314	0	0.0
Native American	46	0.4	28	0.3	27	1	3.7	28	0	0.0	26	1	3.8	0	0.0	22	0	0.0
Other	397	3.3	260	3.2	250	25	10.0	251	11	4.4	223	11	4.9	0	0.0	208	0	0.0
Unknown	65	0.5	41	0.5	38	6	15.8	39	5	12.8	34	1	2.9	0	0.0	31	0	0.0
Subtotal	11,944	100.0	8,027	100.0	7,663	726	9.5	7,715	312	4.0	6,960	303	4.4	26	0.4	6,563	15	0.2
Transgender**	113		58		57	11	19.3	57	10	17.5	52	9	17.3	5	9.6	39	3	7.7

*Screening plus confirmatory test

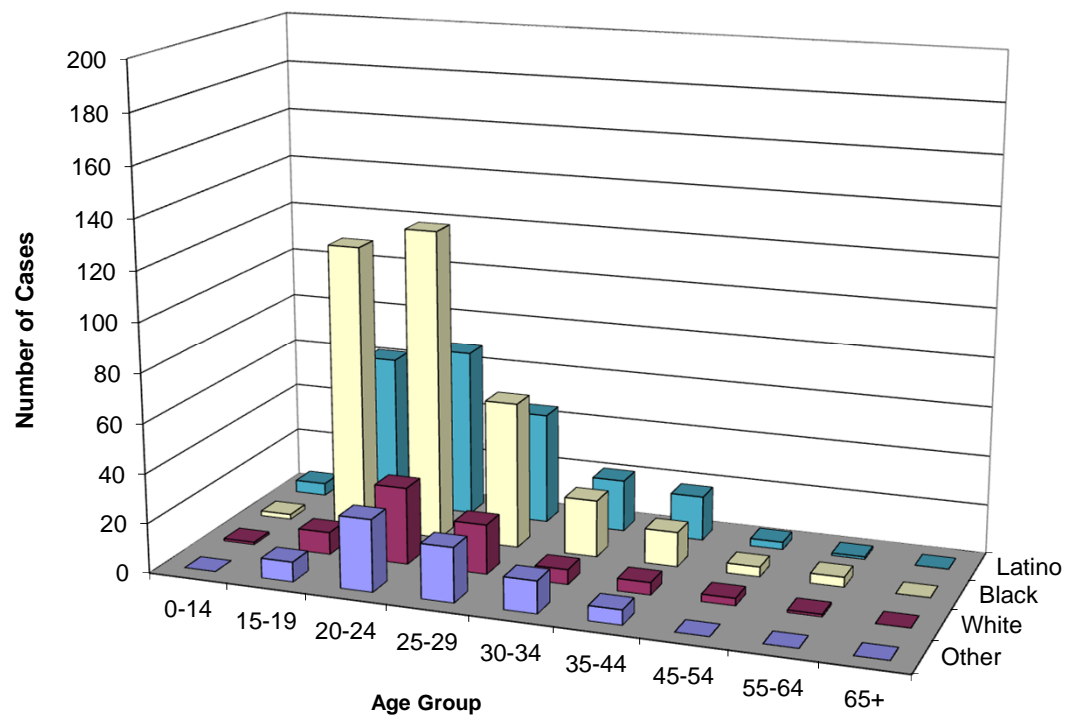
**Transgender includes cases of male-to-female (MTF), female-to-male and unspecified, as well as unknown.

Figure 1.5. Reported Chlamydia Cases Among Males in Los Angeles County STD Clinics, by Age Group and Race/Ethnicity, 2013



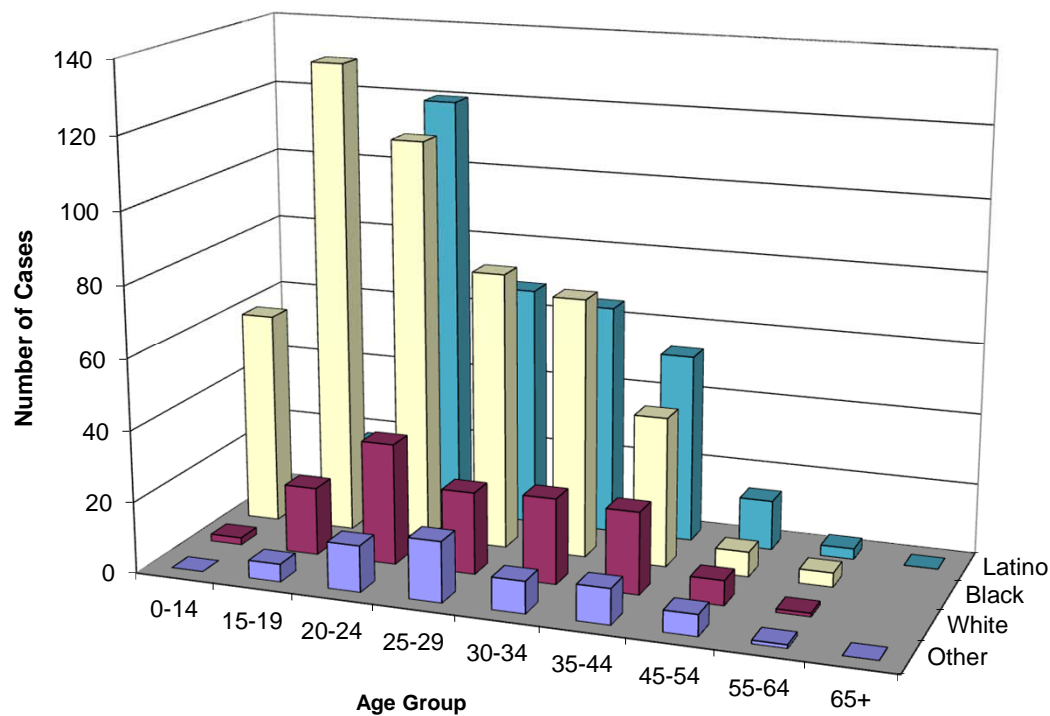
Note: Excludes cases in Long Beach and Pasadena

Figure 1.6. Reported Chlamydia Cases Among Females in Los Angeles County STD Clinics, by Age Group and Race/Ethnicity, 2013



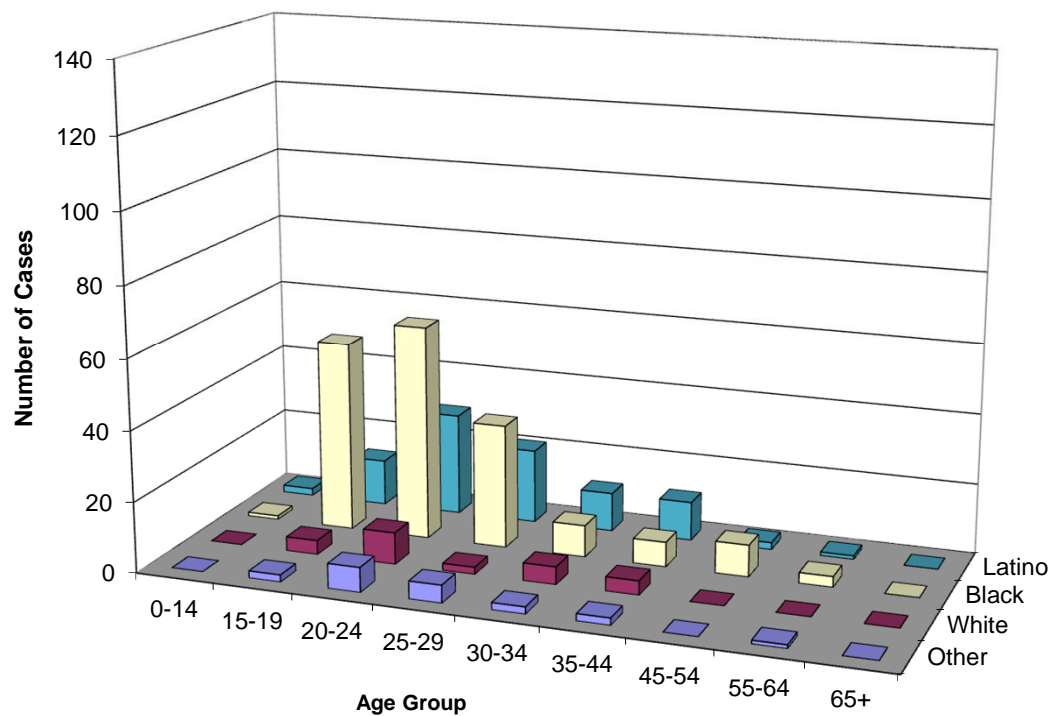
Note: Excludes cases in Long Beach and Pasadena

Figure 1.7. Reported Gonorrhea Cases Among Males in Los Angeles County STD Clinics, by Age Group and Race/Ethnicity, 2013



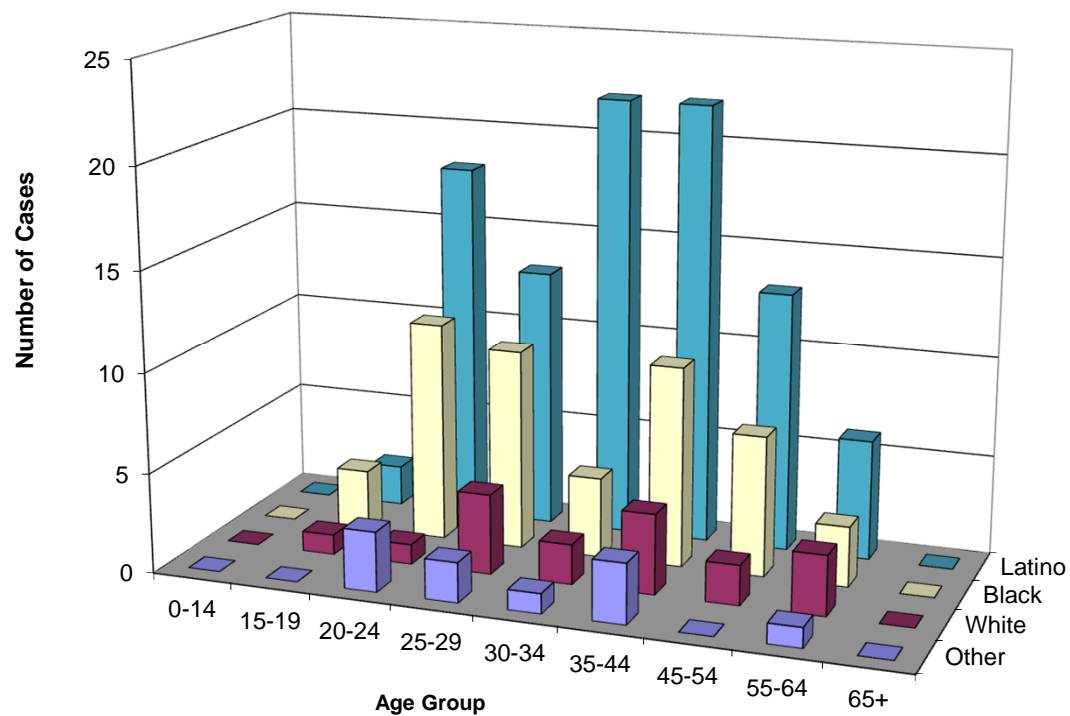
Note: Excludes cases in Long Beach and Pasadena

Figure 1.8. Reported Gonorrhea Cases Among Females in Los Angeles County STD Clinics, by Age Group and Race/Ethnicity, 2013



Note: Excludes cases in Long Beach and Pasadena

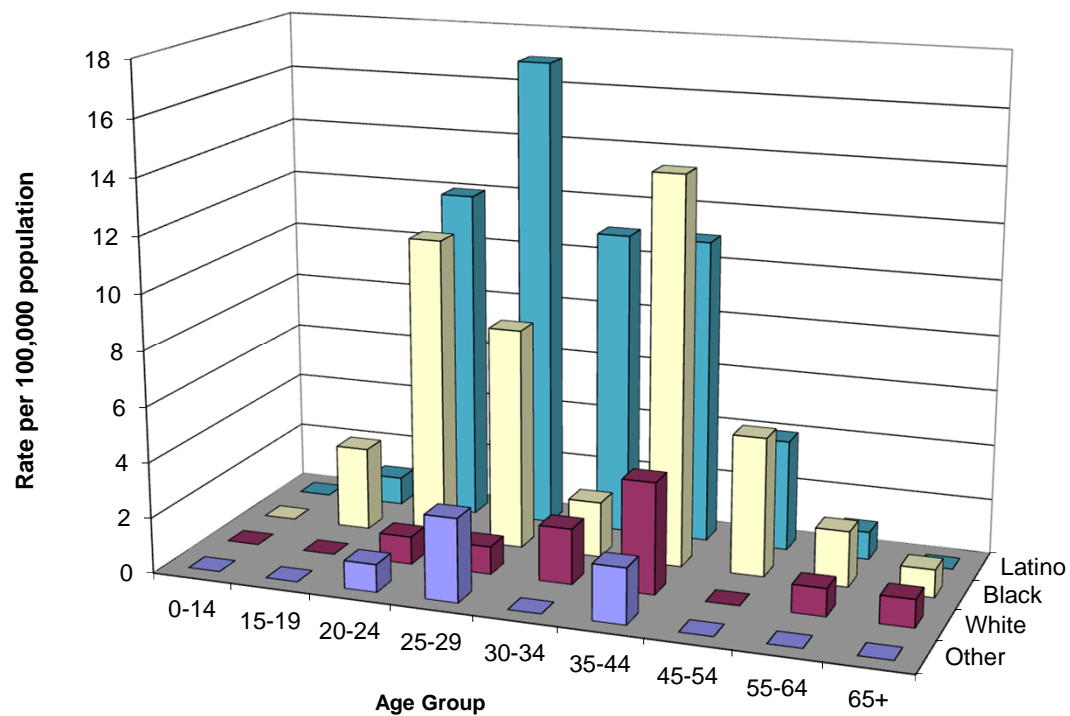
Figure 1.9. Reported Early Syphilis Cases Among Males in Los Angeles County STD Clinics, by Age Group and Race/Ethnicity, 2013



Note:

1. Excludes cases in Long Beach and Pasadena
2. Due to small sample size (n=26), no compared figure of reported early syphilis cases among females in Los Angeles County STD clinics, 2013

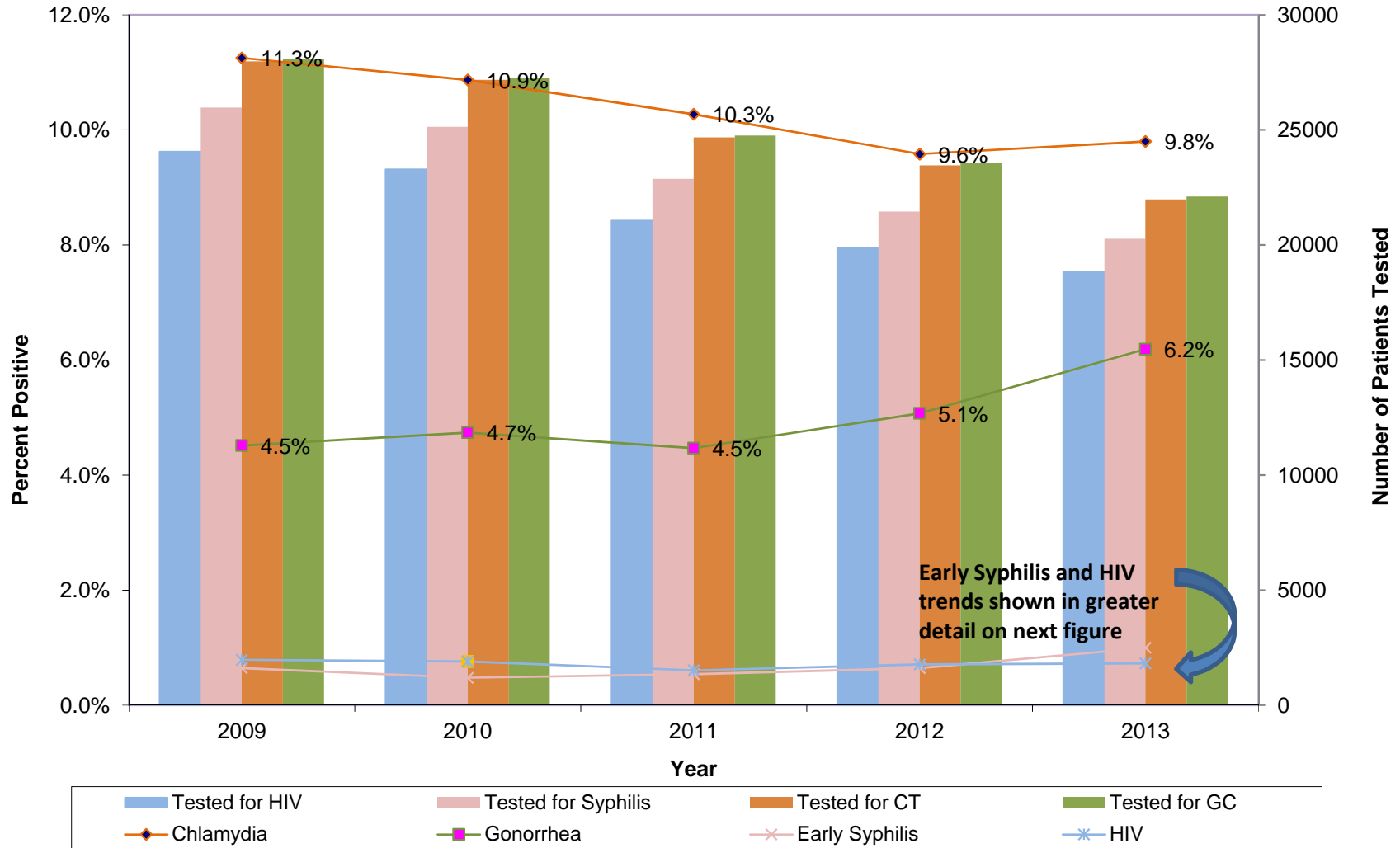
Figure 1.10. Reported HIV cases Among Males in Los Angeles County STD Clinics, by Age Group and Race/Ethnicity, 2013



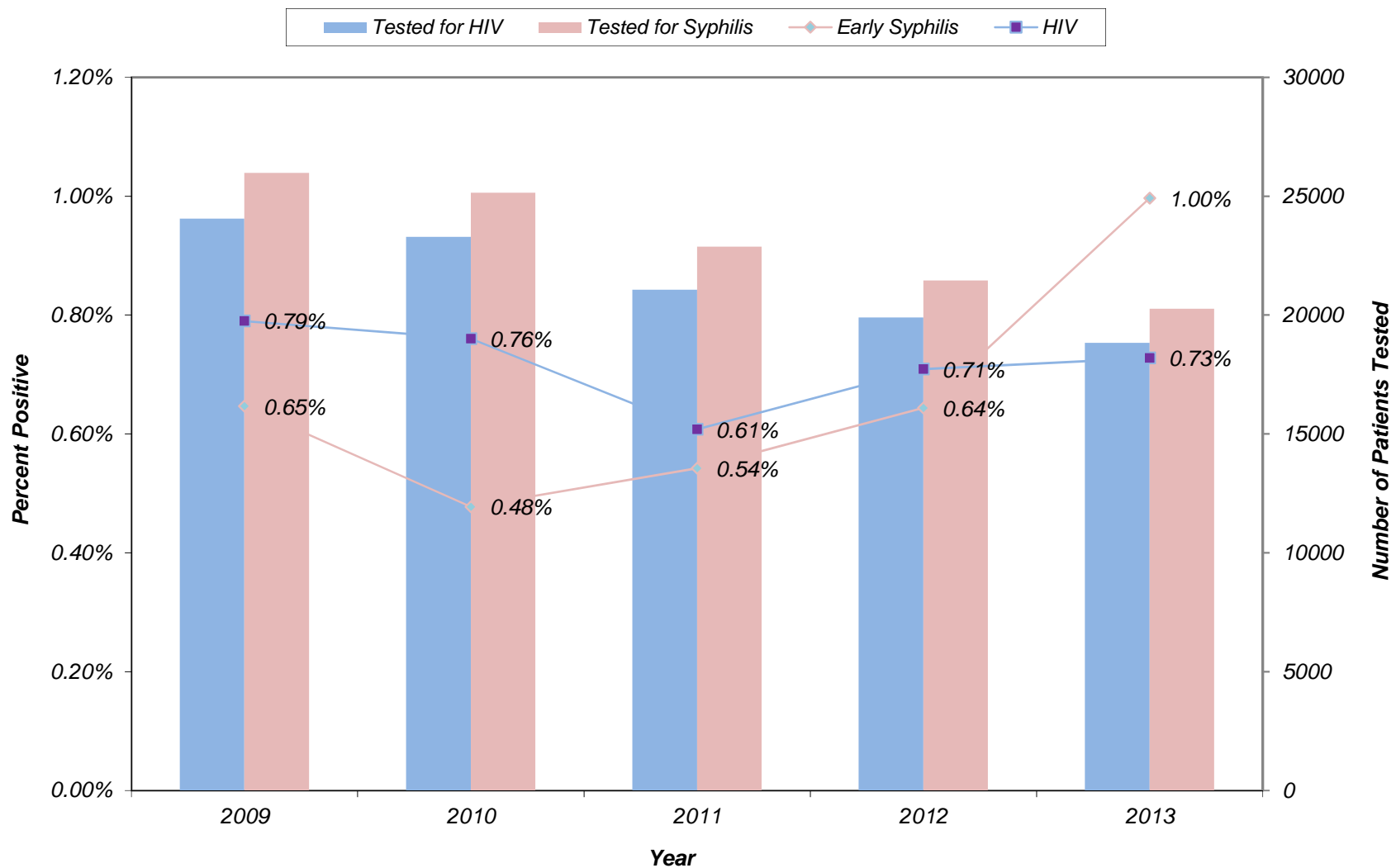
Note:

1. Excludes cases in Long Beach and Pasadena.
2. Due to small sample size (n=15), no compared figure of reported HIV cases among females in Los Angeles County STD clinics, 2013

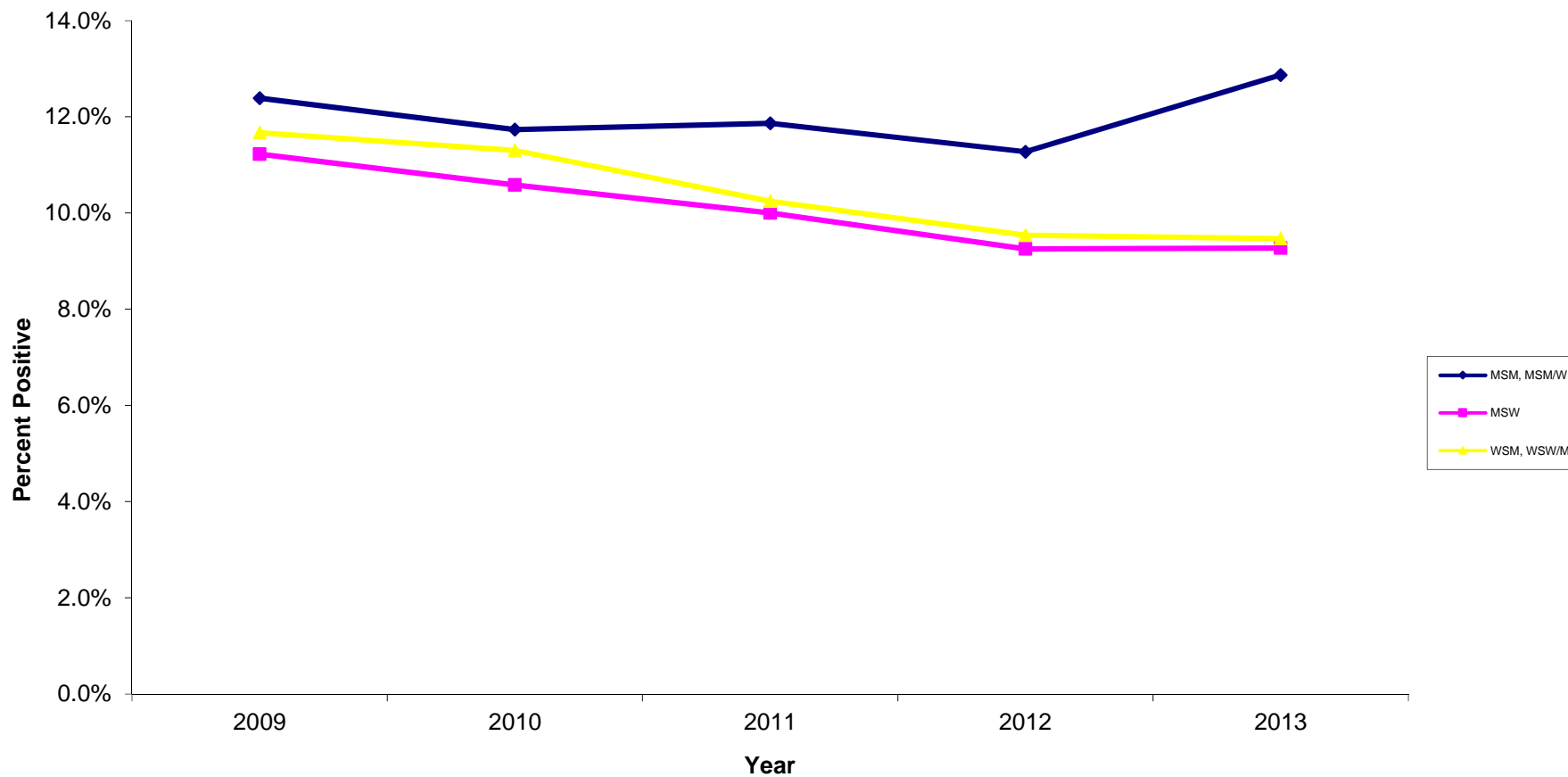
**Figure 1.11a. Sexually Transmitted Disease Positivity Rates, 2009-2013
All Health Centers (HC)**



**Figure 1.11b. Early Syphilis and HIV Positivity Rates, 2009-2013
All Health Centers (HC)**

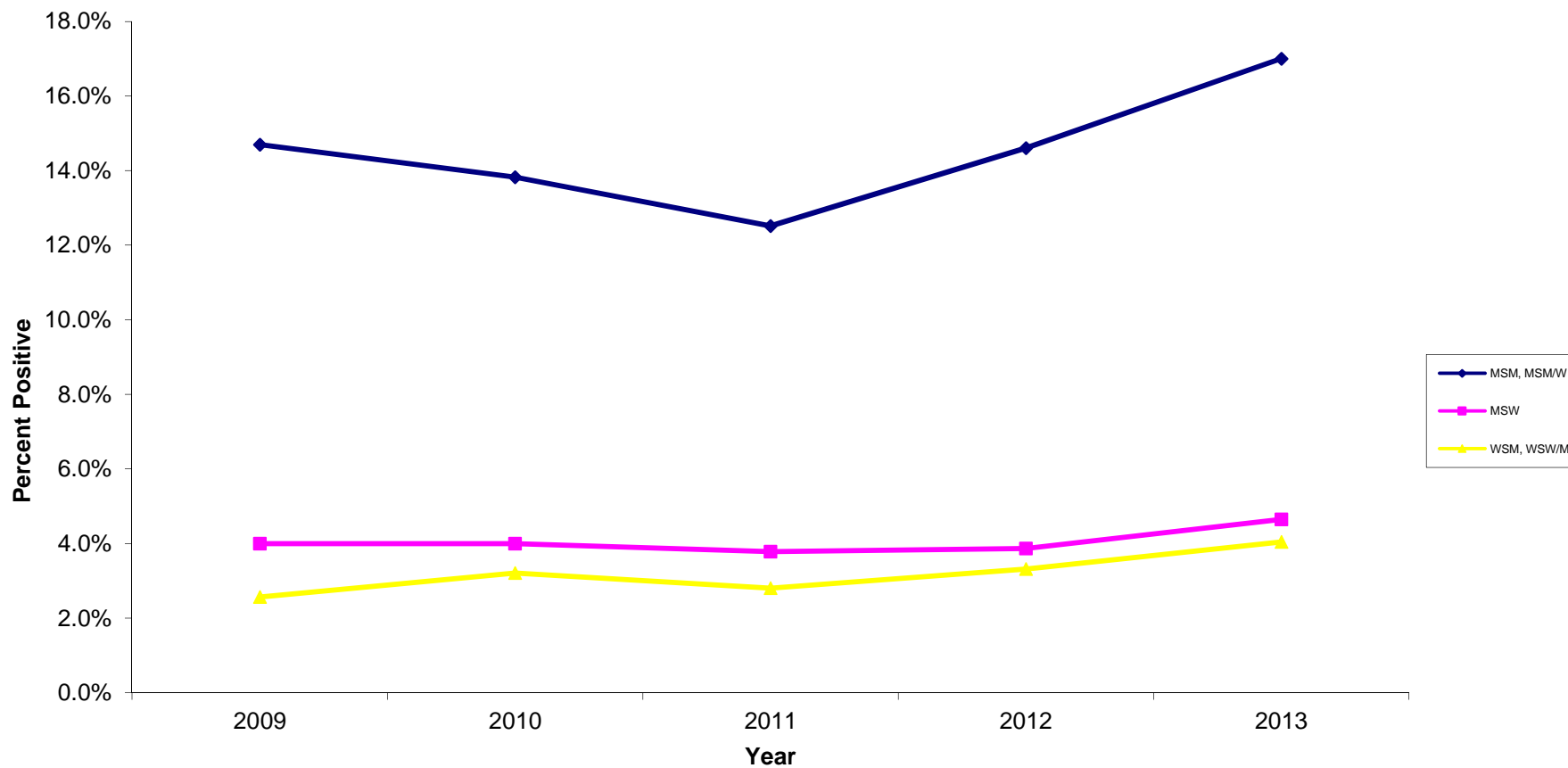


**Figure 1.12. Chlamydia Positivity Rates by Gender/Gender of Sex Partners, 2009-2013
All Health Centers (HC)**



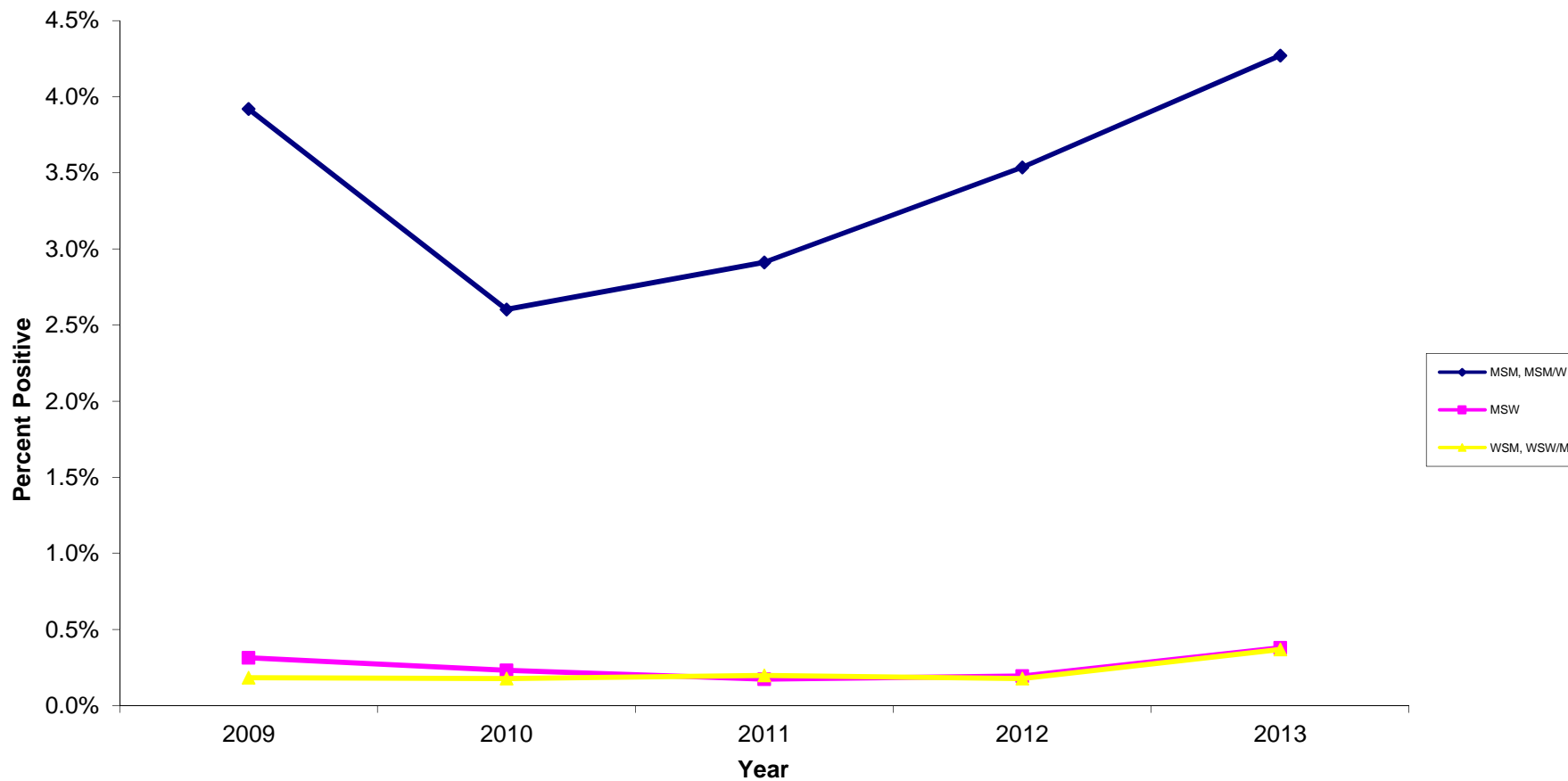
Note: MSM=men who have sex with men; MSM/W=men who have sex with men and women; MSW=men who have sex with women; WSM=women who have sex with men; WSW/M=women who have sex with women, or women who have sex with men and women

**Figure 1.13. Gonorrhea Positivity Rates by Gender/Gender of Sex Partners, 2009-2013
All Health Centers (HC)**



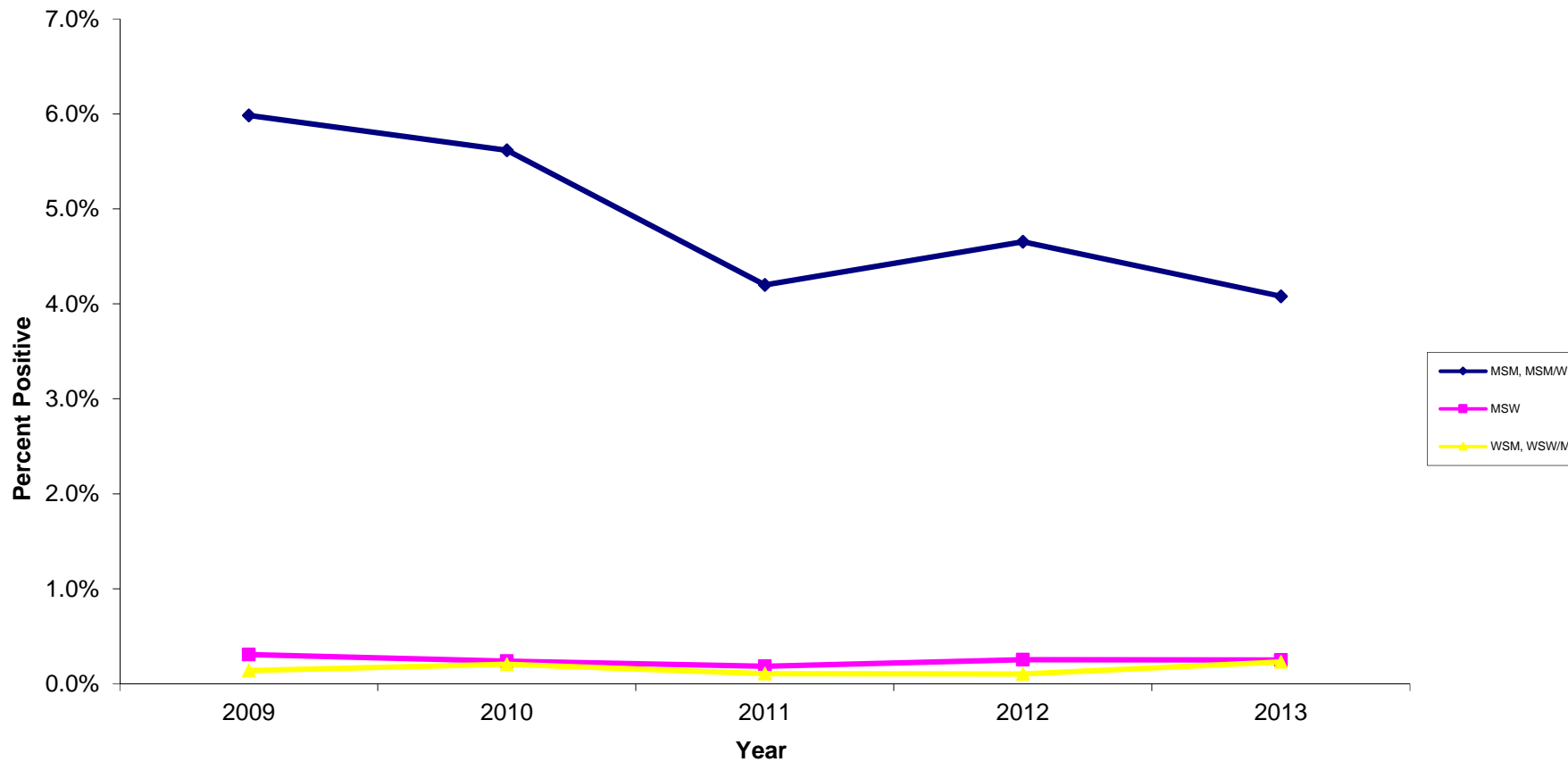
Note: MSM=men who have sex with men; MSM/W=men who have sex with men and women; MSW=men who have sex with women; WSM=women who have sex with men; WSW/M=women who have sex with women, or women who have sex with men and women

**Figure 1.14. Early Syphilis Positivity Rates by Gender/Gender of Sex Partners, 2009-2013
All Health Centers (HC)**



Note: MSM=men who have sex with men; MSM/W=men who have sex with men and women; MSW=men who have sex with women; WSM=women who have sex with men; WSW/M=women who have sex with women, or women who have sex with men and women

**Figure 1.15. HIV Positivity Rates by Gender/Gender of Sex Partners, 2009-2013
All Health Centers (HC)**



Note: MSM=men who have sex with men, MSM/W=men who have sex with men and women; MSW=men who have sex with women; WSM=women who have sex with men; WSW/M=women who have sex with women, or women who have sex with men and women

Figure 1.16. Chlamydia Positivity Rates by Health Center, 2009-2013

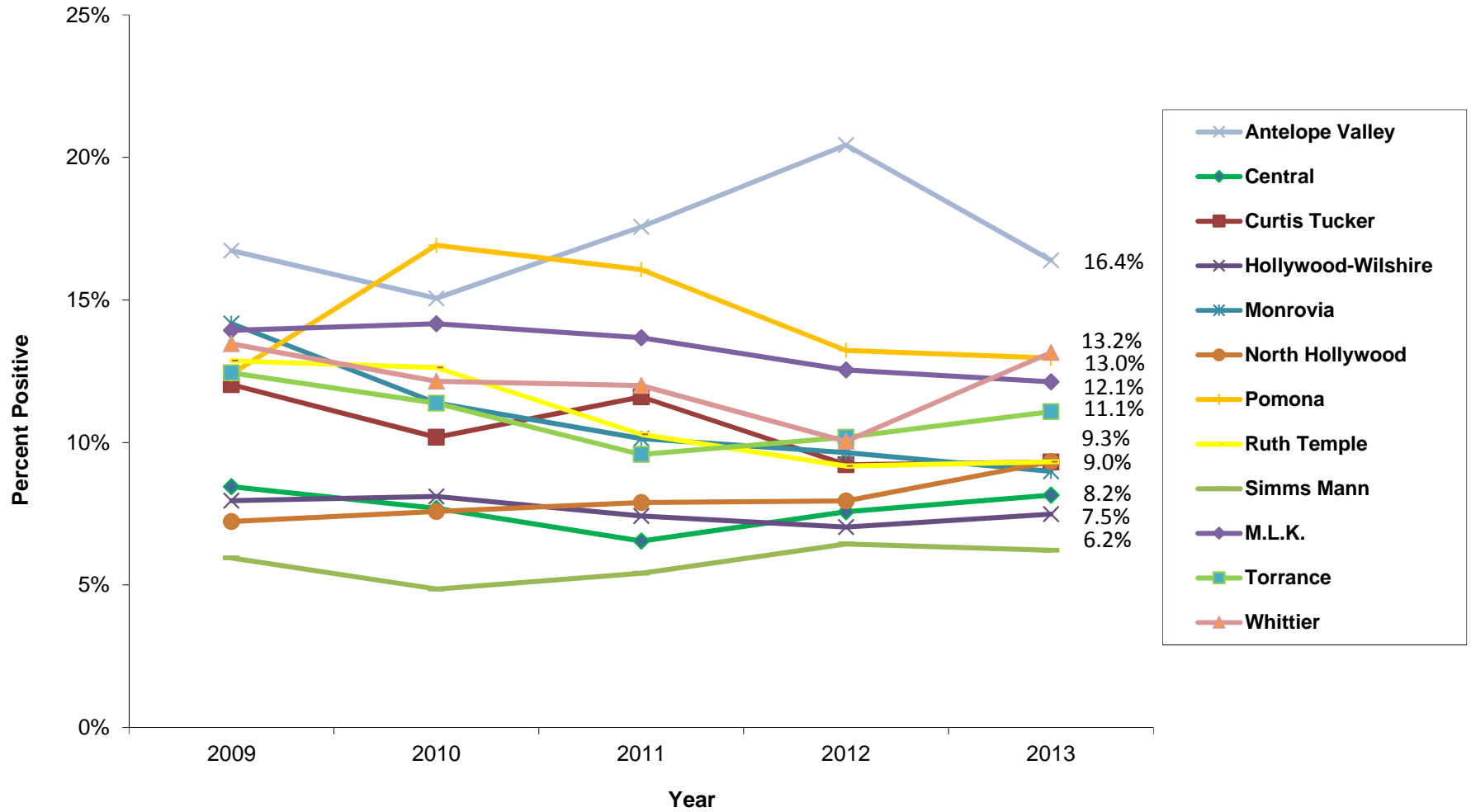


Figure 1.17. Gonorrhea Positivity Rates by Health Center, 2009-2013

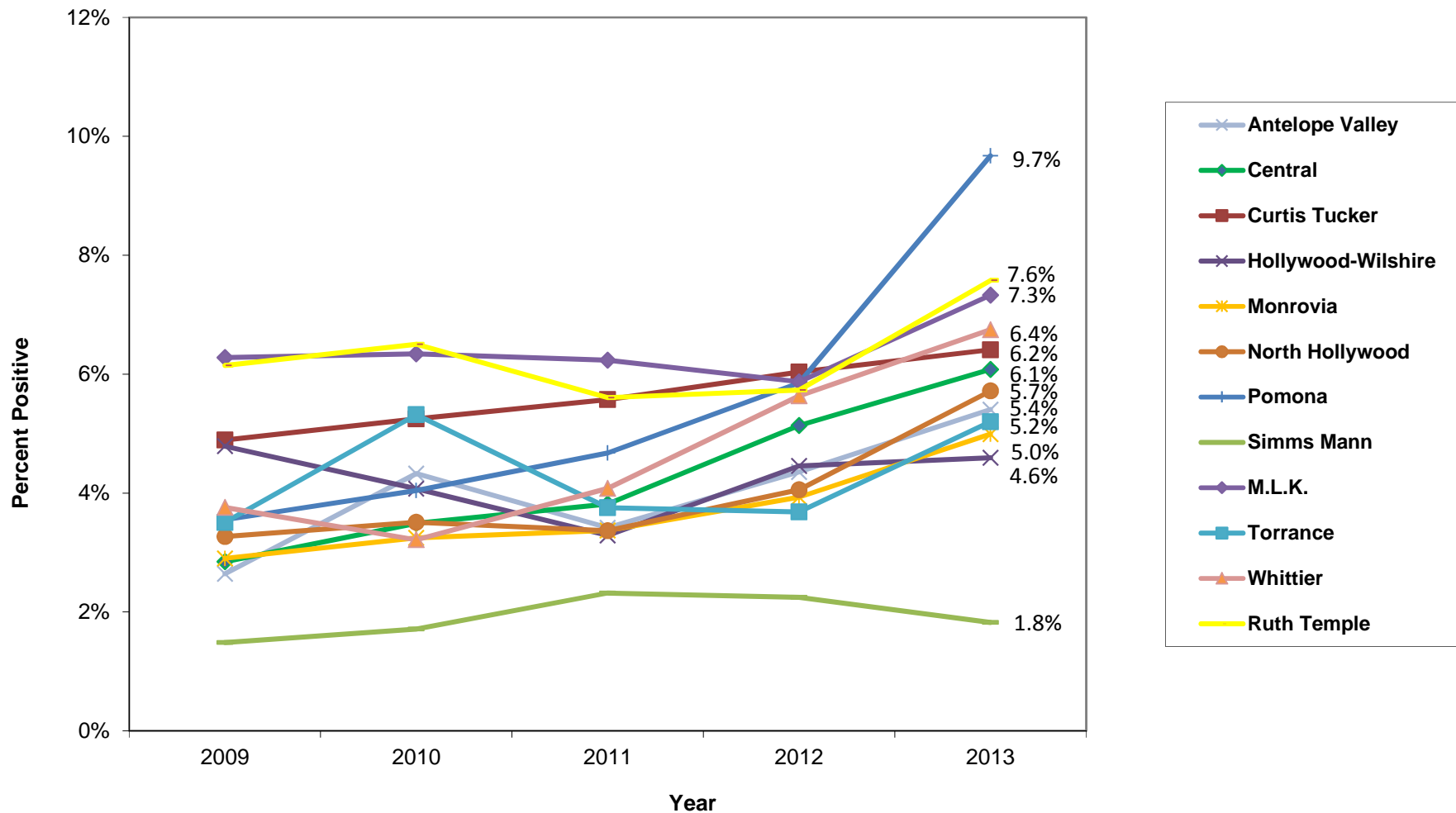
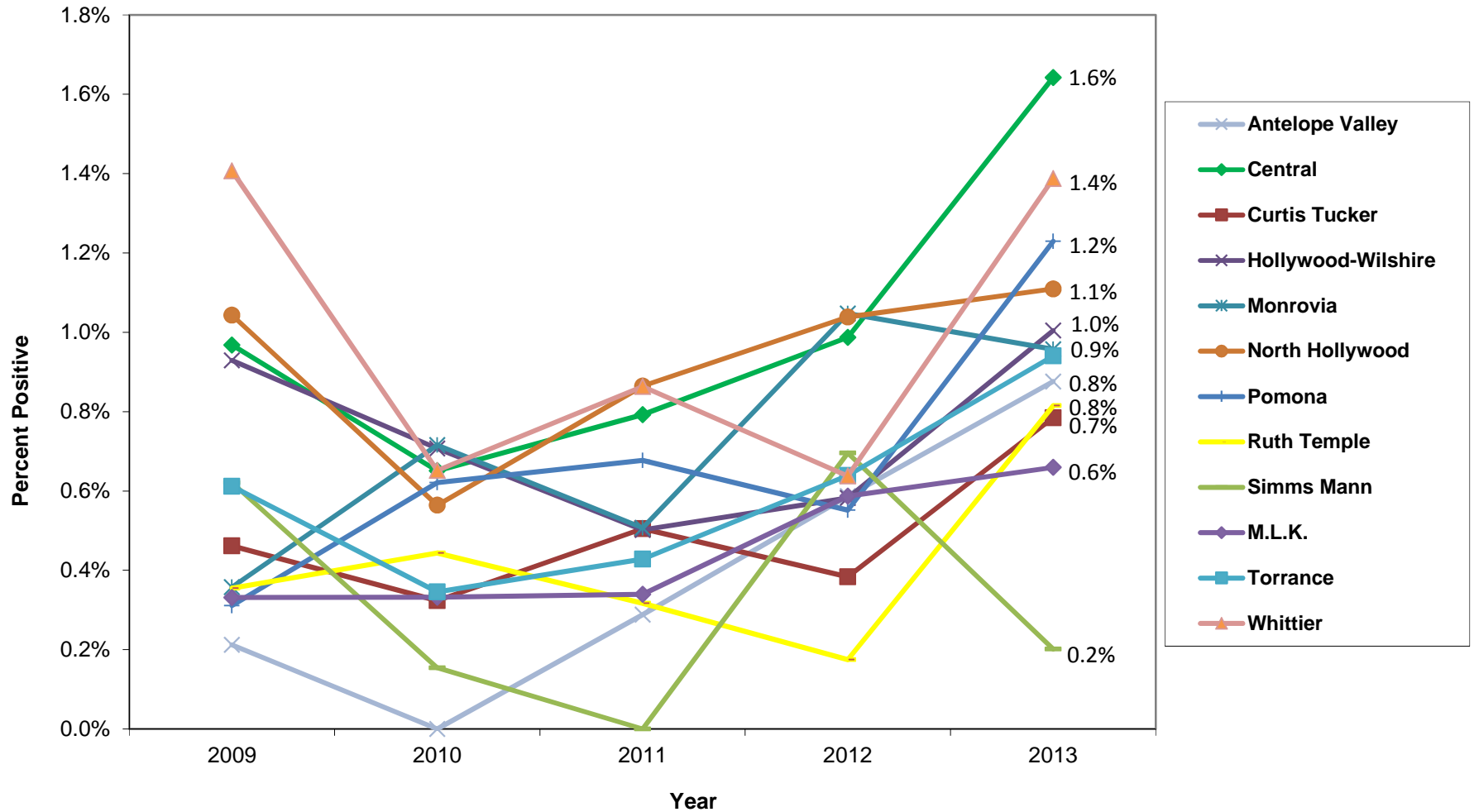
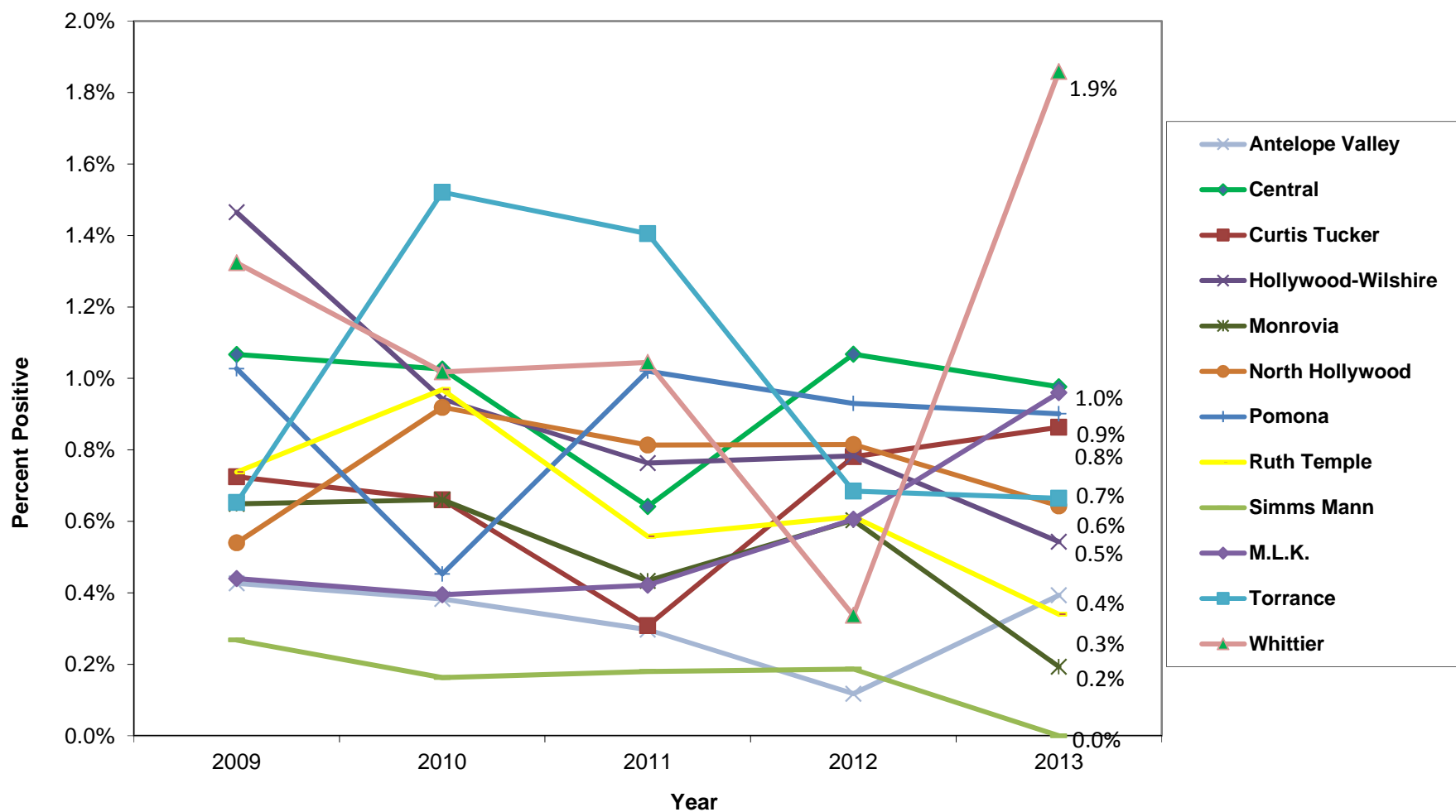


Figure 1.18. Early Syphilis Positivity Rates by Health Center, 2009-2013



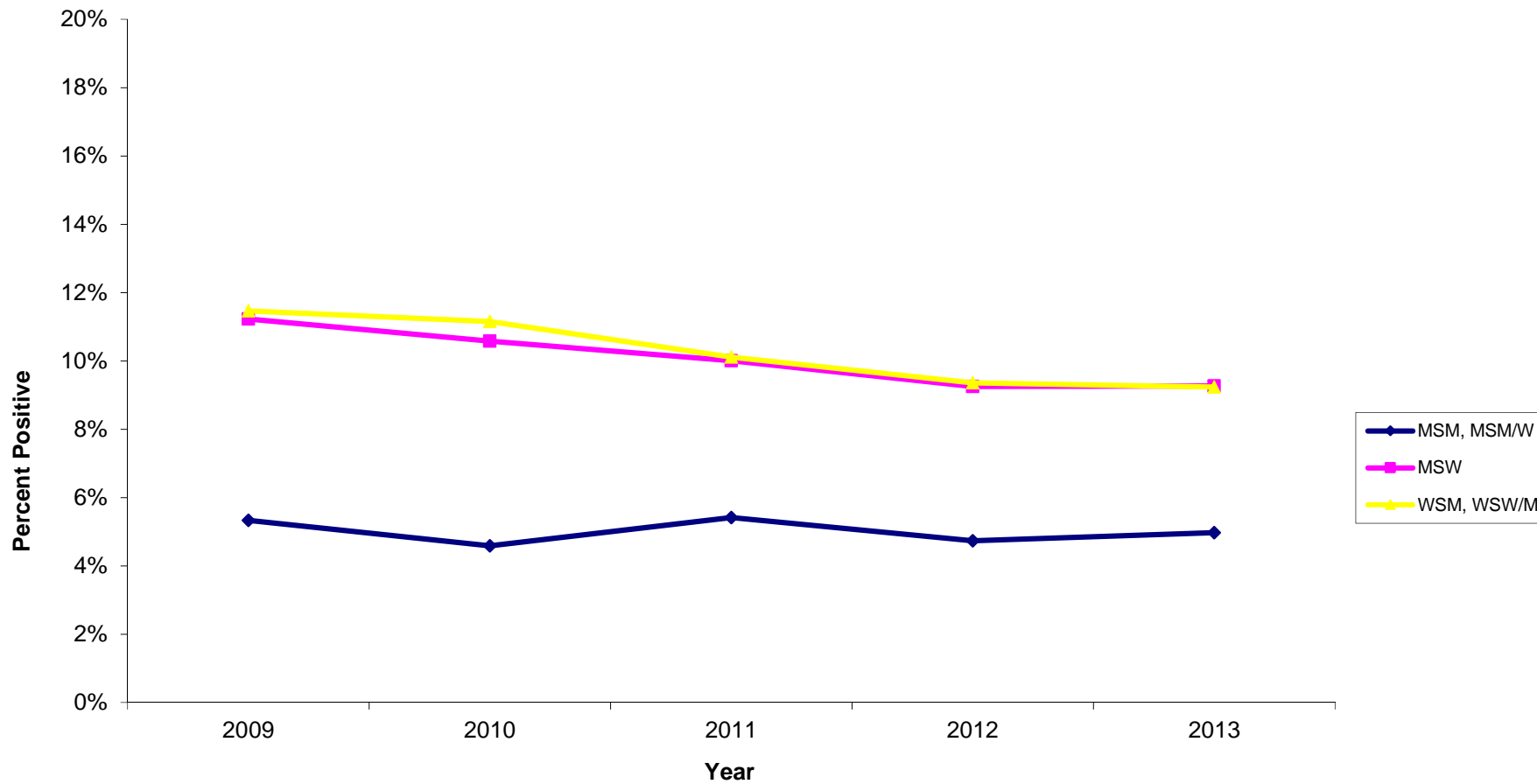
Note: High variation in percent positive due to low number of confirmed early syphilis positive tests per clinic. (e.g. in 2013, number of early syphilis positive tests in individual clinics ranged from 3 to 41)

Figure 1.19. HIV Positivity Rates by Health Center, 2009-2013



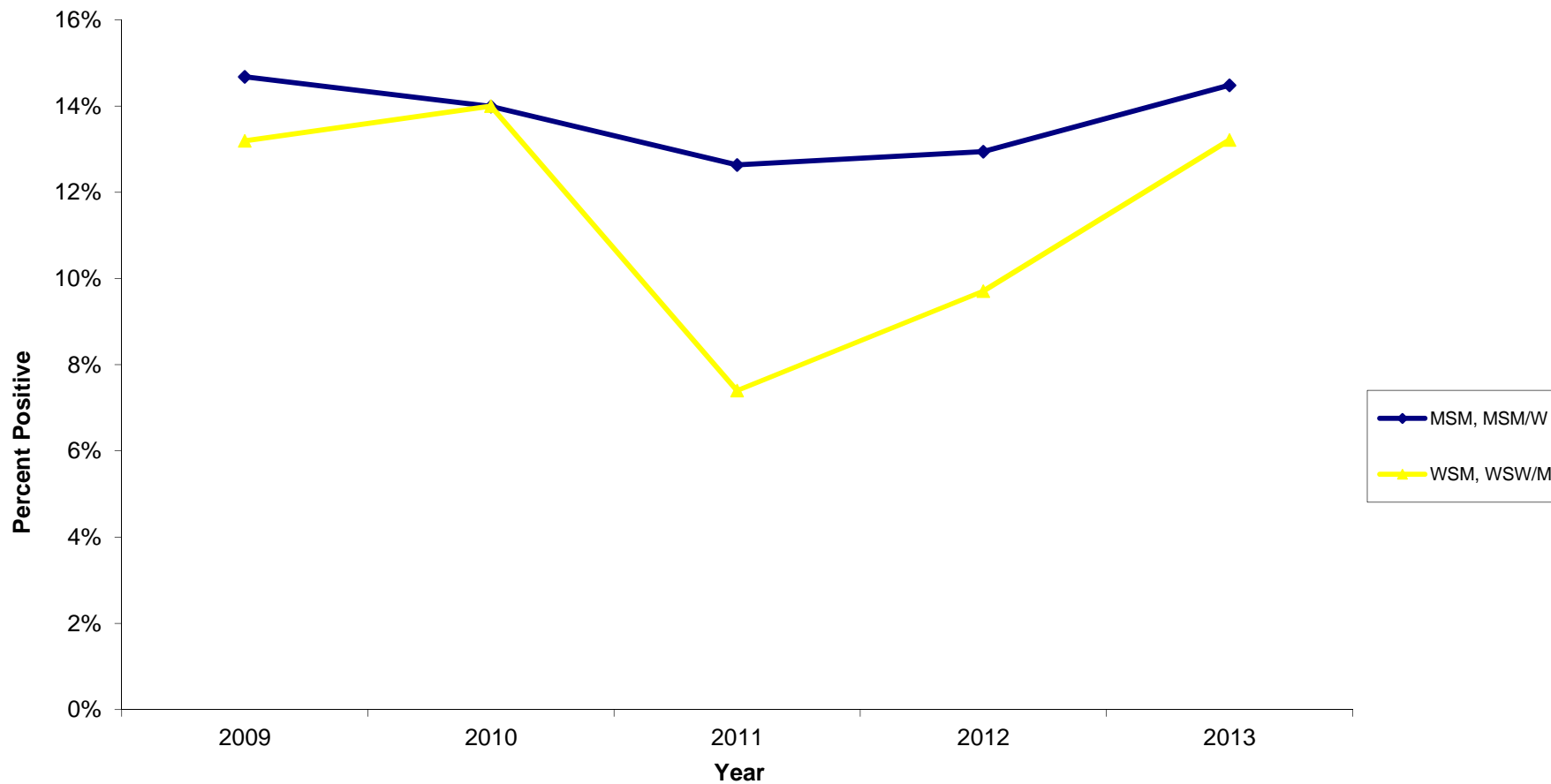
Note: High variation in percent positive due to low number of HIV positive tests per clinic. (e.g. in 2013, number of HIV positive tests in individual clinics ranged from 0 to 27)

Figure 1.20. Urogenital Chlamydia Positivity Rates by Gender/Gender of Sex Partners, 2009-2013, All Health Centers (HC)



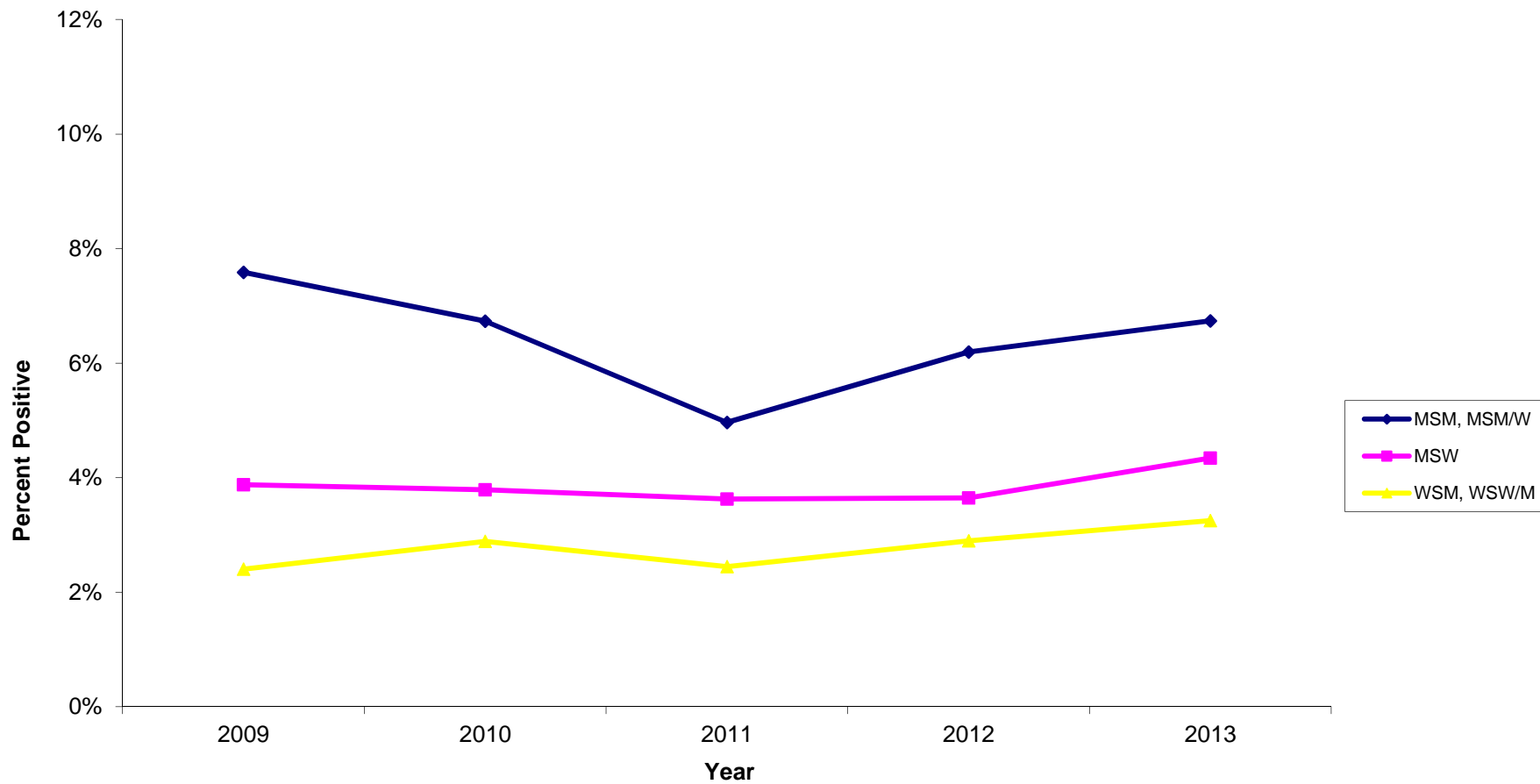
Note: MSM=men who have sex with men; MSM/W=men who have sex with men and women; MSW=men who have sex with wo men; WSM=women who have sex with men; WSW/M=women who have sex with women, or women who have sex with men and women

Figure 1.21. Rectal Chlamydia Positivity Rates by Gender/Gender of Sex Partners, 2009-2013, All Health Centers (HC)



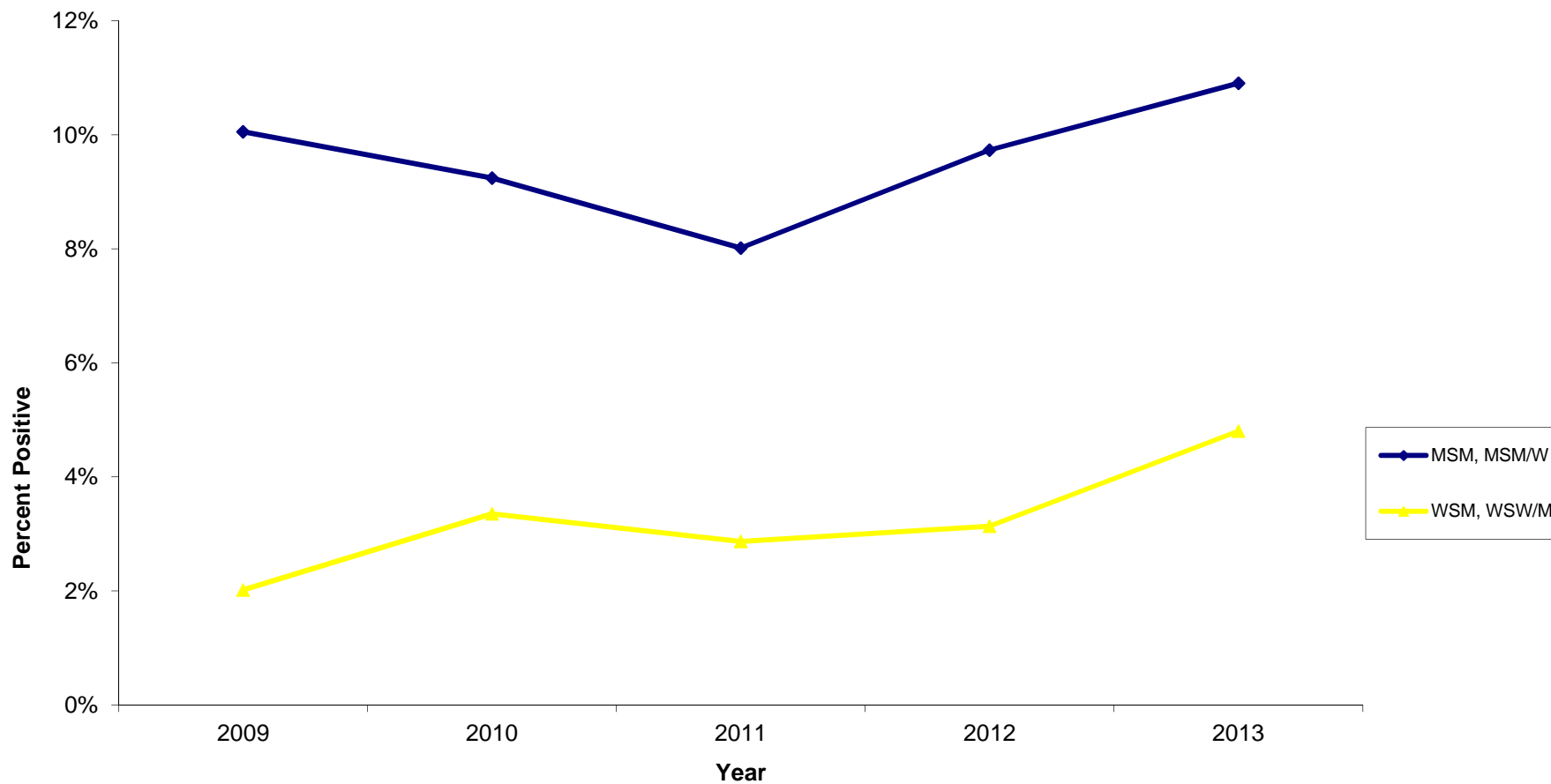
Note: MSM=men who have sex with men; MSM/W=men who have sex with men and women; MSW=men who have sex with wo men; WSM=women who have sex with men; WSW/M=women who have sex with women, or women who have sex with men and women

Figure 1.22. Urogenital Gonorrhea Positivity Rates by Gender/Gender of Sex Partners, 2009-2013, All Health Centers (HC)



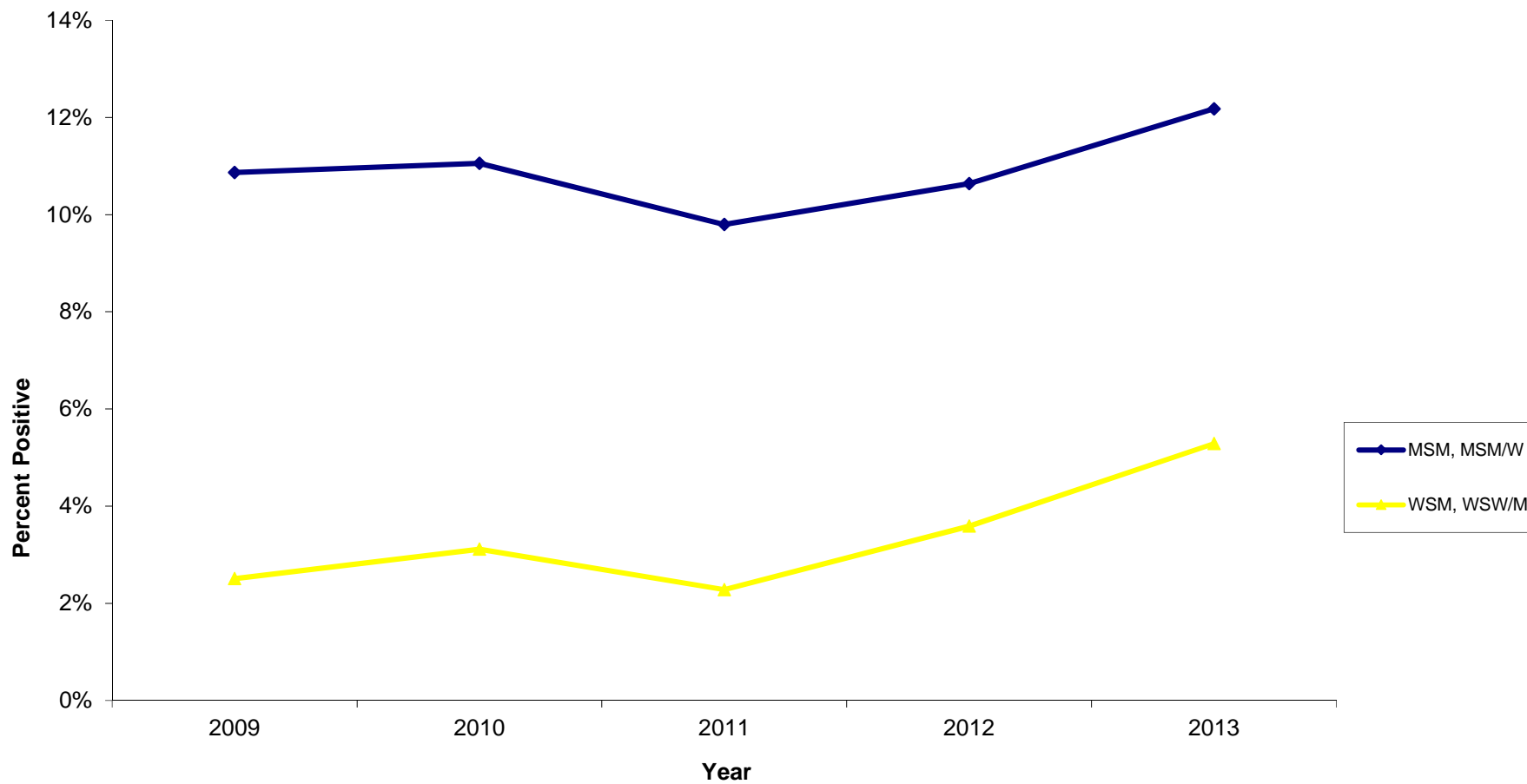
Note: MSM=men who have sex with men; MSM/W=men who have sex with men and women; MSW=men who have sex with wo men; WSM=women who have sex with men; WSW/M=women who have sex with women, or women who have sex with men and women

Figure 1.23. Pharyngeal Gonorrhea Positivity Rates by Gender/Gender of Sex Partners, 2009-2013, All Health Centers (HC)



Note: MSM=men who have sex with men; MSM/W= men who have sex with men and women; MSW=men who have sex with wo men; WSM=women who have sex with men; WSW/M=women who have sex with women, or women who have sex with men and women

Figure 1.24 Rectal Gonorrhea Positivity Rates by Gender/Gender of Sex Partners, 2009-2013, All Health Centers (HC)



Note: MSM=men who have sex with men; MSM/W=men who have sex with men and women; MSW=men who have sex with women; WSM=women who have sex with men; WSW/M=women who have sex with women, or women who have sex with men and women

Table 1.6 Patients Diagnosed with HIV and Other STD on Same Visit, 2013
All Health Centers

	Chlamydia, Gonorrhea, Syphilis and HIV Testing												
	Total Visits n %		Visits with STD Test n %		HIV			Concomitant Infection with HIV					
								Chlamydia		Gonorrhea		Early Syphilis	
								Positive ¹ n %*	Positive ² n %*	Positive ³ n %*			
Total	35,260	100.0	22,897	100.0	18,826	137	0.7	24	17.5	30	21.9	15	10.9
Gender													
Male	23,202	65.8	14,803	64.7	12,221	119	1.0	22	18.5	28	23.5	14	11.8
Female	11,944	33.9	8,023	35.0	6,562	15	0.2	<5	-	<5	-	<5	-
Transgender [†]	113	0.3	3	0.0	42	<5	-	0	0.0	0	0.0	0	0.0
Gender of Sex Partners^{††}													
MSM/W	4,974	14.1	3,091	13.5	2,231	91	4.1	19	20.9	24	26.4	13	14.3
MSW	16,630	47.2	10,994	48.0	9,514	24	0.3	<5	-	<5	-	0	0.0
WSM	10,209	29.0	7,013	30.6	5,812	14	0.2	<5	-	<5	-	0	0.0
WSW/M	651	1.8	474	2.1	404	<5	-	0	0.0	<5	-	0	-
Unknown	2,796	7.9	1,322	5.8	865	7	0.8	<5	-	<5	-	<5	-
Age													
0-14	61	0.2	33	0.1	27	0	0.0	0	-	0	-	0	-
15-19	1,975	5.6	1,397	6.1	1,185	<5	-	<5	-	<5	-	0	0.0
20-24	6,818	19.3	4,634	20.2	3,911	29	0.7	6	20.7	6	20.7	5	17.2
25-29	7,289	20.7	4,847	21.2	4,065	30	0.7	8	26.7	9	30.0	<5	-
30-34	5,719	16.2	3,684	16.1	3,046	19	0.6	7	36.8	5	26.3	<5	-
35-44	6,662	18.9	4,273	18.7	3,455	37	1.1	<5	-	8	21.6	<5	-
45-54	4,445	12.6	2,710	11.8	2,117	12	0.6	0	0.0	0	0.0	0	0.0
55-64	1,808	5.1	1,050	4.6	835	<5	-	0	0.0	0	0.0	0	0.0
65+	483	1.4	266	1.2	185	<5	-	0	0.0	0	0.0	0	0.0
Race/Ethnicity													
White	6,294	17.9	4,191	18.3	3,466	12	0.3	<5	-	<5	-	<5	-
African American	13,490	38.3	9,345	40.8	7,599	61	0.8	6	-	10	16.4	<5	-
Latino	12,298	34.9	7,334	32.0	6,117	58	0.9	15	25.9	16	27.6	10	17.2
Asian	1,640	4.7	1,074	4.7	865	<5	-	<5	-	0	0.0	0	0.0
Native American	105	0.3	68	0.3	56	0	0.0	<5	-	<5	-	0	0.0
Other	1,270	3.6	780	3.4	640	<5	-	0	0.0	0	0.0	0	0.0
Unknown	163	0.5	102	0.4	83	0	0.0	0	0.0	0	0.0	<5	-
Type of Visit													
New Visit	21,980	62.3	21,110	92.2	18,364	128	0.7	24	18.8	29	22.7	14	10.9
Return Visit	13,280	37.7	1,784	7.8	462	9	1.9	0	0.0	<5	-	<5	-

¹Positive for both chlamydia and HIV on the same visit; ²Positive for both gonorrhea and HIV on the same visit; ³Positive for both confirmed early syphilis and HIV on the same visit

*Percentage of HIV cases

[†]Transgender includes cases of male-to-female (MTF), female-to-male (FTM), unspecified, and unknown.

^{††}Based on self-reported gender of sexual partners; "MSM/W" = men who have sex with men, and men who have sex with men and women; "MSW" = men who have sex with women; "WSM" = women who have sex with men; "WSW/M" = women who have sex with women, and women who have sex with men and women

Note: "Visits with HIV Test" refers to number of individual visits and not individual tests (ie. a patient who is tested with an HIV EIA and Western Blot on the same visit is only counted as one visit tested)

Section II:

Antelope Valley Health Center

Table 2.1 Patient Visits and Tests, 2013, Antelope Valley Health Center

	Total STD Visits		No. Visits with STD Test		Chlamydia			Gonorrhea			Syphilis			Confirmed Early Syphilis		HIV		
	n	%	n	%	Visits Tested	Positive n	%	Visits Tested	Positive n	%	Visits Tested	Positive* n	%	n	%	Visits Tested	Positive n	%
Total	1,266	100.0	891	100.0	848	139	16.4	851	46	5.4	799	26	3.3	7	0.9	763	<5	-
Gender																		
Male	643	50.8	450	50.5	435	83	19.1	436	35	8.0	413	16	3.9	7	1.7	396	<5	-
Female	622	49.1	440	49.4	412	56	13.6	414	11	2.7	385	10	2.6	0	0.0	366	0	0.0
Transgender†	1	0.1	1	0.1	1	0	0.0	1	0	0.0	1	0	0.0					
Gender of Sex Partner††																		
MSM/W	92	7.3	64	7.2	60	8	13.3	60	16	26.7	61	13	21.3	6	9.8	51	<5	-
MSW	525	41.5	377	42.3	368	75	20.4	369	19	5.1	345	3	0.9	1	0.3	340	<5	-
WSM	544	43.0	387	43.4	372	54	14.5	374	10	2.7	339	5	1.5	0	0.0	332	0	0.0
WSW/M	31	2.4	26	2.9	26	1	3.8	26	1	3.8	23	5	16.1	0	0.0	23	0	0.0
Unknown	74	5.8	37	4.2	22	1	4.5	22	0	0.0	31	0	0.0	0	0.0	17	0	0.0
Age																		
0-14	5	0.4	4	0.4	4	0	0.0	4	0	0.0	4	0	0.0	0	0.0	4	0	0.0
15-19	206	16.3	154	17.3	145	43	29.7	145	8	5.5	124	3	2.4	1	0.8	122	<5	-
20-24	468	37.0	330	37.0	321	55	17.1	322	23	7.1	309	9	2.9	2	0.6	298	<5	-
25-29	204	16.1	147	16.5	144	23	16.0	144	8	5.6	135	5	3.7	3	2.2	132	<5	-
30-34	134	10.6	85	9.5	82	10	12.2	82	1	1.2	79	2	2.5	0	0.0	77	0	0.0
35-44	134	10.6	97	10.9	91	7	7.7	92	4	4.3	79	1	1.3	1	1.3	76	0	0.0
45-54	77	6.1	48	5.4	45	1	2.2	46	2	4.3	44	3	6.8	0	0.0	39	0	0.0
55-64	23	1.8	16	1.8	13	0	0.0	13	0	0.0	15	1	6.7	0	0.0	12	0	0.0
65+	15	1.2	10	1.1	3	0	0.0	3	0	0.0	10	2	20.0	0	0.0	3	0	0.0
Unknown	0	0.0	0	0.0	0	0	0.0	0	0	0.0	0	0	0.0	0	-	0	0	0.0
Race/Ethnicity																		
White	186	14.7	132	14.8	127	15	11.8	127	6	4.7	115	2	1.7	1	0.9	113	0	0.0
African American	597	47.2	439	49.3	420	69	16.4	422	27	6.4	385	11	2.9	4	1.0	371	<5	-
Latino	436	34.4	286	32.1	269	46	17.1	270	10	3.7	268	13	4.9	2	0.7	248	0	0.0
Asian	12	0.9	8	0.9	7	1	14.3	7	0	0.0	8	0	0.0	0	0.0	8	0	0.0
Native American	6	0.5	3	0.3	3	0	0.0	3	0	0.0	3	0	0.0	0	0.0	3	0	0.0
Other	13	1.0	10	1.1	10	5	50.0	10	1	10.0	10	0	0.0	0	0.0	10	0	0.0
Unknown	16	1.3	13	1.5	12	3	25.0	12	2	16.7	10	0	0.0	0	0.0	10	0	0.0
Type of Visit																		
New Visit	838	66.2	801	89.9	785	134	17.1	788	46	5.8	749	19	2.5	6	0.8	733	<5	-
Return Visit	428	33.8	90	10.1	63	5	7.9	63	0	0.0	50	7	14.0	1	2.0	30	0	0.0

*Screening plus confirmatory test

†Transgender includes male-to-female (MTF), female-to-male (FTM), and unspecified, as well as unknown.

††Based on self-reported gender of sexual partners; "MSM/W"=men who have sex with men, and men who have sex with men and women; "MSW"=men who have sex with women; "WSM"=women who have sex with men; "WSW/M"=women who have sex with women, and women who have sex with men and women

Note: "Visits Tested" for chlamydia, gonorrhea, syphilis and HIV refers to number of individual visits and not individual tests (ie. a patient who is tested for urethral and rectal chlamydia on the same visit is only counted as one visit tested)

Table 2.2 Patient Visits and Tests by Gender and Age, 2013, Antelope Valley Health Center

	Total STD Visits n %		No. Visits		Chlamydia			Gonorrhea			Syphilis			HIV				
			with STD Test n %	Visits Tested	Positive n %	Visits Tested	Positive n %	Visits Tested	Positive* n %	Confirmed Early Syphilis n %	Visits Tested	Positive n %						
Total	1,266	100.0	891	100.0	848	139	16.4	851	46	5.4	799	26	3.3	7	0.9	763	<5	-
Male																		
Age																		
0-14	3	0.5	2	0.4	2	0	0.0	2	0	0.0	2	0	0.0	0	0.0	2	0	0.0
15-19	73	11.4	57	12.7	54	18	33.3	54	4	7.4	49	2	4.1	1	2.0	49	<5	-
20-24	274	42.6	194	43.1	188	37	19.7	188	17	9.0	185	7	3.8	2	1.1	176	<5	-
25-29	108	16.8	84	18.7	81	14	17.3	81	8	9.9	78	4	5.1	3	3.8	75	<5	-
30-34	72	11.2	40	8.9	40	8	20.0	40	1	2.5	39	0	0.0	0	0.0	38	0	0.0
35-44	63	9.8	43	9.6	41	5	12.2	42	3	7.1	33	1	3.0	1	3.0	31	0	0.0
45-54	39	6.1	22	4.9	22	1	4.5	22	2	9.1	20	2	10.0	0	0.0	18	0	0.0
55-64	9	1.4	7	1.6	6	0	0.0	6	0	0.0	6	0	0.0	0	0.0	6	0	0.0
65+	2	0.3	1	0.2	1	0	0.0	1	0	0.0	1	0	0.0	0	0.0	1	0	0.0
Unknown	0	0.0	0	0.0	0	0	0.0	0	0	0.0	0	0	0.0	0	0.0	0	0	0.0
Subtotal	643	100.0	450	100.0	435	83	19.1	436	35	8.0	413	16	3.9	7	1.7	396	<5	-
Female																		
Age																		
0-14	2	0.3	2	0.5	2	0	0.0	2	0	0.0	2	0	0.0	0	0.0	2	0	0.0
15-19	133	21.4	97	22.0	91	25	27.5	91	4	4.4	75	1	1.3	0	0.0	73	0	0.0
20-24	193	31.0	135	30.7	132	18	13.6	133	6	4.5	123	2	1.6	0	0.0	121	0	0.0
25-29	96	15.4	63	14.3	63	9	14.3	63	0	0.0	57	1	1.8	0	0.0	57	0	0.0
30-34	62	10.0	45	10.2	42	2	4.8	42	0	0.0	40	2	5.0	0	0.0	39	0	0.0
35-44	71	11.4	54	12.3	50	2	4.0	50	1	2.0	46	0	0.0	0	0.0	45	0	0.0
45-54	38	6.1	26	5.9	23	0	0.0	24	0	0.0	24	1	4.2	0	0.0	21	0	0.0
55-64	14	2.3	9	2.0	7	0	0.0	7	0	0.0	9	1	11.1	0	0.0	6	0	0.0
65+	13	2.1	9	2.0	2	0	0.0	2	0	0.0	9	2	22.2	0	0.0	2	0	0.0
Unknown	0	0.0	0	0.0	0	0	0.0	0	0	0.0	0	0	0.0	0	-	0	0	0.0
Subtotal	622	100.0	440	100.0	412	56	13.6	414	11	2.7	385	10	2.6	0	0.0	366	0	0.0
Transgender**	1		1		1	0	0.0	1	0	0.0	1	0	0.0	0	0.0	1	0	0.0

*Screening plus confirmatory test

**Transgender includes cases of male-to-female (MTF), female-to-male and unspecified, as well as unknown.

Table 2.3 Patient Visits and Tests by Gender and Race/Ethnicity, 2013, Antelope Valley Health Center

	Total STD Visits		No. Patients		Chlamydia			Gonorrhea			Syphilis				HIV			
	n	%	n	%	No. Tests	Positive Tests n	%	No. Tests	Positive Tests n	%	No. Tests	Positive Tests* n	%	Confirmed Early Syphilis n	%	No. Tests	Positive Tests n	%
Total	1,266	100.0	891	100.0	848	139	16.4	851	46	5.4	799	26	3.3	7	0.9	763	<5	-
Male																		
Race/Ethnicity																		
White	98	15.2	68	15.1	65	8	12.3	65	5	7.7	59	1	1.7	1	1.7	59	0	0.0
African American	291	45.3	216	48.0	207	44	21.3	208	20	9.6	197	9	4.6	4	2.0	186	<5	-
Latino	232	36.1	150	33.3	147	27	18.4	147	9	6.1	142	6	4.2	2	1.4	136	0	0.0
Asian	9	1.4	6	1.3	6	1	16.7	6	0	0.0	6	0	0.0	0	0.0	6	0	0.0
Native American	1	0.2	1	0.2	1	0	0.0	1	0	0.0	1	0	0.0	0	0.0	1	0	0.0
Other	4	0.6	3	0.7	3	2	66.7	3	0	0.0	3	0	0.0	0	0.0	3	0	0.0
Unknown	8	1.2	6	1.3	6	1	16.7	6	1	16.7	5	0	0.0	0	0.0	5	0	0.0
Subtotal	643	100.0	450	100.0	435	83	19.1	436	35	8.0	413	16	3.9	7	1.7	396	<5	-
Female																		
Race/Ethnicity																		
White	88	14.1	64	14.5	62	7	11.3	62	1	1.6	56	1	1.8	0	0.0	54	0	0.0
African American	306	49.2	223	50.7	213	25	11.7	214	7	3.3	188	2	1.1	0	0.0	185	0	0.0
Latino	203	32.6	135	30.7	121	19	15.7	122	1	0.8	125	7	5.6	0	0.0	111	0	0.0
Asian	3	0.5	2	0.5	1	0	0.0	1	0	0.0	2	0	0.0	0	0.0	2	0	0.0
Native American	5	0.8	2	0.5	2	0	0.0	2	0	0.0	2	0	0.0	0	0.0	2	0	0.0
Other	9	1.4	7	1.6	7	3	42.9	7	1	14.3	7	0	0.0	0	0.0	7	0	0.0
Unknown	8	1.3	7	1.6	6	2	33.3	6	1	16.7	5	0	0.0	0	0.0	5	0	0.0
Subtotal	622	100.0	440	100.0	412	56	13.6	414	11	2.7	385	10	2.6	0	0.0	366	0	0.0
Transgender**	1		1		1	0	0.0	1	0	0.0	1	0	0.0	0	0.0	1	0	0.0

*Screening plus confirmatory test

**Transgender includes cases of male-to-female (MTF), female-to-male and unspecified, as well as unknown.

Section III:

Simms Mann Health and Wellness Center

Table 3.1 Patient Visits and Tests, 2013, Simms Mann Health & Wellness (formerly Yvonne Burke) Center

	Total STD Visits		No. Visits with STD Test		Chlamydia			Gonorrhea			Syphilis			Confirmed Early Syphilis		HIV		
	n	%	n	%	Visits Tested	Positive n	%	Visits Tested	Positive n	%	Visits Tested	Positive* n	%	n	%	Visits Tested	Positive n	%
Total	698	100.0	553	100.0	547	34	6.2	548	10	1.8	496	12	2.4	1	0.2	472	0	0.0
Gender																		
Male	500	71.6	411	74.3	408	26	6.4	408	10	2.5	372	10	2.7	1	0.3	354	0	0.0
Female	195	27.9	141	25.5	138	8	5.8	139	0	0.0	123	2	1.6	0	0.0	117	0	0.0
Transgender†	3	0.4	1	0.2	1	0	0.0	1	0	0.0	1	0	0.0	0	0.0	1	0	0.0
Gender of Sex Partner††																		
MSM/W	82	11.7	64	11.6	63	7	11.1	63	7	11.1	59	8	13.6	1	1.7	52	0	0.0
MSW	404	57.9	338	61.1	336	17	5.1	336	3	0.9	305	2	0.7	0	0.0	294	0	0.0
WSM	173	24.8	121	21.9	118	7	5.9	119	0	0.0	104	2	1.9	0	0.0	99	0	0.0
WSW/M	14	2.0	12	2.2	12	1	8.3	12	0	0.0	11	0	0.0	0	0.0	10	0	0.0
Unknown	25	3.6	18	3.3	18	2	11.1	18	0	0.0	17	0	0.0	0	0.0	17	0	0.0
Age																		
0-14	23	3.3	21	3.8	0	0	0.0	0	0	0.0	0	0	0.0	0	0.0	0	0	0.0
15-19	129	18.5	103	18.6	21	2	9.5	21	1	4.8	18	0	0.0	0	0.0	18	0	0.0
20-24	176	25.2	139	25.1	102	9	8.8	102	1	1.0	93	2	2.2	0	0.0	92	0	0.0
25-29	137	19.6	108	19.5	137	8	5.8	138	1	0.7	129	3	2.3	0	0.0	123	0	0.0
30-34	147	21.1	115	20.8	107	8	7.5	107	4	3.7	92	6	6.5	1	0.8	84	0	0.0
35-44	68	9.7	53	9.6	114	6	5.3	114	2	1.8	102	0	0.0	0	0.0	97	0	0.0
45-54	17	2.4	13	2.4	53	1	1.9	53	1	1.9	49	1	2.0	0	0.0	46	0	0.0
55-64	1	0.1	1	0.2	12	0	0.0	12	0	0.0	12	0	0.0	0	0.0	11	0	0.0
65+	0	0.0	0	0.0	1	0	0.0	1	0	0.0	1	0	0.0	0	0.0	1	0	0.0
Unknown	0	0.0	0	0.0	0	0	0.0	0	0	0.0	0	0	0.0	0	0.0	0	0	0.0
Race/Ethnicity																		
White	386	55.3	321	58.0	320	21	6.6	320	5	1.6	296	4	1.4	0	0.0	285	0	0.0
African American	127	18.2	88	15.9	86	6	7.0	86	4	4.7	73	4	5.5	1	0.3	65	0	0.0
Latino	109	15.6	81	14.6	79	4	5.1	80	1	1.3	70	3	4.3	0	0.0	67	0	0.0
Asian	47	6.7	38	6.9	37	1	2.7	37	0	0.0	37	1	2.7	0	0.0	36	0	0.0
Native American	26	3.7	22	4.0	0	0	0.0	0	0	0.0	0	0	0.0	0	0.0	0	0	0.0
Other	3	0.4	3	0.5	22	2	9.1	22	0	0.0	19	0	0.0	0	0.0	18	0	0.0
Unknown	0	0.0	0	0.0	3	0	0.0	3	0	0.0	1	0	0.0	0	0.0	1	0	0.0
Type of Visit																		
New Visit	556	79.7	540	97.6	536	34	6.3	537	10	1.9	494	11	2.2	1	0.2	472	0	0.0
Return Visit	142	20.3	13	2.4	11	0	0.0	11	0	0.0	2	1	50.0	0	0.0	0	0	0.0

*Screening plus confirmatory test

†Transgender includes male-to-female (MTF), female-to-male (FTM), and unspecified, as well as unknown.

††Based on self-reported gender of sexual partners; "MSM/W"=men who have sex with men, and men who have sex with men and women; "MSW"=men who have sex with women; "WSM"=women who have sex with men; "WSW/M"=women who have sex with women, and women who have sex with men and women

Note: "Visits Tested" for chlamydia, gonorrhea, syphilis and HIV refers to number of individual visits and not individual tests (ie. a patient who is tested for urethral and rectal chlamydia on the same visit is only counted as one visit tested)

Table 3.2 Patient Visits and Tests by Gender and Age, 2013, Simms Mann Health & Wellness (formerly Yvonne Burke) Center

	Total STD Visits		No. Visits		Chlamydia			Gonorrhea			Syphilis			HIV				
	n	%	n	%	Visits Tested	Positive n	%	Visits Tested	Positive n	%	Visits Tested	Positive* n	%	Confirmed Early Syphilis n	%	Visits Tested	Positive n	%
Total	698	100.0	553	100.0	547	34	6.2	548	10	1.8	496	12	2.4	1	0.2	472	0	0.0
Male																		
Age																		
0-14	16	3.2	15	3.6	0	0	0.0	0	0	0.0	0	0	0.0	0	-	0	0	0.0
15-19	74	14.8	59	14.4	15	1	6.7	15	1	6.7	13	0	0.0	0	0.0	13	0	0.0
20-24	126	25.2	107	26.0	59	4	6.8	59	1	1.7	54	2	3.7	0	0.0	54	0	0.0
25-29	112	22.4	89	21.7	106	7	6.6	106	1	0.9	100	1	1.0	0	0.0	95	0	0.0
30-34	112	22.4	95	23.1	88	8	9.1	88	4	4.5	78	6	7.7	1	1.3	72	0	0.0
35-44	48	9.6	38	9.2	94	5	5.3	94	2	2.1	85	0	0.0	0	0.0	81	0	0.0
45-54	11	2.2	7	1.7	38	1	2.6	38	1	2.6	35	1	2.9	0	0.0	32	0	0.0
55-64	1	0.2	1	0.2	7	0	0.0	7	0	0.0	6	0	0.0	0	0.0	6	0	0.0
65+	0	0.0	0	0.0	1	0	0.0	1	0	0.0	1	0	0.0	0	0.0	1	0	0.0
Unknown	0	0.0	0	0.0	0	0	0.0	0	0	0.0	0	0	0.0	0	-	0	0	0.0
Subtotal	500	100.0	411	100.0	408	26	6.4	408	10	2.5	372	10	2.7	1	0.3	354	0	0.0
Female																		
Age																		
0-14	7	3.6	6	4.3	0	0	0.0	0	0	0.0	0	0	0.0	0	-	0	0	0.0
15-19	55	28.2	44	31.2	6	1	16.7	6	0	0.0	5	0	0.0	0	0.0	5	0	0.0
20-24	48	24.6	31	22.0	43	5	11.6	43	0	0.0	39	0	0.0	0	0.0	38	0	0.0
25-29	25	12.8	19	13.5	30	1	3.3	31	0	0.0	28	2	7.1	0	0.0	27	0	0.0
30-34	34	17.4	20	14.2	19	0	0.0	19	0	0.0	14	0	0.0	0	0.0	12	0	0.0
35-44	20	10.3	15	10.6	20	1	5.0	20	0	0.0	17	0	0.0	0	0.0	16	0	0.0
45-54	6	3.1	6	4.3	15	0	0.0	15	0	0.0	14	0	0.0	0	0.0	14	0	0.0
55-64	0	0.0	0	0.0	5	0	0.0	5	0	0.0	6	0	0.0	0	0.0	5	0	0.0
65+	0	0.0	0	0.0	0	0	0.0	0	0	0.0	0	0	0.0	0	-	0	0	0.0
Unknown	0	0.0	0	0.0	0	0	0.0	0	0	0.0	0	0	0.0	0	-	0	0	0.0
Subtotal	195	100.0	141	100.0	138	8	5.8	139	0	0.0	123	2	1.6	0	0.0	117	0	0.0
Transgender**	3		1		1	0	0.0	1	0	0.0	1	0	0.0	0	0.0	1	0	0.0

*Screening plus confirmatory test

**Transgender includes cases of male-to-female (MTF), female-to-male and unspecified, as well as unknown.

Table 3.3 Patient Visits and Tests by Gender & Race/Ethnicity, 2013, Simms Mann Health & Wellness (formerly Yvonne Burke) Center

	Total STD Visits n %		No. Patients		Chlamydia			Gonorrhea			Syphilis				HIV			
			Tested n %	No. Tests	Positive Tests n %	No. Tests	Positive Tests n %	No. Tests	Positive Tests* n %	Confirmed Early Syphilis n %	No. Tests	Positive Tests n %						
Total	698	100.0	553	100.0	547	34	6.2	548	10	1.8	496	12	2.4	1	0.2	472	0	0.0
Male																		
Race/Ethnicity																		
White	293	58.6	246	59.9	245	15	6.1	245	5	2.0	230	2	0.9	0	0.0	222	0	0.0
African American	75	15.0	58	14.1	57	5	8.8	57	4	7.0	48	4	8.3	1	2.1	41	0	0.0
Latino	77	15.4	61	14.8	61	3	4.9	61	1	1.6	53	3	5.7	0	0.0	52	0	0.0
Asian	32	6.4	26	6.3	25	1	4.0	25	0	0.0	25	1	4.0	0	0.0	24	0	0.0
Native American	20	4.0	17	4.1	0	0	0.0	0	0	0.0	0	0	0.0	0	-	0	0	0.0
Other	3	0.6	3	0.7	17	2	11.8	17	0	0.0	15	0	0.0	0	0.0	14	0	0.0
Unknown	0	0.0	0	0.0	3	0	0.0	3	0	0.0	1	0	0.0	0	0.0	1	0	0.0
Subtotal	500	100.0	411	100.0	408	26	6.4	408	10	2.5	372	10	2.7	1	0.3	354	0	0.0
Female																		
Race/Ethnicity																		
White	92	47.2	75	53.2	75	6	8.0	75	0	0.0	66	2	3.0	0	0.0	63	0	0.0
African American	50	25.6	29	20.6	28	1	3.6	28	0	0.0	24	0	0.0	0	0.0	23	0	0.0
Latino	32	16.4	20	14.2	18	1	5.6	19	0	0.0	17	0	0.0	0	0.0	15	0	0.0
Asian	15	7.7	12	8.5	12	0	0.0	12	0	0.0	12	0	0.0	0	0.0	12	0	0.0
Native American	6	3.1	5	3.5	0	0	0.0	0	0	0.0	0	0	0.0	0	-	0	0	0.0
Other	0	0.0	0	0.0	5	0	0.0	5	0	0.0	4	0	0.0	0	0.0	4	0	0.0
Unknown	0	0.0	0	0.0	0	0	0.0	0	0	0.0	0	0	0.0	0	-	0	0	0.0
Subtotal	195	100.0	141	100.0	138	8	5.8	139	0	0.0	123	2	1.6	0	0.0	117	0	0.0
Transgender**	3		1		1	0	0.0	1	0	0.0	1	0	0.0	0	0.0	1	0	0.0

*Screening plus confirmatory test

**Transgender includes cases of male-to-female (MTF), female-to-male and unspecified, as well as unknown.

Section IV:

Central Health Center

Table 4.1 Patient Visits and Tests, 2013, Central Health Center

	Total STD Visits		No. Visits with STD Test		Chlamydia			Gonorrhea			Syphilis			Confirmed Early Syphilis		HIV		
	n	%	n	%	Visits Tested	Positive n	%	Visits Tested	Positive n	%	Visits Tested	Positive* n	%	n	%	Visits Tested	Positive n	%
Total	5,114	100.0	2,766	100.0	2,575	210	8.2	2,599	158	6.1	2,496	266	10.7	41	1.6	2,253	22	1.0
Gender																		
Male	3,771	73.7	2,035	73.6	1,906	157	8.2	1,923	133	6.9	1,834	198	10.8	29	1.6	1,649	21	1.3
Female	1,314	25.7	718	26.0	656	49	7.5	663	22	3.3	649	66	10.2	12	1.8	594	<5	-
Transgender†	29	0.6	13	0.5	13	4	30.8	13	3	23.1	13	2	15.4	0	0.0	10	0	0.0
Gender of Sex Partner††																		
MSM/W	1,012	19.8	551	19.9	513	64	12.5	524	84	16.0	490	87	17.8	17	3.5	411	17	4.1
MSW	2,358	46.1	1,333	48.2	1,300	89	6.8	1,305	44	3.4	1,212	89	7.3	7	0.6	1165	<5	-
WSM	1,070	20.9	617	22.3	595	46	7.7	602	21	3.5	561	53	9.4	10	1.8	544	<5	-
WSW/M	39	0.8	25	0.9	24	1	4.2	24	1	4.2	21	37	17.5	7	33.3	21	0	0.0
Unknown	635	12.4	240	8.7	143	10	7.0	144	8	5.6	212	0	0.0	0	0.0	112	0	0.0
Age																		
0-14	10	0.2	3	0.1	3	1	33.3	3	0	0.0	2	1	50.0	0	0.0	2	0	0.0
15-19	192	3.8	117	4.2	113	17	15.0	114	10	8.8	106	9	8.5	0	0.0	104	0	0.0
20-24	814	15.9	466	16.8	437	65	14.9	444	40	9.0	413	21	5.1	3	0.7	394	5	1.3
25-29	953	18.6	537	19.4	518	50	9.7	526	41	7.8	476	24	5.0	5	1.1	452	<5	-
30-34	833	16.3	443	16.0	425	40	9.4	425	17	4.0	404	34	8.4	5	1.2	369	<5	-
35-44	1,033	20.2	565	20.4	536	21	3.9	541	35	6.5	515	63	12.2	11	2.1	464	9	1.9
45-54	839	16.4	422	15.3	369	14	3.8	372	15	4.0	375	65	17.3	12	3.2	306	<5	-
55-64	343	6.7	164	5.9	140	2	1.4	140	0	0.0	159	38	23.9	5	3.1	129	<5	-
65+	97	1.9	49	1.8	34	0	0.0	34	0	0.0	46	11	23.9	0	0.0	33	0	0.0
Unknown	0	0.0	0	0.0	0	0	0.0	0	0	0.0	0	0	0.0	0	0.0	0	0	0.0
Race/Ethnicity																		
White	626	12.2	369	13.3	356	29	8.1	360	13	3.6	321	12	3.7	0	0.0	297	<5	-
African American	1,075	21.0	633	22.9	605	50	8.3	612	49	8.0	560	48	8.6	7	1.3	504	8	1.6
Latino	2,936	57.4	1,516	54.8	1,378	108	7.8	1,391	85	6.1	1,394	192	13.8	32	2.3	1,254	11	0.9
Asian	58	1.1	34	1.2	32	3	9.4	32	1	3.1	26	1	3.8	0	0.0	22	0	0.0
Native American	11	0.2	4	0.1	2	0	0.0	2	0	0.0	4	0	0.0	0	0.0	2	0	0.0
Other	375	7.3	205	7.4	197	20	10.2	197	10	5.1	186	13	7.0	2	1.1	169	0	0.0
Unknown	33	0.6	5	0.2	5	0	0.0	5	0	0.0	5	0	0.0	0	0.0	5	0	0.0
Type of Visit																		
New Visit	2,421	47.3	2,388	86.3	2,380	194	8.2	2,381	146	6.1	2,276	240	10.5	32	1.4	2,182	21	1.0
Return Visit	2,693	52.7	378	13.7	195	16	8.2	218	12	5.5	220	26	11.8	9	4.1	71	<5	-

*Screening plus confirmatory test

†Transgender includes male-to-female (MTF), female-to-male (FTM), and unspecified, as well as unknown.

††Based on self-reported gender of sexual partners; "MSM/W"=men who have sex with men, and men who have sex with men and women; "MSW"=men who have sex with women; "WSM"=women who have sex with men; "WSW/M"=women who have sex with women, and women who have sex with men and women

Note: "Visits Tested" for chlamydia, gonorrhea, syphilis and HIV refers to number of individual visits and not individual tests (ie. a patient who is tested for urethral and rectal chlamydia on the same visit is only counted as one visit tested)

Table 4.2 Patient Visits and Tests by Gender and Age, 2013, Central Health Center

	Total STD Visits n %		No. Visits		Chlamydia			Gonorrhea			Syphilis			HIV				
			with STD Test n %	with STD Test n %	Visits Tested	Positive n	%	Visits Tested	Positive n	%	Visits Tested	Positive* n	%	Confirmed Early Syphilis n %	Visits Tested	Positive n	%	
Total	5,114	100.0	2,766	100.0	2,575	210	8.2	2,599	158	6.1	2,496	266	10.7	41	1.6	2,253	22	1.0
Male																		
Age																		
0-14	2	0.1	63	3.1	0	0	0.0	0	0	0.0	0	0	0.0	0	-	0	0	0.0
15-19	100	2.7	319	15.7	60	8	13.3	62	5	8.1	57	4	7.0	0	0.0	58	0	0.0
20-24	558	14.8	410	20.1	298	44	14.8	303	33	10.9	280	20	7.1	2	0.7	265	5	1.9
25-29	732	19.4	338	16.6	399	44	11.0	403	34	8.4	366	22	6.0	5	1.4	347	<5	-
30-34	653	17.3	441	21.7	325	31	9.5	325	14	4.3	308	27	8.8	5	1.6	280	<5	-
35-44	805	21.3	295	14.5	418	15	3.6	421	32	7.6	403	49	12.2	6	1.5	357	8	2.2
45-54	577	15.3	130	6.4	265	13	4.9	268	15	5.6	257	35	13.6	6	2.3	212	<5	-
55-65	268	7.1	39	1.9	111	2	1.8	111	0	0.0	126	31	24.6	5	4.0	102	<5	-
65+	76	2.0	0	0.0	30	0	0.0	30	0	0.0	37	10	27.0	0	0.0	28	0	0.0
Unknown	0	0.0	0	0.0	0	0	0.0	0	0	0.0	0	0	0.0	0	-	0	0	0.0
Subtotal	3,771	100.0	2,035	100.0	1,906	157	8.2	1,923	133	6.9	1,834	198	10.8	29	1.6	1,649	21	1.3
Female																		
Age																		
0-14	8	0.6	3	0.4	3	1	33.3	3	0	0.0	2	1	50.0	0	0.0	2	0	0.0
15-19	92	7.0	54	7.5	53	9	17.0	52	5	9.6	49	5	10.2	0	0.0	46	0	0.0
20-24	252	19.2	146	20.3	138	21	15.2	140	7	5.0	132	1	0.8	1	0.8	128	0	0.0
25-29	218	16.6	126	17.5	118	6	5.1	122	7	5.7	109	2	1.8	0	0.0	104	0	0.0
30-34	168	12.8	99	13.8	94	7	7.4	94	1	1.1	90	6	6.7	0	0.0	84	0	0.0
35-44	220	16.7	120	16.7	114	5	4.4	116	2	1.7	108	14	13.0	5	4.6	104	<5	-
45-54	260	19.8	126	17.5	103	0	0.0	103	0	0.0	117	29	24.8	6	5.1	94	0	0.0
55-65	75	5.7	34	4.7	29	0	0.0	29	0	0.0	33	7	21.2	0	0.0	27	0	0.0
65+	21	1.6	10	1.4	4	0	0.0	4	0	0.0	9	1	11.1	0	0.0	5	0	0.0
Unknown	0	0.0	0	0.0	0	0	0.0	0	0	0.0	0	0	0.0	0	-	0	0	0.0
Subtotal	1,314	100.0	718	100.0	656	49	7.5	663	22	3.3	649	66	10.2	12	1.8	594	<5	-
Transgender**	29		13		13	4	30.8	13	3	23.1	13	2	15.4	0	0.0	10	0	0.0

*Screening plus confirmatory test

**Transgender includes cases of male-to-female (MTF), female-to-male and unspecified, as well as unknown.

Table 4.3 Patient Visits and Tests by Gender and Race/Ethnicity, 2013, Central Health Center

	Total STD Visits n %		No. Patients		Chlamydia			Gonorrhea			Syphilis				HIV			
			Tested n %	No. Tests	Positive Tests n %	No. Tests	Positive Tests n %	No. Tests	Positive Tests* n %	Confirmed Early Syphilis n %	No. Tests	Positive Tests n %						
Total	5,114	100.0	2,766	100.0	2,575	210	8.2	2,599	158	6.1	2,496	266	10.7	41	1.6	2,253	22	1.0
Male																		
Race/Ethnicity																		
White	484	12.8	299	14.7	289	22	7.6	293	11	3.8	263	11	4.2	0	0.0	240	<5	-
African American	800	21.2	477	23.4	457	42	9.2	461	45	9.8	418	35	8.4	5	1.2	374	7	1.9
Latino	2,183	57.9	1,104	54.3	1,012	77	7.6	1,021	66	6.5	1,013	143	14.1	22	2.2	912	11	1.2
Asian	30	0.8	17	0.8	15	1	6.7	15	1	6.7	12	1	8.3	0	0.0	9	0	0.0
Native American	10	0.3	4	0.2	2	0	0.0	2	0	0.0	4	0	0.0	0	0.0	2	0	0.0
Other	245	6.5	131	6.4	128	15	11.7	128	10	7.8	121	8	6.6	2	1.7	109	0	0.0
Unknown	19	0.5	3	0.1	3	0	0.0	3	0	0.0	3	0	0.0	0	0.0	3	0	0.0
Subtotal	3,771	100.0	2,035	100.0	1,906	157	8.2	1,923	133	6.9	1,834	198	10.8	29	1.6	1,649	21	1.3
Female																		
Race/Ethnicity																		
White	142	10.8	70	9.7	67	7	10.4	67	2	3.0	58	1	1.7	0	0.0	57	0	0.0
African American	270	20.5	155	21.6	147	8	5.4	150	4	2.7	141	13	9.2	2	1.4	129	<5	-
Latino	733	55.8	402	56.0	356	27	7.6	360	16	4.4	371	47	12.7	10	2.7	334	0	0.0
Asian	26	2.0	16	2.2	16	2	12.5	16	0	0.0	13	0	0.0	0	0.0	13	0	0.0
Native American	1	0.1	73	10.2	0	0	0.0	0	0	0.0	0	0	0.0	0	~	0	0	0.0
Other	128	9.7	2	0.3	68	5	7.4	68	0	0.0	64	5	7.8	0	0.0	59	0	0.0
Unknown	14	1.1	0	0.0	2	0	0.0	2	0	0.0	2	0	0.0	0	0.0	2	0	0.0
Subtotal	1,314	100.0	718	100.0	656	49	7.5	663	22	3.3	649	66	10.2	12	1.8	594	<5	-
Transgender**	29		13		13	4	30.8	13	3	23.1	13	2	15.4	0	0.0	10	0	0.0

*Screening plus confirmatory test

**Transgender includes cases of male-to-female (MTF), female-to-male and unspecified, as well as unknown.

Section V:

Hollywood-Wilshire Health Center

Table 5.1 Patient Visits and Tests, 2013, Hollywood-Wilshire Health Center

	Total STD Visits		No. Visits with STD Test		Chlamydia			Gonorrhea			Syphilis			HIV				
	n	%	n	%	Visits Tested	Positive n	%	Visits Tested	Positive n	%	Visits Tested	Positive* n	%	Confirmed Early Syphilis n	%	Visits Tested	Positive n	%
Total	5,246	100.0	3,525	100.0	3,408	255	7.5	3,416	157	4.6	2,987	147	4.9	30	1.0	2,763	15	0.5
Gender																		
Male	3,850	73.4	2,584	73.3	2,491	185	7.4	2,499	147	5.9	2,166	124	5.7	26	1.2	1,977	14	0.7
Female	1,340	25.5	911	25.8	887	67	7.6	887	6	0.7	796	18	2.3	4	0.5	766	<5	-
Transgender†	56	1.1	30	0.9	30	3	10.0	30	4	13.3	25	5	20.0	0	0.0	0	0	0.0
Gender of Sex Partner††																		
MSM/W	1,084	20.7	708	20.1	662	85	12.8	668	101	15.1	578	86	14.9	25	4.3	440	12	2.7
MSW	2,649	50.5	1,832	52.0	1,789	98	5.5	1,791	41	2.3	1,554	35	2.3	1	0.1	1,506	<5	-
WSM	1,216	23.2	843	23.9	825	65	7.9	825	5	0.6	736	13	1.8	4	0.5	712	<5	-
WSW/M	60	1.1	43	1.2	43	1	2.3	43	1	2.3	39	1	2.6	0	0.0	36	0	0.0
Unknown	237	4.5	99	2.8	89	6	6.7	89	9	10.1	80	12	15.0	0	0.0	69	0	0.0
Age																		
0-14	1	0.0	1	0.0	1	0	0.0	1	0	0.0	1	0	0.0	0	0.0	1	0	0.0
15-19	135	2.6	92	2.6	87	17	19.5	88	8	9.1	78	2	2.6	0	0.0	73	0	0.0
20-24	928	17.7	643	18.2	621	66	10.6	624	35	5.6	538	16	3.0	4	0.7	521	0	0.0
25-29	1,241	23.7	863	24.5	845	66	7.8	846	36	4.3	745	23	3.1	3	0.4	713	<5	-
30-34	1,065	20.3	736	20.9	719	38	5.3	719	35	4.9	634	26	4.1	4	0.6	585	<5	-
35-44	1,038	19.8	697	19.8	676	40	5.9	676	22	3.3	577	27	4.7	10	1.7	526	8	1.5
45-54	610	11.6	363	10.3	347	24	6.9	348	19	5.5	301	35	11.6	7	2.3	248	0	0.0
55-64	193	3.7	111	3.1	98	4	4.1	100	2	2.0	96	14	14.6	2	2.1	84	<5	-
65+	35	0.7	19	0.5	14	0	0.0	14	0	0.0	17	4	23.5	0	0.0	12	<5	-
Unknown	0	0.0	0	0.0	0	0	0.0	0	0	0.0	0	0	0.0	0	0.0	0	0	0.0
Race/Ethnicity																		
White	1,943	37.0	1,395	39.6	1,368	82	6.0	1,371	39	2.8	1,182	29	2.5	4	0.3	1,115	<5	-
African American	988	18.8	690	19.6	667	65	9.7	668	49	7.3	551	35	6.4	9	1.6	498	6	1.2
Latino	1,543	29.4	933	26.5	877	72	8.2	880	55	6.3	810	72	8.9	13	1.6	727	5	0.7
Asian	508	9.7	336	9.5	330	28	8.5	331	13	3.9	300	4	1.3	1	0.3	290	<5	-
Native American	32	0.6	18	0.5	18	0	0.0	18	0	0.0	16	4	25.0	1	6.3	13	0	0.0
Other	226	4.3	149	4.2	144	8	5.6	144	1	0.7	126	3	2.4	2	1.6	118	0	0.0
Unknown	6	0.1	4	0.1	4	0	0.0	4	0	0.0	2	0	0.0	0	0.0	2	0	0.0
Type of Visit																		
New Visit	3,454	65.8	3,308	93.8	3,242	242	7.5	3,245	144	4.4	2,905	132	4.5	28	1.0	2,714	14	0.5
Return Visit	1,792	34.2	217	6.2	166	13	7.8	171	13	7.6	82	15	18.3	2	2.4	49	<5	-

*Screening plus confirmatory test

†Transgender includes male-to-female (MTF), female-to-male (FTM), and unspecified

††Based on self-reported gender of sexual partners; "MSM/W"=men who have sex with men, and men who have sex with men and women; "MSW"=men who have sex with women; "WSM"=women who have sex with men; "WSW/M"=women who have sex with women, and women who have sex with men and women

Note: "Visits Tested" for chlamydia, gonorrhea, syphilis and HIV refers to number of individual visits and not individual tests (ie. a patient who is tested for urethral and rectal chlamydia on the same visit is only counted as one visit tested)

Table 5.2 Patient Visits and Tests by Gender and Age, 2013, Hollywood-Wilshire Health Center

	Total STD Visits n %		No. Visits		Chlamydia			Gonorrhea			Syphilis			HIV				
			with STD Test n %	Visits Tested	Positive n %	Visits Tested	Positive n %	Visits Tested	Positive* n %	Confirmed Early Syphilis n %	Visits Tested	Positive n %						
Total	5,246	100.0	3,525	100.0	3,408	255	7.5	3,416	157	4.6	2,987	147	4.9	30	1.0	2,763	15	0.5
Male																		
Age																		
0-14	1	0.0	1	0.0	1	0	0.0	1	0	0.0	1	0	0.0	0	0.0	1	0	0.0
15-19	75	1.9	49	1.9	45	8	17.8	46	5	10.9	42	1	2.4	0	0.0	38	0	0.0
20-24	589	15.3	402	15.6	386	42	10.9	389	30	7.7	340	13	3.8	4	1.2	330	0	0.0
25-29	886	23.0	620	24.0	605	47	7.8	606	35	5.8	531	19	3.6	2	0.4	507	<5	-
30-34	851	22.1	583	22.6	568	31	5.5	568	34	6.0	494	25	5.1	4	0.8	452	<5	-
35-44	802	20.8	546	21.1	526	33	6.3	526	22	4.2	440	25	5.7	8	1.8	391	7	1.8
45-54	475	12.3	288	11.1	277	20	7.2	278	19	6.8	237	26	11.0	6	2.5	190	0	0.0
55-64	150	3.9	82	3.2	72	4	5.6	74	2	2.7	70	13	18.6	2	2.9	60	<5	-
65+	21	0.5	13	0.5	11	0	0.0	11	0	0.0	11	2	18.2	0	0.0	8	<5	-
Unknown	0	0.0	0	0.0	0	0	0.0	0	0	0.0	0	0.0	0.0	0	-	0	0	0.0
Subtotal	3,850	100.0	2,584	100.0	2,491	185	7.4	2,499	147	5.9	2,166	124	5.7	26	1.2	1,977	14	0.7
Female																		
Age																		
0-14	60	4.5	43	4.7	0	0	0.0	0	0	0.0	0	0	0.0	0	-	0	0	0.0
15-19	326	24.3	234	25.7	42	9	21.4	42	3	7.1	36	1	2.8	0	0.0	35	0	0.0
20-24	336	25.1	233	25.6	228	22	9.6	228	2	0.9	194	3	1.5	0	0.0	187	0	0.0
25-29	206	15.4	149	16.4	230	18	7.8	230	0	0.0	204	3	1.5	0	0.0	199	0	0.0
30-34	225	16.8	144	15.8	147	7	4.8	147	1	0.7	137	1	0.7	0	0.0	130	0	0.0
35-44	130	9.7	73	8.0	143	7	4.9	143	0	0.0	131	0	0.0	0	0.0	129	0	0.0
45-54	43	3.2	29	3.2	68	4	5.9	68	0	0.0	62	7	11.3	0	0.0	58	0	0.0
55-64	14	1.0	6	0.7	26	0	0.0	26	0	0.0	26	1	3.8	0	0.0	24	0	0.0
65+	0	0.0	0	0.0	3	0	0.0	3	0	0.0	6	2	33.3	0	0.0	4	0	0.0
Unknown	0	0.0	0	0.0	0	0	0.0	0	0	0.0	0	0	0.0	0	-	0	0	0.0
Subtotal	1,340	100.0	911	100.0	887	67	7.6	887	6	0.7	796	18	2.3	0	0.0	766	0	0.0
Transgender**	56		30		30	3	10.0	30	4	13.3	25	5	20.0	4	16.0	20	<5	-

*Screening plus confirmatory test

**Transgender includes cases of male-to-female (MTF), female-to-male and unspecified, as well as unknown.

Table 5.3 Patient Visits and Tests by Gender and Race/Ethnicity, 2013, Hollywood-Wilshire Health Center

	Total STD Visits n %		No. Patients		Chlamydia			Gonorrhea			Syphilis				HIV			
			Tested n %	No. Tests	Positive Tests n %	No. Tests	Positive Tests n %	No. Tests	Positive Tests* n %	Confirmed Early Syphilis n %	No. Tests	Positive Tests n %						
Total	5,246	100.0	3,525	100.0	3,408	255	7.5	3,416	157	4.6	2,987	147	4.9	30	1.0	2,763	15	0.5
Male																		
Race/Ethnicity																		
White	1,446	37.6	1,028	39.8	1,004	66	6.6	1,007	39	3.9	867	27	3.1	3	0.3	807	<5	-
African American	730	19.0	514	19.9	498	51	10.2	499	46	9.2	400	27	6.8	7	1.8	359	6	1.7
Latino	1,144	29.7	696	26.9	652	51	7.8	655	48	7.3	599	63	10.5	13	2.2	527	5	0.9
Asian	340	8.8	223	8.6	218	13	6.0	219	13	5.9	199	3	1.5	1	0.5	190	<5	-
Native American	17	0.4	12	0.5	12	0	0.0	12	0	0.0	10	2	20.0	0	0.0	8	0	0.0
Other	167	4.3	107	4.1	103	4	3.9	103	1	1.0	89	2	2.2	2	2.2	84	0	0.0
Unknown	6	0.2	4	0.2	4	0	0.0	4	0	0.0	2	0	0.0	0	0.0	2	0	0.0
Subtotal	3,850	100.0	2,584	100.0	2,491	185	7.4	2,499	147	5.9	2,166	124	5.7	26	1.2	1,977	14	0.7
Female																		
Race/Ethnicity																		
White	496	37.0	366	40.2	363	16	4.4	363	0	0.0	314	1	0.3	0	0.0	307	0	0.0
African American	248	18.5	172	18.9	165	13	7.9	165	3	1.8	147	6	4.1	0	0.0	138	0	0.0
Latino	359	26.8	215	23.6	203	19	9.4	203	3	1.5	192	8	4.2	0	0.0	183	0	0.0
Asian	166	12.4	111	12.2	110	15	13.6	110	0	0.0	101	1	1.0	0	0.0	100	0	0.0
Native American	12	0.9	5	0.5	5	0	0.0	5	0	0.0	5	1	20.0	0	0.0	4	0	0.0
Other	59	4.4	42	4.6	41	4	9.8	41	0	0.0	37	1	2.7	0	0.0	34	0	0.0
Unknown	0	0.0	0	0.0	0	0	0.0	0	0	0.0	0	0	0.0	0	~	0	0	0.0
Subtotal	1,340	100.0	911	100.0	887	67	7.6	887	6	0.7	796	18	2.3	0	0.0	766	0	0.0
Transgender**	56		30		30	3	10.0	30	4	13.3	25	5	20.0	4	16.0	20	<5	-

*Screening plus confirmatory test

**Transgender includes cases of male-to-female (MTF), female-to-male and unspecified, as well as unknown.

Section VI:

Monrovia Health Center

Table 6.1 Patient Visits and Tests, 2013, Monrovia Health Center

	Total STD Visits		No. Visits with STD Test		Chlamydia			Gonorrhea			Syphilis			HIV				
	n	%	n	%	Visits Tested	Positive n	%	Visits Tested	Positive n	%	Visits Tested	Positive* n	%	Confirmed Early Syphilis n	%	Visits Tested	Positive n	%
Total	949	100.0	679	100.0	601	54	9.0	601	30	5.0	627	55	8.8	6	1.0	517	<5	-
Gender																		
Male	609	64.2	448	66.0	410	35	8.5	410	23	5.6	416	31	7.5	4	1.0	360	<5	-
Female	340	35.8	231	34.0	191	19	9.9	191	7	3.7	211	24	11.4	2	0.9	157	0	0.0
Transgender†	0	0.0	0	0.0	0	0	0.0	0	0	0.0	0	0	0.0	0	-	0	0	~
Gender of Sex Partner††																		
MSM/W	125	13.2	99	14.6	95	11	11.6	95	17	17.9	87	8	9.2	1	1.1	73	<5	-
MSW	404	42.6	301	44.3	293	22	7.5	293	5	1.7	289	21	7.3	1	0.3	271	0	0.0
WSM	265	27.9	186	27.4	172	19	11.0	172	6	3.5	170	18	10.6	2	1.2	145	0	0.0
WSW/M	3	0.3	3	0.4	3	2	5.3	3	1	33.3	2	8	10.1	2	100.0	2	0	0.0
Unknown	152	16.0	90	13.3	38	0	0.0	38	1	2.6	79	0	0.0	0	0.0	26	0	0.0
Age																		
0-14	1	0.1	30	4.4	0	0	0.0	0	0	0.0	0	0	0.0	0	0.0	0	0	0.0
15-19	35	3.7	81	11.9	30	5	16.7	30	3	10.0	25	2	8.0	0	0.0	26	0	0.0
20-24	108	11.4	146	21.5	77	17	22.1	77	10	13.0	74	3	4.1	0	0.0	68	0	0.0
25-29	182	19.2	87	12.8	139	17	12.2	139	9	6.5	131	6	4.6	0	0.0	118	<5	-
30-34	123	13.0	154	22.7	85	8	9.4	85	2	2.4	79	3	3.8	0	0.0	71	0	0.0
35-44	221	23.3	108	15.9	130	6	4.6	130	6	4.6	143	9	6.3	4	2.8	111	0	0.0
45-54	161	17.0	46	6.8	87	1	1.1	87	0	0.0	104	14	13.5	2	1.9	75	0	0.0
55-64	77	8.1	27	4.0	39	0	0.0	39	0	0.0	44	13	29.5	0	0.0	34	0	0.0
65+	41	4.3	0	0.0	14	0	0.0	14	0	0.0	27	5	18.5	0	0.0	14	0	0.0
Unknown	0	0.0	0	0.0	0	0	0.0	0	0	0.0	0	0	0.0	0	0.0	0	0	0.0
Race/Ethnicity																		
White	126	13.3	95	14.0	94	9	9.6	94	6	6.4	87	1	1.1	0	0.0	81	0	0.0
African American	50	5.3	41	6.0	41	4	9.8	41	3	7.3	39	3	7.7	0	0.0	37	0	0.0
Latino	454	47.8	319	47.0	296	24	8.1	296	15	5.1	288	21	7.3	4	1.4	252	0	0.0
Asian	253	26.7	175	25.8	122	11	9.0	122	3	2.5	166	29	17.5	2	1.2	103	<5	-
Native American	50	5.3	39	5.7	0	0	0.0	0	0	0.0	0	0	0.0	0	-	0	0	0.0
Other	16	1.7	10	1.5	39	6	15.4	39	1	2.6	37	0	0.0	0	0.0	37	0	0.0
Unknown	0	0.0	0	0.0	9	0	0.0	9	2	22.2	10	1	10.0	0	0.0	7	0	0.0
Type of Visit																		
New Visit	541	57.0	527	77.6	526	47	8.9	526	28	5.3	493	38	7.7	4	0.8	465	<5	-
Return Visit	408	43.0	152	22.4	75	7	9.3	75	2	2.7	134	17	12.7	2	1.5	52	0	0.0

*Screening plus confirmatory test

†Transgender includes male-to-female (MTF), female-to-male (FTM), and unspecified, as well as unknown.

††Based on self-reported gender of sexual partners; "MSM/W"=men who have sex with men, and men who have sex with men and women; "MSW"=men who have sex with women; "WSM"=women who have sex with men; "WSW/M"=women who have sex with women, and women who have sex with men and women

Note: "Visits Tested" for chlamydia, gonorrhea, syphilis and HIV refers to number of individual visits and not individual tests (ie. a patient who is tested for urethral and rectal chlamydia on the same visit is only counted as one visit tested)

Table 6.2 Patient Visits and Tests by Gender and Age, 2013, Monrovia Health Center

	Total STD Visits		No. Visits		Chlamydia			Gonorrhea			Syphilis			HIV				
	n	%	n	%	Visits Tested	Positive n	%	Visits Tested	Positive n	%	Visits Tested	Positive* n	%	Confirmed Early Syphilis n	%	Visits Tested	Positive n	%
Total	949	100.0	679	100.0	601	54	9.0	601	30	5.0	627	55	8.8	6	1.0	517	<5	-
Male																		
Age																		
0-14	19	3.1	16	3.6	0	0	0.0	0	0	0.0	0	0	0.0	0	-	0	0	0.0
15-19	55	9.0	49	10.9	16	1	6.3	16	2	12.5	15	2	13.3	0	0.0	15	0	0.0
20-24	140	23.0	109	24.3	48	10	20.8	48	7	14.6	44	1	2.3	0	0.0	42	0	0.0
25-29	77	12.6	58	12.9	105	13	12.4	105	8	7.6	100	5	5.0	0	0.0	92	<5	-
30-34	140	23.0	98	21.9	57	6	10.5	57	1	1.8	54	1	1.9	0	0.0	51	0	0.0
35-44	101	16.6	70	15.6	88	4	4.5	88	5	5.7	91	4	4.4	3	3.3	76	0	0.0
45-54	49	8.0	31	6.9	58	1	1.7	58	0	0.0	66	6	9.1	1	1.5	49	0	0.0
55-64	28	4.6	17	3.8	27	0	0.0	27	0	0.0	29	8	27.6	0	0.0	24	0	0.0
65+	0	0.0	0	0.0	11	0	0.0	11	0	0.0	17	4	23.5	0	0.0	11	0	0.0
Unknown	0	0.0	0	0.0	0	0	0.0	0	0	0.0	0	0	0.0	0	0.0	0	0	0.0
Subtotal	609	100.0	448	100.0	410	35	8.5	410	23	5.6	416	31	7.5	4	1.0	360	<5	-
Female																		
Age																		
0-14	1	0.3	14	6.1	0	0	0.0	0	0	0.0	0	0	0.0	0	-	0	0	0.0
15-19	16	4.7	32	13.9	14	4	28.6	14	1	7.1	10	0	0.0	0	0.0	11	0	0.0
20-24	53	15.6	37	16.0	29	7	24.1	29	3	10.3	30	2	6.7	0	0.0	26	0	0.0
25-29	42	12.4	29	12.6	34	4	11.8	34	1	2.9	31	1	3.2	0	0.0	26	0	0.0
30-34	46	13.5	56	24.2	28	2	7.1	28	1	3.6	25	2	8.0	0	0.0	20	0	0.0
35-44	81	23.8	38	16.5	42	2	4.8	42	1	2.4	52	5	9.6	1	1.9	35	0	0.0
45-54	60	17.6	15	6.5	29	0	0.0	29	0	0.0	38	8	21.1	1	2.6	26	0	0.0
55-64	28	8.2	10	4.3	12	0	0.0	12	0	0.0	15	5	33.3	0	0.0	10	0	0.0
65+	13	3.8	0	0.0	3	0	0.0	3	0	0.0	10	1	10.0	0	0.0	3	0	0.0
Unknown	0	0.0	0	0.0	0	0	0.0	0	0	0.0	0	0	0.0	0	-	0	0	0.0
Subtotal	340	100.0	231	100.0	191	19	9.9	191	7	3.7	211	24	11.4	2	0.9	157	0	0.0
Transgender**							0.0			0.0			0.0	0				0.0

*Screening plus confirmatory test

**Transgender includes cases of male-to-female (MTF), female-to-male and unspecified, as well as unknown.

Table 6.3 Patient Visits and Tests by Gender and Race/Ethnicity, 2013, Monrovia Health Center

	Total STD Visits		No. Patients		Chlamydia			Gonorrhea			Syphilis			HIV				
	n	%	n	%	No. Tests	Positive Tests n	%	No. Tests	Positive Tests n	%	No. Tests	Positive Tests* n	%	Confirmed Early Syphilis n	%	No. Tests	Positive Tests n	%
Total	949	100.0	679	100.0	601	54	9.0	601	30	5.0	627	55	8.8	6	1.0	517	<5	-
Male																		
Race/Ethnicity																		
White	84	13.8	66	14.7	65	6	9.2	65	5	7.7	63	1	1.6	0	0.0	57	0	0.0
African American	37	6.1	32	7.1	32	3	9.4	32	3	9.4	32	2	6.3	0	0.0	31	0	0.0
Latino	306	50.2	223	49.8	207	16	7.7	207	12	5.8	202	15	7.4	3	1.5	177	0	0.0
Asian	130	21.3	90	20.1	69	6	8.7	69	2	2.9	84	13	15.5	1	1.2	60	<5	-
Native American	42	6.9	31	6.9	0	0	0.0	0	0	0.0	0	0	0.0	0	-	0	0	0.0
Other	10	1.6	6	1.3	31	4	12.9	31	1	3.2	29	0	0.0	0	0.0	29	0	0.0
Unknown	0	0.0	0	0.0	6	0	0.0	6	0	0.0	6	0	0.0	0	0.0	6	0	0.0
Subtotal	609	100.0	448	100.0	410	35	8.5	410	23	5.6	416	31	7.5	4	1.0	360	<5	-
Female																		
Race/Ethnicity																		
White	42	12.4	29	12.6	29	3	10.3	29	1	3.4	24	0	0.0	0	0.0	24	0	0.0
African American	13	3.8	9	3.9	9	1	11.1	9	0	0.0	7	1	14.3	0	0.0	6	0	0.0
Latino	148	43.5	96	41.6	89	8	9.0	89	3	3.4	86	6	7.0	1	1.2	75	0	0.0
Asian	123	36.2	85	36.8	53	5	9.4	53	1	1.9	82	16	19.5	1	1.2	43	0	0.0
Native American	8	2.4	8	3.5	0	0	0.0	0	0	0.0	0	0	0.0	0	-	0	0	0.0
Other	6	1.8	4	1.7	8	2	25.0	8	0	0.0	8	0	0.0	0	0.0	8	0	0.0
Unknown	0	0.0	0	0.0	3	0	0.0	3	2	66.7	4	1	25.0	0	0.0	1	0	0.0
Subtotal	340	100.0	231	100.0	191	19	9.9	191	7	3.7	211	24	11.4	2	0.9	157	0	0.0
Transgender**					0	0	-	0	0	-	0	0	-	0	0.0	0	0	~

*Screening plus confirmatory test

**Transgender includes cases of male-to-female (MTF), female-to-male and unspecified, as well as unknown.

Section VII:

North Hollywood Health Center

Table 7.1 Patient Visits and Tests, 2013, North Hollywood Health Center

	Total STD Visits		No. Visits with STD Test		Chlamydia			Gonorrhea			Syphilis			Confirmed Early Syphilis		HIV		
	n	%	n	%	Visits Tested	Positive n	%	Visits Tested	Positive n	%	Visits Tested	Positive* n	%	n	%	Visits Tested	Positive n	%
Total	5,795	100.0	3,417	100.0	3,260	304	9.3	3,271	187	5.7	3,064	156	5.1	34	1.1	2,800	18	0.6
Gender																		
Male	4,261	73.5	2,479	72.5	2,382	226	9.5	2,390	158	6.6	2,231	132	5.9	32	1.4	2,033	17	0.8
Female	1,525	26.3	934	27.3	875	78	8.9	878	28	3.2	829	23	2.8	1	0.1	767	<5	-
Transgender†	9	0.2	4	0.1	3	0	0.0	3	1	33.3	4	1	25.0	1	25.0	0	0	0.0
Gender of Sex Partner††																		
MSM/W	1,142	19.7	690	20.2	647	92	14.2	654	100	15.3	619	83	13.4	26	4.2	498	13	2.6
MSW	2,802	48.4	1,650	48.3	1,622	121	7.5	1,623	49	3.0	1,487	41	2.8	5	0.3	1441	<5	-
WSM	1,311	22.6	811	23.7	776	69	8.9	779	24	3.1	715	18	2.5	1	0.1	676	<5	-
WSW/M	87	1.5	57	1.7	56	5	8.9	56	4	7.1	53	2	3.8	2	3.8	50	<5	-
Unknown	453	7.8	209	6.1	159	17	10.7	159	10	6.3	190	12	6.3	0	0.0	135	0	0.0
Age																		
0-14	2	0.0	2	0.1	2	1	50.0	2	0	0.0	2	0	0.0	0	0.0	2	0	0.0
15-19	171	3.0	105	3.1	102	16	15.7	102	6	5.9	99	6	6.1	1	1.0	95	0	0.0
20-24	1,129	19.5	686	20.1	664	98	14.8	667	50	7.5	605	31	5.1	9	1.5	579	5	0.9
25-29	1,375	23.7	836	24.5	811	80	9.9	815	44	5.4	743	26	3.5	6	0.8	693	6	0.9
30-34	1,095	18.9	654	19.1	632	51	8.1	633	37	5.8	586	24	4.1	5	0.9	551	<5	-
35-44	1,174	20.3	668	19.5	627	36	5.7	630	34	5.4	617	34	5.5	9	1.5	533	<5	-
45-54	528	9.1	302	8.8	286	18	6.3	286	12	4.2	266	15	5.6	3	1.1	228	<5	-
55-64	240	4.1	128	3.7	109	4	3.7	109	4	3.7	112	12	10.7	1	0.9	91	0	0.0
65+	81	1.4	36	1.1	27	0	0.0	27	0	0.0	34	8	23.5	0	0.0	28	0	0.0
Unknown	0	0.0	0	0.0	0	0	0.0	0	0	0.0	0	0	0.0	0	0.0	0	0	0.0
Race/Ethnicity																		
White	2,103	36.3	1,259	36.8	1,218	102	8.4	1,221	52	4.3	1,124	32	2.8	8	0.7	1,043	1	0.1
African American	912	15.7	560	16.4	542	56	10.3	543	43	7.9	482	22	4.6	6	1.2	435	5	1.1
Latino	2,114	36.5	1,201	35.1	1,122	108	9.6	1,128	75	6.6	1,113	92	8.3	20	1.8	1,006	11	1.1
Asian	305	5.3	184	5.4	172	24	14.0	172	6	3.5	160	6	3.8	0	0.0	143	0	0.0
Native American	14	0.2	11	0.3	11	0	0.0	11	1	9.1	11	1	9.1	0	0.0	10	0	0.0
Other	333	5.7	192	5.6	185	14	7.6	186	10	5.4	164	3	1.8	0	0.0	153	<5	-
Unknown	14	0.2	10	0.3	10	0	0.0	10	0	0.0	10	0	0.0	0	0.0	10	0	0.0
Type of Visit***																		
New Visit	3,295	56.9	3,116	91.2	3,079	284	9.2	3,081	178	5.8	2,870	143	5.0	33	1.1	2,714	17	0.6
Return Visit	2,500	43.1	301	8.8	181	20	11.0	190	9	4.7	194	13	6.7	1	0.5	86	<5	-

*Screening plus confirmatory test

†Transgender includes male-to-female (MTF), female-to-male (FTM), and unspecified, as well as unknown.

††Based on self-reported gender of sexual partners; "MSM/W"=men who have sex with men, and men who have sex with men and women; "MSW"=men who have sex with women; "WSM"=women who have sex with men; "WSW/M"=women who have sex with women, and women who have sex with men and women

Note: "Visits Tested" for chlamydia, gonorrhea, syphilis and HIV refers to number of individual visits and not individual tests (ie. a patient who is tested for urethral and rectal chlamydia on the same visit is only counted as one visit tested)

Table 7.2 Patient Visits and Tests by Gender and Age, 2013, North Hollywood Health Center

	Total STD Visits [†]		No. Visits		Chlamydia			Gonorrhea			Syphilis			HIV				
	n	%	with STD Test n	%	Visits Tested	Positive n	%	Visits Tested	Positive n	%	Visits Tested	Positive* n	%	Confirmed Early Syphilis n	%	Visits Tested	Positive n	%
Total	5,795	100.0	3,417	100.0	3,260	304	9.3	3,271	187	5.7	3,064	156	5.1	34	1.1	2,800	18	0.6
Male																		
Age																		
0-14	102	2.4	55	2.2	0	0	0.0	0	0	0.0	0	0	0.0	0	-	0	0	0.0
15-19	719	16.9	430	17.3	53	5	9.4	53	2	3.8	54	5	9.3	1	1.9	51	0	0.0
20-24	987	23.2	597	24.1	417	69	16.5	418	42	10.0	390	22	5.6	7	1.8	375	5	1.3
25-29	878	20.6	516	20.8	580	56	9.7	584	40	6.8	538	26	4.8	6	1.1	499	6	1.2
30-34	926	21.7	521	21.0	499	44	8.8	499	30	6.0	459	24	5.2	5	1.1	431	<5	-
35-44	411	9.6	235	9.5	499	32	6.4	502	29	5.8	478	28	5.9	9	1.9	418	<5	-
45-54	185	4.3	101	4.1	225	17	7.6	225	11	4.9	205	13	6.3	3	1.5	170	<5	-
55-64	53	1.2	24	1.0	90	3	3.3	90	4	4.4	85	8	9.4	1	1.2	70	0	0.0
65+	0	0.0	0	0.0	19	0	0.0	19	0	0.0	22	6	27.3	0	0.0	19	0	0.0
Unknown	0	0.0	0	0.0	0	0	0.0	0	0	0.0	0	0	0.0	0	-	0	0	0.0
Subtotal	4,261	100.0	2,479	100.0	2,382	226	9.5	2,390	158	6.6	2,231	132	5.9	32	1.4	2,033	17	0.8
Female																		
Age																		
0-14	2	0.1	2	0.2	2	1	50.0	2	0	0.0	2	0	0.0	0	0.0	2	0	0.0
15-19	69	4.5	50	5.4	49	11	22.4	49	4	8.2	45	1	2.2	0	0.0	44	0	0.0
20-24	405	26.6	254	27.2	246	29	11.8	248	8	3.2	213	8	3.8	1	0.5	204	0	0.0
25-29	388	25.4	239	25.6	231	24	10.4	231	4	1.7	205	0	0.0	0	0.0	194	0	0.0
30-34	215	14.1	137	14.7	132	7	5.3	133	6	4.5	126	0	0.0	0	0.0	120	0	0.0
35-44	246	16.1	146	15.6	127	4	3.1	127	5	3.9	138	6	4.3	0	0.0	115	0	0.0
45-54	117	7.7	67	7.2	61	1	1.6	61	1	1.6	61	2	3.3	0	0.0	58	<5	-
55-64	55	3.6	27	2.9	19	1	5.3	19	0	0.0	27	4	14.8	0	0.0	21	0	0.0
65+	28	1.8	12	1.3	8	0	0.0	8	0	0.0	12	2	16.7	0	0.0	9	0	0.0
Unknown	0	0.0	0	0.0	0	0	0.0	0	0	0.0	0	0	0.0	0	-	0	0	0.0
Subtotal	1,525	100.0	934	100.0	875	78	8.9	878	28	3.2	829	23	2.8	1	0.1	767	<5	-
Transgender**	9		4		3	0	0.0	3	1	33.3	4	1	25.0	1	25.0			0.0

[†]Demographic and visit type information not available; pending resolution of logistical issues pertaining to data entry

**Transgender includes cases of male-to-female (MTF), female-to-male and unspecified, as well as unknown.

Table 7.3 Patient Visits and Tests by Gender and Race/Ethnicity, 2013, North Hollywood Health Center

	Total STD Visits		No. Patients		Chlamydia			Gonorrhea			Syphilis			HIV				
	n	%	n	%	No. Tests	Positive Tests n	%	No. Tests	Positive Tests n	%	No. Tests	Positive Tests* n	%	Confirmed Early Syphilis n	%	No. Tests	Positive Tests n	%
Total	5,795	100.0	3,417	100.0	3,260	304	9.3	3,271	187	5.7	3,064	156	5.1	34	1.1	2,800	18	0.6
Male																		
Race/Ethnicity																		
White	1,604	37.6	947	38.2	917	83	9.1	920	44	4.8	844	29	3.4	8	0.9	783	<5	-
African American	634	14.9	385	15.5	377	41	10.9	378	38	10.1	331	15	4.5	6	1.8	293	<5	-
Latino	1,559	36.6	876	35.3	831	83	10.0	834	63	7.6	819	78	9.5	18	2.2	743	11	1.5
Asian	187	4.4	113	4.6	105	11	10.5	105	4	3.8	100	6	6.0	0	0.0	85	0	0.0
Native American	8	0.2	7	0.3	7	0	0.0	7	1	14.3	7	1	14.3	0	0.0	7	0	0.0
Other	258	6.1	143	5.8	137	8	5.8	138	8	5.8	122	3	2.5	0	0.0	114	<5	-
Unknown	11	0.3	8	0.3	8	0	0.0	8	0	0.0	8	0	0.0	0	0.0	8	0	0.0
Subtotal	4,261	100.0	2,479	100.0	2,382	226	9.5	2,390	158	6.6	2,231	132	5.9	32	1.4	2,033	17	0.8
Female																		
Race/Ethnicity																		
White	499	32.7	312	33.4	301	19	6.3	301	8	2.7	280	3	1.1	0	0.0	260	0	0.0
African American	278	18.2	175	18.7	165	15	9.1	165	5	3.0	151	7	4.6	0	0.0	142	<5	-
Latino	548	35.9	322	34.5	289	25	8.7	292	11	3.8	291	13	4.5	1	0.3	263	0	0.0
Asian	118	7.7	71	7.6	67	13	19.4	67	2	3.0	60	0	0.0	0	0.0	58	0	0.0
Native American	6	0.4	4	0.4	4	0	0.0	4	0	0.0	4	0	0.0	0	0.0	3	0	0.0
Other	73	4.8	48	5.1	47	6	12.8	47	2	4.3	41	0	0.0	0	0.0	39	0	0.0
Unknown	3	0.2	2	0.2	2	0	0.0	2	0	0.0	2	0	0.0	0	0.0	2	0	0.0
Subtotal	1,525	100.0	934	100.0	875	78	8.9	878	28	3.2	829	23	2.8	1	0.1	767	<5	-
Transgender**	9		4		3	0.0	0.0	3	1	33.3	4	1.0	25.0	1	25.0	0	0	~

*Screening plus confirmatory test

**Transgender includes cases of male-to-female (MTF), female-to-male and unspecified, as well as unknown.

Section VIII:

Pomona Health Center

Table 8.1 Patient Visits and Tests, 2013, Pomona Health Center

	Total STD Visits		No. Visits with STD Test		Chlamydia			Gonorrhea			Syphilis			HIV				
	n	%	n	%	Visits Tested	Positive n	%	Visits Tested	Positive n	%	Visits Tested	Positive* n	%	Confirmed Early Syphilis n	%	Visits Tested	Positive n	%
Total	1,375	100.0	786	100.0	733	95	13.0	734	71	9.7	732	47	6.4	9	1.2	666	6	0.9
Gender																		
Male	971	70.6	550	70.0	515	53	10.3	516	52	10.1	513	38	7.4	8	1.6	464	6	1.3
Female	404	29.4	236	30.0	218	42	19.3	218	19	8.7	219	9	4.1	1	0.5	202	0	0.0
Transgender†	0	0.0	0	0.0	0	0	0.0	0	0	0.0	0	0	0.0	0	-	0	0	-
Gender of Sex Partner††																		
MSM/W	309	22.5	174	22.1	155	16	10.3	156	26	16.7	161	26	16.1	7	4.3	134	5	3.7
MSW	607	44.1	357	45.4	350	37	10.6	350	25	7.1	338	12	3.6	1	0.3	325	<5	-
WSM	347	25.2	211	26.8	199	38	19.1	199	18	9.0	195	6	3.1	1	0.5	182	0	0.0
WSW/M	22	1.6	14	1.8	13	4	30.8	13	1	7.7	14	1	7.1	0	0.0	14	0	0.0
Unknown	90	6.5	30	3.8	16	0	0.0	16	1	6.3	24	2	8.3	0	0.0	11	0	0.0
Age																		
0-14	3	0.2	56	7.1	0	0	0.0	0	0	0.0	0	0	0.0	0	0.0	0	0	0.0
15-19	81	5.9	161	20.5	55	15	27.3	55	5	9.1	49	2	4.1	1	2.0	48	0	0.0
20-24	259	18.8	172	21.9	155	29	18.7	155	26	16.8	145	7	4.8	0	0.0	140	<5	-
25-29	313	22.8	114	14.5	162	22	13.6	162	14	8.6	162	9	5.6	3	1.9	149	<5	-
30-34	216	15.7	148	18.8	108	13	12.0	109	13	11.9	107	5	4.7	3	2.8	96	<5	-
35-44	251	18.3	79	10.1	139	9	6.5	139	9	6.5	138	8	5.8	1	0.7	123	0	0.0
45-54	147	10.7	45	5.7	69	6	8.7	69	2	2.9	76	10	13.2	0	0.0	66	0	0.0
55-64	82	6.0	11	1.4	36	1	2.8	36	2	5.6	44	3	6.8	1	2.3	34	<5	-
65+	23	1.7	0	0.0	9	0	0.0	9	0	0.0	11	3	27.3	0	0.0	10	0	0.0
Unknown	0	0.0	0	0.0	0	0	0.0	0	0	0.0	0	0	0.0	0	0.0	0	0	0.0
Race/Ethnicity																		
White	177	12.9	106	13.5	97	11	11.3	97	9	9.3	97	11	11.3	2	2.1	85	<5	-
African American	224	16.3	137	17.4	131	12	9.2	131	9	6.9	127	6	4.7	2	1.6	121	0	0.0
Latino	774	56.3	428	54.5	397	58	14.6	398	46	11.6	402	24	6.0	4	1.0	367	<5	-
Asian	159	11.6	90	11.5	86	11	12.8	86	6	7.0	84	4	4.8	1	1.2	75	<5	-
Native American	2	0.1	1	0.1	1	0	0.0	1	0	0.0	1	0	0.0	0	0.0	1	0	0.0
Other	30	2.2	17	2.2	15	2	13.3	15	1	6.7	16	1	6.3	0	0.0	13	0	0.0
Unknown	9	0.7	7	0.9	6	1	16.7	6	0	0.0	5	1	20.0	0	0.0	4	0	0.0
Type of Visit																		
New Visit	719	52.3	703	89.4	695	91	13.1	696	67	9.6	674	42	6.2	7	1.0	651	6	0.9
Return Visit	656	47.7	83	10.6	38	4	10.5	38	4	10.5	58	5	8.6	2	3.4	15	0	0.0

*Screening plus confirmatory test

†Transgender includes male-to-female (MTF), female-to-male (FTM), and unspecified, as well as unknown.

††Based on self-reported gender of sexual partners; "MSM/W"=men who have sex with men, and men who have sex with men and women; "MSW"=men who have sex with women; "WSM"=women who have sex with men; "WSW/M"=women who have sex with women, and women who have sex with men and women

Note: "Visits Tested" for chlamydia, gonorrhea, syphilis and HIV refers to number of individual visits and not individual tests (ie. a patient who is tested for urethral and rectal chlamydia on the same visit is only counted as one visit tested)

Table 8.2 Patient Visits and Tests by Gender and Age, 2013, Pomona Health Center

	Total STD Visits		No. Visits		Chlamydia			Gonorrhea			Syphilis			HIV				
	n	%	n	%	Visits Tested	Positive n	%	Visits Tested	Positive n	%	Visits Tested	Positive* n	%	Confirmed Early Syphilis n	%	Visits Tested	Positive n	%
Total	1,375	100.0	786	100.0	733	95	13.0	734	71	9.7	732	47	6.4	9	1.2	666	6	0.9
Male																		
Age																		
0-14	1	0.1	28	5.1	0	0	0.0	0	0	0.0	0	0	0.0	0	-	0	0	0.0
15-19	40	4.1	98	17.8	28	5	17.9	28	2	7.1	23	0	0.0	0	0.0	23	0	0.0
20-24	146	15.0	125	22.7	93	14	15.1	93	18	19.4	87	6	6.9	0	0.0	84	<5	-
25-29	239	24.6	88	16.0	118	11	9.3	118	12	10.2	120	9	7.5	3	2.5	109	<5	-
30-34	173	17.8	112	20.4	84	11	13.1	85	11	12.9	84	4	4.8	3	3.6	76	<5	-
35-44	180	18.5	57	10.4	105	6	5.7	105	6	5.7	103	5	4.9	1	1.0	92	0	0.0
45-54	110	11.3	34	6.2	50	6	12.0	50	2	4.0	55	9	16.4	0	0.0	45	0	0.0
55-64	65	6.7	8	1.5	30	0	0.0	30	1	3.3	33	3	9.1	1	3.0	28	<5	-
65+	17	1.8	0	0.0	7	0	0.0	7	0	0.0	8	2	25.0	0	0.0	7	0	0.0
Unknown	0	0.0	0	0.0	0	0	0.0	0	0	0.0	0	0	0.0	0	-	0	0	0.0
Subtotal	971	100.0	550	100.0	515	53	10.3	516	52	10.1	513	38	7.4	8	1.6	464	6	1.3
Female																		
Age																		
0-14	2	0.5	28	11.9	0	0	0.0	0	0	0.0	0	0	0.0	0	-	0	0	0.0
15-19	41	10.1	63	26.7	27	10	37.0	27	3	11.1	26	2	7.7	1	3.8	25	0	0.0
20-24	113	28.0	47	19.9	62	15	24.2	62	8	12.9	58	1	1.7	0	0.0	56	0	0.0
25-29	74	18.3	26	11.0	44	11	25.0	44	2	4.5	42	0	0.0	0	0.0	40	0	0.0
30-34	43	10.6	36	15.3	24	2	8.3	24	2	8.3	23	1	4.3	0	0.0	20	0	0.0
35-44	71	17.6	22	9.3	34	3	8.8	34	3	8.8	35	3	8.6	0	0.0	31	0	0.0
45-54	37	9.2	11	4.7	19	0	0.0	19	0	0.0	21	1	4.8	0	0.0	21	0	0.0
55-64	17	4.2	3	1.3	6	1	16.7	6	1	16.7	11	0	0.0	0	0.0	6	0	0.0
65+	6	1.5	0	0.0	2	0	0.0	2	0	0.0	3	1	33.3	0	0.0	3	0	0.0
Unknown	0	0.0	0	0.0	0	0	0.0	0	0	0.0	0	0	0.0	0	-	0	0	0.0
Subtotal	404	100.0	236	100.0	218	42	19.3	218	19	8.7	219	9	4.1	1	0.5	202	0	0.0
Transgender**							0.0			0.0			0.0	0				0.0

*Screening plus confirmatory test

**Transgender includes cases of male-to-female (MTF), female-to-male and unspecified, as well as unknown.

Table 8.3 Patient Visits and Tests by Gender and Race/Ethnicity, 2013, Pomona Health Center

	Total STD Visits		No. Patients		Chlamydia			Gonorrhea			Syphilis			HIV				
	n	%	n	%	No. Tests	Positive Tests n	%	No. Tests	Positive Tests n	%	No. Tests	Positive Tests* n	%	Confirmed Early Syphilis n	%	No. Tests	Positive Tests n	%
Total	1,375	100.0	786	100.0	733	95	13.0	734	71	9.7	732	47	6.4	9	1.2	666	6	0.9
Male																		
Race/Ethnicity																		
White	144	14.8	83	15.1	76	6	7.9	76	5	6.6	77	11	14.3	2	2.6	67	<5	-
African American	143	14.7	89	16.2	88	7	8.0	88	8	9.1	81	2	2.5	1	1.2	78	0	0.0
Latino	537	55.3	295	53.6	273	32	11.7	274	33	12.0	276	20	7.2	4	1.4	250	<5	-
Asian	115	11.8	66	12.0	64	8	12.5	64	6	9.4	63	3	4.8	1	1.6	57	<5	-
Native American	2	0.2	1	0.2	1	0	0.0	1	0	0.0	1	0	0.0	0	0.0	1	0	0.0
Other	25	2.6	13	2.4	11	0	0.0	11	0	0.0	12	1	8.3	0	0.0	9	0	0.0
Unknown	5	0.5	3	0.5	2	0	0.0	2	0	0.0	3	1	33.3	0	0.0	2	0	0.0
Subtotal	971	100.0	550	100.0	515	53	10.3	516	52	10.1	513	38	7.4	8	1.6	464	6	1.3
Female																		
Race/Ethnicity																		
White	33	8.2	23	9.7	21	5	23.8	21	4	19.0	20	0	0.0	0	0.0	18	0	0.0
African American	81	20.0	48	20.3	43	5	11.6	43	1	2.3	46	4	8.7	1	2.2	43	0	0.0
Latino	237	58.7	133	56.4	124	26	21.0	124	13	10.5	126	4	3.2	0	0.0	117	0	0.0
Asian	44	10.9	24	10.2	22	3	13.6	22	0	0.0	21	1	4.8	0	0.0	18	0	0.0
Native American	5	1.2	4	1.7	0	0	0.0	0	0	0.0	0	0	0.0	0	0.0	0	0	0.0
Other	4	1.0	4	1.7	4	2	50.0	4	1	25.0	4	0	0.0	0	0.0	4	0	0.0
Unknown	0	0.0	0	0.0	4	1	25.0	4	0	0.0	2	0	0.0	0	0.0	2	0	0.0
Subtotal	404	100.0	236	100.0	218	42	19.3	218	19	8.7	219	9	4.1	1	0.5	202	0	0.0
Transgender**					0	0	~	0	0.0	~	0	0	~	0	~	0	0	~

*Screening plus confirmatory test

**Transgender includes cases of male-to-female (MTF), female-to-male and unspecified, as well as unknown.

Section IX:

**Martin Luther King, Jr.
Center for Public Health**

Table 9.1 Patient Visits and Tests, 2013, Martin Luther King, Jr. Center for Public Health

	Total STD Visits		No. Visits with STD Test		Chlamydia			Gonorrhea			Syphilis			HIV				
	n	%	n	%	Visits Tested	Positive n	%	Visits Tested	Positive n	%	Visits Tested	Positive* n	%	Confirmed Early Syphilis n	%	Visits Tested	Positive n	%
Total	4,458	100.0	3,263	100.0	3,215	390	12.1	3,233	237	7.3	2,881	109	3.8	19	0.7	2,812	27	1.0
Gender																		
Male	2,347	52.6	1,702	52.2	1,682	225	13.4	1,691	148	8.8	1,547	73	4.7	17	1.1	1,501	21	1.4
Female	2,110	47.3	1,560	47.8	1,532	165	10.8	1,541	88	5.7	1,333	36	2.7	2	0.2	1,311	6	0.5
Transgender†	1	0.0	1	0.0	1	0	0.0	1	1	100.0	1	0	0.0	0	0.0	0	0	0.0
Gender of Sex Partner††																		
MSM/W	291	6.5	198	6.1	195	20	10.3	196	37	18.9	185	31	16.8	8	4.3	166	12	7.2
MSW	1,890	42.4	1,402	43.0	1,388	197	14.2	1,395	103	7.4	1,266	34	2.7	5	0.4	1,241	8	0.6
WSM	1,755	39.4	1,318	40.4	1,296	131	10.1	1,305	74	5.7	1,125	33	2.9	2	0.2	1,105	6	0.5
WSW/M	167	3.7	125	3.8	124	13	10.5	124	7	5.6	101	11	5.4	4	4.0	100	<5	-
Unknown	355	8.0	220	6.7	212	29	13.7	213	16	7.5	204	0	0.0	0	0.0	200	0	0.0
Age																		
0-14	14	0.3	9	0.3	9	4	44.4	9	1	11.1	7	0	0.0	0	0.0	7	0	0.0
15-19	482	10.8	362	11.1	355	106	29.9	360	53	14.7	313	7	2.2	1	0.3	312	<5	-
20-24	1,063	23.8	799	24.5	782	129	16.5	788	77	9.8	693	15	2.2	5	0.7	677	7	1.0
25-29	790	17.7	591	18.1	582	70	12.0	586	42	7.2	519	15	2.9	2	0.4	509	<5	-
30-34	583	13.1	434	13.3	430	42	9.8	432	31	7.2	384	14	3.6	3	0.8	373	<5	-
35-44	747	16.8	526	16.1	525	31	5.9	525	17	3.2	476	19	4.0	5	1.1	460	5	1.1
45-54	530	11.9	376	11.5	372	7	1.9	373	14	3.8	343	22	6.4	2	0.6	333	<5	-
55-64	208	4.7	138	4.2	134	0	0.0	134	1	0.7	127	14	11.0	1	0.8	122	<5	-
65+	41	0.9	28	0.9	26	1	3.8	26	1	3.8	19	3	15.8	0	0.0	19	<5	-
Unknown	0	0.0	0	0.0	0	0	0.0	0	0	0.0	0	0	0.0	0	0.0	0	0	0.0
Race/Ethnicity																		
White	98	2.2	67	2.1	67	3	4.5	67	3	4.5	63	2	3.2	1	1.6	62	<5	-
African American	3,164	71.0	2,377	72.8	2,341	287	12.3	2,354	189	8.0	2,070	61	2.9	10	0.5	2,019	16	0.8
Latino	1,134	25.4	772	23.7	763	96	12.6	767	44	5.7	705	43	6.1	7	1.0	690	10	1.4
Asian	21	0.5	16	0.5	15	1	6.7	15	0	0.0	16	2	12.5	0	0.0	14	0	0.0
Native American	10	0.2	8	0.2	8	1	12.5	8	0	0.0	8	0	0.0	0	0.0	7	0	0.0
Other	21	0.5	16	0.5	16	1	6.3	16	1	6.3	15	0	0.0	0	0.0	15	0	0.0
Unknown	10	0.2	7	0.2	5	1	20.0	6	0	0.0	4	1	25.0	1	25.0	5	0	0.0
Type of Visit																		
New Visit	3,222	72.3	3,122	95.7	3,107	376	12.1	3,110	232	7.5	2,813	100	3.6	18	0.6	2,749	25	0.9
Return Visit	1,236	27.7	141	4.3	108	14	13.0	123	5	4.1	68	9	13.2	1	1.5	63	<5	-

*Screening plus confirmatory test

†Transgender includes male-to-female (MTF), female-to-male (FTM), and unspecified, as well as unknown.

††Based on self-reported gender of sexual partners; "MSM/W"=men who have sex with men, and men who have sex with men and women; "MSW"=men who have sex with women; "WSM"=women who have sex with men; "WSW/M"=women who have sex with women, and women who have sex with men and women

Note: "Visits Tested" for chlamydia, gonorrhea, syphilis and HIV refers to number of individual visits and not individual tests (ie. a patient who is tested for urethral and rectal chlamydia on the same visit is only counted as one visit tested)

Table 9.2 Patient Visits and Tests by Gender and Age, 2013, Martin Luther King, Jr. Center for Public Health

	Total STD Visits		No. Visits		Chlamydia			Gonorrhea			Syphilis			HIV				
	n	%	n	%	Visits Tested	Positive n	%	Visits Tested	Positive n	%	Visits Tested	Positive* n	%	Confirmed Early Syphilis n	%	Visits Tested	Positive n	%
Total	4,458	100.0	3,263	100.0	3,215	390	12.1	3,233	237	7.3	2,881	109	3.8	19	0.7	2,812	27	1.0
Male																		
Age																		
0-14	2	0.1	2	0.1	2	1	50.0	2	0	0.0	2	0	0.0	0	0.0	2	0	0.0
15-19	165	7.0	126	7.4	125	37	29.6	126	25	19.8	113	5	4.4	1	0.9	113	<5	-
20-24	532	22.7	400	23.5	393	76	19.3	395	48	12.2	356	13	3.7	4	1.1	345	<5	-
25-29	376	16.0	283	16.6	278	46	16.5	281	26	9.3	256	9	3.5	2	0.8	253	<5	-
30-34	339	14.4	245	14.4	241	33	13.7	243	24	9.9	226	9	4.0	2	0.9	219	<5	-
35-44	471	20.1	328	19.3	328	26	7.9	328	13	4.0	300	14	4.7	5	1.7	287	5	1.7
45-54	305	13.0	219	12.9	217	5	2.3	218	11	5.0	204	12	5.9	2	1.0	195	<5	-
55-64	128	5.5	79	4.6	79	0	0.0	79	0	0.0	76	8	10.5	1	1.3	74	<5	-
65+	29	1.2	20	1.2	19	1	5.3	19	1	5.3	14	3	21.4	0	0.0	13	<5	-
Unknown	0	0.0	0	0.0	0	0	0.0	0	0	0.0	0	0	0.0	0	-	0	0	0.0
Subtotal	2,347	100.0	1,702	100.0	1,682	225	13.4	1,691	148	8.8	1,547	73	4.7	17	1.1	1,501	21	1.4
Female																		
Age																		
0-14	12	0.6	7	0.4	7	3	42.9	7	1	14.3	5	0	0.0	0	0.0	5	0	0.0
15-19	317	15.0	236	15.1	230	69	30.0	234	28	12.0	200	2	1.0	0	0.0	199	0	0.0
20-24	530	25.1	398	25.5	388	53	13.7	392	28	7.1	336	2	0.6	1	0.3	332	<5	-
25-29	414	19.6	308	19.7	304	24	7.9	305	16	5.2	263	6	2.3	0	0.0	256	0	0.0
30-34	244	11.6	189	12.1	189	9	4.8	189	7	3.7	158	5	3.2	1	0.6	154	<5	-
35-44	276	13.1	198	12.7	197	5	2.5	197	4	2.0	176	5	2.8	0	0.0	173	0	0.0
45-54	225	10.7	157	10.1	155	2	1.3	155	3	1.9	139	10	7.2	0	0.0	138	<5	-
55-64	80	3.8	59	3.8	55	0	0.0	55	1	1.8	51	6	11.8	0	0.0	48	0	0.0
65+	12	0.6	8	0.5	7	0	0.0	7	0	0.0	5	0	0.0	0	0.0	6	0	0.0
Unknown	0	0.0	0	0.0	0	0	0.0	0	0	0.0	0	0	0.0	0	-	0	0	0.0
Subtotal	2,110	100.0	1,560	100.0	1,532	165	10.8	1,541	88	5.7	1,333	36	2.7	2	0.2	1,311	6	0.5
Transgender**	1		1		1	0.0	0.0	1	1	100.0	1	0	0.0	0	0.0			0.0

*Screening plus confirmatory test

**Transgender includes cases of male-to-female (MTF), female-to-male and unspecified, as well as unknown.

Table 9.3 Patient Visits and Tests by Gender and Race/Ethnicity, 2013, Martin Luther King, Jr. Center for Public Health

	Total STD Visits		No. Patients		Chlamydia			Gonorrhea			Syphilis			HIV				
	n	%	n	%	No. Tests	Positive Tests n	%	No. Tests	Positive Tests n	%	No. Tests	Positive Tests* n	%	Confirmed Early Syphilis n	%	No. Tests	Positive Tests n	%
Total	4,458	100.0	3,263	100.0	3,215	390	12.1	3,233	237	7.3	2,881	109	3.8	19	0.7	2,812	27	1.0
Male																		
Race/Ethnicity																		
White	69	2.9	45	2.6	45	0	0.0	45	1	2.2	41	2	4.9	1	2.4	40	<5	-
African American	1,512	64.4	1,129	66.3	1,117	163	14.6	1,123	115	10.2	1,024	36	3.5	8	0.8	991	10	1.0
Latino	735	31.3	503	29.6	496	61	12.3	499	31	6.2	458	34	7.4	7	1.5	446	10	2.2
Asian	11	0.5	9	0.5	9	0	0.0	9	0	0.0	9	0	0.0	0	0.0	8	0	0.0
Native American	2	0.1	2	0.1	2	0	0.0	2	0	0.0	2	0	0.0	0	0.0	2	0	0.0
Other	13	0.6	10	0.6	10	1	10.0	10	1	10.0	10	0	0.0	0	0.0	10	0	0.0
Unknown	5	0.2	4	0.2	3	0	0.0	3	0	0.0	3	1	33.3	1	33.3	4	0	0.0
Subtotal	2,347	100.0	1,702	100.0	1,682	225	13.4	1,691	148	8.8	1,547	73	4.7	17	1.1	1,501	21	1.4
Female																		
Race/Ethnicity																		
White	29	1.4	22	1.4	22	3	13.6	22	2	9.1	22	0	0.0	0	0.0	22	0	0.0
African American	1,651	78.2	1,247	79.9	1,223	124	10.1	1,230	73	5.9	1,045	25	2.4	2	0.2	1,028	6	0.6
Latino	399	18.9	269	17.2	267	35	13.1	268	13	4.9	247	9	3.6	0	0.0	244	0	0.0
Asian	10	0.5	7	0.4	6	1	16.7	6	0	0.0	7	2	28.6	0	0.0	6	0	0.0
Native American	8	0.4	6	0.4	6	1	16.7	6	0	0.0	6	0	0.0	0	0.0	5	0	0.0
Other	8	0.4	6	0.4	6	0	0.0	6	0	0.0	5	0	0.0	0	0.0	5	0	0.0
Unknown	5	0.2	3	0.2	2	1	50.0	3	0	0.0	1	0	0.0	0	0.0	1	0	0.0
Subtotal	2,110	100.0	1,560	100.0	1,532	165	10.8	1,541	88	5.7	1,333	36	2.7	2	0.2	1,311	6	0.5
Transgender**	1		1		1	0.0	0.0	1	1	100.0	1	0	0.0	0	0.0	0	0	-

*Screening plus confirmatory test

**Transgender includes cases of male-to-female (MTF), female-to-male and unspecified, as well as unknown.

Section X:

Ruth Temple Health Center

Table 10.1 Patient Visits and Tests, 2013, Ruth Temple Health Center

	Total STD Visits		No. Visits with STD Test		Chlamydia			Gonorrhea			Syphilis			HIV				
	n	%	n	%	Visits Tested	Positive n	%	Visits Tested	Positive n	%	Visits Tested	Positive* n	%	Confirmed Early Syphilis n	%	Visits Tested	Positive n	%
Total	4,683	100.0	2,964	100.0	2,897	270	9.3	2,917	221	7.6	2,577	151	5.9	21	0.8	2,355	8	0.3
Gender																		
Male	2,667	57.0	1,648	55.6	1,616	167	10.3	1,625	149	9.2	1,479	87	5.9	14	0.9	1,338	6	0.4
Female	2,014	43.0	1,315	44.4	1,280	102	8.0	1,291	72	5.6	1,097	64	5.8	7	0.6	1,016	<5	-
Transgender†	2	0.0	1	0.0	1	1	100.0	1	0	0.0	1	0	0.0	0	0.0	1	0	0.0
Gender of Sex Partner††																		
MSM/W	281	6.0	165	5.6	159	27	17.0	160	34	21.3	151	26	17.2	5	3.3	103	5	4.9
MSW	2,302	49.2	1,443	48.7	1,417	136	9.6	1,425	110	7.7	1,292	59	4.6	9	0.7	1200	<5	-
WSM	1,808	38.6	1,191	40.2	1,159	93	8.0	1,169	65	5.6	990	56	5.7	5	0.5	918	<5	-
WSW/M	118	2.5	79	2.7	78	8	10.3	78	5	6.4	70	4	5.7	2	2.9	66	0	0.0
Unknown	174	3.7	86	2.9	84	6	7.1	85	7	8.2	74	6	8.1	0	0.0	68	0	0.0
Age																		
0-14	13	0.3	7	0.2	7	2	28.6	7	1	14.3	6	1	16.7	0	0.0	5	0	0.0
15-19	288	6.1	179	6.0	174	42	24.1	177	37	20.9	156	8	5.1	1	0.6	152	0	0.0
20-24	792	16.9	527	17.8	514	95	18.5	516	58	11.2	460	10	2.2	2	0.4	428	<5	-
25-29	910	19.4	587	19.8	573	59	10.3	580	45	7.8	509	24	4.7	6	1.2	468	<5	-
30-34	683	14.6	424	14.3	414	36	8.7	419	24	5.7	357	13	3.6	2	0.6	319	<5	-
35-44	843	18.0	533	18.0	526	19	3.6	527	29	5.5	460	18	3.9	4	0.9	424	<5	-
45-54	758	16.2	471	15.9	462	12	2.6	463	17	3.7	414	43	10.4	3	0.7	369	<5	-
55-64	315	6.7	190	6.4	183	5	2.7	184	6	3.3	173	29	16.8	3	1.7	153	0	0.0
65+	81	1.7	46	1.6	44	0	0.0	44	4	9.1	42	5	11.9	0	0.0	37	0	0.0
Unknown	0	0.0	0	0.0	0	0	0.0	0	0	0.0	0	0	0.0	0	0.0	0	0	0.0
Race/Ethnicity																		
White	127	2.7	76	2.6	74	3	4.1	76	7	9.2	67	2	3.0	0	0.0	62	0	0.0
African American	3,705	79.1	2,386	80.5	2,335	227	9.7	2,352	186	7.9	2,054	106	5.2	12	0.6	1,877	6	0.3
Latino	732	15.6	427	14.4	414	35	8.5	415	22	5.3	393	36	9.2	9	2.3	358	<5	-
Asian	53	1.1	32	1.1	31	2	6.5	31	1	3.2	29	4	13.8	0	0.0	28	0	0.0
Native American	7	0.1	5	0.2	5	0	0.0	5	0	0.0	5	0	0.0	0	0.0	5	0	0.0
Other	57	1.2	37	1.2	37	3	8.1	37	5	13.5	28	3	10.7	0	0.0	24	0	0.0
Unknown	2	0.0	1	0.0	1	0	0.0	1	0	0.0	1	0	0.0	0	0.0	1	0	0.0
Type of Visit																		
New Visit	2,888	61.7	2,830	95.5	2,802	265	9.5	2,817	213	7.6	2,530	131	5.2	21	0.8	2,343	8	0.3
Return Visit	1,795	38.3	134	4.5	95	5	5.3	100	8	8.0	47	20	42.6	0	0.0	12	0	0.0

*Screening plus confirmatory test

†Transgender includes male-to-female (MTF), female-to-male (FTM), and unspecified, as well as unknown.

††Based on self-reported gender of sexual partners; "MSM/W"=men who have sex with men, and men who have sex with men and women; "MSW"=men who have sex with women; "WSM"=women who have sex with men; "WSW/M"=women who have sex with women, and women who have sex with men and women

Note: "Visits Tested" for chlamydia, gonorrhea, syphilis and HIV refers to number of individual visits and not individual tests (ie. a patient who is tested for urethral and rectal chlamydia on the same visit is only counted as one visit tested)

Table 10.2 Patient Visits and Tests by Gender and Age, 2013, Ruth Temple Health Center

	Total STD Visits		No. Visits		Chlamydia			Gonorrhea			Syphilis			Confirmed Early Syphilis		HIV		
	n	%	n	%	Visits Tested	Positive n	%	Visits Tested	Positive n	%	Visits Tested	Positive* n	%	n	%	Visits Tested	Positive n	%
Total	4,683	100.0	2,964	100.0	2,897	270	9.3	2,917	221	7.6	2,577	151	5.9	21	0.8	2,355	8	0.3
Male																		
Age																		
0-14	5	0.2	2	0.1	2	0	0.0	2	0	0.0	2	1	50.0	0	0.0	2	0	0.0
15-19	126	4.7	78	4.7	77	20	26.0	78	21	26.9	71	6	8.5	1	1.4	71	0	0.0
20-24	418	15.7	269	16.3	263	58	22.1	263	34	12.9	247	8	3.2	2	0.8	229	<5	-
25-29	500	18.7	318	19.3	311	36	11.6	314	29	9.2	281	14	5.0	4	1.4	250	<5	-
30-34	419	15.7	250	15.2	245	25	10.2	248	20	8.1	216	7	3.2	2	0.9	192	0	0.0
35-44	475	17.8	292	17.7	289	15	5.2	289	25	8.7	263	8	3.0	1	0.4	244	<5	-
45-54	453	17.0	277	16.8	272	11	4.0	273	13	4.8	250	21	8.4	2	0.8	218	<5	-
55-64	201	7.5	121	7.3	117	2	1.7	118	3	2.5	112	17	15.2	2	1.8	99	0	0.0
65+	70	2.6	41	2.5	40	0	0.0	40	4	10.0	37	5	13.5	0	0.0	33	0	0.0
Unknown	0	0.0	0	0.0	0	0	0.0	0	0	0.0	0	0	0.0	0	-	0	0	0.0
Subtotal	2,667	100.0	1,648	100.0	1,616	167	10.3	1,625	149	9.2	1,479	87	5.9	14	0.9	1,338	6	0.4
Female																		
Age																		
0-14	8	0.4	5	0.4	5	2	40.0	5	1	20.0	4	0	0.0	0	0.0	3	0	0.0
15-19	162	8.0	101	7.7	97	22	22.7	99	16	16.2	85	2	2.4	0	0.0	81	0	0.0
20-24	374	18.6	258	19.6	251	37	14.7	253	24	9.5	213	2	0.9	0	0.0	199	<5	-
25-29	410	20.4	269	20.5	262	23	8.8	266	16	6.0	228	10	4.4	2	0.9	218	0	0.0
30-34	262	13.0	173	13.2	168	10	6.0	170	4	2.4	140	6	4.3	0	0.0	126	<5	-
35-44	368	18.3	241	18.3	237	4	1.7	238	4	1.7	197	10	5.1	3	1.5	180	0	0.0
45-54	305	15.1	194	14.8	190	1	0.5	190	4	2.1	164	22	13.4	1	0.6	151	0	0.0
55-64	114	5.7	69	5.2	66	3	4.5	66	3	4.5	61	12	19.7	1	1.6	54	0	0.0
65+	11	0.5	5	0.4	4	0	0.0	4	0	0.0	5	0	0.0	0	0.0	4	0	0.0
Unknown	0	0.0	0	0.0	0	0	0.0	0	0	0.0	0	0	0.0	0	-	0	0	0.0
Subtotal	2,014	100.0	1,315	100.0	1,280	102	8.0	1,291	72	5.6	1,097	64	5.8	7	0.6	1,016	<5	-
Transgender**	2		1		1	1	100.0	1	0	0.0	1	0	0.0	0	0.0	1	0	0.0

*Screening plus confirmatory test

**Transgender includes cases of male-to-female (MTF), female-to-male and unspecified, as well as unknown.

Table 10.3 Patient Visits and Tests by Gender and Race/Ethnicity, 2013, Ruth Temple Health Center

	Total STD Visits n %		No. Patients		Chlamydia			Gonorrhea			Syphilis			HIV				
			Tested n %	No. Tests	Positive Tests n %	No. Tests	Positive Tests n %	No. Tests	Positive Tests* n %	Confirmed Early Syphilis n %	No. Tests	Positive Tests n %						
Total	4,683	100.0	2,964	100.0	2,897	270	9.3	2,917	221	7.6	2,577	151	5.9	21	0.8	2,355	8	0.3
Male																		
Race/Ethnicity																		
White	81	3.0	49	3.0	48	2	4.2	49	6	12.2	44	1	2.3	0	0.0	40	0	0.0
African American	2,030	76.1	1,280	77.7	1,255	142	11.3	1,263	130	10.3	1,139	63	5.5	8	0.7	1,028	<5	-
Latino	492	18.4	281	17.1	276	19	6.9	276	11	4.0	262	19	7.3	6	2.3	237	<5	-
Asian	47	1.8	28	1.7	27	2	7.4	27	1	3.7	25	4	16.0	0	0.0	24	0	0.0
Native American	2	0.1	1	0.1	1	0	0.0	1	0	0.0	1	0	0.0	0	0.0	1	0	0.0
Other	15	0.6	9	0.5	9	2	22.2	9	1	11.1	8	0	0.0	0	0.0	8	0	0.0
Unknown	0	0.0	0	0.0	0	0	0.0	0	0	0.0	0	0	0.0	0	-	0	0	0.0
Subtotal	2,667	100.0	1,648	100.0	1,616	167	10.3	1,625	149	9.2	1,479	87	5.9	14	0.9	1,338	6	0.4
Female																		
Race/Ethnicity																		
White	46	2.3	27	2.1	26	1	3.8	27	1	3.7	23	1	4.3	0	0.0	22	0	0.0
African American	1,675	83.2	1,106	84.1	1,080	85	7.9	1,089	56	5.1	915	43	4.7	4	0.4	849	<5	-
Latino	238	11.8	145	11.0	137	15	10.9	138	11	8.0	130	17	13.1	3	2.3	120	0	0.0
Asian	6	0.3	4	0.3	4	0	0.0	4	0	0.0	4	0	0.0	0	0.0	4	0	0.0
Native American	5	0.2	4	0.3	4	0	0.0	4	0	0.0	4	0	0.0	0	0.0	4	0	0.0
Other	42	2.1	28	2.1	28	1	3.6	28	4	14.3	20	3	15.0	0	0.0	16	0	0.0
Unknown	2	0.1	1	0.1	1	0	0.0	1	0	0.0	1	0	0.0	0	0.0	1	0	0.0
Subtotal	2,014	100.0	1,315	100.0	1,280	102	8.0	1,291	72	5.6	1,097	64	5.8	7	0.6	1,016	<5	-
Transgender**	2		1		1	1	100.0	1	0	0.0	1	0	0.0	0	0.0	1	0	0.0

*Screening plus confirmatory test

**Transgender includes cases of male-to-female (MTF), female-to-male and unspecified, as well as unknown.

Section XI:

Torrance Health Center

Table 11.1 Patient Visits and Tests, 2013, Torrance Health Center

	Total STD Visits		No. Visits with STD Test		Chlamydia			Gonorrhea			Syphilis			HIV				
	n	%	n	%	Visits Tested	Positive n	%	Visits Tested	Positive n	%	Visits Tested	Positive* n	%	Confirmed Early Syphilis n	%	Visits Tested	Positive n	%
Total	467	100.0	339	100.0	325	36	11.1	327	17	5.2	319	15	4.7	3	0.9	301	<5	-
Gender																		
Male	329	70.4	239	70.5	231	25	10.8	232	17	7.3	228	10	4.4	3	1.3	212	<5	-
Female	138	29.6	100	29.5	94	11	11.7	95	0	0.0	91	5	5.5	0	0.0	89	<5	-
Transgender†	0	0.0	0	0.0	0	0	0.0	0	0	~	0	0	0.0	0	-	0	0	0.0
Gender of Sex Partner††																		
MSM/W	57	12.2	39	11.5	39	6	15.4	39	9	23.1	36	4	11.1	1	2.8	34	<5	-
MSW	212	45.4	166	49.0	164	19	11.6	165	7	4.2	159	5	3.1	2	1.3	155	<5	-
WSM	96	20.6	76	22.4	73	9	12.3	74	1	2.2	69	4	5.8	0	0.0	68	0	0.0
WSW/M	4	0.9	4	1.2	4	1	25.0	4	0	0.0	4	2	3.9	0	0.0	4	0	0.0
Unknown	98	21.0	54	15.9	45	1	2.2	45	0	0.0	51	0	0.0	0	0.0	40	0	0.0
Age																		
0-14	1	0.2	23	6.8	0	0	0.0	0	0	0.0	0	0	0.0	0	-	0	0	0.0
15-19	31	6.6	64	18.9	23	9	39.1	23	1	4.3	22	1	4.5	1	4.5	22	0	0.0
20-24	79	16.9	58	17.1	62	13	21.0	62	5	8.1	61	4	6.6	1	1.6	60	0	0.0
25-29	81	17.3	49	14.5	57	7	12.3	58	3	5.2	55	2	3.6	0	0.0	54	<5	-
30-34	67	14.3	75	22.1	48	4	8.3	48	1	2.1	45	1	2.2	0	0.0	45	<5	-
35-44	100	21.4	50	14.7	70	1	1.4	70	1	1.4	70	3	4.3	1	1.4	62	0	0.0
45-54	80	17.1	18	5.3	46	1	2.2	46	3	6.5	47	3	6.4	0	0.0	41	0	0.0
55-64	25	5.4	2	0.6	17	1	5.9	18	3	16.7	17	1	5.9	0	0.0	16	0	0.0
65+	3	0.6	0	0.0	2	0	0.0	2	0	0.0	2	0	0.0	0	0.0	1	0	0.0
Unknown	0	0.0	0	0.0	0	0	0.0	0	0	0.0	0	0	0.0	0	-	0	0	0.0
Race/Ethnicity																		
White	116	24.8	84	24.8	83	7	8.4	84	5	6.0	81	2	2.5	0	0.0	79	0	0.0
African American	88	18.8	72	21.2	72	11	15.3	72	4	5.6	68	1	1.5	0	0.0	65	<5	-
Latino	192	41.1	136	40.1	123	17	13.8	124	7	5.6	124	11	8.9	2	1.6	112	0	0.0
Asian	55	11.8	37	10.9	37	1	2.7	37	1	2.7	36	0	0.0	0	0.0	35	0	0.0
Native American	1	0.2	1	0.3	1	0	0.0	1	0	0.0	1	0	0.0	0	0.0	1	0	0.0
Other	11	2.4	6	1.8	6	0	0.0	6	0	0.0	6	1	16.7	1	16.7	6	0	0.0
Unknown	4	0.9	3	0.9	3	0	0.0	3	0	0.0	3	0	0.0	0	0.0	3	0	0.0
Type of Visit																		
New Visit	322	69.0	303	89.4	297	35	11.8	299	15	5.0	294	14	4.8	2	0.7	283	<5	-
Return Visit	145	31.0	36	10.6	28	1	3.6	28	2	7.1	25	1	4.0	1	4.0	18	0	0.0

*Screening plus confirmatory test

†Transgender includes male-to-female (MTF), female-to-male (FTM), and unspecified, as well as unknown.

††Based on self-reported gender of sexual partners; "MSM/W"=men who have sex with men, and men who have sex with men and women; "MSW"=men who have sex with women; "WSM"=women who have sex with men; "WSW/M"=women who have sex with women, and women who have sex with men and women

Note: "Visits Tested" for chlamydia, gonorrhea, syphilis and HIV refers to number of individual visits and not individual tests (ie. a patient who is tested for urethral and rectal chlamydia on the same visit is only counted as one visit tested)

Table 11.2 Patient Visits and Tests by Gender and Age, 2013, Torrance Health Center

	Total STD Visits		No. Visits		Chlamydia			Gonorrhea			Syphilis			HIV				
	n	%	n	%	Visits Tested	Positive n	%	Visits Tested	Positive n	%	Visits Tested	Positive* n	%	Confirmed Early Syphilis n	%	Visits Tested	Positive n	%
Total	467	100.0	339	100.0	325	36	11.1	327	17	5.2	319	15	4.7	3	0.9	301	<5	-
Male																		
Age																		
0-14	17	5.2	13	5.4	0	0	0.0	0	0	0.0	0	0	0.0	0	-	0	0	0.0
15-19	60	18.2	48	20.1	13	4	30.8	13	1	7.7	13	1	7.7	1	7.7	13	0	0.0
20-24	62	18.8	46	19.2	48	9	18.8	48	5	10.4	47	3	6.4	1	2.1	46	0	0.0
25-29	41	12.5	29	12.1	46	6	13.0	46	3	6.5	43	1	2.3	0	0.0	42	<5	-
30-34	72	21.9	51	21.3	29	3	10.3	29	1	3.4	27	0	0.0	0	0.0	27	0	0.0
35-44	57	17.3	38	15.9	48	1	2.1	48	1	2.1	49	2	4.1	1	2.0	42	0	0.0
45-54	17	5.2	12	5.0	34	1	2.9	34	3	8.8	35	2	5.7	0	0.0	29	0	0.0
55-64	3	0.9	2	0.8	11	1	9.1	12	3	25.0	12	1	8.3	0	0.0	12	0	0.0
65+	0	0.0	0	0.0	2	0	0.0	2	0	0.0	2	0	0.0	0	0.0	1	0	0.0
Unknown	0	0.0	0	0.0	0	0	0.0	0	0	0.0	0	0	0.0	0	-	0	0	0.0
Subtotal	329	100.0	239	100.0	231	25	10.8	232	17	7.3	228	10	4.4	3	1.3	212	<5	-
Female																		
Age																		
0-14	1	0.7	10	10.0	0	0	0.0	0	0	0.0	0	0	0.0	0	-	0	0	0.0
15-19	14	10.1	16	16.0	10	5	50.0	10	0	0.0	9	0	0.0	0	0.0	9	0	0.0
20-24	19	13.8	12	12.0	14	4	28.6	14	0	0.0	14	1	7.1	0	0.0	14	0	0.0
25-29	19	13.8	20	20.0	11	1	9.1	12	0	0.0	12	1	8.3	0	0.0	12	0	0.0
30-34	26	18.8	24	24.0	19	1	5.3	19	0	0.0	18	1	5.6	0	0.0	18	<5	-
35-44	28	20.3	12	12.0	22	0	0.0	22	0	0.0	21	1	4.8	0	0.0	20	0	0.0
45-54	23	16.7	6	6.0	12	0	0.0	12	0	0.0	12	1	8.3	0	0.0	12	0	0.0
55-64	8	5.8	0	0.0	6	0	0.0	6	0	0.0	5	0	0.0	0	0.0	4	0	0.0
65+	0	0.0	0	0.0	0	0	0.0	0	0	0.0	0	0	0.0	0	-	0	0	0.0
Unknown	0	0.0	0	0.0	0	0	0.0	0	0	0.0	0	0	0.0	0	-	0	0	0.0
Subtotal	138	100.0	100	100.0	94	11	11.7	95	0	0.0	91	5	5.5	0	0.0	89	<5	-
Transgender**							0.0			0.0			0.0	0				0.0

*Screening plus confirmatory test

**Transgender includes cases of male-to-female (MTF), female-to-male and unspecified, as well as unknown.

Table 11.3 Patient Visits and Tests by Gender and Race/Ethnicity, 2013, Torrance Health Center

	Total STD Visits n %		No. Patients		Chlamydia			Gonorrhea			Syphilis			HIV				
			Tested n %	No. Tests	Positive Tests n %	No. Tests	Positive Tests n %	No. Tests	Positive Tests* n %	Confirmed Early Syphilis n %	No. Tests	Positive Tests n %						
Total	467	100.0	339	100.0	325	36	11.1	327	17	5.2	319	15	4.7	3	0.9	301	<5	-
Male																		
Race/Ethnicity																		
White	89	27.1	63	26.4	62	6	9.7	63	5	7.9	61	1	1.6	0	0.0	59	0	0.0
African American	55	16.7	47	19.7	47	6	12.8	47	4	8.5	46	1	2.2	0	0.0	43	<5	-
Latino	135	41.0	95	39.7	88	12	13.6	88	7	8.0	88	7	8.0	2	2.3	77	0	0.0
Asian	37	11.2	26	10.9	26	1	3.8	26	1	3.8	25	0	0.0	0	0.0	25	0	0.0
Native American	1	0.3	1	0.4	1	0	0.0	1	0	0.0	1	0	0.0	0	0.0	1	0	0.0
Other	10	3.0	6	2.5	6	0	0.0	6	0	0.0	6	1	16.7	1	16.7	6	0	0.0
Unknown	2	0.6	1	0.4	1	0	0.0	1	0	0.0	1	0	0.0	0	0.0	1	0	0.0
Subtotal	329	100.0	239	100.0	231	25	10.8	232	17	7.3	228	10	4.4	3	1.3	212	<5	-
Female																		
Race/Ethnicity																		
White	27	19.6	21	21.0	21	1	4.8	21	0	0.0	20	1	5.0	0	0.0	20	0	0.0
African American	33	23.9	25	25.0	25	5	20.0	25	0	0.0	22	0	0.0	0	0.0	22	<5	-
Latino	57	41.3	41	41.0	35	5	14.3	36	0	0.0	36	4	11.1	0	0.0	35	0	0.0
Asian	18	13.0	11	11.0	11	0	0.0	11	0	0.0	11	0	0.0	0	0.0	10	0	0.0
Native American	1	0.7	2	2.0	0	0	0.0	0	0	0.0	0	0	0.0	0	0.0	0	0	0.0
Other	2	1.4	0	0.0	0	0	0.0	0	0	0.0	0	0	0.0	0	0.0	0	0	0.0
Unknown	0	0.0	0	0.0	2	0	0.0	2	0	0.0	2	0	0.0	0	0.0	2	0	0.0
Subtotal	138	100.0	100	100.0	94	11	11.7	95	0	0.0	91	5	5.5	0	0.0	89	<5	-
Transgender**					0	0	0.0	0	0.0	0.0	0	0.0	0.0	0	0.0	0	0	~

*Screening plus confirmatory test

**Transgender includes cases of male-to-female (MTF), female-to-male and unspecified, as well as unknown.

Section XII:

Curtis Tucker Health Center

Table 12.1 Patient Visits and Tests, 2013, Curtis Tucker Health Center

	Total STD Visits		No. Visits with STD Test		Chlamydia			Gonorrhea			Syphilis			Confirmed Early Syphilis		HIV		
	n	%	n	%	Visits Tested	Positive n	%	Visits Tested	Positive n	%	Visits Tested	Positive* n	%	n	%	Visits Tested	Positive n	%
Total	3,794	100.0	2,765	100.0	2,673	249	9.3	2,699	173	6.4	2,421	118	4.9	19	0.8	2,317	20	0.9
Gender																		
Male	2,271	59.9	1,623	58.7	1,577	155	9.8	1,588	130	8.2	1,461	86	5.9	18	1.2	1,387	15	1.1
Female	1,515	39.9	1,138	41.2	1,092	92	8.4	1,107	42	3.8	956	31	3.2	1	0.1	926	<5	-
Transgender†	8	0.2	4	0.1	4	2	50.0	4	1	25.0	4	1	25.0	0	0.0	4	<5	-
Gender of Sex Partner††																		
MSM/W	246	6.5	173	6.3	165	15	9.1	165	35	21.2	157	35	22.3	9	5.7	126	11	8.7
MSW	1,865	49.2	1,369	49.5	1,336	134	10.0	1,345	88	6.5	1,233	42	3.4	7	0.6	1,191	<5	-
WSM	1,258	33.2	982	35.5	943	76	8.1	957	41	4.3	825	23	2.8	1	0.1	802	<5	-
WSW/M	88	2.3	71	2.6	71	9	12.7	71	1	1.4	65	2	3.1	2	3.1	63	<5	-
Unknown	337	8.9	170	6.1	158	15	9.5	161	8	5.0	141	16	11.3	0	0.0	135	0	0.0
Age																		
0-14	11	0.3	7	0.3	7	1	14.3	7	2	28.6	6	0	0.0	0	0.0	6	0	0.0
15-19	281	7.4	218	7.9	210	48	22.9	214	21	9.8	186	6	3.2	1	0.5	178	<5	-
20-24	776	20.5	577	20.9	558	77	13.8	562	51	9.1	497	24	4.8	8	1.6	477	<5	-
25-29	769	20.3	578	20.9	566	54	9.5	570	44	7.7	499	23	4.6	3	0.6	483	5	1.0
30-34	530	14.0	385	13.9	377	32	8.5	379	24	6.3	349	7	2.0	2	0.6	335	<5	-
35-44	703	18.5	515	18.6	496	28	5.6	503	18	3.6	454	17	3.7	3	0.7	432	7	1.6
45-54	465	12.3	319	11.5	307	7	2.3	310	8	2.6	284	24	8.5	1	0.4	268	<5	-
55-64	221	5.8	145	5.2	134	2	1.5	136	5	3.7	126	15	11.9	1	0.8	121	0	0.0
65+	38	1.0	21	0.8	18	0	0.0	18	0	0.0	20	2	10.0	0	0.0	17	0	0.0
Unknown	0	0.0	0	0.0	0	0	0.0	0	0	0.0	0	0	0.0	0	0.0	0	0	0.0
Race/Ethnicity																		
White	249	6.6	180	6.5	173	14	8.1	176	11	6.3	156	6	3.8	1	0.6	150	<5	-
African American	2,499	65.9	1,878	67.9	1,833	181	9.9	1,848	126	6.8	1,629	63	3.9	9	0.6	1,571	15	1.0
Latino	807	21.3	532	19.2	498	40	8.0	504	28	5.6	477	43	9.0	9	1.9	443	<5	-
Asian	80	2.1	58	2.1	57	6	10.5	58	1	1.7	52	3	5.8	0	0.0	51	0	0.0
Native American	15	0.4	11	0.4	9	0	0.0	10	0	0.0	9	0	0.0	0	0.0	9	0	0.0
Other	96	2.5	69	2.5	66	2	3.0	66	4	6.1	63	2	3.2	0	0.0	60	<5	-
Unknown	48	1.3	37	1.3	37	6	16.2	37	3	8.1	35	1	2.9	0	0.0	33	0	0.0
Type of Visit																		
New Visit	2,773	73.1	2,607	94.3	2,557	237	9.3	2,576	168	6.5	2,352	106	4.5	18	0.8	2,274	20	0.9
Return Visit	1,021	26.9	158	5.7	116	12	10.3	123	5	4.1	69	12	17.4	1	1.4	43	0	0.0

*Screening plus confirmatory test

†Transgender includes male-to-female (MTF), female-to-male (FTM), and unspecified, as well as unknown.

††Based on self-reported gender of sexual partners; "MSM/W"=men who have sex with men, and men who have sex with men and women; "MSW"=men who have sex with women; "WSM"=women who have sex with men; "WSW/M"=women who have sex with women, and women who have sex with men and women

Note: "Visits Tested" for chlamydia, gonorrhea, syphilis and HIV refers to number of individual visits and not individual tests (ie. a patient who is tested for urethral and rectal chlamydia on the same visit is only counted as one visit tested)

Table 12.2 Patient Visits and Tests by Gender and Age, 2013, Curtis Tucker Health Center

	Total STD Visits n %		No. Visits		Chlamydia			Gonorrhea			Syphilis			HIV				
			with STD Test n %	with STD Test n %	Visits Tested	Positive n	%	Visits Tested	Positive n	%	Visits Tested	Positive* n	%	Confirmed Early Syphilis n %	Visits Tested	Positive n	%	
Total	3,794	100.0	2,765	100.0	2,673	249	9.3	2,699	173	6.4	2,421	118	4.9	19	0.8	2,317	20	0.9
Male																		
Age																		
0-14	5	0.2	3	0.2	3	0.0	0.0	3	1	33.3	2	0	0.0	0	0.0	2	0	0.0
15-19	117	5.2	87	5.4	85	24	28.2	85	13	15.3	75	5	6.7	1	1.3	71	<5	-
20-24	449	19.8	322	19.8	313	42	13.4	313	35	11.2	298	19	6.4	8	2.7	284	<5	-
25-29	463	20.4	347	21.4	340	34	10.0	343	30	8.7	306	18	5.9	3	1.0	294	<5	-
30-34	348	15.3	247	15.2	245	24	9.8	246	23	9.3	226	6	2.7	2	0.9	215	<5	-
35-44	435	19.2	315	19.4	306	23	7.5	309	17	5.5	284	10	3.5	3	1.1	266	<5	-
45-54	277	12.2	187	11.5	180	7	3.9	182	6	3.3	170	15	8.8	1	0.6	161	<5	-
55-64	147	6.5	98	6.0	90	1	1.1	92	5	5.4	83	11	13.3	0	0.0	79	0	0.0
65+	30	1.3	17	1.0	15	0	0.0	15	0	0.0	17	2	11.8	0	0.0	15	0	0.0
Unknown	0	0.0	0	0.0	0	0	0.0	0	0	0.0	0	0	0.0	0	-	0	0	0.0
Subtotal	2,271	100.0	1,623	100.0	1,577	155	9.8	1,588	130	8.2	1,461	86	5.9	18	1.2	1,387	15	1.1
Female																		
Age																		
0-14	6	0.4	4	0.4	4	1	25.0	4	1	25.0	4	0	0.0	0	0.0	4	0	0.0
15-19	164	10.8	131	11.5	125	24	19.2	129	8	6.2	111	1	0.9	0	0.0	107	0	0.0
20-24	323	21.3	253	22.2	243	34	14.0	247	15	6.1	197	4	2.0	0	0.0	191	0	0.0
25-29	306	20.2	231	20.3	226	20	8.8	227	14	6.2	193	5	2.6	0	0.0	189	<5	-
30-34	182	12.0	138	12.1	132	8	6.1	133	1	0.8	123	1	0.8	0	0.0	120	0	0.0
35-44	264	17.4	198	17.4	188	4	2.1	192	1	0.5	168	7	4.2	0	0.0	164	<5	-
45-54	188	12.4	132	11.6	127	0	0.0	128	2	1.6	114	9	7.9	0	0.0	107	0	0.0
55-64	74	4.9	47	4.1	44	1	2.3	44	0	0.0	43	4	9.3	1	2.3	42	0	0.0
65+	8	0.5	4	0.4	3	0	0.0	3	0	0.0	3	0	0.0	0	0.0	2	0	0.0
Unknown	0	0.0	0	0.0	0	0	0.0	0	0	0.0	0	0	0.0	0	-	0	0	0.0
Subtotal	1,515	100.0	1,138	100.0	1,092	92	8.4	1,107	42	3.8	956	31	3.2	1	0.1	926	<5	-
Transgender**	8		4		4	2	50.0	4	1	25.0	4	1	25.0	0	0.0	4	<5	-

*Screening plus confirmatory test

**Transgender includes cases of male-to-female (MTF), female-to-male and unspecified, as well as unknown.

Table 12.3 Patient Visits and Tests by Gender and Race/Ethnicity, 2013, Curtis Tucker Health Center

	Total STD Visits n %		No. Patients		Chlamydia			Gonorrhea			Syphilis				HIV			
			Tested n %	No. Tests	Positive Tests n %	No. Tests	Positive Tests n %	No. Tests	Positive Tests* n %	Confirmed Early Syphilis n %	No. Tests	Positive Tests n %						
Total	3,794	100.0	2,765	100.0	2,673	249	9.3	2,699	173	6.4	2,421	118	4.9	19	0.8	2,317	20	0.9
Male																		
Race/Ethnicity																		
White	175	7.7	125	7.7	122	9	7.4	124	7	5.6	109	4	3.7	1	0.9	104	0	0.0
African American	1,429	62.9	1,047	64.5	1,030	112	10.9	1,035	97	9.4	938	45	4.8	8	0.9	901	11	1.2
Latino	552	24.3	364	22.4	341	25	7.3	344	22	6.4	332	36	10.8	9	2.7	305	<5	-
Asian	35	1.5	25	1.5	24	5	20.8	25	1	4.0	22	0	0.0	0	0.0	21	0	0.0
Native American	7	0.3	5	0.3	4	0	0.0	4	0	0.0	5	0	0.0	0	0.0	5	0	0.0
Other	46	2.0	36	2.2	35	0	0.0	35	2	5.7	35	0	0.0	0	0.0	33	<5	-
Unknown	27	1.2	21	1.3	21	4	19.0	21	1	4.8	20	1	5.0	0	0.0	18	0	0.0
Subtotal	2,271	100.0	1,623	100.0	1,577	155	9.8	1,588	130	8.2	1,461	86	5.9	18	1.2	1,387	15	1.1
Female																		
Race/Ethnicity																		
White	72	4.8	54	4.7	50	5	10.0	51	4	7.8	46	2	4.3	0	0.0	45	0	0.0
African American	1,064	70.2	828	72.8	800	67	8.4	810	28	3.5	688	17	2.5	1	0.1	667	<5	-
Latino	255	16.8	168	14.8	157	15	9.6	160	6	3.8	145	7	4.8	0	0.0	138	0	0.0
Asian	45	3.0	33	2.9	33	1	3.0	33	0	0.0	30	3	10.0	0	0.0	30	0	0.0
Native American	8	0.5	6	0.5	5	0	0.0	6	0	0.0	4	0	0.0	0	0.0	4	0	0.0
Other	50	3.3	33	2.9	31	2	6.5	31	2	6.5	28	2	7.1	0	0.0	27	0	0.0
Unknown	21	1.4	16	1.4	16	2	12.5	16	2	12.5	15	0	0.0	0	0.0	15	0	0.0
Subtotal	1,515	100.0	1,138	100.0	1,092	92	8.4	1,107	42	3.8	956	31	3.2	1	0.1	926	<5	-
Transgender**	8		4		4	2	50.0	4	1	25.0	4	1	25.0	0	0.0	4	<5	-

*Screening plus confirmatory test

**Transgender includes cases of male-to-female (MTF), female-to-male and unspecified, as well as unknown.

Section XIII:

Whittier Health Center

Table 13.1 Patient Visits and Tests, 2013, Whittier Health Center

	Total STD Visits		No. Visits with STD Test		Chlamydia			Gonorrhea			Syphilis			Confirmed Early Syphilis		HIV		
	n	%	n	%	Visits Tested	Positive n	%	Visits Tested	Positive n	%	Visits Tested	Positive* n	%	n	%	Visits Tested	Positive n	%
Total	1,414	100.0	946	100.0	897	118	13.2	904	61	6.7	865	71	8.2	12	1.4	807	15	1.9
Gender																		
Male	984	69.6	640	67.7	606	80	13.2	610	44	7.2	592	56	9.5	12	2.0	553	14	2.5
Female	426	30.1	303	32.0	288	37	12.8	291	17	5.8	271	15	5.5	0	0.0	252	<5	-
Transgender†	4	0.3	3	0.3	3	1	33.3	3	0	0.0	2	0	0.0	0	0.0	2	0	0.0
Gender of Sex Partner††																		
MSM/W	253	17.9	166	17.5	161	24	14.9	162	34	21.0	153	34	22.2	11	7.2	143	12	8.4
MSW	612	43.3	426	45.0	415	54	13.0	416	9	2.2	400	18	4.5	1	0.3	385	<5	-
WSM	366	25.9	270	28.5	262	36	13.7	264	16	6.1	242	14	5.8	0	0.0	229	<5	-
WSW/M	18	1.3	15	1.6	14	1	7.1	15	1	6.7	15	5	9.1	0	0.0	15	<5	-
Unknown	165	11.7	69	7.3	45	3	6.7	47	1	2.1	55	0	0.0	0	0.0	35	0	0.0
Age																		
0-14	50	3.5	40	4.2	0	0	0.0	0	0	0.0	0	0	0.0	0	-	0	0	0.0
15-19	273	19.3	197	20.8	39	12	30.8	39	5	12.8	35	3	8.6	0	0.0	35	0	0.0
20-24	295	20.9	193	20.4	193	39	20.2	196	20	10.2	181	13	7.2	3	1.7	177	<5	-
25-29	253	17.9	165	17.4	189	25	13.2	190	9	4.7	174	7	4.0	1	0.6	171	<5	-
30-34	270	19.1	180	19.0	157	25	15.9	160	16	10.0	152	19	12.5	5	3.3	141	<5	-
35-44	182	12.9	119	12.6	167	10	6.0	167	8	4.8	167	11	6.6	1	0.6	147	5	3.4
45-54	64	4.5	36	3.8	109	6	5.5	109	3	2.8	107	10	9.3	1	0.9	98	<5	-
55-64	27	1.9	16	1.7	32	1	3.1	32	0	0.0	33	5	15.2	1	3.0	28	0	0.0
65+	0	0.0	0	0.0	11	0	0.0	11	0	0.0	16	3	18.8	0	0.0	10	0	0.0
Unknown	0	0.0	0	0.0	0	0	0.0	0	0	0.0	0	0	0.0	0	-	0	0	0.0
Race/Ethnicity																		
White	157	11.1	107	11.3	102	8	7.8	102	1	1.0	99	5	5.1	1	1.0	94	<5	-
African American	61	4.3	44	4.7	42	3	7.1	42	3	7.1	39	0	0.0	0	0.0	36	0	0.0
Latino	1,067	75.5	703	74.3	666	91	13.7	672	51	7.6	641	62	9.7	10	1.6	593	14	2.4
Asian	88	6.2	66	7.0	64	15	23.4	64	4	6.3	62	2	3.2	1	1.6	60	0	0.0
Native American	7	0.5	6	0.6	5	0	0.0	5	1	20.0	6	0	0.0	0	0.0	5	0	0.0
Other	32	2.3	18	1.9	16	1	6.3	17	1	5.9	16	2	12.5	0	0.0	17	0	0.0
Unknown	2	0.1	2	0.2	2	0	0.0	2	0	0.0	2	0	0.0	0	0.0	2	0	0.0
Type of Visit																		
New Visit	951	67.3	865	91.4	853	116	13.6	858	59	6.9	817	69	8.4	11	1.3	784	12	1.5
Return Visit	463	32.7	81	8.6	44	2	4.5	46	2	4.3	48	2	4.2	1	2.1	23	<5	-

*Screening plus confirmatory test

†Transgender includes male-to-female (MTF), female-to-male (FTM), and unspecified, as well as unknown.

††Based on self-reported gender of sexual partners; "MSM/W"=men who have sex with men, and men who have sex with men and women; "MSW"=men who have sex with women; "WSM"=women who have sex with men; "WSW/M"=women who have sex with women, and women who have sex with men and women

Note: "Visits Tested" for chlamydia, gonorrhea, syphilis and HIV refers to number of individual visits and not individual tests (ie. a patient who is tested for urethral and rectal chlamydia on the same visit is only counted as one visit tested)

Table 13.2 Patient Visits and Tests by Gender and Age, 2013, Whittier Health Center

	Total STD Visits		No. Visits		Chlamydia			Gonorrhea			Syphilis			Confirmed Early Syphilis		HIV		
	n	%	n	%	Visits Tested	Positive n	%	Visits Tested	Positive n	%	Visits Tested	Positive* n	%	n	%	Visits Tested	Positive n	%
Total	1,414	100.0	946	100.0	897	118	13.2	904	61	6.7	865	71	8.2	12	1.4	807	15	1.9
Male																		
Age																		
0-14	26	2.6	19	3.0	0	0	0.0	0	0	0.0	0	0	0.0	0	-	0	0	0.0
15-19	196	19.9	136	21.3	19	5	26.3	19	4	21.1	18	3	16.7	0	0.0	18	0	0.0
20-24	207	21.0	134	20.9	133	30	22.6	135	15	11.1	124	9	7.3	3	2.4	121	<5	-
25-29	176	17.9	110	17.2	132	20	15.2	132	6	4.5	122	4	3.3	1	0.8	121	<5	-
30-34	192	19.5	124	19.4	106	16	15.1	108	12	11.1	104	14	13.5	5	4.8	98	<5	-
35-44	128	13.0	81	12.7	113	4	3.5	113	5	4.4	117	11	9.4	1	0.9	100	5	5.0
45-54	42	4.3	26	4.1	73	4	5.5	73	2	2.7	73	10	13.7	1	1.4	68	<5	-
55-64	17	1.7	10	1.6	23	1	4.3	23	0	0.0	24	4	16.7	1	4.2	20	0	0.0
65+	0	0.0	0	0.0	7	0	0.0	7	0	0.0	10	1	10.0	0	0.0	7	0	0.0
Unknown	0	0.0	0	0.0	0	0	0.0	0	0	0.0	0	0	0.0	0	-	0	0	0.0
Subtotal	984	100.0	640	100.0	606	80	13.2	610	44	7.2	592	56	9.5	12	2.0	553	14	2.5
Female																		
Age																		
0-14	24	5.6	21	6.9	0	0	0.0	0	0	0.0	0	0	0.0	0	-	0	0	0.0
15-19	77	18.1	61	20.1	20	7	35.0	20	1	5.0	17	0	0.0	0	0.0	17	0	0.0
20-24	88	20.7	59	19.5	60	9	15.0	61	5	8.2	57	4	7.0	0	0.0	56	0	0.0
25-29	73	17.1	52	17.2	57	5	8.8	58	3	5.2	52	3	5.8	0	0.0	50	0	0.0
30-34	78	18.3	56	18.5	48	8	16.7	49	4	8.2	46	5	10.9	0	0.0	41	<5	-
35-44	54	12.7	38	12.5	54	6	11.1	54	3	5.6	50	0	0.0	0	0.0	47	0	0.0
45-54	22	5.2	10	3.3	36	2	5.6	36	1	2.8	34	0	0.0	0	0.0	30	0	0.0
55-64	10	2.3	6	2.0	9	0	0.0	9	0	0.0	9	1	11.1	0	0.0	8	0	0.0
65+	0	0.0	0	0.0	4	0	0.0	4	0	0.0	6	2	33.3	0	0.0	3	0	0.0
Unknown	0	0.0	0	0.0	0	0	0.0	0	0	0.0	0	0	0.0	0	-	0	0	0.0
Subtotal	426	100.0	303	100.0	288	37	12.8	291	17	5.8	271	15	5.5	0	0.0	252	<5	-
Transgender**	4		3		3	1	33.3	3	0	0.0	2	0	0.0	0	0.0	2	0	0.0

*Screening plus confirmatory test

**Transgender includes cases of male-to-female (MTF), female-to-male and unspecified, as well as unknown.

Table 13.3 Patient Visits and Tests by Gender and Race/Ethnicity, 2013, Whittier Health Center

	Total STD Visits n %		No. Patients		Chlamydia			Gonorrhea			Syphilis				HIV			
			Tested n %	No. Tests	Positive Tests n %	No. Tests	Positive Tests n %	No. Tests	Positive Tests* n %	Confirmed Early Syphilis n %	No. Tests	Positive Tests n %						
Total	1,414	100.0	946	100.0	897	118	13.2	904	61	6.7	865	71	8.2	12	1.4	807	15	1.9
Male																		
Race/Ethnicity																		
White	110	11.2	73	11.4	68	5	7.4	68	0	0.0	66	4	6.1	1	1.5	61	<5	-
African American	38	3.9	27	4.2	27	3	11.1	27	1	3.7	25	0	0.0	0	0.0	23	0	0.0
Latino	746	75.8	478	74.7	452	63	13.9	456	38	8.3	442	48	10.9	10	2.3	410	13	3.2
Asian	58	5.9	43	6.7	42	8	19.0	42	4	9.5	41	2	4.9	1	2.4	40	0	0.0
Native American	6	0.6	5	0.8	4	0	0.0	4	1	25.0	5	0	0.0	0	0.0	5	0	0.0
Other	24	2.4	12	1.9	11	1	9.1	11	0	0.0	11	2	18.2	0	0.0	12	0	0.0
Unknown	2	0.2	2	0.3	2	0	0.0	2	0	0.0	2	0	0.0	0	0.0	2	0	0.0
Subtotal	984	100.0	640	100.0	606	80	13.2	610	44	7.2	592	56	9.5	12	2.0	553	14	2.5
Female																		
Race/Ethnicity																		
White	47	11.0	34	11.2	34	3	8.8	34	1	2.9	33	1	3.0	0	0.0	33	0	0.0
African American	23	5.4	17	5.6	15	0	0.0	15	2	13.3	14	0	0.0	0	0.0	13	0	0.0
Latino	321	75.4	225	74.3	214	28	13.1	216	13	6.0	199	14	7.0	0	0.0	183	<5	-
Asian	26	6.1	20	6.6	19	6	31.6	19	0	0.0	19	0	0.0	0	0.0	18	0	0.0
Native American	1	0.2	1	0.3	1	0	0.0	1	0	0.0	1	0	0.0	0	0.0	0	0	0.0
Other	8	1.9	6	2.0	5	0	0.0	6	1	16.7	5	0	0.0	0	0.0	5	0	0.0
Unknown	0	0.0	0	0.0	0	0	0.0	0	0	0.0	0	0	0.0	0	0.0	0	0	0.0
Subtotal	426	100.0	303	100.0	288	37	12.8	291	17	5.8	271	15	5.5	0	0.0	252	<5	-
Transgender**	4		3		3	1.0	33.3	3	0.0	0.0	2	0.0	0.0	0	0.0	2	0.0	0.0

*Screening plus confirmatory test

**Transgender includes cases of male-to-female (MTF), female-to-male and unspecified, as well as unknown.

Section XIV:

Appendices

APPENDIX A: LABORATORY DIAGNOSTIC TESTS USED FOR THE DIAGNOSIS OF SEXUALLY TRANSMITTED DISEASES IN LAC STD CLINICS

All specimens sent from the Los Angeles County STD Clinics for gonorrhea, chlamydia, syphilis, and HIV were tested at the Department of Public Health, Public Health Laboratory. Cervical cytology specimens were tested by the Laboratory Corporation of America (LabCorp) and Foundation Laboratories.

Testing for *Neisseria gonorrhoeae* and *Chlamydia trachomatis*

Chlamydia trachomatis and *Neisseria gonorrhoeae* were detected from urine, vaginal, and endocervical swabs using a nucleic acid amplification test (NAAT) Aptima Combo 2 Assay (Gen-Probe, Inc., San Diego, CA). This same test technology was validated by the Public Health Laboratory to test for chlamydia and gonorrhea in rectal specimens and gonorrhea in pharyngeal specimens. In this report, urogenital testing refers to any urine, urethral, cervical or vaginal specimens.

Testing for syphilis

Blood was screened for syphilis using the Rapid Plasma Reagin (RPR) test which is a nontreponemal assay. The RPR antigen detects reagin, a nonspecific antibody present in the serum of persons with syphilis. Positive RPR tests were followed by the treponemal, confirmatory Treponema pallidum-particle agglutination (TP-PA) assay. The TP-PA detects *Treponema pallidum* antibodies in the serum as an aid in the diagnosis of syphilis and provides useful epidemiological information.

Testing for HIV

Until March 2008, blood was screened for antibody to HIV-1 using a first generation enzyme-linked immunosorbent assay (ELISA), Vironostika HIV-1 Microelisa System (Organon Teknika). In March 2008 the laboratory changed to use a more sensitive third generation test ADVIA Centaur XP, (Siemens Medical Solutions Diagnostics, East Walpole, MA). This is a chemiluminescent assay for HIV 1&2 plus GpO. Positive sera were confirmed using a Western Blot test (Genetic Systems Bio-Rad Laboratories).

APPENDIX B: DATA MANAGEMENT

Data Management Methods

With the exception of Antelope Valley Health Center visits, the Public Health Information System (PHIS) was used to examine all visits classified as “STD Clinical Visits.” The information collected from PHIS included demographic information such as gender, age, and race/ethnicity. Specific visit information such as clinic visited, date of visit, and visit classification (i.e., “New” or “Return” visit) was also obtained from PHIS. The Quadramed System provided the demographic and visit information for Antelope Valley Health Center.

Additional information on gender of sex partners and HIV testing history was obtained from the H2541 Intake Forms. The H2541 Intake Form is interviewer-administered to patients at new visits (see below for “new visit” definition) and collects more extensive demographic, behavioral risks, std history, and treatment information.

Sexual orientation of patients was based on the self-reported gender of sex partners from the H2541 Intake Form, which recorded the gender of sex partner(s) for the following two time frames: past 12 months and past 3 months. All available H2541 Intake Forms for each particular patient dating back to 2006 was used for information on gender of sex partners. If a patient had previously only reported no sex partners or refused to report the gender of sex partners on the H2541 form(s), then the sexual orientation for that patient was listed as “unknown”.

SUNQUEST, the Public Health Laboratory database system was used to obtain laboratory results for chlamydia, gonorrhea, syphilis, and HIV. The laboratory results were merged with the PHIS/Quadramed data using the medical record number and the date of clinic visit/specimen collection. In addition, a definitive syphilis diagnosis for those with a positive confirmatory syphilis test was obtained from STD*CASEWATCH. “New HIV” status for patients testing HIV positive was based on previous HIV testing information from all available SUNQUEST, STD*CASEWATCH, and H2541 Intake Form data. If there was no record of a previous positive HIV test in any of these data archives, then the HIV positive patient was designated as a “new HIV” case. The final dataset contains one record for each patient, per visit to the STD clinic (ie. individual visit). The “individual visit” is the unit of observation used in all tables and figures and referred to as such.

Data Limitations

Possibility of multiple visits: If a patient sought care for the same event at multiple clinics, each visit was captured as a separate visit.

Definition of new visits: In order to account for multiple return visits for the same event, analyses were conducted examining only visits classified as “New Visits.” The Department of Health Services’ “Procedures for Completing the Clinic Data/Patient Encounter Form” (Policy No. 301) specifies that:

- A “New Visit” is one in which a person is seeking service for the first time, or for a new episode, in an established clinic in the facility. Examples include a first time visit to a STD clinic; or a visit for a new episode, if the patient was previously treated adequately.
- A “Return Visit” is one in which a patient has a follow-up visit to a clinic or ancillary service in the facility for further evaluation, treatment, or results.

Clinic sessions: A clinic session is a half-day when the STD clinic is open. The number of sessions held varies by STD clinic from 2 sessions a week to 9 sessions a week.



STD CLINIC REGISTRATION SCHEDULE

July 2013

Please note, all schedules are subject to change. Patients should be advised to call the STD clinic to confirm that a particular session is being held. Patients are seen on a first come, first served (walk-in) basis, except Whittier clinic by appointment only. It is advisable for patients to arrive as early as possible to improve the likelihood of being seen. No fees are charged for services in the Los Angeles County Department of Public Health STD clinics.

ANTELOPE VALLEY HEALTH CENTER		MON	TUES	WED	THURS	FRI
A.M.	7:30 -10:30 1 st Monday all day provider clinic ONLY. No Morning Clinic: 2 nd , 3 rd , 4 th , 5 th Monday		7:30-10:30			
P.M.	12:00-3:00 Monday afternoon clinic-Nurse Screening STD/HIV testing for patients with NO symptoms ONLY"		12:00-3:30			

335-B EAST AVENUE K6, LANCASTER, CA 93535 *Between Division Street & Gingham Avenue*
Business Office (661) 723-4526

CENTRAL HEALTH CENTER		MON	TUES	WED	THURS	FRI
A.M.	*No sessions on the 1 st , 3 rd , and 5 th Thursdays	8:00-10:30	8:00-10:30	8:00-10:30	8:00-10:30	8:00-10:30
P.M.		12:00-3:30	12:00-3:30	12:00-3:30	*12:00-3:30 PM sessions 2 nd and 4 th Thurs. only	

241 N. FIGUEROA STREET, LOS ANGELES, CA 90012 *Just S of Temple Street* (213) 240-8203/Clinic or (213) 240-8225

HOLLYWOOD-WILSHIRE HEALTH CENTER		MON	TUES	WED	THURS	FRI
A.M.	*Please note this site has no clinic on the following Thursdays: 1 st , 3 rd , 5 th	7:30-10:30	7:30-10:30	7:30-10:30	7:30-10:30	7:30-10:30
P.M.		12:00-3:00	12:00-3:00	12:00-3:00	12:00-3:00 PM CLINIC OPEN 2 nd and 4 th Thursday only	

5205 MELROSE AVENUE, LOS ANGELES, CA 90038 *At Wilton Place* (323) 769-7932/Clinic

MONROVIA HEALTH CENTER		MON	TUES	WED	THURS	FRI
A.M.	No clinic on the 2 nd Thurs. PM monthly & 4 th Thurs PM (even months)*			10:00-12:30		
P.M.		12:30-3:00			12:30-3:00 (1 st , 3 rd , 4 th & 5 th)	

330 W. MAPLE AVENUE, MONROVIA, CA 91016 *Between Magnolia Avenue & Mayflower Avenue* (626) 256-1600/Clinic

NORTH HOLLYWOOD HEALTH CENTER		MON	TUES	WED	THURS	FRI
A.M.		8:00-10:30	8:00-10:30	8:00-10:30	8:00-10:30	
P.M.		12:30-3:00	12:30-3:00	12:30-3:00	12:30-3:00	12:30-3:00 Closed 1st Friday

5300 TUJUNGA AVE., NORTH HOLLYWOOD, CA 91601 *Between Weddington Street & Chandler Boulevard* (818) 766-3982 or (818) 766-3983/Clinic

POMONA HEALTH CENTER <i>*Please call for hours for afternoon Thursday clinic.</i>		MON	TUES	WED	THURS	FRI
	A.M.				9:00-11:30	
	P.M.		12:30-3:00	12:30-3:00		
750 S. Park Avenue, Pomona, CA 91766 <i>South of Mission Blvd. at 7th Street</i> Clinic (909) 868-0235						

SIMMS/MANN/BURKE HEALTH CENTER <i>The County operates a free STD clinic on site at times shown. Clinic on 2nd floor.</i>		MON	TUES	WED	THURS	FRI
	A.M.		8:00-10:30			
	P.M.		12:00 - 2:30			
2509 PICO BLVD. (2nd Floor), SANTA MONICA, CA 90405 <i>At 25th Street</i> (310) 998-3203/Nursing						

MARTIN LUTHER KING JR. CENTER FOR PUBLIC HEALTH <i>* denotes start of registration; clinic open</i>		MON	TUES	WED	THURS	FRI
	A.M.	*7:30-10:30	*7:30-10:30	*7:30-	*7:30-10:30	*7:30-10:30
	P.M.	12:00-2:30	12:00-2:30	5:00	12:00-2:30	
11833 Wilmington Avenue, Los Angeles, CA 90059 <i>On the corner of 118th and Wilmington Avenue</i> (323) 568-8729/Clinic						

RUTH TEMPLE HEALTH CENTER		MON	TUES	WED	THURS	FRI
	A.M.	7:30-10:30	7:30 – 10:30	7:30-10:30	9:30-12:30	7:30 – 10:30
	P.M.	12:00-2:30	12:00 2:30 p.m.	12:00-2:30	2:00-5:00	
3834 S. WESTERN AVE, LOS ANGELES, CA 90062 <i>Between Exposition and M L King Boulevard</i> (323) 730-3576/Clinic						

TORRANCE HEALTH CENTER <i>*Registration 2:00 to 5:00</i>		MON	TUES	WED	THURS	FRI
	A.M.					
	P.M.			2:30- 5:30 Clinic hours		
711 W. DEL AMO BLVD., TORRANCE, CA 90502 <i>Between Vermont Avenue and 110 Freeway @ Hamilton Avenue</i> Business Tel (310) 354-2300						

CURTIS TUCKER HEALTH CENTER <i>*Monday, Wednesday, Friday registration AM hours 7:30-10:00; PM registration hours 12:00-3:00; Tuesday Thursday registration AM 9:30-12:30; PM 12:00-3:00</i>		MON	TUES	WED	THURS	FRI
	A.M.	8:00-11:00	10:00-12:30	8:00-11:00	No Clinic	8:00-11:00
	P.M.	12:30-3:30	2:30-5:30	12:30-3:30	12:30-3:30	No Clinic 1ST Friday each month
123 W. MANCHESTER BOULEVARD, INGLEWOOD, CA 90301 <i>West of La Brea at Fir Street</i> (310) 419-2106						

WHITTIER HEALTH CENTER <i>PATIENTS ARE SEEN BY APPOINTMENT ONLY</i>		MON	TUES	WED	THURS	FRI
	A.M.					
	P.M.	12:30-3:00	12:30-3:00		4:30-6:00	
7643 S. PAINTER AVENUE, WHITTIER, CA 90602 <i>Between Mar Vista Street & Whittier Boulevard</i> (562) 464-5402 (Appt line)						

Submit changes to Kimberly Coffee at (213) 744-3075; FAX (213) 749-9605 Los Angeles County Division of HIV and STD Programs
 For more information on STDs or a referral to other low-or-no –cost clinics in Los Angeles County, call the STD Hotline at: 1-800-758-0880

Patient's Primary Reason(s) for Visit

Sex partner in clinic today? No / Yes

- Symptoms present
Positive test done elsewhere:
Referral PHI / PHN / Other
Contact to:
Other:
Check-up only (i.e. none of the above).

Gender and Pregnancy Status

- Patient:
Male
Female
Transgender (M to F)
Transgender (F to M)
Other

- Sex partner(s): 12 mths 3 mths
Males
Females
Transgender (M to F)
Transgender (F to M)
Unknown
None

- Pregnant:
No Yes Unk.
Current partner(s) pregnant:
No Yes Unk.

STD History

- Ever Last 12 mths
None
Gonorrhea
Chlamydia
NSU / cervicitis
PID
Trichomonas
Anogenital warts
Genital herpes
Hepatitis A
Hepatitis B
Hepatitis C
Other:
Syphilis ever
Date
Stage
Rx
HIV
Date
In care
On HAART

Test History

- Date last HIV test:
Result:
Last RPR (date/result):
Date last Pap test:
Result:
Pap prior to last Pap:

Vaccination History

- HPV:
Hep A:
Hep B:

Sexual Practices

Last sexual contact Days / Wks / Mths / Yrs Ago Never

No. partners last 3 mths:
New partner last 3 mths: No Yes

- Type of Sex:
Condom / Barrier use 3 mths:
Always Never Some
Vaginal
Anal
Oral
None

If had vaginal sex in the last 5 days:
At risk of unwanted pregnancy? No Yes

Risk Behavior

- LAST 12 MTHS:
No risk identified
Any sex without a condom
Exchanged drugs/money for sex
Incarcerated
Sex with partner recently incarcerated
Sex with IDU
Sex with HIV pos. person
Sex with anonymous partner
Sex at bathhouse/sex club
Met casual partners online
Sex with a man who also has sex with men?
Other HIV risk since last HIV test:

Recreational Drug / Alcohol Use

- In last 12 mths:
None
Marijuana
Methamphetamine
Heroin
Ecstasy
Cocaine
Crack
Viagra/Cialis/Levitra
Binge drinking
Other:

IDU ever: No Yes
IDU last 12 mths? No Yes
Shared equipment 12 mths? No Yes

Tobacco: Current user Ex-user Never used Referred

Other

- Intimate partner violence: at risk? No Yes:
Risk reduction plan: plan developed today? No Yes
Referral made?(other than tobacco) No Yes:
HIV test today: Accepted Declined Not indicated

Intake interview by: Interviewer Number
PHI/RN/LVN/CW/MD

Contact interview done by: PHI/PHN/RN

Patient identification

Symptoms Onset / Duration

- Oropharyngeal
Dysuria: external / internal
Urinary: frequency / urgency
Genital rash / lesions
Non-genital rash
Anorectal symptoms / discharge
Testicular pain
Urethral discharge
Vaginal discharge / odor
Vulval itch
Abdominal pain
Dyspareunia: external / internal
Abnormal vaginal bleeding
OTHER:

Females only

- LMP ___/___/___
Pregnant now: # wks...
Pregnant in last 3 mths? -> Outcome...
Breastfeeding?
Douches?
Current Contraception?
No: Wants FP referral?
Yes: Withdrawal, Condom, Hormonal, IUD, Other:

Medications/Drug Allergies

- Current Medication:
Drug Allergies

Risk Reduction Plan / Counseling / Other

- Condoms given
Explained STD/HIV tests
Difficulty with condoms?:

Interviewer

History of Presenting Illness / Exam

History of Presenting Illness / Exam section with horizontal lines for notes.

EXAM FINDINGS

- Oral cavity Nml Abn ND
Skin Nml Abn ND
Inguinal LN Nml Abn ND
Other LN Nml Abn ND
Abdomen Nml Abn ND
Pubic Area Nml Abn ND
Ext Lesions Nml Abn ND
Scrotum Nml Abn ND
Penis Nml Abn ND
Circumcised Yes No
Vagina Nml Abn ND
Cervix Nml Abn ND
Bimanual Nml Abn ND
Anus Nml Abn ND
Digital Rectal Nml Abn ND
Anoscopy Nml Abn ND

patient identification

Provider MD/NP

Visit Date (stamp)

Assessment & Plan

Mark all that apply OR STD screening only

STD screening only

STD symptoms, no signs

Syndrome / Diagnosis

- Urethritis
Cervicitis
Vaginitis/balanitis
Proctitis
Pharyngitis
Epididymitis
PID
UTI
GUD (not chancere)
Suspected chancere location:
Signs of secondary Σ:

- Trich
BV
Yeast
Warts
Lice
Scabies
Molluscum

Non-STD condition:

Positive Lab.

- CT # partners 60 days:
GC # partners 60 days:
Herpes
Σ primary
Σ secondary
Σ early latent
Σ late latent/ unknown duration
Σ old treated
BFP
Other:

Contact to

- *interval since last sex with contact:
CT
GC
Trich
Σ Early*
Σ late latent*
Σ unknown duration*
Σ stage unk. / TBD*
Herpes
Other:

Tests

Wet mount: Normal

PMN:EC <1 ≥1
Trich Yeast >20% clue cells

Whiff test: Neg Pos.

Vag. pH: <4.5 ≥4.5

Order Done

Temp BP
Pregnancy: Neg Pos.

Urinalysis:

Leukocyte: Neg Pos.
Nitrates: Neg Pos.

- Vagina CT GC
Urine CT GC
Cervix CT GC
Urethra CT GC
Throat GC
Rectum CT GC
HSV PCR (site)
HSV-2 serology
HIV serology
RPR TPPA
RPR only
PAP Declined Not indicated
Other:

Results entered by:
Date:

Alternate regimen used due to contraindication:

Prescription

Administered / Dispensed

- Azithromycin 1g PO (250mg x 4) admin./disp.
Ceftriaxone 250mg IM R / L buttock / deltoid
Doxycycline 100mg PO BID x days tab.
PDPT CT Pack(s) x Azithromycin 1g
PDPT GC/CT Pack(s) x Azithromycin 1g + Cefixime 400mg
Acyclovir 400mg PO BID / TID x days tab.
Bicillin LA 2.4 MU IM (give 1.2 MU in each buttock)
Metronidazole 500mg PO BID x 7days 14 tab.
Metronidazole 2g PO (500mg x 4) admin./disp.
Metronidazole vaginal gel 0.75% 70g 1 applicator nightly x5.
Fluconazole 150mg PO admin./disp.
Nystatin-triamcinolone cream 30g, apply to.
Clotrimazole 1% cream 30g Vaginal antifungal: (specify)
Liquid nitrogen TCA
Aldara 5% Cream 25g
Condylox gel 0.5% 3.5g
Twinrix 1ml Engerix B 1ml Havrix 1ml
Levonorgestrel 1.5mg PO x pack(s) admin./disp.
No Rx Other:

Explained: Diagnosis Rx PDPT Abstain 1wk

Referrals: None PMD HIV care FPC/preg.
Mental health Alc./drugs Needle ex. IZ clinic
IPV Gyn. Other:

Follow-up: Phone In-person results MD:

Initials

Provider MD/NP

Broken Phone or Return Appointment

NEEDS: Rx Test Interview Notify of result None
PLAN: Close chart Refer PHI / PHN Call patient B&M

Sign & date MD/RN/NP

CMR completed Health Dept. follow-up initiated

patient identification

Visit Date (stamp)



COUNTY OF LOS ANGELES
Public Health

Division of HIV and STD Programs

600 South Commonwealth Avenue, 10th Floor
Los Angeles, CA 90005

Tel: (213) 351-8001 Fax: (213) 387-0912

<http://publichealth.lacounty.gov/dhsp>