



COUNTY OF LOS ANGELES
Public Health

Sexually Transmitted Disease Program

STD Clinic Morbidity Report

Los Angeles County

2007



2615 South Grand Avenue, Room 500
Los Angeles, CA 90007
Tel: (213) 744-3070 Fax: (213) 749-9606

<http://publichealth.lacounty.gov/std>

County of Los Angeles Public Health

Jonathan E. Fielding, MD, MPH
Director and Health Officer

John Schunhoff, PhD
Chief Deputy Director

Robert J. Kim-Farley, MD, MPH
*Director, Disease Control Programs &
Deputy Health Officer*

Jeffrey D Gunzenhauser, MD, MPH
Acting Medical Director, CHS

Sexually Transmitted Disease Program

Peter R. Kerndt, MD, MPH
Director, Sexually Transmitted Disease Program

Sarah Guerry, MD
Medical Director, Sexually Transmitted Disease Program

Ali Stirland, MBChB, MSc
STD Clinic Liaison

Getahun Aynalem, MD, MPH,
Director, Epidemiology

Michael Chien, MPH, Ellen Rudy, PhD,
Marjan Javanbakht, MPH, PhD,
Binh Goldsten, PhD
Epidemiologists

Patricia Barnett, Guillermo Campos, Cynthia Davison,
Jacqueline Moore

Kai-Jen Cheng, MS
Information Systems & Data Management

Waley Zeng, MD, MPH, Alex Mok, MPH, Joselene Samson

Tony Lewis
Public Health Information System

Public Health Centers:

**Service Planning Area 1 & 2
Deborah Davenport, RN, PHN, MS
Area Health Officer**

Antelope Valley Health Center
335B East Avenue K-16
Lancaster, CA 93536
(805) 723-4511

Keith Campeau, MD, Area Medical Director
Joanne Hobbs, RN, Nurse Manager

North Hollywood Health Center
5300 Tujunga Avenue
North Hollywood, CA 91601
(818) 766-3982

Nandini Sodhi, MD, MPH, Area Medical Director
Joanne Hobbs, RN, Nurse Manager

**Service Planning Area 3 & 4
Ricardo Calderon, MPH
Area Health Officer**

Central Health Center
241 N. Figueroa Street, Los Angeles, CA 90012
(213) 240-8225

Alan Kurz, MD, Area Medical Director
Cristin Mondy, RN, Nurse Manager

Hollywood-Wilshire Health Center
5205 Melrose Avenue, Los Angeles, CA 90038
(323) 769-7932

Alan Kurz, MD, Area Medical Director
Angela Lozano, RN, Nurse Manager

Monrovia Health Center
330 W. Maple Avenue, Monrovia, CA 91016
(626) 256-1600

Mitch Kushner, MD, MPH, Area Medical Director
Leticia Kouchak-Eftekhari, RN, Nurse Manager

Pomona Health Center
750 S. Park Avenue, Pomona, CA 91766
(909) 868-0235

Mitch Kushner, MD, MPH, Area Medical Director
Rachel Lee, RN, Nurse Manager

**Service Planning Area 5 & 6
Martina Travis, RN, Area Health Officer**

Simms Mann Health & Wellness Center
2509 Pico Blvd
Santa Monica, CA 90405
(310) 998-3203

Sheree Poitier, MD, Area Medical Director (acting)
Dee Warren, RN, Nurse Manager (acting)

South Health Center
1522 E. 102nd Street, Los Angeles, CA 90002
(323) 563-4112

Maxine Liggins, MD, Area Medical Director
Dee Warren, RN, Nurse Manager (acting)

Ruth Temple Health Center
3834 S. Western Avenue, Los Angeles CA 90062
(323) 730-3576

Maxine Liggins, MD, Area Medical Director
Dee Warren, RN, Nurse Manager (acting)

**Service Planning Area 7 & 8
Silvia Prieto, MD, MPH, Area Health Officer**

Torrance Health Center
711 Del Amo Blvd, Torrance, CA 90501
(310) 222-6571

Marsha Epstein, MD, MPH, Area Medical Director
Barbara Smith, RN, Nurse Manager

Curtis Tucker Health Center
123 W. Manchester Blvd, Inglewood, CA 90301
(310) 419-5362
Marsha Epstein, MD, MPH, Area Medical Director
Barbara Smith, RN, Nurse Manager

Whittier Health Center
7643 S. Painter Avenue, Whittier CA 90602
(562) 464-5350
Meri Rathbun, MD, MPH, Area Medical Director
Norina Cadena, RN, Nurse Manager

If you would like to receive surveillance reports and other information from the STD Program, please call (213) 744-3070 or register for STDInfo online at <http://ladhs.org/listserv> to receive surveillance reports and other information from the STD Program via e-mail.

SUGGESTED CITATION

Sexually Transmitted Disease Program. Los Angeles County Department of Health Services. STD Clinic Morbidity Report, Los Angeles County, 2007: pp I-1--XVII-2

CONTENTS

I. All Public Health Centers

Figure 1.1	Los Angeles County Public Health Centers	I-1
Table 1.1	Summary Visit Information	I-2
Table 1.2	Summary Morbidity Information	I-4
Figure 1.2	STD Prevalence in Public Health Centers, 2007	I-5
Table 1.3	Patient Visits and Tests	I-6
Table 1.4	Patients Visits and Tests by Gender and Age	I-7
Table 1.5	Patient Visits and Tests by Gender and Race/Ethnicity	I-8
Table 1.6	New Patient Visits and Tests	I-9
Figure 1.3	Total Visits and Number of Patients Tested, 2003-2007	I-10
Figure 1.4	Chlamydia Testing Summary, 2003-2007	I-11
Figure 1.5	Gonorrhea Testing Summary, 2003-2007	I-12
Figure 1.6	Early Syphilis Testing Summary, 2003-2007	I-13
Figure 1.7	HIV Testing Summary, 2003-2007	I-14

II. Antelope Valley Health Center

Table 2.1	Patient Visits and Tests	II-1
Table 2.2	Patients Visits and Tests by Gender and Age	II-2
Table 2.3	Patient Visits and Tests by Gender and Race/Ethnicity	II-3
Figure 2.1	Total Visits and Number of Patients Tested, 2003-2007	II-4
Figure 2.2	Chlamydia Testing Summary, 2003-2007	II-5
Figure 2.3	Gonorrhea Testing Summary, 2003-2007	II-6
Figure 2.4	Early Syphilis Testing Summary, 2003-2007	II-7

Figure 2.5	HIV Testing Summary, 2003-2007	II-8
------------	--------------------------------	------

III. Simms Mann Health & Wellness Center

Table 3.1	Patient Visits and Tests	III-1
Table 3.2	Patients Visits and Tests by Gender and Age	III-2
Table 3.3	Patient Visits and Tests by Gender and Race/Ethnicity	III-3
Table 3.4	New Patient Visits and Tests	III-4
Figure 3.1	Total Visits and Number of Patients Tested, 2003-2007	III-5
Figure 3.2	Chlamydia Testing Summary, 2003-2007	III-6
Figure 3.3	Gonorrhea Testing Summary, 2003-2007	III-7
Figure 3.4	Early Syphilis Testing Summary, 2003-2007	III-8
Figure 3.5	HIV Testing Summary, 2003-2007	III-9

IV. Central Health Center

Table 4.1	Patient Visits and Tests	IV-1
Table 4.2	Patients Visits and Tests by Gender and Age	IV-2
Table 4.3	Patient Visits and Tests by Gender and Race/Ethnicity	IV-3
Table 4.4	New Patient Visits and Tests	IV-4
Figure 4.1	Total Visits and Number of Patients Tested, 2003-2007	IV-5
Figure 4.2	Chlamydia Testing Summary, 2003-2007	IV-6
Figure 4.3	Gonorrhea Testing Summary, 2003-2007	IV-7
Figure 4.4	Early Syphilis Testing Summary, 2003-2007	IV-8
Figure 4.5	HIV Testing Summary, 2003-2007	IV-9

V. Hollywood-Wilshire Health Center

Table 5.1	Patient Visits and Tests	V-1
-----------	--------------------------	-----

Table 5.2	Patients Visits and Tests by Gender and Age	V-2
Table 5.3	Patient Visits and Tests by Gender and Race/Ethnicity	V-3
Table 5.4	New Patient Visits and Tests	V-4
Figure 5.1	Total Visits and Number of Patients Tested, 2003-2007	V-5
Figure 5.2	Chlamydia Testing Summary, 2003-2007	V-6
Figure 5.3	Gonorrhea Testing Summary, 2003-2007	V-7
Figure 5.4	Early Syphilis Testing Summary, 2003-2007	V-8
Figure 5.5	HIV Testing Summary, 2003-2007	V-9

VI. Monrovia Health Center

Table 6.1	Patient Visits and Tests	VI-1
Table 6.2	Patients Visits and Tests by Gender and Age	VI-2
Table 6.3	Patient Visits and Tests by Gender and Race/Ethnicity	VI-3
Table 6.4	New Patient Visits and Tests	VI-4
Figure 6.1	Total Visits and Number of Patients Tested, 2003-2007	VI-5
Figure 6.2	Chlamydia Testing Summary, 2003-2007	VI-6
Figure 6.3	Gonorrhea Testing Summary, 2003-2007	VI-7
Figure 6.4	Early Syphilis Testing Summary, 2003-2007	VI-8
Figure 6.5	HIV Testing Summary, 2003-2007	VI-9

VII. North Hollywood Health Center

Table 7.1	Patient Visits and Tests	VII-1
Table 7.2	Patients Visits and Tests by Gender and Age	VII-2
Table 7.3	Patient Visits and Tests by Gender and Race/Ethnicity	VII-3
Table 7.4	New Patient Visits and Tests	VII-4

Figure 7.1	Total Visits and Number of Patients Tested, 2003-2007	VII-5
Figure 7.2	Chlamydia Testing Summary, 2003-2007	VII-6
Figure 7.3	Gonorrhea Testing Summary, 2003-2007	VII-7
Figure 7.4	Early Syphilis Testing Summary, 2003-2007	VII-8
Figure 7.5	HIV Testing Summary, 2003-2007	VII-9

VIII. Pomona Health Center

Table 8.1	Patient Visits and Tests	VIII-1
Table 8.2	Patients Visits and Tests by Gender and Age	VIII-2
Table 8.3	Patient Visits and Tests by Gender and Race/Ethnicity	VIII-3
Table 8.4	New Patient Visits and Tests	VIII-4
Figure 8.1	Total Visits and Number of Patients Tested, 2003-2007	VIII-5
Figure 8.2	Chlamydia Testing Summary, 2003-2007	VIII-6
Figure 8.3	Gonorrhea Testing Summary, 2003-2007	VIII-7
Figure 8.4	Early Syphilis Testing Summary, 2003-2007	VIII-8
Figure 8.5	HIV Testing Summary, 2003-2007	VIII-9

IX. South Health Center

Table 9.1	Patient Visits and Tests	IX-1
Table 9.2	Patients Visits and Tests by Gender and Age	IX-2
Table 9.3	Patient Visits and Tests by Gender and Race/Ethnicity	IX-3
Table 9.4	New Patient Visits and Tests	IX-4
Figure 9.1	Total Visits and Number of Patients Tested, 2003-2007	IX-5
Figure 9.2	Chlamydia Testing Summary, 2003-2007	IX-6
Figure 9.3	Gonorrhea Testing Summary, 2003-2007	IX-7

Figure 9.4	Early Syphilis Testing Summary, 2003-2007	IX-8
Figure 9.5	HIV Testing Summary, 2003-2007	IX-9

X. Ruth Temple Health Center

Table 10.1	Patient Visits and Tests	X-1
Table 10.2	Patients Visits and Tests by Gender and Age	X-2
Table 10.3	Patient Visits and Tests by Gender and Race/Ethnicity	X-3
Table 10.4	New Patient Visits and Tests	X-4
Figure 10.1	Total Visits and Number of Patients Tested, 2003-2007	X-5
Figure 10.2	Chlamydia Testing Summary, 2003-2007	X-6
Figure 10.3	Gonorrhea Testing Summary, 2003-2007	X-7
Figure 10.4	Early Syphilis Testing Summary, 2003-2007	X-8
Figure 10.5	HIV Testing Summary, 2003-2007	X-9

XI. Torrance Health Center

Table 11.1	Patient Visits and Tests	XI-1
Table 11.2	Patients Visits and Tests by Gender and Age	XI-2
Table 11.3	Patient Visits and Tests by Gender and Race/Ethnicity	XI-3
Table 11.4	New Patient Visits and Tests	XI-4
Figure 11.1	Total Visits and Number of Patients Tested, 2003-2007	XI-5
Figure 11.2	Chlamydia Testing Summary, 2003-2007	XI-6
Figure 11.3	Gonorrhea Testing Summary, 2003-2007	XI-7
Figure 11.4	Early Syphilis Testing Summary, 2003-2007	XI-8
Figure 11.5	HIV Testing Summary, 2003-2007	XI-9

XII. Curtis Tucker Health Center

Table 12.1	Patient Visits and Tests	XII-1
Table 12.2	Patients Visits and Tests by Gender and Age	XII-2
Table 12.3	Patient Visits and Tests by Gender and Race/Ethnicity	XII-3
Table 12.4	New Patient Visits and Tests	XII-4
Figure 12.1	Total Visits and Number of Patients Tested, 2003-2007	XII-5
Figure 12.2	Chlamydia Testing Summary, 2003-2007	XII-6
Figure 12.3	Gonorrhea Testing Summary, 2003-2007	XII-7
Figure 12.4	Early Syphilis Testing Summary, 2003-2007	XII-8
Figure 12.5	HIV Testing Summary, 2003-2007	XII-9

XIII. Whittier Health Center

Table 13.1	Patient Visits and Tests	XIII-1
Table 13.2	Patients Visits and Tests by Gender and Age	XIII-2
Table 13.3	Patient Visits and Tests by Gender and Race/Ethnicity	XIII-3
Table 13.4	New Patient Visits and Tests	XIII-4
Figure 13.1	Total Visits and Number of Patients Tested, 2003-2007	XIII-5
Figure 13.2	Chlamydia Testing Summary, 2003-2007	XIII-6
Figure 13.3	Gonorrhea Testing Summary, 2003-2007	XIII-7
Figure 13.4	Early Syphilis Testing Summary, 2003-2007	XIII-8
Figure 13.5	HIV Testing Summary, 2003-2007	XIII-9

XIV. Site of Infection

Table 14.1	Site of Chlamydia Infection	XIV-1
Table 14.2	Site of Gonorrhea Infection	XIV-3

XV. Concurrent HIV and other STD Diagnosis, All Health Centers

Table 15.1	Patient Visits and Tests	XV-1
Table 15.2	Patient Visits and Tests by Gender and Age	XV-2
Table 15.3	Patient Visits and Tests by Gender and Race/Ethnicity	XV-3
Table 15.4	New Patient Visits and Tests	XV-4

XVI. Herpes Simplex Virus

Table 16.1	HSV (PCR) Testing of Symptomatic Patients, by Gender	XVI-1
------------	--	-------

XVII. Appendices

Appendix A.	Laboratory Diagnostic Tests Used for the Diagnosis of Sexually Transmitted Diseases	XVII-1
Appendix B.	Data Management	XVII-2

Sexually Transmitted Disease Clinic Morbidity Report, 2007

I: All Public Health Centers

Figure 1.1 Los Angeles County Public Health Centers (PHC)

Public Health Information Systems



Table 1.1 Summary Visit Information by Health Center
STD Clinic Morbidity Report
January - December 2007
All Health Centers (HC)

	Pomona HC		South HC		R. Temple HC		Torrance HC		C. Tucker HC		Whittier HC	
	n	%	n	%	n	%	n	%	n	%	n	%
Total	1,714	100.0	6,943	100.0	6,810	100.0	1,163	100.0	6,731	100.0	2,746	100.0
Gender												
Male	1,053	61.4	3,764	54.2	3,795	55.7	773	66.5	4,080	60.6	1,805	65.7
Female	661	38.6	3,147	45.3	3,015	44.3	390	33.5	2,650	39.4	941	34.3
Unknown	0	0.0	32	0.5	0	0.0	0	0.0	1	0.0	0	0.0
Age												
0-14	10	0.6	16	0.2	20	0.3	3	0.3	21	0.3	9	0.3
15-19	229	13.4	911	13.1	796	11.7	125	10.7	855	12.7	342	12.5
20-24	428	25.0	1,642	23.6	1,595	23.4	258	22.2	1,600	23.8	735	26.8
25-29	328	19.1	1,200	17.3	1,172	17.2	216	18.6	1,287	19.1	632	23.0
30-34	175	10.2	772	11.1	749	11.0	150	12.9	811	12.0	337	12.3
35-44	321	18.7	1,253	18.0	1,194	17.5	210	18.1	1,185	17.6	394	14.3
45-54	155	9.0	835	12.0	949	13.9	119	10.2	727	10.8	206	7.5
55-64	51	3.0	214	3.1	262	3.8	63	5.4	208	3.1	46	1.7
65+	17	1.0	69	1.0	73	1.1	19	1.6	37	0.5	45	1.6
Unknown	0	0.0	31	0.4	0	0.0	0	0.0	0	0.0	0	0.0
Race/Ethnicity												
White	233	13.6	98	1.4	167	2.5	282	24.2	408	6.1	383	13.9
African American	338	19.7	4,829	69.6	5,236	76.9	285	24.5	4,626	68.7	131	4.8
Hispanic	917	53.5	1,908	27.5	1,246	18.3	417	35.9	1,416	21.0	1,949	71.0
Asian	177	10.3	32	0.5	51	0.7	133	11.4	152	2.3	137	5.0
Native American	7	0.4	9	0.1	14	0.2	1	0.1	12	0.2	6	0.2
Other	35	2.0	26	0.4	87	1.3	30	2.6	89	1.3	43	1.6
Unknown	7	0.4	41	0.6	9	0.1	15	1.3	28	0.4	97	3.5
Marital Status												
Single	1,229	71.7	5,528	79.6	5,894	86.5	780	67.1	5,262	78.2	1,947	70.9
Married	260	15.2	623	9.0	440	6.5	165	14.2	510	7.6	281	10.2
Divorced	81	4.7	219	3.2	203	3.0	88	7.6	241	3.6	150	5.5
Separated	68	4.0	183	2.6	109	1.6	29	2.5	155	2.3	64	2.3
Widowed	7	0.4	30	0.4	36	0.5	8	0.7	29	0.4	17	0.6
Unknown	69	4.0	360	5.2	128	1.9	93	8.0	534	7.9	287	10.5
Type of Visit												
New Visit	851	49.6	4,872	70.2	3,934	57.8	594	51.1	3,895	57.9	1,743	63.5
Return Visit	863	50.4	2,071	29.8	2,876	42.2	569	48.9	2,836	42.1	1,003	36.5
Unknown	0	0.0	0	0.0	0	0.0	0	0.0	0	0.0	0	0.0

(continued)

Table 1.2 Summary Morbidity Information
STD Clinic Morbidity Report
January - December 2007
All Health Centers (HC)

	Chlamydia, Gonorrhea, and Syphilis Testing															HIV Testing		
	Total STD Visits n %		No. Patients		Chlamydia			Gonorrhea			Syphilis			Confirmed Early Syphilis**		HIV		
			Tested n %	No. Tests	Positive Tests n %	No. Tests	Positive Tests n %	No. Tests	Positive Tests* n %	n	%	n	%	No. Tests	Positive Tests n %			
All Sites***	47,673	100.0	27,458	100.0	25,890	3,261	12.6	26,180	1,582	6.0	24,057	1,376	5.7	133	0.6	20,937	159	0.8
Antelope Valley HC	1,442	3.0	841	3.1	791	161	20.4	805	51	6.3	716	12	1.7	0	0.0	0	0	0.0
Simms Mann HC	1,186	2.5	631	2.3	617	45	7.3	621	19	3.1	564	11	2.0	2	0.4	480	1	0.2
Central HC	5,556	11.7	2,871	10.5	2,675	239	8.9	2,698	118	4.4	2,590	304	11.7	28	1.1	2,358	31	1.3
Hollywood/Wilshire HC	5,587	11.7	2,944	10.7	2,830	254	9.0	2,840	136	4.8	2,485	99	4.0	18	0.7	2,201	29	1.3
Monrovia HC	2,133	4.5	1,158	4.2	1,121	125	11.2	1,125	32	2.8	1,040	87	8.4	7	0.7	945	2	0.2
North Hollywood HC	5,616	11.8	2,912	10.6	2,629	229	8.7	2,649	99	3.7	2,566	178	6.9	20	0.8	2,291	25	1.1
Pomona HC	1,714	3.6	940	3.4	879	122	13.9	883	37	4.2	853	48	5.6	2	0.2	745	4	0.5
South HC	6,943	14.6	4,953	18.0	4,517	690	15.3	4,641	378	8.1	4,035	203	5.0	17	0.4	3,422	20	0.6
Temple HC	6,810	14.3	4,081	14.9	4,009	598	14.9	4,024	342	8.5	3,681	161	4.4	18	0.5	3,015	11	0.4
Torrance HC	1,163	2.4	657	2.4	613	77	12.6	619	35	5.7	593	44	7.4	2	0.3	530	2	0.4
C. Tucker HC	6,731	14.1	3,935	14.3	3,730	493	13.2	3,786	282	7.4	3,506	145	4.1	12	0.3	2,925	23	0.8
Whittier HC	2,746	5.8	1,535	5.6	1,479	228	15.4	1,489	53	3.6	1,428	84	5.9	7	0.5	1,321	11	0.8

*Screening plus confirmatory test

**Excludes cases pending review by Public Health Investigator

Figure 1.2 Sexually Transmitted Disease Prevalence in Public Health Centers, Los Angeles County, 2007

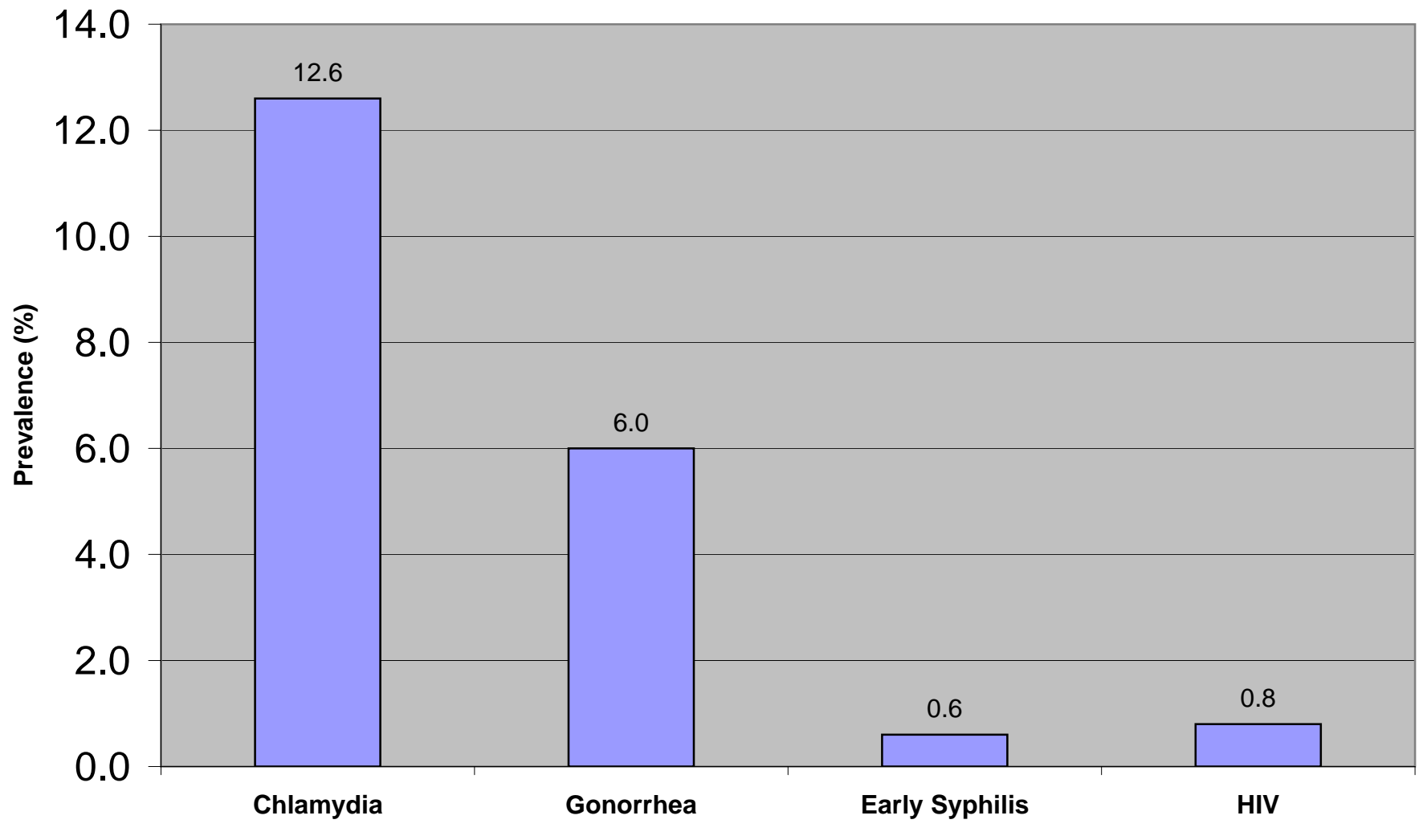

Table 1.3 Patient Visits and Tests
STD Clinic Morbidity Report
January - December 2007
All Health Centers

	Chlamydia, Gonorrhea, and Syphilis Testing															HIV Testing		
	Total STD Visits n %		No. Patients		Chlamydia			Gonorrhea			Syphilis			Confirmed Early Syphilis**		HIV		
			Tested n %	No. Tests	Positive Tests n %	No. Tests	Positive Tests n %	No. Tests	Positive Tests* n %	n %	No. Tests	Positive Tests n %	No. Tests	Positive Tests n %				
Total	47,673	100.0	27,458	100.0	25,890	3,261	12.6	26,180	1,582	6.0	24,057	1,376	5.7	133	0.6	20,937	159	0.8
Gender																		
Male	30,603	64.2	17,266	62.9	16,354	1,972	12.1	16,540	1,154	7.0	15,285	822	5.4	107	0.7	13,304	146	1.1
Female	17,017	35.7	10,180	37.1	9,525	1,287	13.5	9,629	428	4.4	8,760	547	6.2	26	0.3	7,625	13	0.2
Unknown	53	0.1	12	0.0	11	2	18.2	11	0	0.0	12	7	58.3	0	0.0	8	0	0.0
Age																		
0-14	129	0.3	269	1.0	256	85	33.2	255	25	9.8	257	3	1.2	0	0.0	248	0	0.0
15-19	4,718	9.9	4,206	15.3	4,051	1,082	26.7	4,084	390	9.5	3,776	73	1.9	13	0.3	3,526	14	0.4
20-24	10,631	22.3	6,398	23.3	6,109	972	15.9	6,197	456	7.4	5,577	155	2.8	30	0.5	5,074	38	0.7
25-29	9,534	20.0	4,882	17.8	4,630	540	11.7	4,691	275	5.9	4,226	164	3.9	24	0.6	3,710	38	1.0
30-34	6,325	13.3	3,305	12.0	3,133	254	8.1	3,175	156	4.9	2,844	160	5.6	16	0.6	2,405	19	0.8
35-44	9,004	18.9	4,860	17.7	4,545	238	5.2	4,579	195	4.3	4,289	376	8.8	30	0.7	3,529	34	1.0
45-54	5,069	10.6	2,546	9.3	2,356	72	3.1	2,378	74	3.1	2,192	250	11.4	17	0.8	1,785	12	0.7
55-64	1,685	3.5	746	2.7	634	16	2.5	644	10	1.6	666	127	19.1	3	0.5	506	4	0.8
65+	547	1.1	243	0.9	174	2	1.1	175	1	0.6	227	68	30.0	0	0.0	152	0	0.0
Unknown	31	0.1	3	0.0	2	0	0.0	2	0	0.0	3	0	0.0	0	0.0	2	0	0.0
Race/Ethnicity																		
White	7,167	15.0	3,756	13.7	3,604	263	7.3	3,643	129	3.5	3,342	93	2.8	19	0.6	3086	11.0	0.4
African American	19,404	40.7	12,395	45.1	11,792	1,792	15.2	11,952	1,123	9.4	10,558	440	4.2	46	0.4	8856	72.0	0.8
Hispanic	17,509	36.7	9,426	34.3	8,717	1,032	11.8	8,792	270	3.1	8,477	763	9.0	66	0.8	7460	70.0	0.9
Asian	2,109	4.4	1,116	4.1	1,060	95	9.0	1,066	27	2.5	1,024	52	5.1	1	0.1	930	2.0	0.2
Native American	95	0.2	58	0.2	48	6	12.5	49	2	4.1	50	6	12.0	0	0.0	39	1.0	2.6
Other	993	2.1	546	2.0	526	57	10.8	530	21	4.0	475	17	3.6	1	0.2	441	2.0	0.5
Unknown	396	0.8	161	0.6	143	16	11.2	148	10	6.8	131	5	3.8	0	0.0	125	1.0	0.8
Marital Status																		
Single	36,929	77.5	21,594	78.6	20,511	2,717	13.2	20,754	1,402	6.8	18,820	864	4.6	107	0.6	16416	131.0	0.8
Married	4,784	10.0	2,580	9.4	2,345	205	8.7	2,354	46	2.0	2,340	268	11.5	7	0.3	1976	10.0	0.5
Divorced	1,980	4.2	1,053	3.8	985	59	6.0	995	28	2.8	942	66	7.0	5	0.5	854	5.0	0.6
Separated	1,052	2.2	604	2.2	551	39	7.1	558	19	3.4	547	51	9.3	2	0.4	480	4.0	0.8
Widowed	241	0.5	128	0.5	114	2	1.8	114	0	0.0	118	22	18.6	0	0.0	97	0.0	0.0
Unknown	2,687	5.6	1,499	5.5	1,384	239	17.3	1,405	87	6.2	1,290	105	8.1	12	0.9	1114	9.0	0.8
Type of Visit***																		
New Visit	25,593	53.7	24,301	88.5	23,650	2,969	12.6	23,853	1,477	6.2	22,037	1,126	5.1	121	0.5	19,405	148	0.8
Return Visit	20,638	43.3	2,316	8.4	1,449	131	9.0	1,522	54	3.5	1,304	238	18.3	12	0.9	828	11	1.3
Unknown	1,442	3.0	841	3.1	791	161	20.4	805	51	6.3	716	12	1.7	0	0.0	704	0	0.0

*Screening plus confirmatory test

**Excludes cases pending review by Public Health Investigator

***Data not available as Visit type is not specified; Consequently no "New Visits and Tests" table

Coinfections: 541 clients with coinfections; 508 chlamydia and gonorrhea; 16 chlamydia and early syphilis; 13 gonorrhea and early syphilis; 4 chlamydia, gonorrhea, and early syphilis

74 Clients with concurrent diagnoses of HIV and other STD: 23 HIV and chlamydia; 29 HIV and gonorrhea; 10 HIV and early syphilis; 9 HIV, chlamydia and gonorrhea;

1 HIV, chlamydia, and early syphilis; 2 HIV, gonorrhea, and early syphilis

Table 1.4 Patient Visits and Tests by Gender and Age
STD Clinic Morbidity Report
January - December 2007
All Health Centers

	Chlamydia, Gonorrhea, and Syphilis Testing															HIV Testing		
	Total STD Visits n %		No. Patients		Chlamydia			Gonorrhea			Syphilis			Confirmed Early Syphilis**		HIV		
			Tested n %	No. Tests	Positive Tests n %	No. Tests	Positive Tests n %	No. Tests	Positive Tests* n %	n %	n %	No. Tests	Positive Tests n %					
Total	47,673	100.0	27,458	100.0	25,890	3,261	12.6	26,180	1,582	6.0	24,057	1,376	5.7	133	0.6	20,937	159	0.8
Male																		
Age																		
0-14	41	0.1	20	0.1	18	4	22.2	18	2	11.1	15	1	6.7	0	0.0	13	0	0.0
15-19	2,126	6.9	1,349	7.8	1,287	314	24.4	1,299	133	10.2	1,202	26	2.2	4	0.3	1,101	7	0.6
20-24	6,389	20.9	3,720	21.5	3,570	680	19.0	3,620	348	9.6	3,282	100	3.0	32	1.0	3,023	29	1.0
25-29	6,690	21.9	3,706	21.5	3,545	434	12.2	3,589	253	7.0	3,292	117	3.6	20	0.6	2,952	35	1.2
30-34	4,390	14.3	2,459	14.2	2,353	231	9.8	2,385	144	6.0	2,143	90	4.2	13	0.6	1,853	21	1.1
35-44	6,178	20.2	3,415	19.8	3,220	229	7.1	3,248	194	6.0	3,042	218	7.2	22	0.7	2,484	36	1.4
45-54	3,235	10.6	1,801	10.4	1,679	63	3.8	1,689	67	4.0	1,583	147	9.3	10	0.6	1,306	12	0.9
55-64	1,178	3.8	601	3.5	528	16	3.0	536	11	2.1	542	80	14.8	6	1.1	436	6	1.4
65+	376	1.2	193	1.1	152	1	0.7	154	2	1.3	182	43	23.6	0	0.0	135	0	0.0
Unknown	0	0.0	2	0.0	2	0	0.0	2	0	0.0	2	0	0.0	0	0.0	1	0	0.0
Subtotal	30,603	100.0	17,266	100.0	16,354	1,972	12.1	16,540	1,154	7.0	15,285	822	5.4	107	0.7	13,304	146	1.1
Female																		
Age																		
0-14	87	0.5	45	0.4	42	15	35.7	41	4	9.8	40	2	5.0	0	0.0	31	0	0.0
15-19	2,590	15.2	1,658	16.3	1,590	495	31.1	1,603	165	10.3	1,381	19	1.4	1	0.1	1,226	1	0.1
20-24	4,239	24.9	2,623	25.8	2,500	465	18.6	2,532	130	5.1	2,253	48	2.1	2	0.1	1,996	2	0.1
25-29	2,844	16.7	1,718	16.9	1,604	182	11.3	1,629	64	3.9	1,462	50	3.4	5	0.3	1,300	3	0.2
30-34	1,929	11.3	1,115	11.0	1,044	69	6.6	1,057	24	2.3	976	72	7.4	4	0.4	822	2	0.2
35-44	2,819	16.6	1,639	16.1	1,520	39	2.6	1,527	28	1.8	1,436	147	10.2	9	0.6	1,241	4	0.3
45-54	1,831	10.8	1,036	10.2	954	16	1.7	968	11	1.1	893	121	13.5	5	0.6	771	1	0.1
55-64	507	3.0	262	2.6	216	5	2.3	217	2	0.9	241	56	23.2	0	0.0	187	0	0.0
65+	171	1.0	84	0.8	55	1	1.8	55	0	0.0	78	32	41.0	0	0.0	51	0	0.0
Unknown	0	0.0	0	0.0	0	0	0.0	0	0	0.0	0	0	0.0	0	0.0	0	0	0.0
Subtotal	17,017	100.0	10,180	100.0	9,525	1,287	13.5	9,629	428	4.4	8,760	547	6.2	26	0.3	7,625	13	0.2
Gender Unknown	53	~	12	~	11	2	18.2	11	0	0.0	12	7	58.3	0	~	8	0	0.0

*Screening plus confirmatory test

**Excludes cases pending review by Public Health Investigator

Table 1.5 Patient Visits and Tests by Gender and Race/Ethnicity
STD Clinic Morbidity Report
January - December 2007
All Health Centers

	Chlamydia, Gonorrhea, and Syphilis Testing															HIV Testing		
	Total STD Visits n %		No. Patients		Chlamydia			Gonorrhea			Syphilis			Confirmed Early Syphilis**		HIV		
			n	%	No. Tests	Positive Tests n	%	No. Tests	Positive Tests n	%	No. Tests	Positive Tests n	%	n	%	No. Tests	Positive Tests n	%
Total	47,673	100.0	27,458	100.0	25,890	3,261	12.6	26,180	1,582	6.0	24,057	1,376	5.7	133	0.6	20,937	159	0.8
Male																		
Race/Ethnicity																		
White	5,399	17.6	2,797	16.2	2,687	176	6.6	2,718	106	3.9	2,502	70	2.8	17	0.7	2,284	11	0.5
African American	11,256	36.8	7,133	41.3	6,782	1,085	16.0	6,884	797	11.6	6,148	258	4.2	35	0.6	5,095	65	1.3
Hispanic	11,596	37.9	6,115	35.4	5,720	596	10.4	5,766	203	3.5	5,538	448	8.1	53	1.0	4,926	65	1.3
Asian	1,377	4.5	719	4.2	691	64	9.3	692	22	3.2	658	26	4.0	1	0.2	601	2	0.3
Native American	54	0.2	30	0.2	26	4	15.4	26	1	3.8	27	4	14.8	0	0.0	20	1	5.0
Other	657	2.1	349	2.0	338	35	10.4	340	16	4.7	309	13	4.2	1	0.3	280	1	0.4
Unknown	264	0.9	123	0.7	110	12	10.9	114	9	7.9	103	3	2.9	0	0.0	98	1	1.0
Subtotal	30,603	100.0	17,266	100.0	16,354	1,972	12.1	16,540	1,154	7.0	15,285	822	5.4	107	0.7	13,304	146	1.1
Female																		
Race/Ethnicity																		
White	1,768	10.4	959	9.4	917	87	9.5	925	23	2.5	840	23	2.7	2	0.2	802	0	0.0
African American	8,146	47.9	5,260	51.7	5,008	706	14.1	5,066	326	6.4	4,408	181	4.1	11	0.2	3,759	7	0.2
Hispanic	5,893	34.6	3,301	32.4	2,988	435	14.6	3,017	67	2.2	2,929	309	10.5	13	0.4	2,528	5	0.2
Asian	732	4.3	397	3.9	369	31	8.4	374	5	1.3	366	26	7.1	0	0.0	329	0	0.0
Native American	41	0.2	28	0.3	22	2	9.1	23	1	4.3	23	2	8.7	0	0.0	19	0	0.0
Other	336	2.0	197	1.9	188	22	11.7	190	5	2.6	166	4	2.4	0	0.0	161	1	0.6
Unknown	101	0.6	38	0.4	33	4	12.1	34	1	2.9	28	2	7.1	0	0.0	27	0	0.0
Subtotal	17,017	100.0	10,180	100.0	9,525	1,287	13.5	9,629	428	4.4	8,760	547	6.2	26	0.3	7,625	13	0.2
Gender Unknown	53	~	12	~	11	2	18.2	11	0	0.0	12	7	58.3	0	~	8	0	0.0

*Screening plus confirmatory test

**Excludes cases pending review by Public Health Investigator

Table 1.6 New Patient Visits and Tests
STD Clinic Morbidity Report
January - December 2007
All Health Centers

	Chlamydia, Gonorrhea, and Syphilis Testing															HIV Testing		
	Total New		No. Patients		Chlamydia			Gonorrhea			Syphilis			Confirmed Early Syphilis**		HIV		
	STD Visits n	%	Tested n	%	No. Tests	Positive Tests n	%	No. Tests	Positive Tests n	%	No. Tests	Positive Tests* n	%	n	%	No. Tests	Positive Tests n	%
Total	25,593	100.0	24,301	100.0	23,650	2,969	12.6	23,853	1,477	6.2	22,037	1,126	5.1	121	0.5	19,405	148	0.8
Gender																		
Male	16,173	63.2	15,383	63.3	15,016	1,802	12.0	15,141	1,089	7.2	14,082	672	4.8	97	0.7	12,379	135	1.1
Female	9,378	36.6	8,907	36.7	8,624	1,166	13.5	8,702	388	4.5	7,944	447	5.6	24	0.3	7,019	13	0.2
Unknown	42	0.2	11	0.0	10	1	10.0	10	0	0.0	11	7	63.6	0	0.0	7	0	0.0
Age																		
0-14	71	0.3	55	0.2	51	18	35.3	50	5	10.0	49	2	4.1	0	0.0	38	0	0.0
15-19	2,696	10.5	2,598	10.7	2,525	733	29.0	2,542	274	10.8	2,331	39	1.7	5	0.2	2,097	6	0.3
20-24	5,860	22.9	5,594	23.0	5,458	1,031	18.9	5,515	441	8.0	5,077	130	2.6	32	0.6	4,601	29	0.6
25-29	5,118	20.0	4,836	19.9	4,713	555	11.8	4,763	290	6.1	4,399	138	3.1	21	0.5	3,963	36	0.9
30-34	3,367	13.2	3,219	13.2	3,147	284	9.0	3,177	163	5.1	2,901	132	4.6	16	0.6	2,519	21	0.8
35-44	4,798	18.7	4,538	18.7	4,419	250	5.7	4,443	213	4.8	4,132	306	7.4	28	0.7	3,508	38	1.1
45-54	2,654	10.4	2,528	10.4	2,452	75	3.1	2,470	77	3.1	2,271	224	9.9	14	0.6	1,937	12	0.6
55-64	778	3.0	721	3.0	690	21	3.0	697	12	1.7	674	108	16.0	5	0.7	573	6	1.0
65+	220	0.9	211	0.9	194	2	1.0	195	2	1.0	202	47	23.3	0	0.0	168	0	0.0
Unknown	31	0.1	1	0.0	1	0	0.0	1	0	0.0	1	0	0.0	0	0.0	1	0	0.0
Race/Ethnicity																		
White	3,521	13.8	3,321	13.7	3,258	218	6.7	3,281	116	3.5	3,061	78	2.5	18	0.6	2,841	11	0.4
African American	11,645	45.5	11,238	46.2	10,891	1,658	15.2	11,017	1,058	9.6	9,910	374	3.8	43	0.4	8,280	66	0.8
Hispanic	8,653	33.8	8,167	33.6	7,958	955	12.0	8,003	247	3.1	7,608	618	8.1	59	0.8	6,937	65	0.9
Asian	1,033	4.0	991	4.1	977	88	9.0	981	26	2.7	930	39	4.2	0	0.0	866	2	0.2
Native American	48	0.2	46	0.2	44	6	13.6	45	2	4.4	41	2	4.9	0	0.0	34	1	2.9
Other	446	1.7	417	1.7	411	33	8.0	412	19	4.6	379	12	3.2	1	0.3	349	2	0.6
Unknown	247	1.0	121	0.5	111	11	9.9	114	9	7.9	108	3	2.8	0	0.0	98	1	1.0
Marital Status																		
Single	20,174	78.8	19,275	79.3	18,786	2,472	13.2	18,953	1,304	6.9	17,402	726	4.2	98	0.6	15,276	122	0.8
Married	2,322	9.1	2,198	9.0	2,133	193	9.0	2,140	46	2.1	2,050	207	10.1	5	0.2	1,819	10	0.5
Divorced	991	3.9	935	3.8	912	57	6.3	920	27	2.9	862	50	5.8	5	0.6	788	5	0.6
Separated	572	2.2	548	2.3	524	37	7.1	530	19	3.6	512	43	8.4	2	0.4	463	3	0.6
Widowed	118	0.5	109	0.4	105	2	1.9	105	0	0.0	101	19	18.8	0	0.0	88	0	0.0
Unknown	1,416	5.5	1,236	5.1	1,190	208	17.5	1,205	81	6.7	1,110	81	7.3	11	1.0	971	8	0.8

*Screening plus confirmatory test

**Excludes cases pending review by Public Health Investigator

Figure 1.3 Total Visits and Number of Patients Tested, 2003-2007
STD Clinic Morbidity Report
All Health Centers (HC)

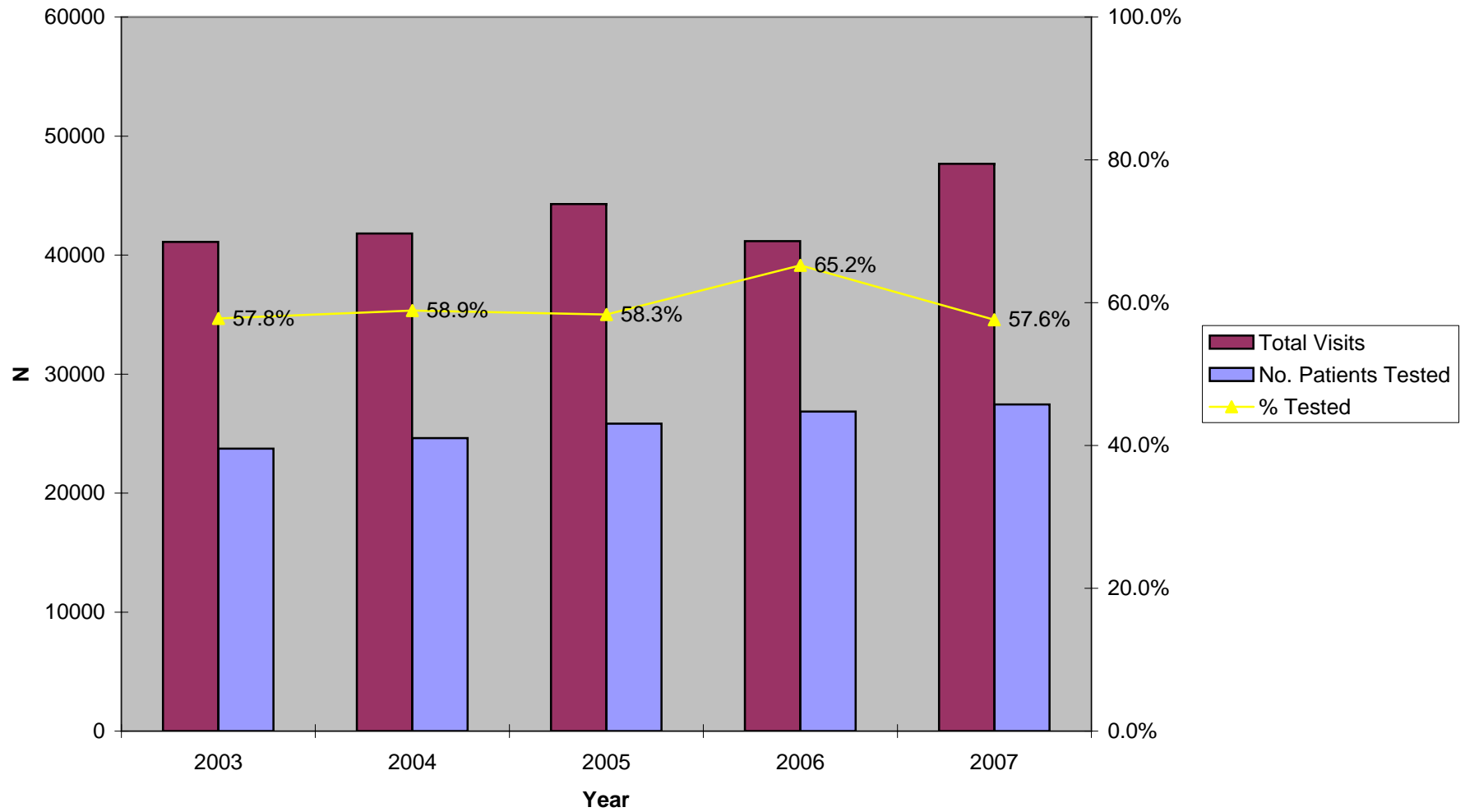

Figure 1.4 Chlamydia Testing Summary, 2003-2007
STD Clinic Morbidity Report
All Health Centers (HC)

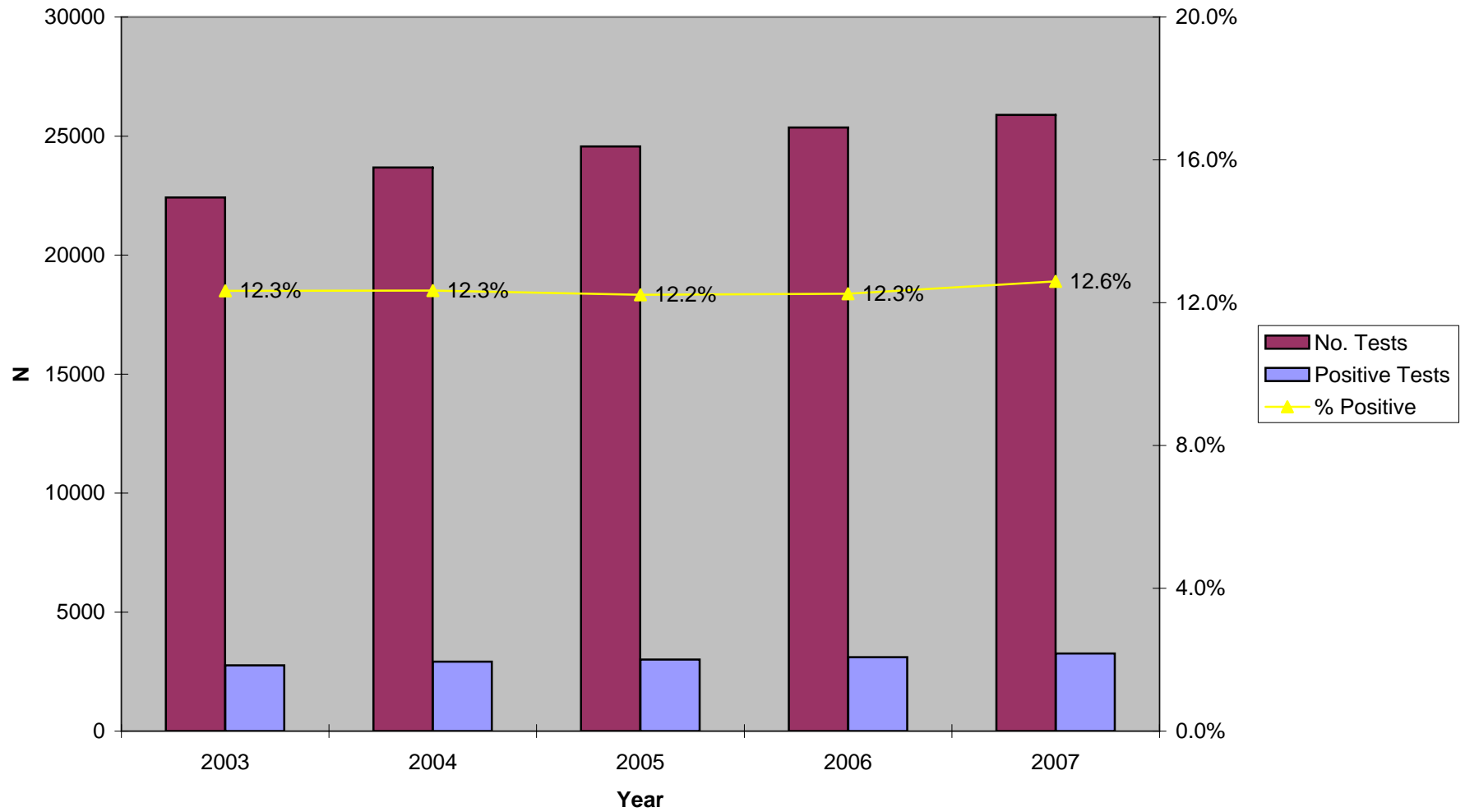

Figure 1.5 Gonorrhea Testing Summary, 2003-2007
STD Clinic Morbidity Report
All Health Centers (HC)

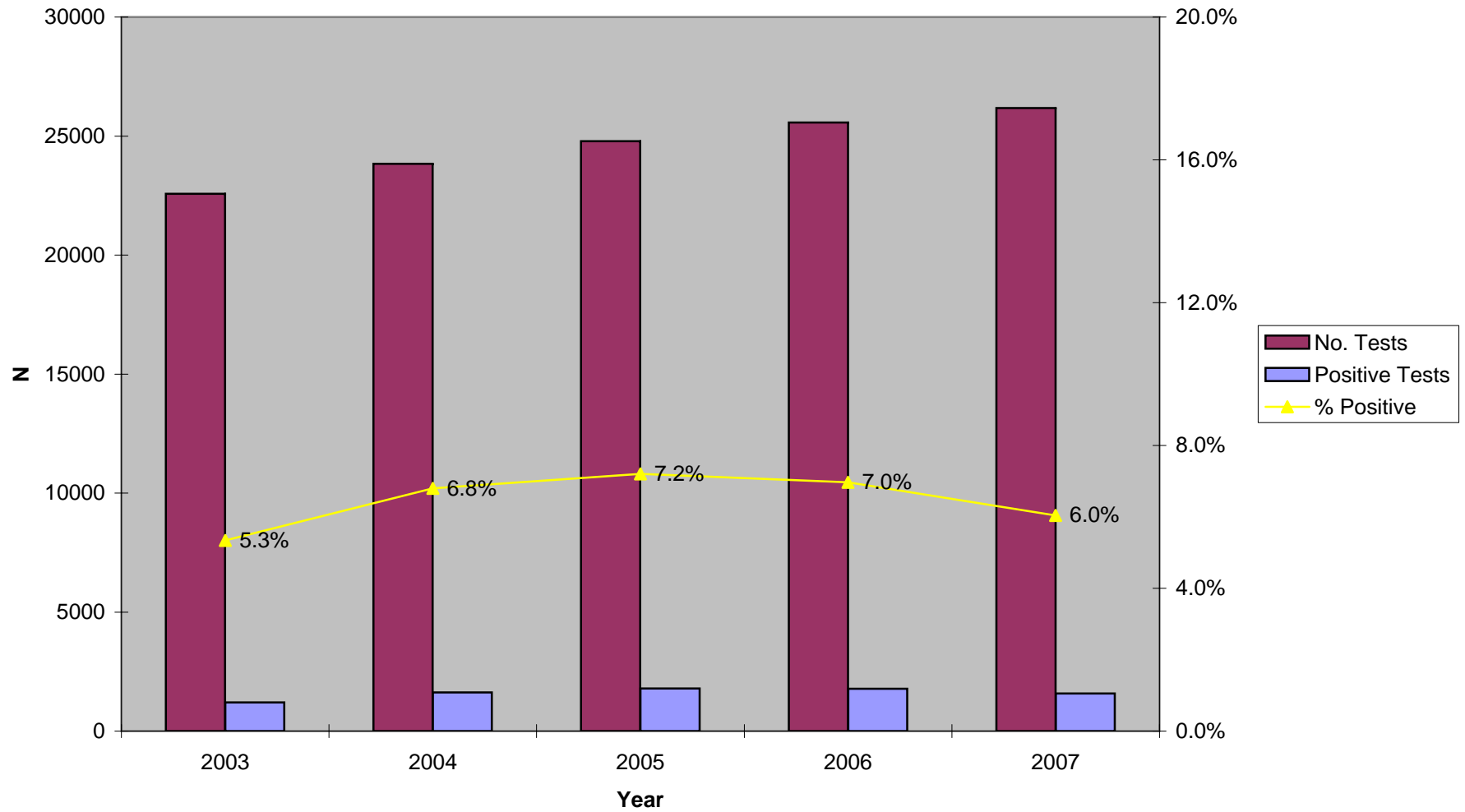

Figure 1.6 Early Syphilis Testing Summary, 2003-2007
STD Clinic Morbidity Report
All Health Centers (HC)

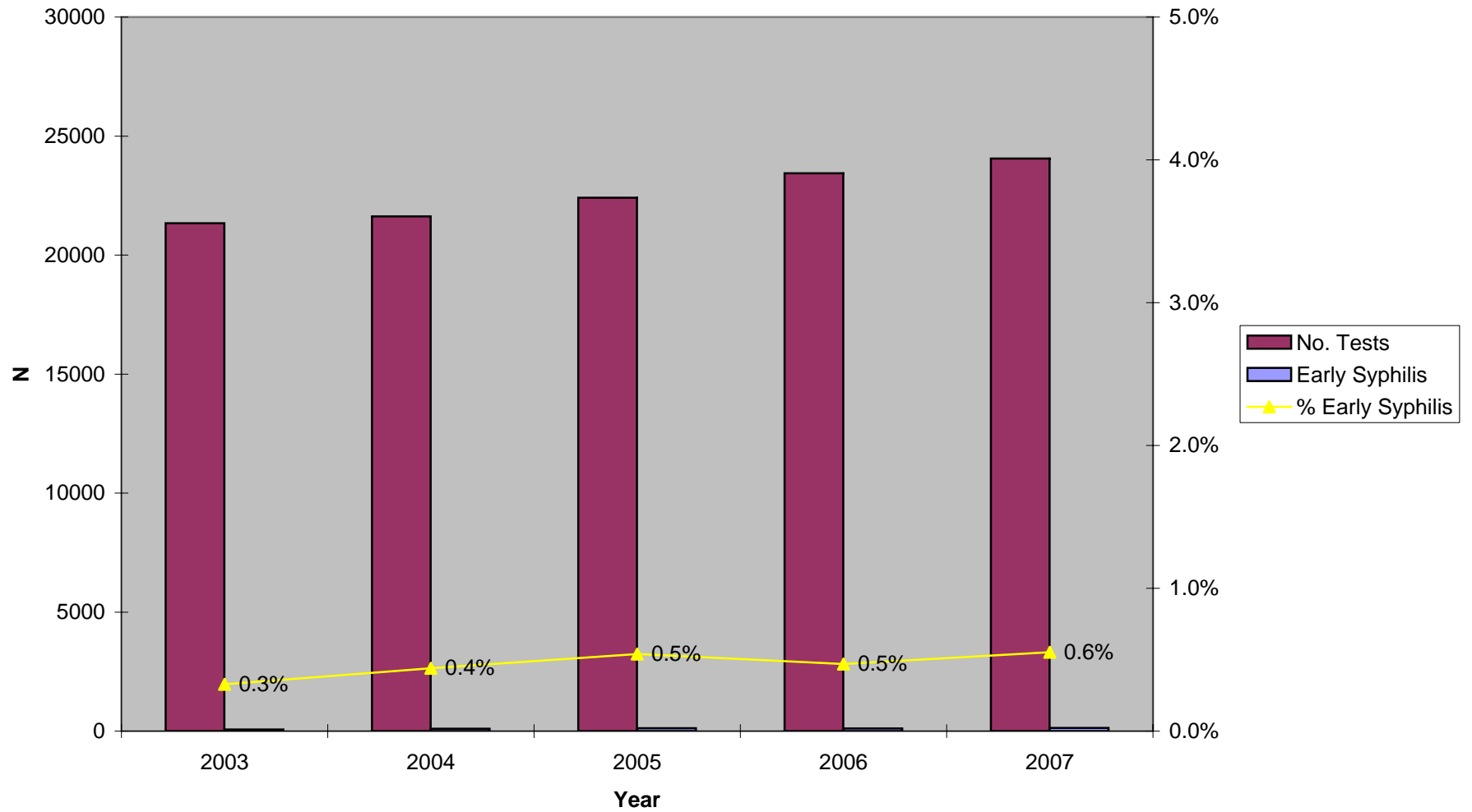
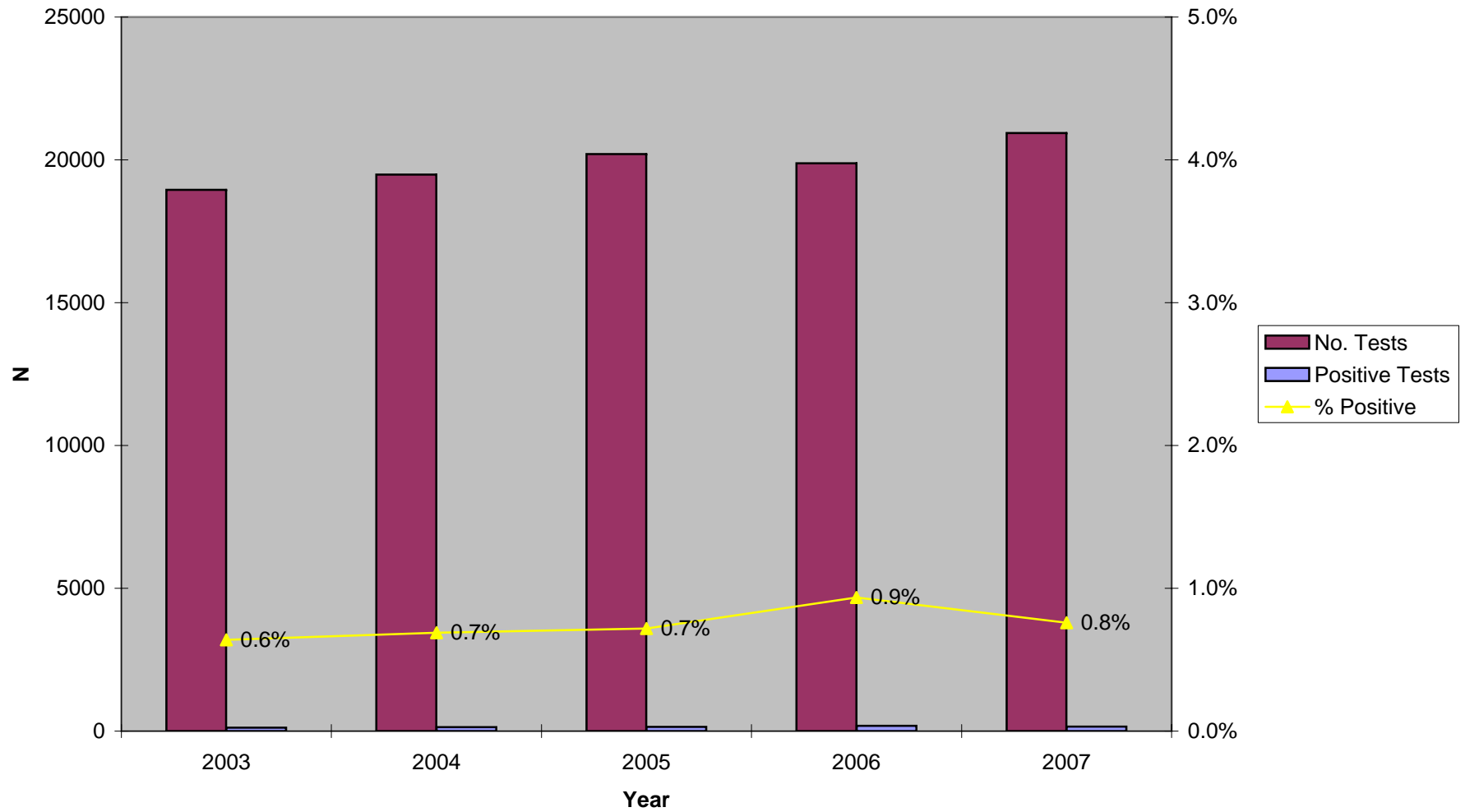

Figure 1.7 HIV Testing Summary, 2003-2007
STD Clinic Morbidity Report
All Health Centers (HC)



Sexually Transmitted Disease Clinic Morbidity Report, 2007

II: Antelope Valley Health Center

**Table 2.1 Patient Visits and Tests
STD Clinic Morbidity Report
January - December 2007
Antelope Valley Health Center**

	Chlamydia, Gonorrhea, and Syphilis Testing															HIV Testing			
	Total STD Visits n %		No. Patients		Chlamydia			Gonorrhea			Syphilis			Confirmed Early Syphilis**			HIV		
			Tested n %	No. Tests	Positive Tests n %	No. Tests	Positive Tests n %	No. Tests	Positive Tests* n %	n %	No. Tests	Positive Tests n %	No. Tests	Positive Tests n %					
Total	1,442	100.0	841	100.0	791	161	20.4	805	51	6.3	716	12	1.7	0	0.0	704	0	0.0	
Gender																			
Male	733	50.8	435	51.7	410	88	21.5	416	25	6.0	375	3	0.8	0	0.0	371	0	0.0	
Female	708	49.1	405	48.2	380	72	18.9	388	26	6.7	340	9	2.6	0	0.0	332	0	0.0	
Unknown	1	0.1	1	0.1	1	1	100.0	1	0	0.0	1	0	0.0	0	0.0	1	0	0.0	
Age																			
0-14	3	0.2	20	2.4	20	8	40.0	20	2	10.0	20	0	0.0	0	0.0	20	0	0.0	
15-19	326	22.6	276	32.8	263	74	28.1	266	27	10.2	244	1	0.4	0	0.0	245	0	0.0	
20-24	485	33.6	236	28.1	222	52	23.4	226	15	6.6	191	0	0.0	0	0.0	190	0	0.0	
25-29	253	17.5	125	14.9	117	21	17.9	120	6	5.0	96	0	0.0	0	0.0	95	0	0.0	
30-34	102	7.1	47	5.6	45	1	2.2	46	0	0.0	42	1	2.4	0	0.0	40	0	0.0	
35-44	160	11.1	86	10.2	84	4	4.8	85	1	1.2	78	5	6.4	0	0.0	75	0	0.0	
45-54	71	4.9	33	3.9	29	1	3.4	31	0	0.0	28	1	3.6	0	0.0	27	0	0.0	
55-64	39	2.7	17	2.0	10	0	0.0	10	0	0.0	16	4	25.0	0	0.0	11	0	0.0	
65+	3	0.2	1	0.1	1	0	0.0	1	0	0.0	1	0	0.0	0	0.0	1	0	0.0	
Unknown	0	0.0	0	0.0	0	0	0.0	0	0	0.0	0	0	0.0	0	0.0	0	0	0.0	
Race/Ethnicity																			
White	290	20.1	161	19.1	153	24	15.7	155	4	2.6	147	0	0.0	0	0.0	145	0	0.0	
African American	592	41.1	367	43.6	347	85	24.5	350	39	11.1	302	6	2.0	0	0.0	294	0	0.0	
Hispanic	304	21.1	172	20.5	159	23	14.5	164	5	3.0	149	3	2.0	0	0.0	148	0	0.0	
Asian	36	2.5	20	2.4	18	4	22.2	19	0	0.0	18	1	5.6	0	0.0	17	0	0.0	
Native American	178	12.3	98	11.7	0	0	0.0	0	0	0.0	0	0	0.0	0	0.0	0	0	0.0	
Other	42	2.9	23	2.7	94	21	22.3	96	2	2.1	82	2	2.4	0	0.0	80	0	0.0	
Unknown	0	0.0	0	0.0	20	4	20.0	21	1	4.8	18	0	0.0	0	0.0	20	0	0.0	
Marital Status																			
Single	1,072	74.3	633	75.3	602	131	21.8	614	47	7.7	536	6	1.1	0	0.0	532	0	0.0	
Married	125	8.7	71	8.4	66	4	6.1	67	0	0.0	66	4	6.1	0	0.0	62	0	0.0	
Divorced	40	2.8	20	2.4	16	1	6.3	16	0	0.0	18	1	5.6	0	0.0	17	0	0.0	
Separated	7	0.5	4	0.5	0	0	0.0	0	0	0.0	0	0	0.0	0	0.0	0	0	0.0	
Widowed	198	13.7	113	13.4	4	0	0.0	4	0	0.0	4	0	0.0	0	0.0	4	0	0.0	
Unknown	0	0.0	0	0.0	103	25	24.3	104	4	3.8	92	1	1.1	0	0.0	89	0	0.0	
Type of Visit***																			
New Visit	1,442	100.0	841	100.0	791	161	20.4	805	51	6.3	716	12	1.7	0	0.0	704	0	0.0	
Return Visit	0	0.0	0	0.0	0	0	0.0	0	0	0.0	0	0	0.0	0	0.0	0	0	0.0	
Unknown	0	0.0	0	0.0	0	0	0.0	0	0	0.0	0	0	0.0	0	0.0	0	0	0.0	

*Screening plus confirmatory test

**Excludes cases pending review by Public Health Investigator

***Data not available as Visit type is not specified; Consequently no "New Visits and Tests" table

Coinfections: 24 clients with coinfections; 24 chlamydia and gonorrhea

Table 2.2 Patient Visits and Tests by Gender and Age
STD clinic Morbidity Report
January - December 2007
Antelope Valley Health Center

	Chlamydia, Gonorrhea, and Syphilis Testing															HIV Testing		
	Total STD Visits n %		No. Patients		Chlamydia			Gonorrhea			Syphilis			HIV				
			Tested n %	No. Tests	Positive Tests n %	No. Tests	Positive Tests n %	No. Tests	Positive Tests* n %	Confirmed Early Syphilis** n %	No. Tests	Positive Tests n %						
Total	1,442	100.0	841	100.0	791	161	20.4	805	51	6.3	716	12	1.7	0	0.0	704	0	0.0
Male																		
Age																		
0-14	116	15.8	76	17.5	0	0	0.0	0	0	0.0	0	0	0.0	0	0.0	0	0	0.0
15-19	292	39.8	176	40.5	73	19	26.0	73	3	4.1	69	0	0.0	0	0.0	68	0	0.0
20-24	132	18.0	81	18.6	165	46	27.9	168	18	10.7	145	1	0.7	0	0.0	144	0	0.0
25-29	51	7.0	25	5.7	77	16	20.8	78	3	3.8	69	0	0.0	0	0.0	71	0	0.0
30-34	85	11.6	48	11.0	25	1	4.0	25	0	0.0	23	0	0.0	0	0.0	23	0	0.0
35-44	38	5.2	19	4.4	45	4	8.9	46	1	2.2	44	0	0.0	0	0.0	42	0	0.0
45-54	17	2.3	9	2.1	18	2	11.1	19	0	0.0	16	2	12.5	0	0.0	16	0	0.0
55-64	2	0.3	1	0.2	6	0	0.0	6	0	0.0	8	0	0.0	0	0.0	6	0	0.0
65+	0	0.0	0	0.0	1	0	0.0	1	0	0.0	1	0	0.0	0	0.0	1	0	0.0
Unknown	0	0.0	0	0.0	0	0	0.0	0	0	0.0	0	0	0.0	0	0.0	0	0	0.0
Subtotal	733	100.0	435	100.0	410	88	21.5	416	25	6.0	375	3	0.8	0	0.0	371	0	0.0
Female																		
Age																		
0-14	2	0.3	2	0.5	2	0	0.0	2	0	0.0	2	0	0.0	0	0.0	2	0	0.0
15-19	210	29.7	117	28.9	112	35	31.3	114	14	12.3	95	0	0.0	0	0.0	94	0	0.0
20-24	193	27.3	112	27.7	107	25	23.4	109	7	6.4	98	0	0.0	0	0.0	98	0	0.0
25-29	121	17.1	73	18.0	67	11	16.4	69	5	7.2	54	0	0.0	0	0.0	53	0	0.0
30-34	51	7.2	28	6.9	26	1	3.8	27	0	0.0	24	1	4.2	0	0.0	23	0	0.0
35-44	75	10.6	44	10.9	44	0	0.0	44	0	0.0	40	4	10.0	0	0.0	39	0	0.0
45-54	33	4.7	18	4.4	15	0	0.0	16	0	0.0	16	0	0.0	0	0.0	15	0	0.0
55-64	22	3.1	11	2.7	7	0	0.0	7	0	0.0	11	4	36.4	0	0.0	8	0	0.0
65+	1	0.1	0	0.0	0	0	0.0	0	0	0.0	0	0	0.0	0	0.0	0	0	0.0
Unknown	0	0.0	0	0.0	0	0	0.0	0	0	0.0	0	0	0.0	0	0.0	0	0	0.0
Subtotal	708	100.0	405	100.0	380	72	18.9	388	26	6.7	340	9	2.6	0	0.0	332	0	0.0
Gender Unknown	1	~	1	~	1	1	100.0	1	0	0.0	1	0	0.0	0	~	1	0	0.0

*Screening plus confirmatory test

**Excludes cases pending review by Public Health Investigator

Table 2.3 Patient Visits and Tests by Gender and Race/Ethnicity
STD Clinic Morbidity Report
January - December 2007
Antelope Valley Health Center

	Chlamydia, Gonorrhea, and Syphilis Testing															HIV Testing		
	Total STD Visits n %		No. Patients		Chlamydia			Gonorrhea			Syphilis			HIV				
			Tested n %	No. Tests	Positive Tests n %	No. Tests	Positive Tests n %	No. Tests	Positive Tests* n %	Confirmed Early Syphilis** n %	No. Tests	Positive Tests n %						
Total	1,442	100.0	841	100.0	791	161	20.4	805	51	6.3	716	12	1.7	0	0.0	704	0	0.0
Male																		
Race/Ethnicity																		
White	149	20.3	87	20.0	84	10	11.9	85	2	2.4	82	0	0.0	0	0.0	81	0	0.0
African American	261	35.6	167	38.4	157	44	28.0	158	18	11.4	136	1	0.7	0	0.0	133	0	0.0
Hispanic	157	21.4	89	20.5	83	13	15.7	85	2	2.4	78	1	1.3	0	0.0	78	0	0.0
Asian	20	2.7	10	2.3	9	3	33.3	9	0	0.0	9	0	0.0	0	0.0	8	0	0.0
Native American	118	16.1	65	14.9	0	0	0.0	0	0	0.0	0	0	0.0	0	0.0	0	0	0.0
Other	28	3.8	17	3.9	63	15	23.8	64	2	3.1	57	1	1.8	0	0.0	56	0	0.0
Unknown	0	0.0	0	0.0	14	3	21.4	15	1	6.7	13	0	0.0	0	0.0	15	0	0.0
Subtotal	733	100.0	435	100.0	410	88	21.5	416	25	6.0	375	3	0.8	0	0.0	371	0	0.0
Female																		
Race/Ethnicity																		
White	141	19.9	74	18.3	69	14	20.3	70	2	2.9	65	0	0.0	0	0.0	64	0	0.0
African American	330	46.6	199	49.1	189	40	21.2	191	21	11.0	165	5	3.0	0	0.0	160	0	0.0
Hispanic	147	20.8	83	20.5	76	10	13.2	79	3	3.8	71	2	2.8	0	0.0	70	0	0.0
Asian	16	2.3	10	2.5	9	1	11.1	10	0	0.0	9	1	11.1	0	0.0	9	0	0.0
Native American	60	8.5	33	8.1	0	0	0.0	0	0	0.0	0	0	0.0	0	0.0	0	0	0.0
Other	14	2.0	6	1.5	31	6	19.4	32	0	0.0	25	1	4.0	0	0.0	24	0	0.0
Unknown	0	0.0	0	0.0	6	1	16.7	6	0	0.0	5	0	0.0	0	0.0	5	0	0.0
Subtotal	708	100.0	405	100.0	380	72	18.9	388	26	6.7	340	9	2.6	0	0.0	332	0	0.0
Gender Unknown	1	~	1	~	1	1	100.0	1	0	0.0	1	0	0.0	0	~	1	0	0.0

*Screening plus confirmatory test

**Excludes cases pending review by Public Health Investigator

Figure 2.1 Total Visits and Number of Patients Tested, 2003-2007
STD Clinic Morbidity Report
Antelope Valley Health Center

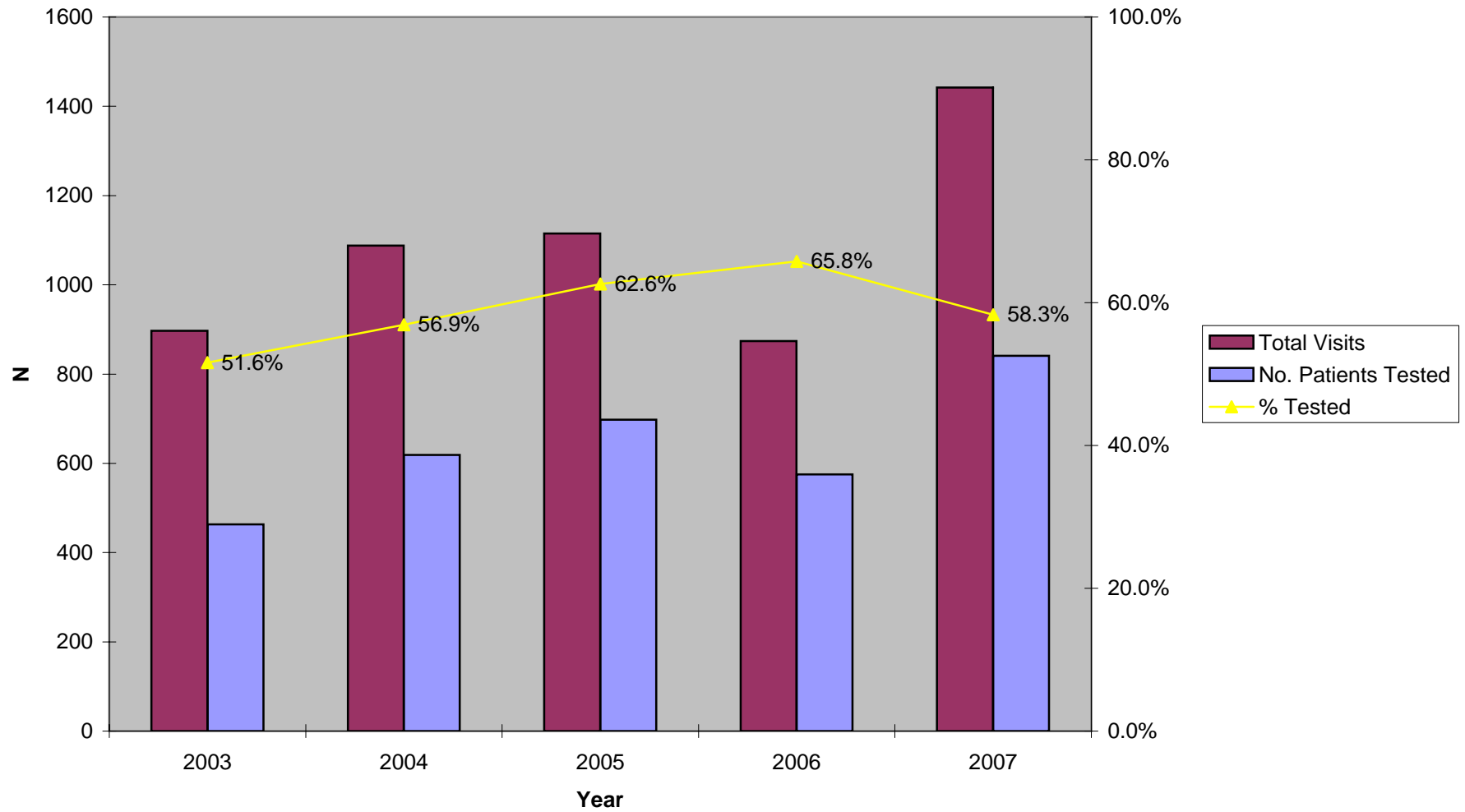

Figure 2.2 Chlamydia Testing Summary, 2003-2007
STD Clinic Morbidity Report
Antelope Valley Health Center

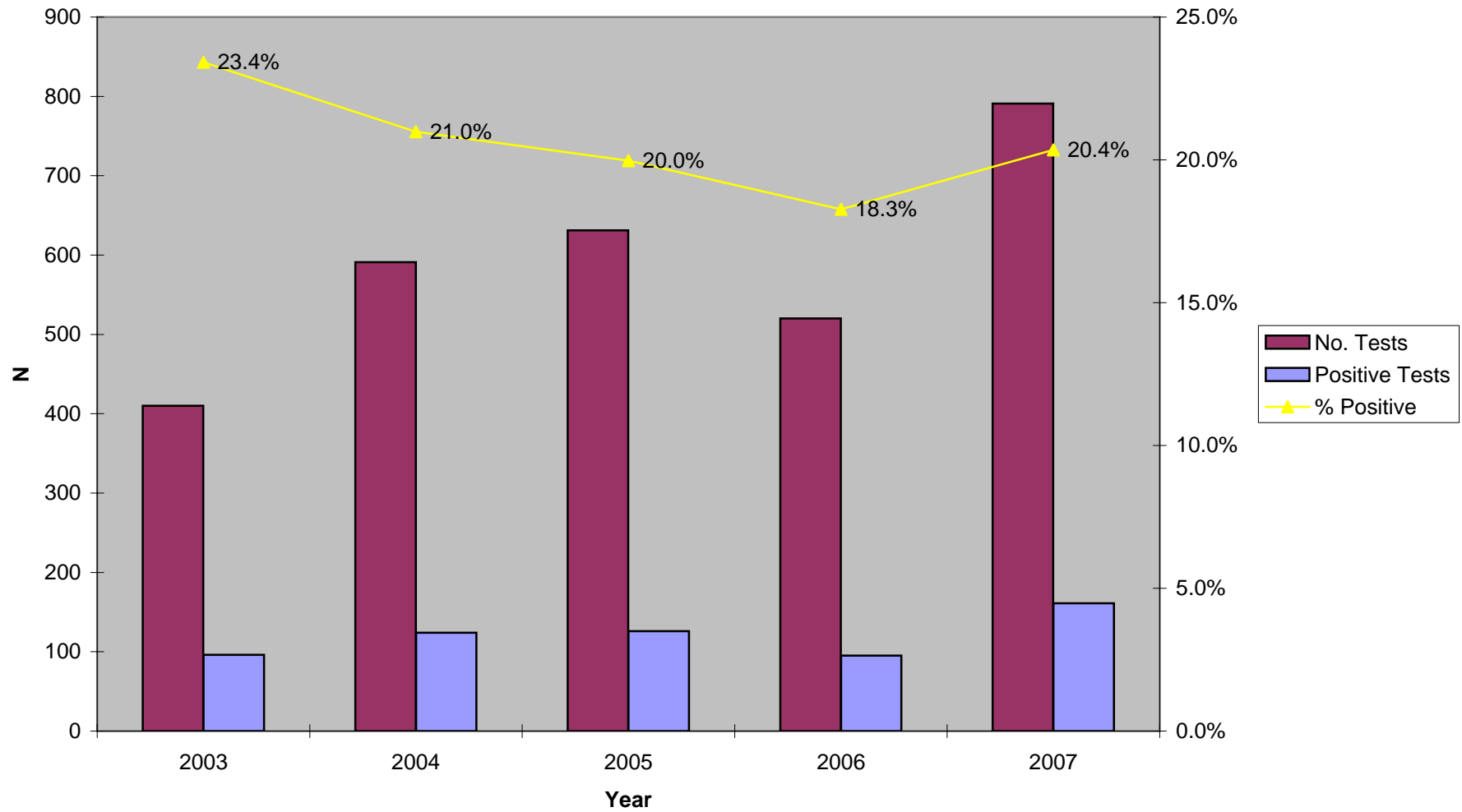

Figure 2.3 Gonorrhea Testing Summary, 2003-2007
STD Clinic Morbidity Report
Antelope Valley Health Center

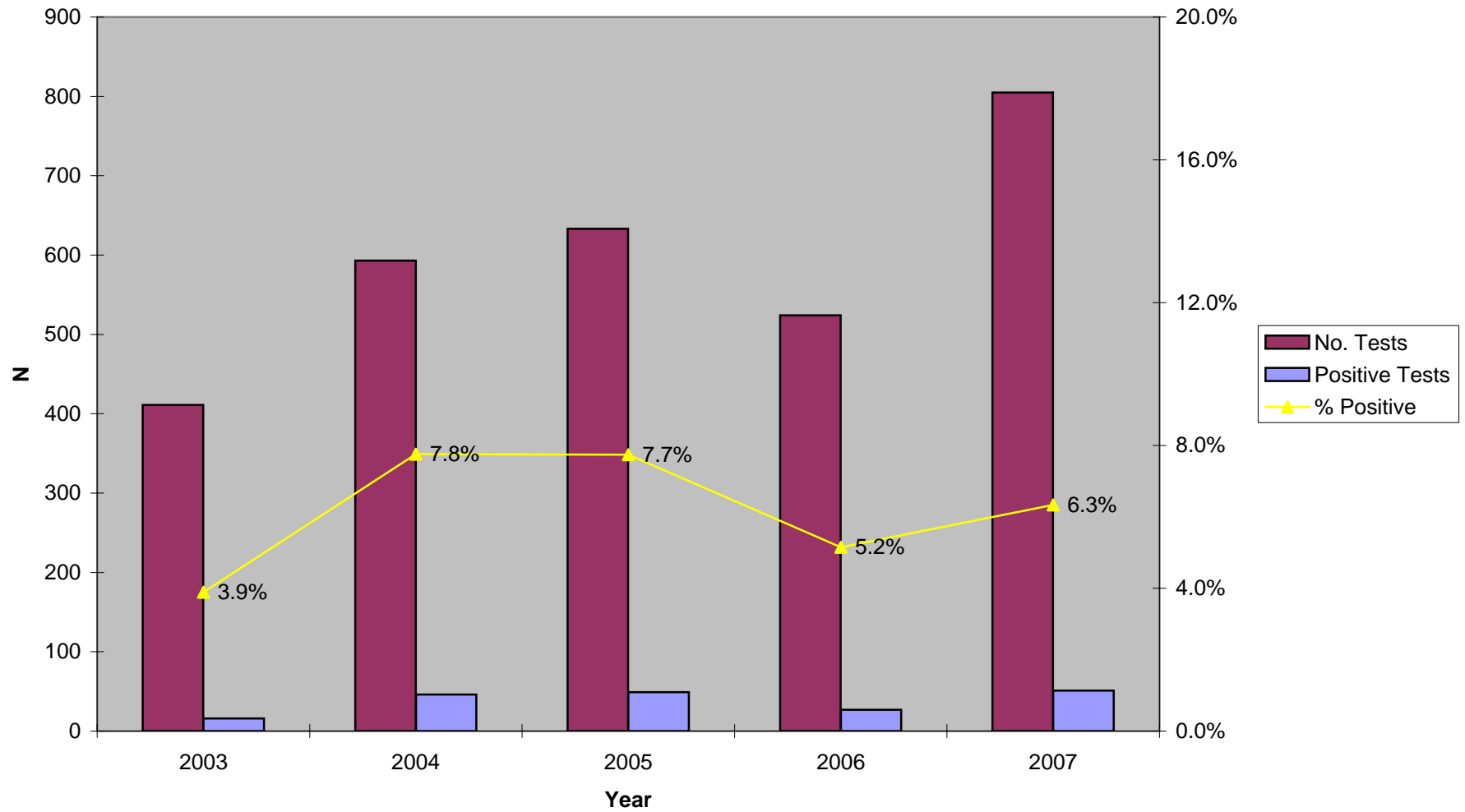

Figure 2.4 Early Syphilis Testing Summary, 2003-2007
STD Clinic Morbidity Report
Antelope Valley Health Center

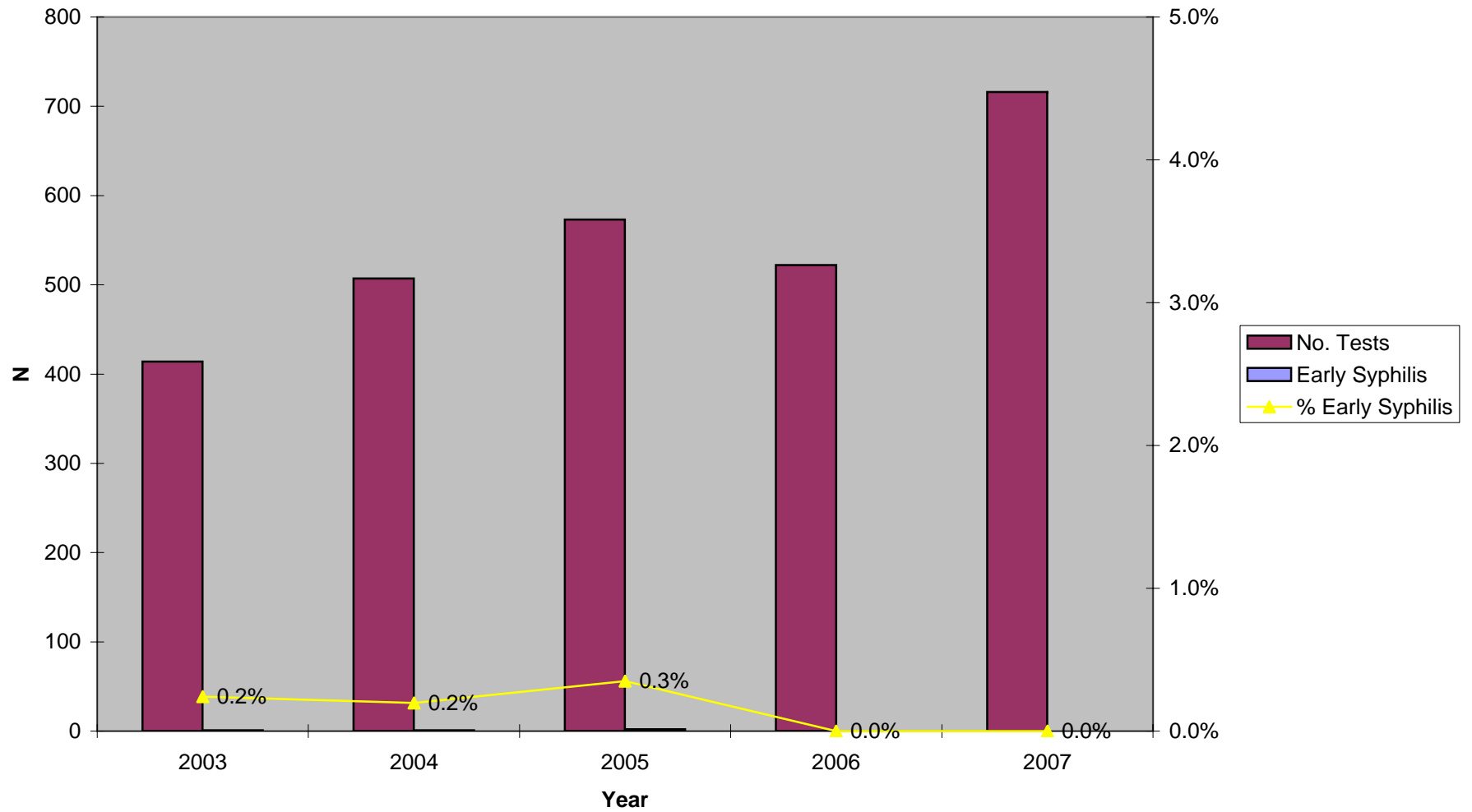
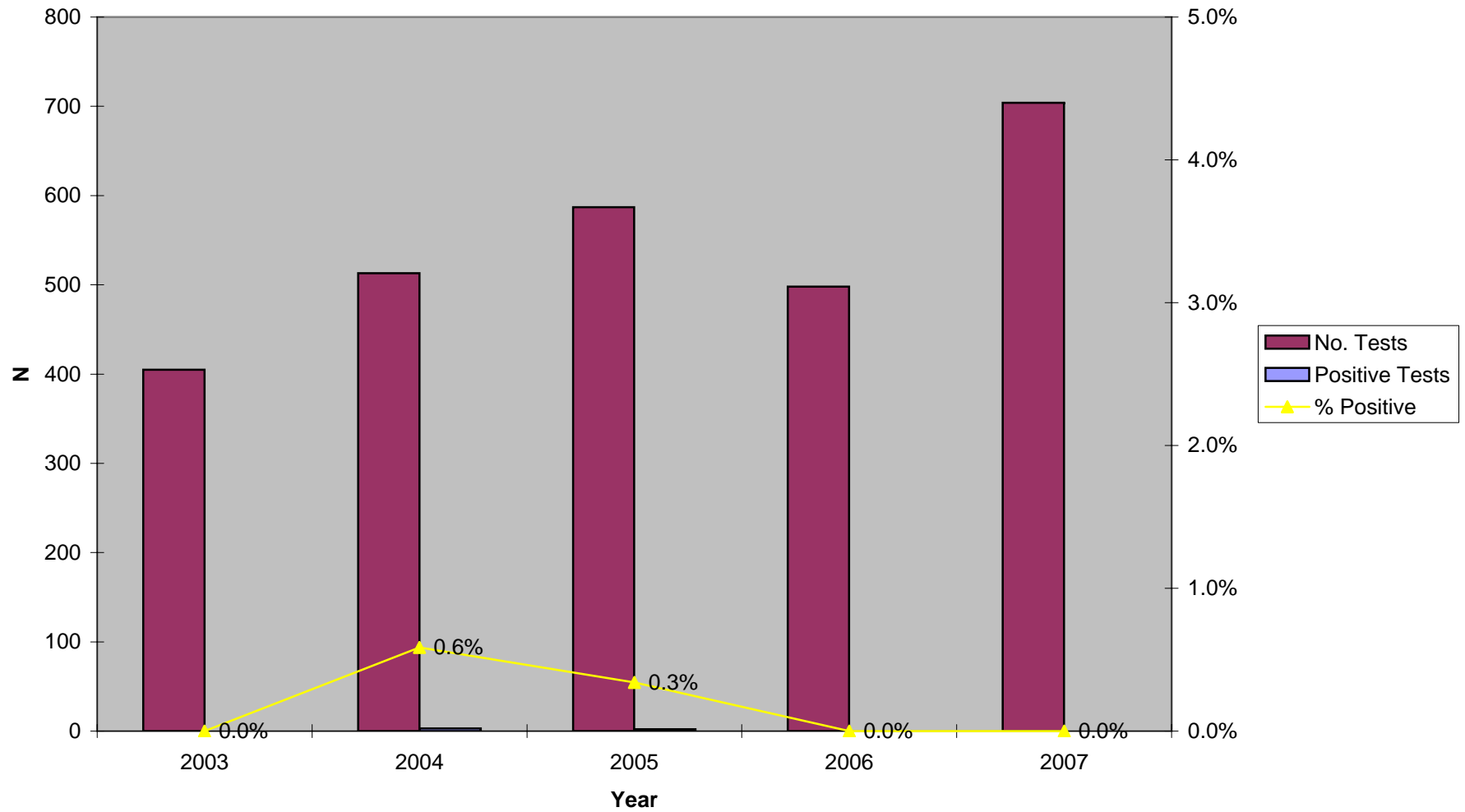

Figure 2.5 HIV Testing Summary, 2003-2007
STD Clinic Morbidity Report
Antelope Valley Health Center



Sexually Transmitted Disease Clinic Morbidity Report, 2007

III: Simms Mann Health and Wellness Center

Table 3.1 Patient Visits and Tests
STD Clinic Morbidity Report
January - December 2007
Simms Mann Health and Wellness Center

	Chlamydia, Gonorrhea, and Syphilis Testing															HIV Testing		
	Total STD Visits n %		No. Patients		Chlamydia			Gonorrhea			Syphilis			Confirmed Early Syphilis**		HIV		
			n	%	No. Tests	Positive Tests n	%	No. Tests	Positive Tests n	%	No. Tests	Positive Tests n	%	n	%	No. Tests	Positive Tests n	%
Total	1,186	100.0	631	100.0	617	45	7.3	621	19	3.1	564	11	2.0	2	0.4	480	1	0.2
Gender																		
Male	923	77.8	479	75.9	470	28	6.0	472	14	3.0	429	7	1.6	2	0.5	363	1	0.3
Female	263	22.2	152	24.1	147	17	11.6	149	5	3.4	135	4	3.0	0	0.0	117	0	0.0
Unknown	0	0.0	0	0.0	0	0.0	0.0	0	0.0	0.0	0	0.0	0.0	0	0.0	0	0	0.0
Age																		
0-14	51	4.3	56	8.9	0	0	0.0	0	0	0.0	0	0	0.0	0	0.0	0	0	0.0
15-19	299	25.2	177	28.1	56	14	25.0	56	3	5.4	52	0	0.0	0	0.0	45	0	0.0
20-24	289	24.4	146	23.1	173	17	9.8	175	7	4.0	154	0	0.0	0	0.0	136	0	0.0
25-29	213	18.0	85	13.5	146	8	5.5	146	2	1.4	133	0	0.0	0	0.0	124	0	0.0
30-34	227	19.1	117	18.5	81	2	2.5	83	4	4.8	71	6	8.5	1	0.8	56	1	1.8
35-44	76	6.4	38	6.0	114	4	3.5	114	2	1.8	110	4	3.6	1	1.4	88	0	0.0
45-54	29	2.4	11	1.7	36	0	0.0	36	1	2.8	34	0	0.0	0	0.0	25	0	0.0
55-64	2	0.2	1	0.2	10	0	0.0	10	0	0.0	9	1	11.1	0	0.0	5	0	0.0
65+	0	0.0	0	0.0	1	0	0.0	1	0	0.0	1	0	0.0	0	0.0	1	0	0.0
Unknown	0	0.0	0	0.0	0	0.0	0.0	0	0.0	0.0	0	0.0	0.0	0	0.0	0	0	0.0
Race/Ethnicity																		
White	698	58.9	363	57.5	356	13	3.7	359	10	2.8	327	4	1.2	0		295	1	0.3
African American	173	14.6	104	16.5	101	16	15.8	102	3	2.9	88	6	6.8	2	0.6	62	0	0.0
Hispanic	185	15.6	94	14.9	91	12	13.2	91	4	4.4	84	1	1.2	0	0.0	68	0	0.0
Asian	81	6.8	43	6.8	42	3	7.1	42	0	0.0	41	0	0.0	0	0.0	36	0	0.0
Native American	5	0.4	3	0.5	3	0	0.0	3	0	0.0	3	0	0.0	0	0.0	2	0	0.0
Other	42	3.5	23	3.6	23	1	4.3	23	1	4.3	20	0	0.0	0	0.0	16	0	0.0
Unknown	2	0.2	1	0.2	1	0	0.0	1	1	100.0	1	0	0.0	0	0.0	1	0	0.0
Marital Status																		
Single	1,046	88.2	558	88.4	548	42	7.7	552	19	3.4	494	9	1.8	2	0.0	424	1	0.2
Married	53	4.5	29	4.6	27	1	3.7	27	0	0.0	28	1	3.6	0	0.0	22	0	0.0
Divorced	56	4.7	28	4.4	28	0	0.0	28	0	0.0	27	1	3.7	0	0.0	21	0	0.0
Separated	15	1.3	7	1.1	7	1	14.3	7	0	0.0	7	0	0.0	0	0.0	7	0	0.0
Widowed	4	0.3	3	0.5	2	0	0.0	2	0	0.0	2	0	0.0	0	0.0	2	0	0.0
Unknown	12	1.0	6	1.0	5	1	20.0	5	0	0.0	6	0	0.0	0	0.0	4	0	0.0
Type of Visit																		
New Visit	585	49.3	574	91.0	572	42	7.3	574	18	3.1	530	8	1.5	1	0.0	453	1	0.2
Return Visit	601	50.7	57	9.0	45	3	6.7	47	1	2.1	34	3	8.8	1	0.2	27	0	0.0
Unknown	0	0.0	0	0.0	0	0	0.0	0	0	0.0	0	0	0.0	0	0.0	0	0	0.0

*Screening plus confirmatory test

**Excludes cases pending review by Public Health Investigator

Coinfections: 5 clients with coinfections; 5 chlamydia and gonorrhea

Table 3.2 Patient Visits and Tests by Gender and Age
STD Clinic Morbidity Report
 January - December 2007
 Simms Mann Health and Wellness Center

	Chlamydia, Gonorrhea, and Syphilis Testing															HIV Testing		
	Total STD Visits n %		No. Patients		Chlamydia			Gonorrhea			Syphilis			HIV				
			Tested n %	No. Tests	Positive Tests n %	No. Tests	Positive Tests n %	No. Tests	Positive Tests* n %	Confirmed Early Syphilis** n %	No. Tests	Positive Tests n %						
Total	1,186	100.0	631	100.0	617	45	7.3	621	19	3.1	564	11	2.0	2	0.4	480	1	0.2
Male																		
Age																		
0-14	24	2.6	14	2.9	0	0	0.0	0	0	0.0	0	0	0.0	0		0	0	0.0
15-19	216	23.4	108	22.5	14	4	28.6	14	1	7.1	14	0	0.0	0	0.0	9	0	0.0
20-24	237	25.7	126	26.3	107	10	9.3	107	4	3.7	88	0	0.0	0	0.0	75	0	0.0
25-29	161	17.4	80	16.7	125	9	7.2	126	2	1.6	115	0	0.0	0	0.0	107	0	0.0
30-34	192	20.8	102	21.3	79	1	1.3	80	3	3.8	72	1	1.4	1	1.4	61	0	0.0
35-44	66	7.2	37	7.7	98	4	4.1	98	3	3.1	95	5	5.3	1	1.1	77	1	1.3
45-54	25	2.7	11	2.3	36	0	0.0	36	1	2.8	34	0	0.0	0	0.0	26	0	0.0
55-64	2	0.2	1	0.2	10	0	0.0	10	0	0.0	10	1	10.0	0	0.0	7	0	0.0
65+	0	0.0	0	0.0	1	0	0.0	1	0	0.0	1	0	0.0	0	0.0	1	0	0.0
Unknown	0	0.0	0	0.0	0	0	0.0	0	0	0.0	0	0	0.0	0	0.0	0	0	0.0
Subtotal	923	100.0	479	100.0	470	28	6.0	472	14	3.0	429	7	1.6	2	0.5	363	1	0.3
Female																		
Age																		
0-14	27	10.3	14	9.2	0	0	0.0	0	0	0.0	0	0	0.0	0		0	0	0.0
15-19	83	31.6	50	32.9	14	6	42.9	14	1	7.1	10	0	0.0	0	0.0	8	0	0.0
20-24	52	19.8	28	18.4	48	8	16.7	49	3	6.1	47	0	0.0	0	0.0	42	0	0.0
25-29	52	19.8	31	20.4	28	2	7.1	28	1	3.6	26	0	0.0	0	0.0	25	0	0.0
30-34	35	13.3	19	12.5	29	0	0.0	30	0	0.0	26	4	15.4	0	0.0	21	0	0.0
35-44	10	3.8	7	4.6	19	1	5.3	19	0	0.0	18	0	0.0	0	0.0	15	0	0.0
45-54	4	1.5	3	2.0	6	0	0.0	6	0	0.0	6	0	0.0	0	0.0	5	0	0.0
55-64	0	0.0	0	0.0	3	0	0.0	3	0	0.0	2	0	0.0	0	0.0	1	0	0.0
65+	0	0.0	0	0.0	0	0	0.0	0	0	0.0	0	0	0.0	0	0.0	0	0	0.0
Unknown	0	0.0	0	0.0	0	0	0.0	0	0	0.0	0	0	0.0	0	0.0	0	0	0.0
Subtotal	263	100.0	152	100.0	147	17	11.6	149	5	3.4	135	4	3.0	0	0.0	117	0	0.0
Gender Unknown	0	~	0	~	0	~	~	0	~	~	0	~	~	0	~	0	~	~

*Screening plus confirmatory test

**Excludes cases pending review by Public Health Investigator

Table 3.3 Patient Visits and Tests by Gender and Race/Ethnicity
STD Clinic Morbidity Report
 January - December 2007
 Simms Mann Health and Wellness Center

	Chlamydia, Gonorrhea, and Syphilis Testing															HIV Testing		
	Total STD Visits n %		No. Patients Tested n %		Chlamydia			Gonorrhea			Syphilis			HIV				
					No. Tests	Positive Tests n	%	No. Tests	Positive Tests n	%	No. Tests	Positive Tests* n	%	Confirmed Early Syphilis** n %	No. Tests	Positive Tests n	%	
Total	1,186	100.0	631	100.0	617	45	7.3	621	19	3.1	564	11	2.0	2	0.4	480	1	0.2
Male																		
Race/Ethnicity																		
White	561	60.8	287	59.9	282	8	2.8	284	8	2.8	259	4	1.5	0	0.0	232	1	0.4
African American	124	13.4	71	14.8	69	10	14.5	69	2	2.9	58	3	5.2	2	3.4	41	0	0.0
Hispanic	150	16.3	75	15.7	74	6	8.1	74	3	4.1	69	0	0.0	0	0.0	56	0	0.0
Asian	55	6.0	30	6.3	29	3	10.3	29	0	0.0	29	0	0.0	0	0.0	24	0	0.0
Native American	4	0.4	2	0.4	2	0	0.0	2	0	0.0	2	0	0.0	0	0.0	1	0	0.0
Other	28	3.0	14	2.9	14	1	7.1	14	1	7.1	12	0	0.0	0	0.0	9	0	0.0
Unknown	1	0.1	0	0.0	0	0	0.0	0	0	0.0	0	0	0.0	0	0.0	0	0	0.0
Subtotal	923	100.0	479	100.0	470	28	6.0	472	14	3.0	429	7	1.6	2	0.5	363	1	0.3
Female																		
Race/Ethnicity																		
White	137	52.1	76	50.0	74	5	6.8	75	2	2.7	68	0	0.0	0	0.0	63	0	0.0
African American	49	18.6	33	21.7	32	6	18.8	33	1	3.0	30	3	10.0	0	0.0	21	0	0.0
Hispanic	35	13.3	19	12.5	17	6	35.3	17	1	5.9	15	1	6.7	0	0.0	12	0	0.0
Asian	26	9.9	13	8.6	13	0	0.0	13	0	0.0	12	0	0.0	0	0.0	12	0	0.0
Native American	1	0.4	1	0.7	1	0	0.0	1	0	0.0	1	0	0.0	0	0.0	1	0	0.0
Other	14	5.3	9	5.9	9	0	0.0	9	0	0.0	8	0	0.0	0	0.0	7	0	0.0
Unknown	1	0.4	1	0.7	1	0	0.0	1	1	100.0	1	0	0.0	0	0.0	1	0	0.0
Subtotal	263	100.0	152	100.0	147	17	11.6	149	5	3.4	135	4	3.0	0	0.0	117	0	0.0
Gender Unknown	0	~	0	~	0	~	~	0	~	~	0	~	~	0	~	0	~	~

*Screening plus confirmatory test

**Excludes cases pending review by Public Health Investigator

Table 3.4 New Patient Visits and Tests
STD Clinic Morbidity Report
January - December 2007
Simms Mann Health Wellness Center

	Chlamydia, Gonorrhea, and Syphilis Testing															HIV Testing		
	Total New		No. Patients		Chlamydia			Gonorrhea			Syphilis			HIV				
	STD Visits		Tested		No. Tests	Positive Tests	%	No. Tests	Positive Tests	%	No. Tests	Positive Tests*	%	Confirmed Early Syphilis**		No. Tests	Positive Tests	%
	n	%	n	%	n	n	%	n	n	%	n	n	%	n	n	n	n	%
Total	585	100.0	574	100.0	572	42	7.3	574	18	3.1	530	8	1.5	1	0.2	453	1	0.2
Gender																		
Male	447	76.4	438	76.3	437	27	6.2	438	13	3.0	405	5	1.2	1	0.2	345	1	0.3
Female	138	23.6	136	23.7	135	15	11.1	136	5	3.7	125	3	2.4	0	0.0	108	0	0.0
Unknown	0	0.0	0	0.0	0	0	0.0	0	0	0.0	0	0	0.0	0	0.0	0	0	0.0
Age																		
0-14	27	4.6	26	4.5	0	0	0.0	0	0	0.0	0	0	0.0	0	0.0	0	0	0.0
15-19	149	25.5	147	25.6	26	9	34.6	26	2	7.7	24	0	0.0	0	0.0	17	0	0.0
20-24	145	24.8	142	24.7	147	18	12.2	147	7	4.8	129	0	0.0	0	0.0	114	0	0.0
25-29	105	17.9	102	17.8	141	9	6.4	142	3	2.1	134	0	0.0	0	0.0	126	0	0.0
30-34	109	18.6	108	18.8	101	1	1.0	102	2	2.0	92	4	4.3	0	0.0	76	0	0.0
35-44	37	6.3	36	6.3	108	5	4.6	108	3	2.8	105	3	2.9	1	1.1	86	1	1.2
45-54	12	2.1	12	2.1	36	0	0.0	36	1	2.8	35	0	0.0	0	0.0	26	0	0.0
55-64	1	0.2	1	0.2	12	0	0.0	12	0	0.0	10	1	10.0	0	0.0	7	0	0.0
65+	0	0.0	0	0.0	1	0	0.0	1	0	0.0	1	0	0.0	0	0.0	1	0	0.0
Unknown	0	0.0	0	0.0	0	0	0.0	0	0	0.0	0	0	0.0	0	0.0	0	0	0.0
Race/Ethnicity																		
White	341	58.3	336	58.5	334	12	3.6	336	9	2.7	311	3	1.0	0	0.0	282	1	0.4
African American	88	15.0	86	15.0	86	16	18.6	86	3	3.5	78	4	5.1	1	1.3	54	0	0.0
Hispanic	87	14.9	85	14.8	85	10	11.8	85	4	4.7	78	1	1.3	0	0.0	63	0	0.0
Asian	41	7.0	41	7.1	41	3	7.3	41	0	0.0	39	0	0.0	0	0.0	35	0	0.0
Native American	3	0.5	3	0.5	3	0	0.0	3	0	0.0	3	0	0.0	0	0.0	2	0	0.0
Other	23	3.9	22	3.8	22	1	4.5	22	1	4.5	20	0	0.0	0	0.0	16	0	0.0
Unknown	2	0.3	1	0.2	1	0	0.0	1	1	100.0	1	0	0.0	0	0.0	1	0	0.0
Marital Status																		
Single	520	88.9	510	88.9	508	39	7.7	510	18	3.5	468	6	1.3	1	0.2	403	1	0.2
Married	26	4.4	26	4.5	26	1	3.8	26	0	0.0	25	1	4.0	0	0.0	21	0	0.0
Divorced	26	4.4	26	4.5	26	0	0.0	26	0	0.0	25	1	4.0	0	0.0	19	0	0.0
Separated	7	1.2	7	1.2	7	1	14.3	7	0	0.0	7	0	0.0	0	0.0	7	0	0.0
Widowed	2	0.3	2	0.3	2	0	0.0	2	0	0.0	2	0	0.0	0	0.0	1	0	0.0
Unknown	4	0.7	3	0.5	3	1	33.3	3	0	0.0	3	0	0.0	0	0.0	2	0	0.0

*Screening plus confirmatory test

**Excludes cases pending review by Public Health Investigator

Figure 3.1 Total Visits and Number of Patients Tested, 2003-2007
STD Clinic Morbidity Report
Simms Mann Health and Wellness Center

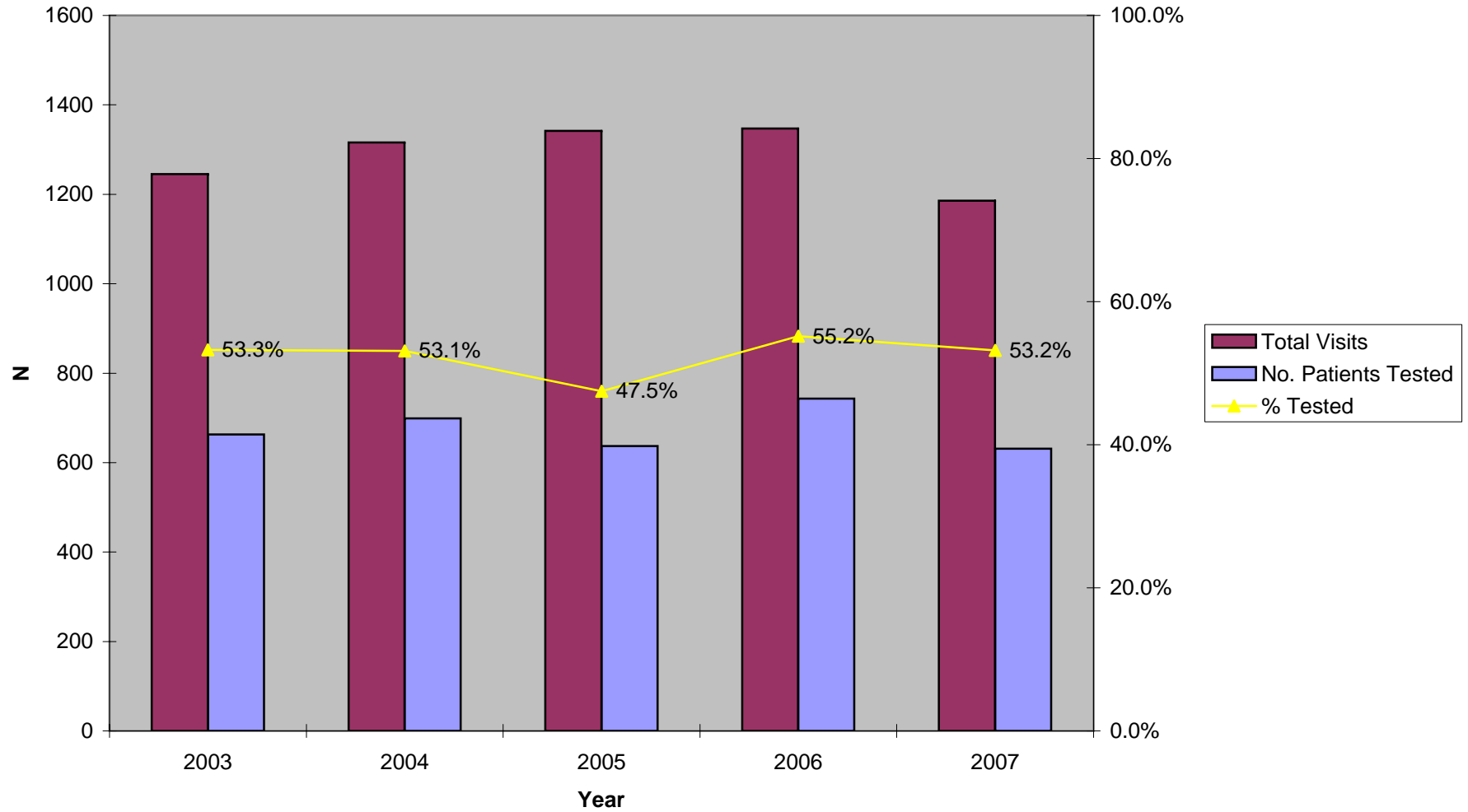

Figure 3.2 Chlamydia Testing Summary, 2003-2007
STD Clinic Morbidity Report
Simms Mann Health and Wellness Center

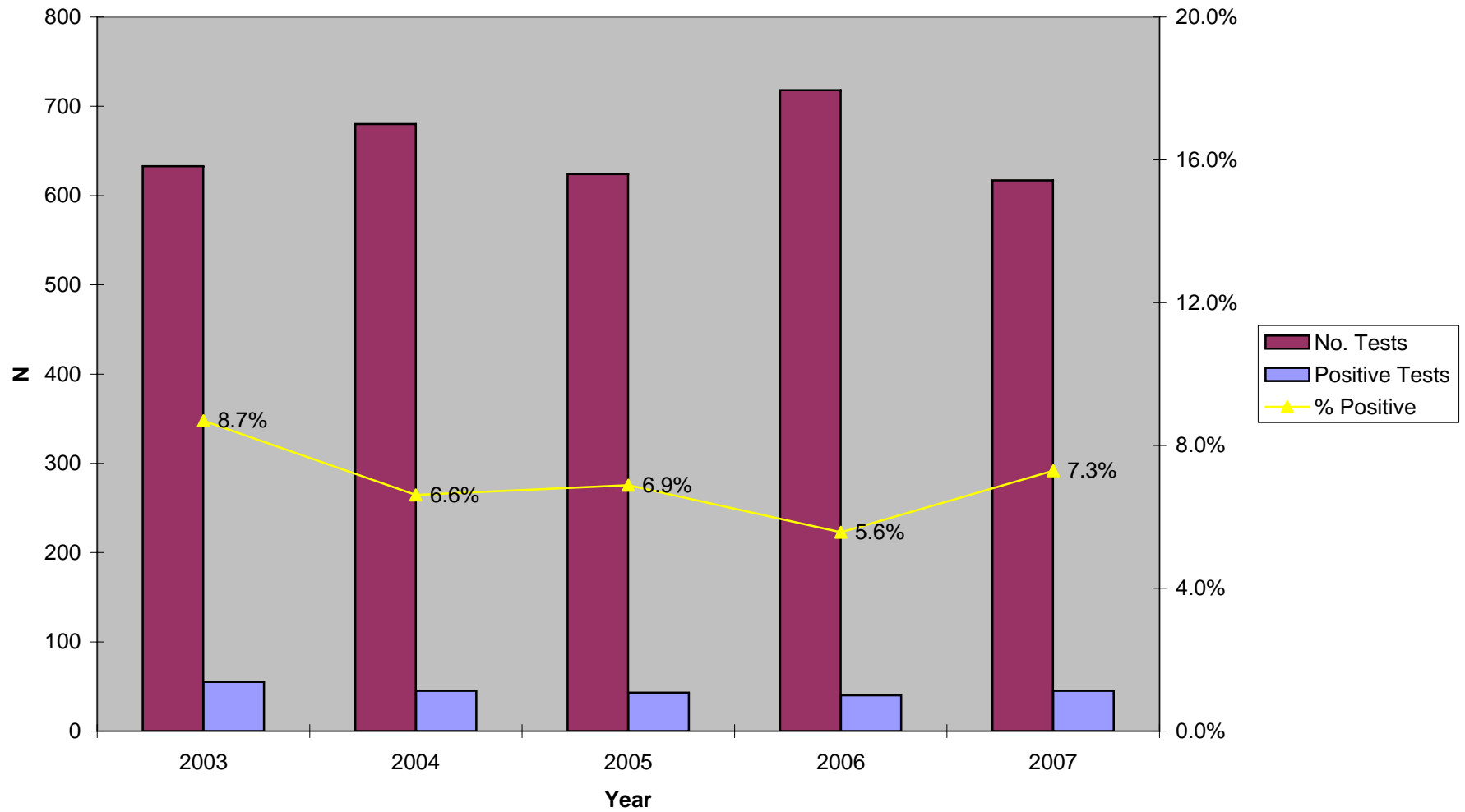

Figure 3.3 Gonorrhea Testing Summary, 2003-2007
STD Clinic Morbidity Report
Simms Mann Health and Wellness Center

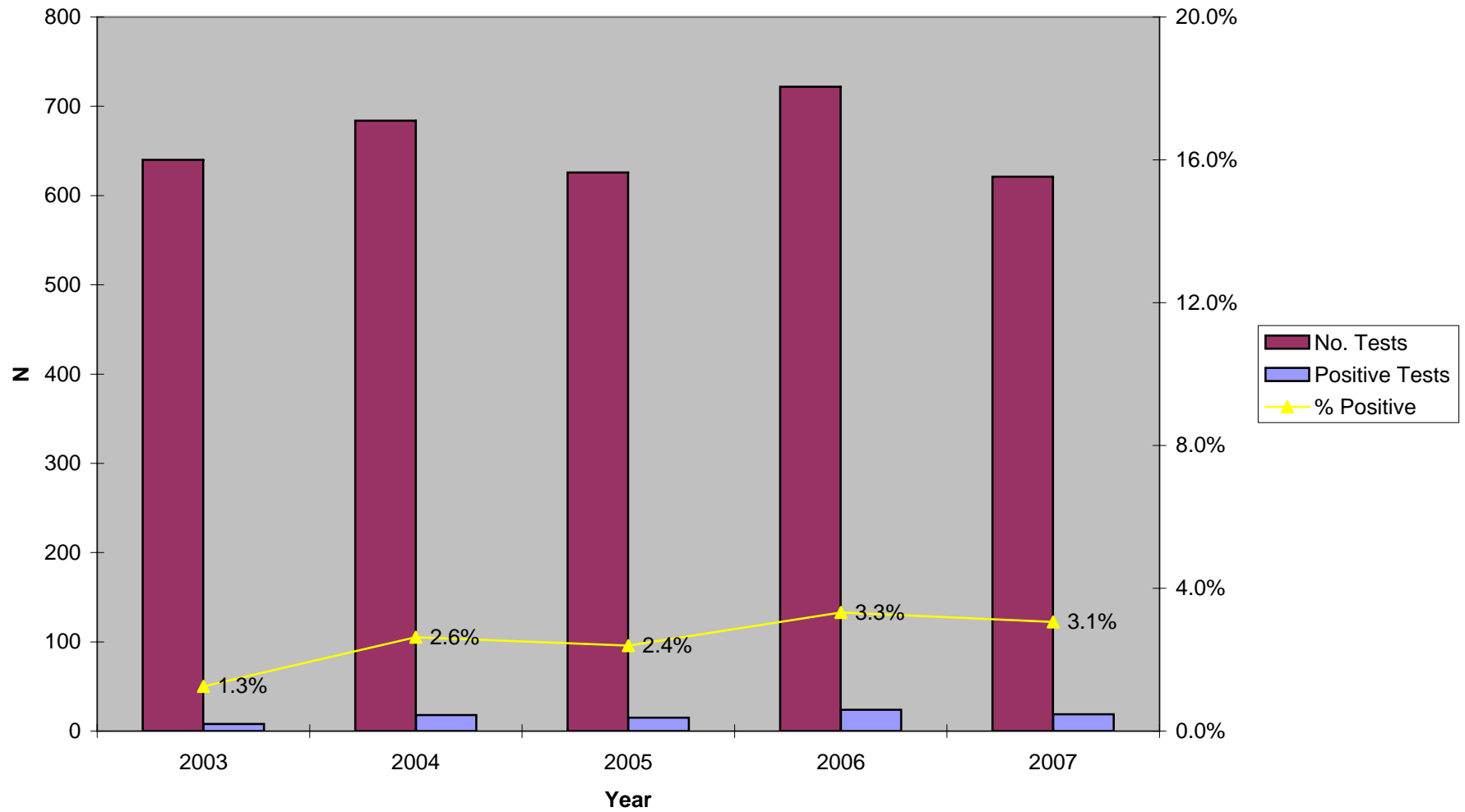

Figure 3.4 Early Syphilis Testing Summary, 2003-2007
STD Clinic Morbidity Report
Simms Mann Health and Wellness Center

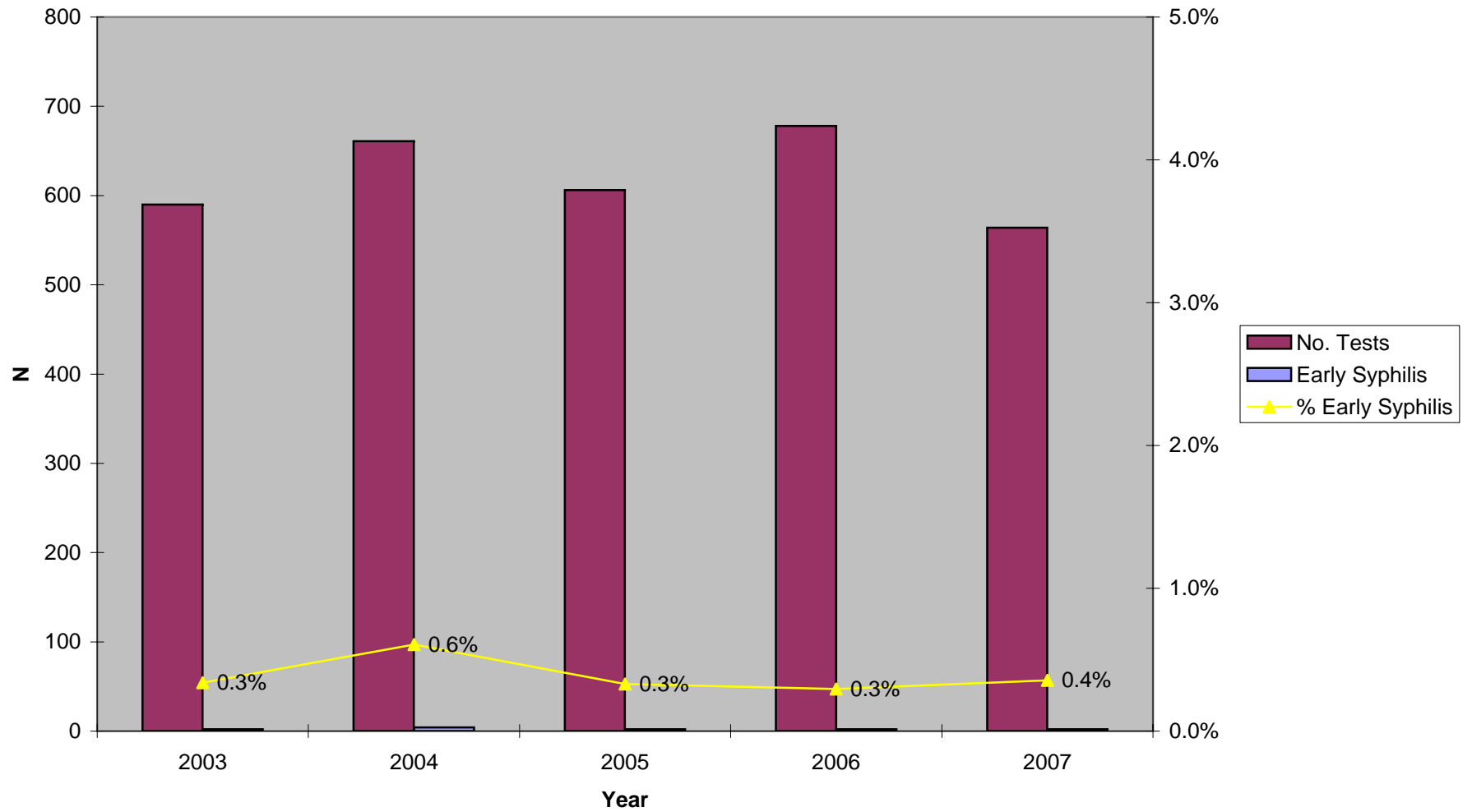
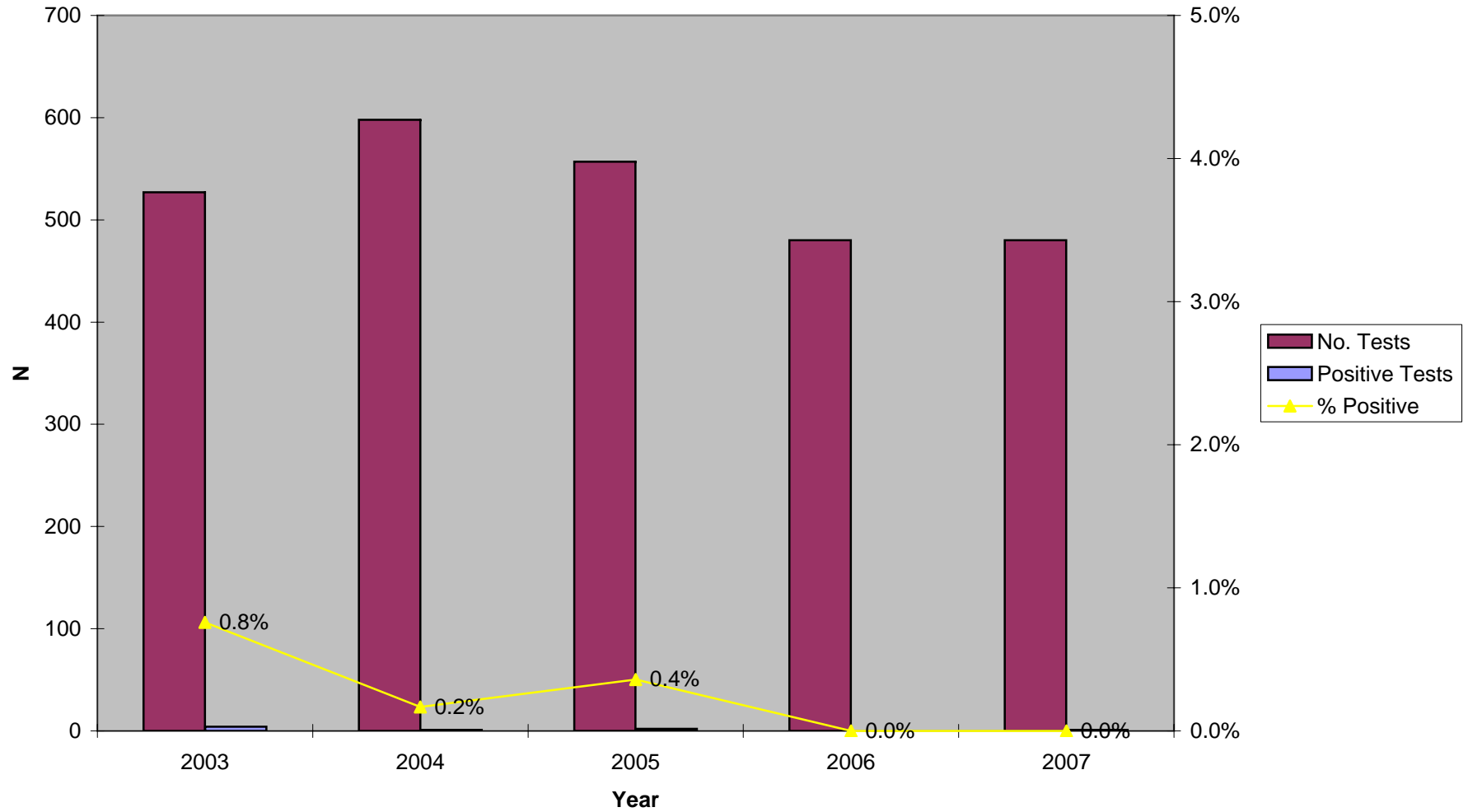

Figure 3.5 HIV Testing Summary, 2003-2007
STD Clinic Morbidity Report
Simms Mann Health and Wellness Center



Sexually Transmitted Disease Clinic Morbidity Report, 2007

IV: Central Health Center

Table 4.1 Patient Visits and Tests
STD Clinic Morbidity Report
January - December 2007
Central Health Center

	Chlamydia, Gonorrhea, and Syphilis Testing														HIV Testing			
	Total STD Visits		No. Patients		Chlamydia			Gonorrhea			Syphilis			Confirmed Early Syphilis**		HIV		
			n	%	Tested	%	No. Tests	Positive Tests	%	No. Tests	Positive Tests	%	No. Tests	Positive Tests*	%	n	%	No. Tests
Total	5,556	100.0	2,871	100.0	2,675	239	8.9	2,698	118	4.4	2,590	304	11.7	28	1.1	2,358	31	1.3
Gender																		
Male	4,058	73.0	2,073	72.2	1,944	170	8.7	1,966	101	5.1	1,872	200	10.7	21	1.1	1,696	29	1.7
Female	1,498	27.0	798	27.8	731	69	9.4	732	17	2.3	718	104	14.5	7	1.0	662	2	0.3
Unknown	0	0.0	0	0.0	0	0	0.0	0	0	0.0	0	0	0.0	0		0	0	0.0
Age																		
0-14	34	0.6	30	1.0	29	4	13.8	29	1	3.4	28	1	3.6	0	0.0	27	0	0.0
15-19	373	6.7	297	10.3	284	56	19.7	286	18	6.3	265	14	5.3	1	0.4	262	2	0.8
20-24	939	16.9	531	18.5	505	64	12.7	512	28	5.5	475	27	5.7	5	1.1	462	5	1.1
25-29	1,062	19.1	490	17.1	471	49	10.4	473	27	5.7	448	31	6.9	7	1.6	427	7	1.6
30-34	873	15.7	407	14.2	386	26	6.7	391	17	4.3	366	36	9.8	2	0.5	328	3	0.9
35-44	1,173	21.1	619	21.6	570	28	4.9	575	16	2.8	562	77	13.7	8	1.4	495	10	2.0
45-54	745	13.4	342	11.9	301	11	3.7	303	11	3.6	303	68	22.4	3	1.0	249	3	1.2
55-64	257	4.6	109	3.8	101	0	0.0	101	0	0.0	98	34	34.7	2	2.0	83	1	1.2
65+	100	1.8	44	1.5	26	1	3.8	26	0	0.0	43	16	37.2	0	0.0	24	0	0.0
Unknown	0	0.0	2	0.1	2	0	0.0	2	0	0.0	2	0	0.0	0	0.0	1	0	0.0
Race/Ethnicity																		
White	606	10.9	330	11.5	312	29	9.3	317	9	2.8	297	20	6.7	4	1.3	275	1	0.4
African American	1,087	19.6	630	21.9	593	63	10.6	599	58	9.7	542	90	16.6	8	1.5	486	15	3.1
Hispanic	3,524	63.4	1,752	61.0	1,626	130	8.0	1,638	45	2.7	1,607	181	11.3	14	0.9	1,466	14	1.0
Asian	205	3.7	112	3.9	105	13	12.4	105	4	3.8	104	7	6.7	1	1.0	97	0	0.0
Native American	15	0.3	11	0.4	8	1	12.5	8	0	0.0	11	2	18.2	0	0.0	8	1	12.5
Other	39	0.7	17	0.6	16	2	12.5	16	1	6.3	16	3	18.8	1	6.3	11	0	0.0
Unknown	80	1.4	19	0.7	15	1	6.7	15	1	6.7	13	1	7.7	0	0.0	15	0	0.0
Marital Status																		
Single	3,887	70.0	2,041	71.1	1,924	192	10.0	1,944	98	5.0	1,834	193	10.5	20	1.1	1,692	23	1.4
Married	746	13.4	384	13.4	351	20	5.7	353	3	0.8	352	44	12.5	3	0.9	317	2	0.6
Divorced	332	6.0	161	5.6	144	9	6.3	145	4	2.8	150	24	16.0	1	0.7	127	3	2.4
Separated	154	2.8	85	3.0	74	5	6.8	74	3	4.1	76	11	14.5	1	1.3	62	2	3.2
Widowed	33	0.6	18	0.6	14	1	7.1	14	0	0.0	17	6	35.3	0	0.0	12	0	0.0
Unknown	404	7.3	182	6.3	168	12	7.1	168	10	6.0	161	26	16.1	3	1.9	148	1	0.7
Type of Visit																		
New Visit	2,537	45.7	2,388	83.2	2,356	213	9.0	2,365	104	4.4	2,232	228	10.2	20	0.9	2,088	26	1.2
Return Visit	3,019	54.3	483	16.8	319	26	8.2	333	14	4.2	358	76	21.2	8	2.2	270	5	1.9
Unknown	0	0.0	0	0.0	0	0	0.0	0	0	0.0	0	0	0.0	0		0	0	0.0

*Screening plus confirmatory test

**Excludes cases pending review by Public Health Investigator

Coinfections: 40 clients with coinfections; 32 chlamydia and gonorrhea; 2 chlamydia and early syphilis; 5 gonorrhea and early syphilis; 1 chlamydia, gonorrhea, and early syphilis

23 Clients with concurrent diagnoses of HIV and other STD: 6 HIV and chlamydia; 10 HIV and gonorrhea; 2 HIV and early syphilis; 3 HIV, chlamydia, and gonorrhea; 2 HIV, gonorrhea, and early syphilis

Table 4.2 Patient Visits and Tests by Gender and Age
STD Clinic Morbidity Report
January - December 2007
Central Health Center

	Chlamydia, Gonorrhea, and Syphilis Testing															HIV Testing		
	Total STD Visits n %		No. Patients		Chlamydia			Gonorrhea			Syphilis			Confirmed Early Syphilis**		HIV		
			Tested n %	No. Tests	Positive Tests n %	No. Tests	Positive Tests n %	No. Tests	Positive Tests* n %	n %	n %	No. Tests	Positive Tests n %					
Total	5,556	100.0	2,871	100.0	2,675	239	8.9	2,698	118	4.4	2,590	304	11.7	28	1.1	2,358	31	1.3
Male																		
Age																		
0-14	16	0.4	5	0.2	5	1	20.0	5	1	20.0	3	1	33.3	0	0.0	3	0	0.0
15-19	216	5.3	111	5.4	103	23	22.3	105	7	6.7	97	4	4.1	0	0.0	97	2	2.1
20-24	614	15.1	331	16.0	317	43	13.6	323	18	5.6	296	16	5.4	3	1.0	288	2	0.7
25-29	835	20.6	394	19.0	378	38	10.1	380	28	7.4	363	24	6.6	7	1.9	345	7	2.0
30-34	663	16.3	340	16.4	326	27	8.3	331	18	5.4	305	25	8.2	3	1.0	276	5	1.8
35-44	895	22.1	474	22.9	440	28	6.4	445	18	4.0	429	44	10.3	3	0.7	373	8	2.1
45-54	557	13.7	290	14.0	262	10	3.8	264	9	3.4	262	52	19.8	3	1.1	220	4	1.8
55-65	201	5.0	98	4.7	92	0	0.0	92	2	2.2	87	25	28.7	2	2.3	76	1	1.3
65+	61	1.5	28	1.4	19	0	0.0	19	0	0.0	28	9	32.1	0	0.0	17	0	0.0
Unknown	0	0.0	2	0.1	2	0	0.0	2	0	0.0	2	0	0.0	0	0.0	1	0	0.0
Subtotal	4,058	100.0	2,073	100.0	1,944	170	8.7	1,966	101	5.1	1,872	200	10.7	21	1.1	1,696	29	1.7
Female																		
Age																		
0-14	18	1.2	2	0.3	1	0	0.0	1	0	0.0	2	0	0.0	0	0.0	1	0	0.0
15-19	157	10.5	86	10.8	84	20	23.8	84	9	10.7	69	2	2.9	0	0.0	65	0	0.0
20-24	325	21.7	177	22.2	166	23	13.9	167	2	1.2	157	11	7.0	0	0.0	151	0	0.0
25-29	227	15.2	124	15.5	119	14	11.8	119	1	0.8	113	9	8.0	1	0.9	110	0	0.0
30-34	210	14.0	108	13.5	101	3	3.0	101	2	2.0	101	10	9.9	1	1.0	93	0	0.0
35-44	278	18.6	157	19.7	142	6	4.2	142	2	1.4	144	25	17.4	4	2.8	134	2	1.5
45-54	188	12.6	94	11.8	79	2	2.5	79	1	1.3	83	27	32.5	1	1.2	71	0	0.0
55-65	56	3.7	27	3.4	25	0	0.0	25	0	0.0	27	10	37.0	0	0.0	23	0	0.0
65+	39	2.6	23	2.9	14	1	7.1	14	0	0.0	22	10	45.5	0	0.0	14	0	0.0
Unknown	0	0.0	0	0.0	0	0	0.0	0	0	0.0	0	0	0.0	0	0.0	0	0	0.0
Subtotal	1,498	100.0	798	100.0	731	69	9.4	732	17	2.3	718	104	14.5	7	1.0	662	2	0.3
Gender Unknown	0	~	0	~	0	~	~	0	~	~	0	~	~	0	~	0	~	~

*Screening plus confirmatory test

**Excludes cases pending review by Public Health Investigator

Table 4.3 Patient Visits and Tests by Gender and Race/Ethnicity
STD Clinic Morbidity Report
January - December 2007
Central Health Center

	Chlamydia, Gonorrhea, and Syphilis Testing															HIV Testing		
	Total STD Visits n %		No. Patients Tested n %		Chlamydia			Gonorrhea			Syphilis			Confirmed Early Syphilis** n %		HIV		
					No. Tests	Positive Tests n	%	No. Tests	Positive Tests n	%	No. Tests	Positive Tests n	%			No. Tests	Positive Tests n	%
Total	5,556	100.0	2,871	100.0	2,675	239	8.9	2,698	118	4.4	2,590	304	11.7	28	1.1	2,358	31	1.3
Male																		
Race/Ethnicity																		
White	442	10.9	242	11.7	227	20	8.8	232	7	3.0	217	10	4.6	3	1.4	197	1	0.5
African American	834	20.6	479	23.1	447	47	10.5	453	51	11.3	414	68	16.4	6	1.4	367	14	3.8
Hispanic	2,552	62.9	1,246	60.1	1,169	89	7.6	1,180	37	3.1	1,143	116	10.1	10	0.9	1,040	13	1.3
Asian	134	3.3	73	3.5	70	10	14.3	70	4	5.7	70	4	5.7	1	1.4	67	0	0.0
Native American	8	0.2	6	0.3	6	1	16.7	6	0	0.0	6	0	0.0	0	0.0	5	1	20.0
Other	34	0.8	13	0.6	13	2	15.4	13	1	7.7	13	2	15.4	1	7.7	9	0	0.0
Unknown	54	1.3	14	0.7	12	1	8.3	12	1	8.3	9	0	0.0	0	0.0	11	0	0.0
Subtotal	4,058	100.0	2,073	100.0	1,944	170	8.7	1,966	101	5.1	1,872	200	10.7	21	1.1	1,696	29	1.7
Female																		
Race/Ethnicity																		
White	164	10.9	88	11.0	85	9	10.6	85	2	2.4	80	10	12.5	1	1.3	78	0	0.0
African American	253	16.9	151	18.9	146	16	11.0	146	7	4.8	128	22	17.2	2	1.6	119	1	0.8
Hispanic	972	64.9	506	63.4	457	41	9.0	458	8	1.7	464	65	14.0	4	0.9	426	1	0.2
Asian	71	4.7	39	4.9	35	3	8.6	35	0	0.0	34	3	8.8	0	0.0	30	0	0.0
Native American	7	0.5	5	0.6	2	0	0.0	2	0	0.0	5	2	40.0	0	0.0	3	0	0.0
Other	5	0.3	4	0.5	3	0	0.0	3	0	0.0	3	1	33.3	0	0.0	2	0	0.0
Unknown	26	1.7	5	0.6	3	0	0.0	3	0	0.0	4	1	25.0	0	0.0	4	0	0.0
Subtotal	1,498	100.0	798	100.0	731	69	9.4	732	17	2.3	718	104	14.5	7	1.0	662	2	0.3
Gender Unknown	0	~	0	~	0	~	~	0	~	~	0	~	~	0	~	0	~	~

*Screening plus confirmatory test

**Excludes cases pending review by Public Health Investigator

Table 4.4 New Patient Visits and Tests
STD Clinic Morbidity Report
January - December 2007
Central Health Center

	Chlamydia, Gonorrhea, and Syphilis Testing															HIV Testing		
	Total New		No. Patients		Chlamydia			Gonorrhea			Syphilis			Confirmed Early Syphilis**		HIV		
	STD Visits n	%	Tested n	%	No. Tests	Positive Tests n	%	No. Tests	Positive Tests n	%	No. Tests	Positive Tests* n	%	n	%	No. Tests	Positive Tests n	%
Total	2,537	100.0	2,388	100.0	2,356	213	9.0	2,365	104	4.4	2,232	228	10.2	20	0.9	2,088	26	1.2
Gender																		
Male	1,836	72.4	1,736	72.7	1,711	148	8.6	1,720	90	5.2	1,627	151	9.3	15	0.9	1,503	24	1.6
Female	701	27.6	652	27.3	645	65	10.1	645	14	2.2	605	77	12.7	5	0.8	585	2	0.3
Unknown	0	0.0	0	0.0	0	0	0.0	0	0	0.0	0	0	0.0	0	0.0	0	0	0.0
Age																		
0-14	10	0.4	2	0.1	1	0	0.0	1	0	0.0	2	0	0.0	0	0.0	1	0	0.0
15-19	170	6.7	159	6.7	158	38	24.1	158	12	7.6	148	5	3.4	0	0.0	142	0	0.0
20-24	449	17.7	426	17.8	420	57	13.6	423	17	4.0	399	21	5.3	2	0.5	389	2	0.5
25-29	472	18.6	448	18.8	443	51	11.5	443	25	5.6	420	22	5.2	5	1.2	413	6	1.5
30-34	408	16.1	388	16.2	384	25	6.5	387	20	5.2	363	30	8.3	4	1.1	330	4	1.2
35-44	554	21.8	527	22.1	520	29	5.6	522	18	3.4	491	50	10.2	5	1.0	450	9	2.0
45-54	322	12.7	299	12.5	295	12	4.1	296	10	3.4	275	60	21.8	3	1.1	245	4	1.6
55-64	119	4.7	106	4.4	105	0	0.0	105	2	1.9	101	30	29.7	1	1.0	91	1	1.1
65+	33	1.3	32	1.3	29	1	3.4	29	0	0.0	32	10	31.3	0	0.0	26	0	0.0
Unknown	0	0.0	1	0.0	1	0	0.0	1	0	0.0	1	0	0.0	0	0.0	1	0	0.0
Race/Ethnicity																		
White	303	11.9	288	12.1	281	25	8.9	284	6	2.1	272	18	6.6	4	1.5	255	1	0.4
African American	546	21.5	514	21.5	507	58	11.4	510	51	10.0	465	70	15.1	6	1.3	412	12	2.9
Hispanic	1,515	59.7	1,457	61.0	1,440	115	8.0	1,443	41	2.8	1,376	133	9.7	9	0.7	1,306	12	0.9
Asian	102	4.0	97	4.1	97	12	12.4	97	4	4.1	89	4	4.5	0	0.0	89	0	0.0
Native American	6	0.2	6	0.3	6	1	16.7	6	0	0.0	6	1	16.7	0	0.0	5	1	20.0
Other	17	0.7	15	0.6	15	2	13.3	15	1	6.7	14	2	14.3	1	7.1	10	0	0.0
Unknown	48	1.9	11	0.5	10	0	0.0	10	1	10.0	10	0	0.0	0	0.0	11	0	0.0
Marital Status																		
Single	1,801	71.0	1,723	72.2	1,701	170	10.0	1,708	84	4.9	1,603	150	9.4	14	0.9	1,506	19	1.3
Married	331	13.0	315	13.2	308	17	5.5	310	3	1.0	297	27	9.1	1	0.3	282	2	0.7
Divorced	131	5.2	127	5.3	125	9	7.2	125	4	3.2	122	18	14.8	1	0.8	108	3	2.8
Separated	71	2.8	67	2.8	67	5	7.5	67	3	4.5	62	9	14.5	1	1.6	54	1	1.9
Widowed	14	0.6	13	0.5	12	1	8.3	12	0	0.0	12	4	33.3	0	0.0	10	0	0.0
Unknown	189	7.4	143	6.0	143	11	7.7	143	10	7.0	136	20	14.7	3	2.2	128	1	0.8

*Screening plus confirmatory test

**Excludes cases pending review by Public Health Investigator

Figure 4.1 Total Visits and Number of Patients Tested, 2003-2007
STD Clinic Morbidity Report
Central Health Center

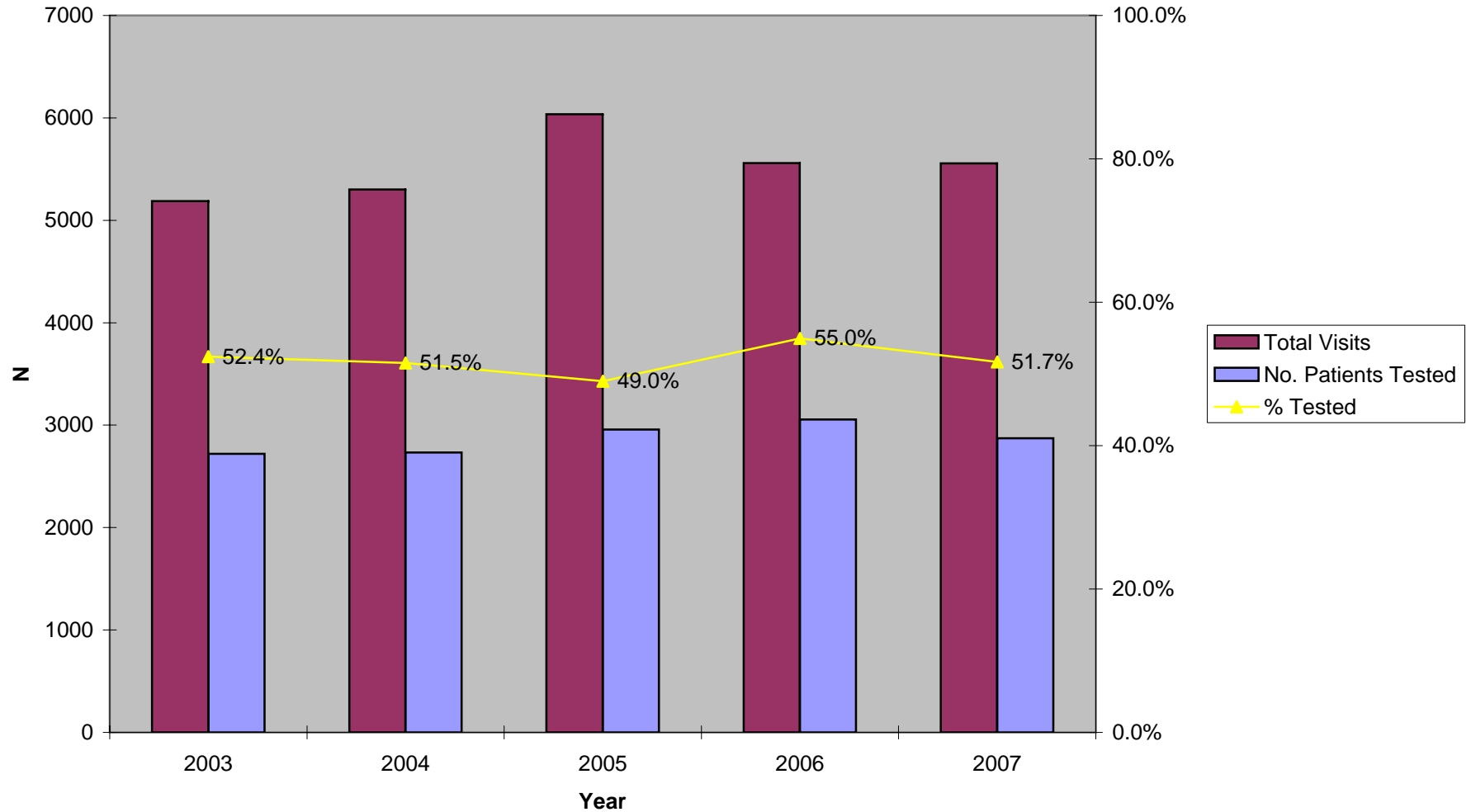

Figure 4.2 Chlamydia Testing Summary, 2003-2007
STD Clinic Morbidity Report
Central Health Center

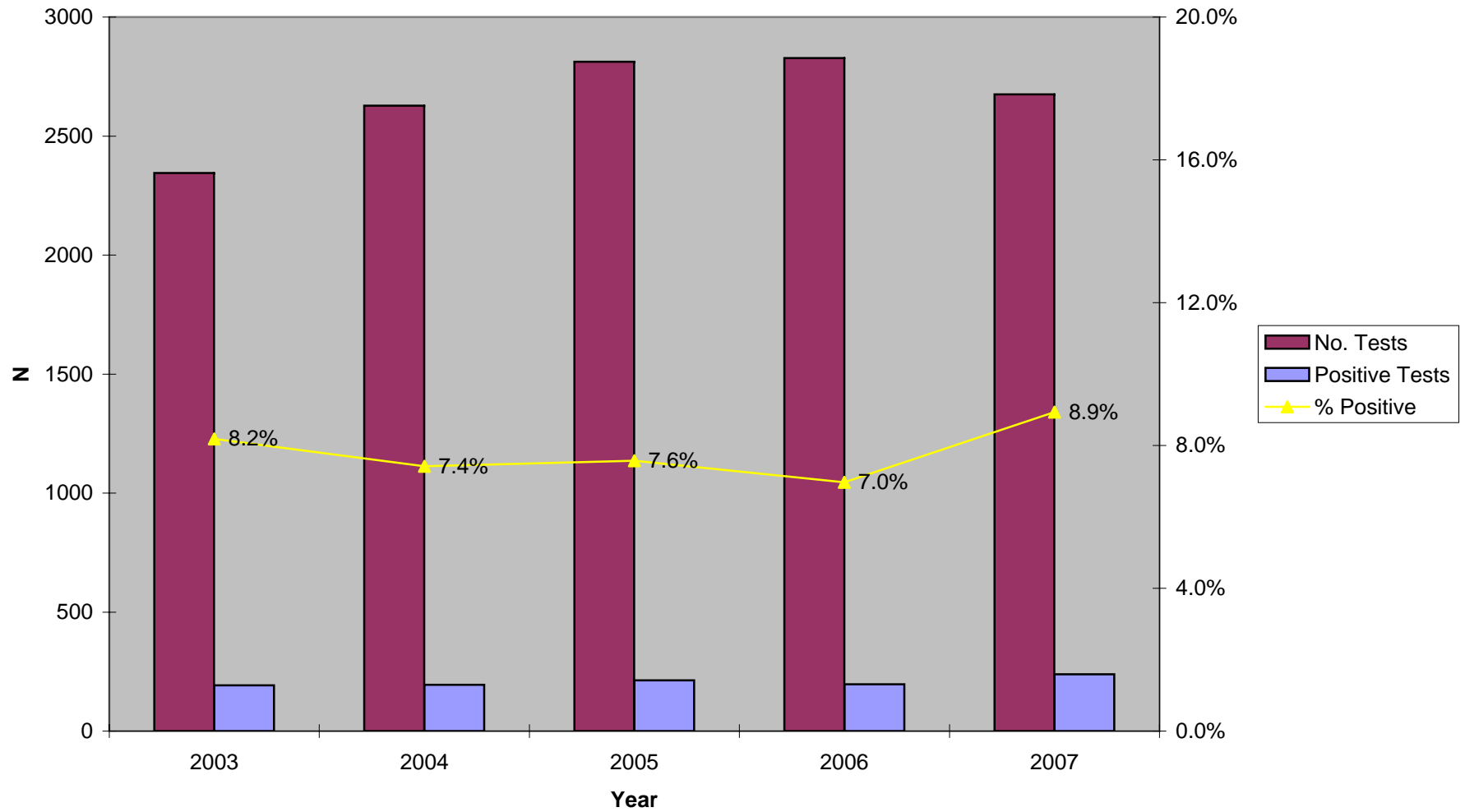

Figure 4.3 Gonorrhea Testing Summary, 2003-2007
STD Clinic Morbidity Report
Central Health Centers

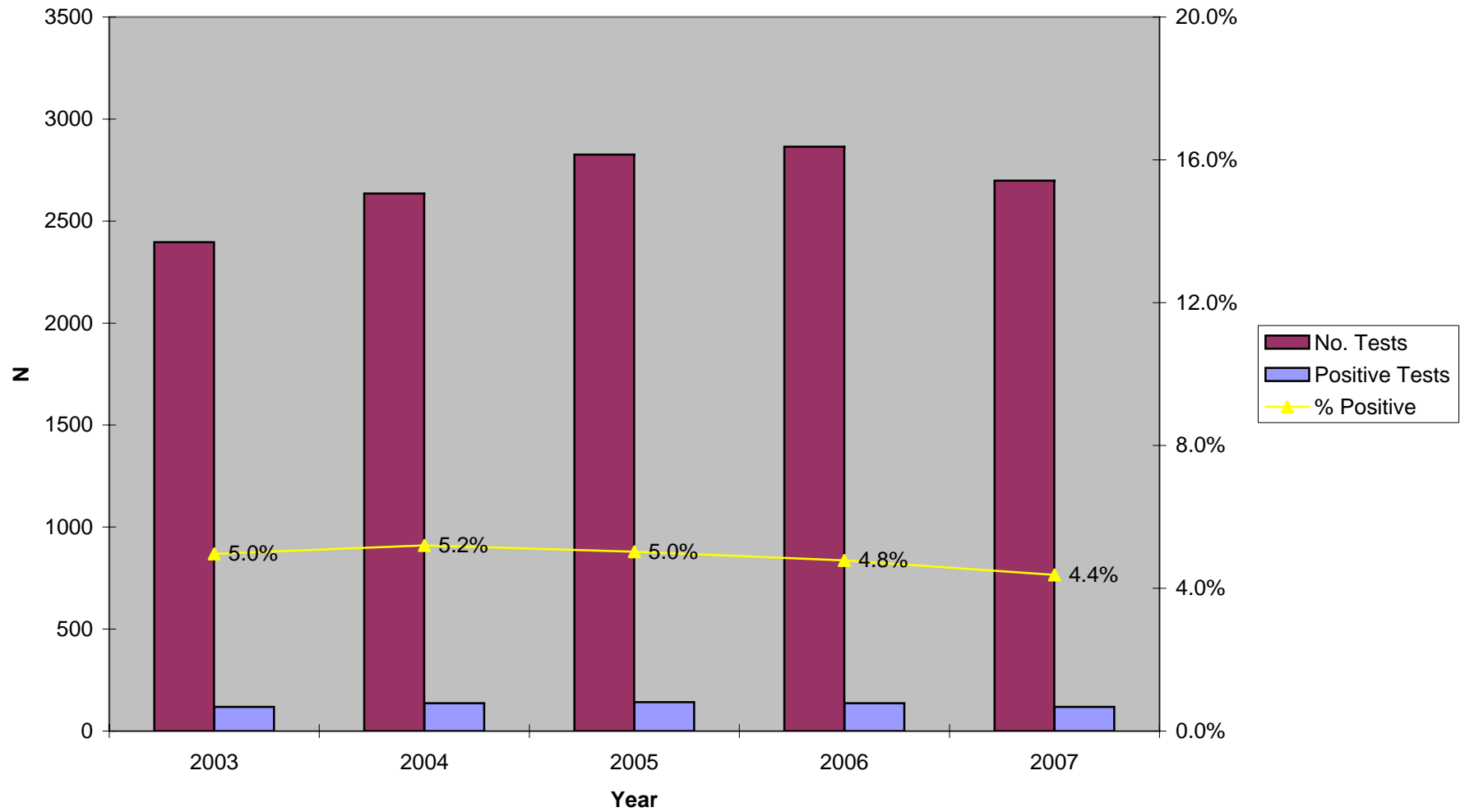

Figure 4.4 Early Syphilis Testing Summary, 2003-2007
STD Clinic Morbidity Report
Central Health Center

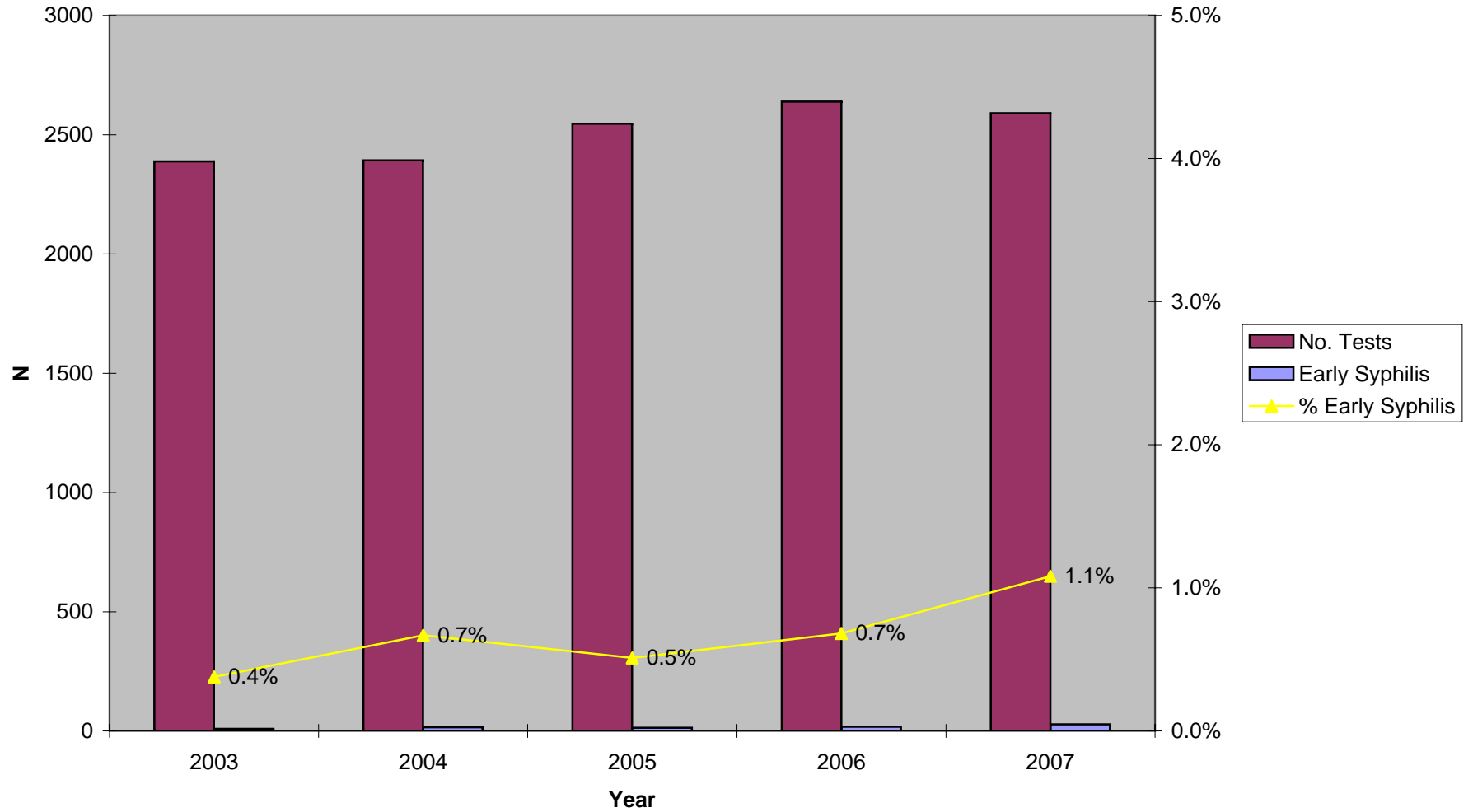
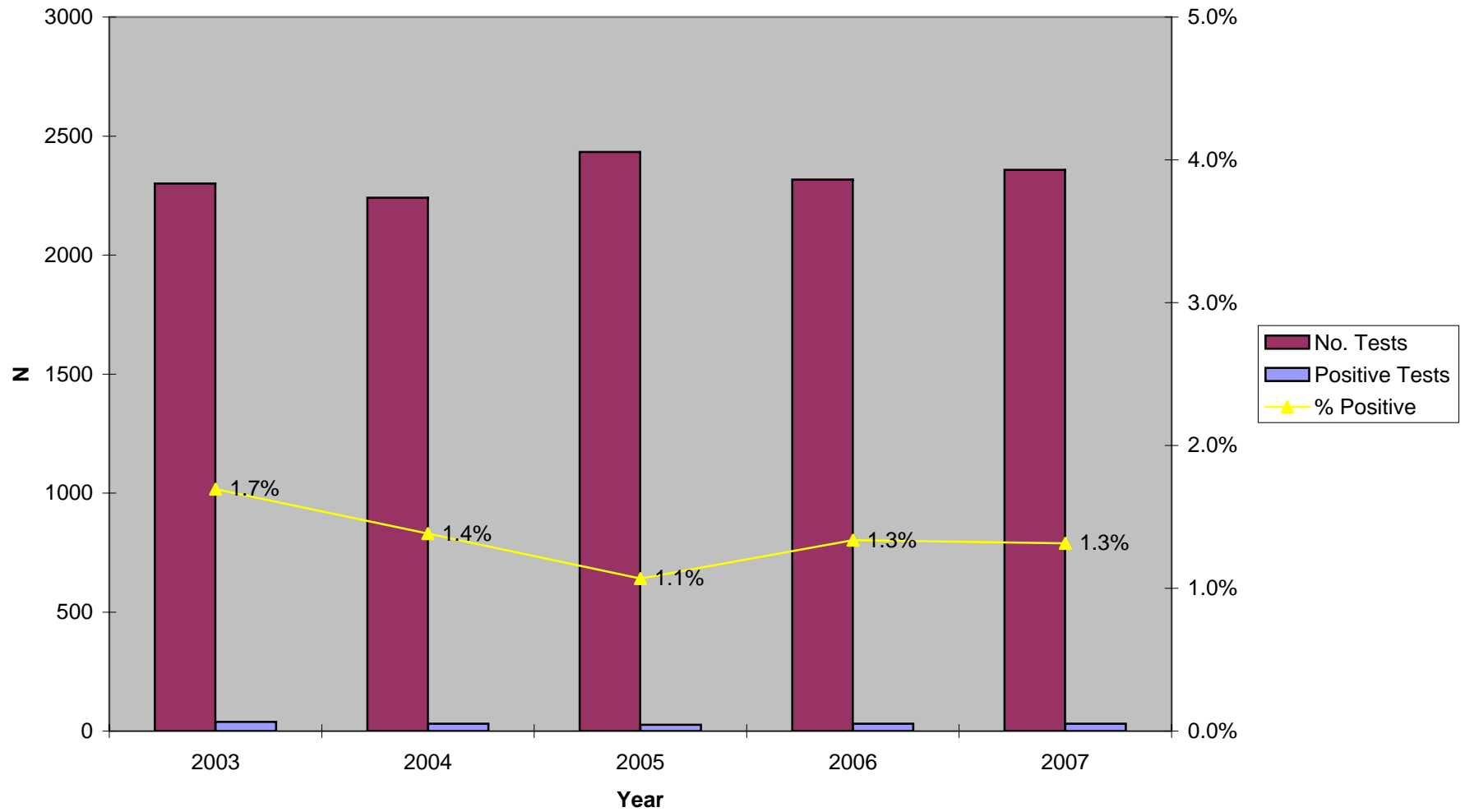

Figure 4.5 HIV Testing Summary, 2003-2007
STD Clinic Morbidity Report
Central Health Center



Sexually Transmitted Disease Clinic Morbidity Report, 2007

V: Hollywood-Wilshire Health Center

Table 5.1 Patient Visits and Tests
STD Clinic Morbidity Report
January - December 2007
Hollywood/Wilshire Health Center

	Chlamydia, Gonorrhea, and Syphilis Testing															HIV Testing		
	Total STD Visits		No. Patients Tested		Chlamydia			Gonorrhea			Syphilis			Confirmed Early Syphilis**		HIV		
					No. Tests	Positive Tests n	%	No. Tests	Positive Tests n	%	No. Tests	Positive Tests* n	%			No. Tests	Positive Tests n	%
Total	5,587	100.0	2,944	100.0	2,830	254	9.0	2,840	136	4.8	2,485	99	4.0	18	0.7	2,201	29	1.3
Gender																		
Male	4,262	76.3	2,216	75.3	2,134	185	8.7	2,143	124	5.8	1,872	80	4.3	15	0.8	1,650	29	1.8
Female	1,311	23.5	722	24.5	691	68	9.8	692	12	1.7	607	16	2.6	3	0.5	548	0	0.0
Unknown	14	0.3	6	0.2	5	1	20.0	5	0	0.0	6	3	50.0	0	0.0	3	0	0.0
Age																		
0-14	7	0.1	14	0.5	12	4	33.3	12	1	8.3	10	0	0.0	0	0.0	10	0	0.0
15-19	252	4.5	241	8.2	237	46	19.4	237	12	5.1	212	4	1.9	1	0.5	207	2	1.0
20-24	1,025	18.3	659	22.4	641	65	10.1	643	34	5.3	579	16	2.8	2	0.3	543	6	1.1
25-29	1,364	24.4	645	21.9	630	65	10.3	633	33	5.2	549	19	3.5	4	0.7	499	7	1.4
30-34	991	17.7	499	16.9	485	33	6.8	486	13	2.7	422	10	2.4	1	0.2	373	2	0.5
35-44	1,324	23.7	596	20.2	558	29	5.2	561	31	5.5	487	34	7.0	8	1.6	393	9	2.3
45-54	441	7.9	210	7.1	200	10	5.0	200	12	6.0	161	6	3.7	2	1.2	129	3	2.3
55-64	138	2.5	59	2.0	53	2	3.8	54	0	0.0	46	5	10.9	0	0.0	35	0	0.0
65+	45	0.8	21	0.7	14	0	0.0	14	0	0.0	19	5	26.3	0	0.0	12	0	0.0
Unknown	0	0.0	0	0.0	0	0	0.0	0	0	0.0	0	0	0.0	0	0.0	0	0	0.0
Race/Ethnicity																		
White	1,779	31.8	911	30.9	891	51	5.7	894	37	4.1	791	15	1.9	4	0.5	730	5	0.7
African American	1,100	19.7	642	21.8	616	66	10.7	620	40	6.5	496	19	3.8	2	0.4	435	10	2.3
Hispanic	2,005	35.9	1,022	34.7	963	102	10.6	964	46	4.8	874	58	6.6	12	1.4	752	12	1.6
Asian	433	7.8	228	7.7	221	21	9.5	222	10	4.5	206	4	1.9	0	0.0	181	1	0.6
Native American	11	0.2	6	0.2	6	1	16.7	6	0	0.0	4	0	0.0	0	0.0	4	0	0.0
Other	230	4.1	122	4.1	120	13	10.8	121	3	2.5	102	3	2.9	0	0.0	88	1	1.1
Unknown	29	0.5	13	0.4	13	0	0.0	13	0	0.0	12	0	0.0	0	0.0	11	0	0.0
Marital Status																		
Single	4,535	81.2	2,423	82.3	2,334	215	9.2	2,343	116	5.0	2,042	70	3.4	14	0.7	1,818	27	1.5
Married	459	8.2	225	7.6	216	15	6.9	216	6	2.8	186	11	5.9	1	0.5	165	2	1.2
Divorced	237	4.2	118	4.0	115	6	5.2	116	3	2.6	105	2	1.9	0	0.0	92	0	0.0
Separated	124	2.2	69	2.3	68	5	7.4	68	3	4.4	63	6	9.5	0	0.0	57	0	0.0
Widowed	23	0.4	12	0.4	7	0	0.0	7	0	0.0	12	3	25.0	0	0.0	7	0	0.0
Unknown	209	3.7	97	3.3	90	13	14.4	90	8	8.9	77	7	9.1	3	3.9	62	0	0.0
Type of Visit																		
New Visit	2,857	51.1	2,755	93.6	2,713	245	9.0	2,715	129	4.8	2,395	86	3.6	16	0.7	2,157	26	1.2
Return Visit	2,730	48.9	189	6.4	117	9	7.7	125	7	5.6	90	13	14.4	2	2.2	44	3	6.8
Unknown	0	0.0	0	0.0	0	0	0.0	0	0	0.0	0	0	0.0	0	0.0	0	0	0.0

*Screening plus confirmatory test

**Excludes cases pending review by Public Health Investigator

Coinfections: 34 clients with coinfections; 31 chlamydia and gonorrhea; 2 chlamydia and early syphilis; 1 gonorrhea and syphilis

10 Clients with concurrent diagnoses of HIV and other STD: 4 HIV and chlamydia; 3 HIV and gonorrhea; 1 HIV and early syphilis; 1 HIV, chlamydia, and gonorrhea; 1 HIV, chlamydia, and early syphilis

Table 5.2 Patient Visits and Tests by Gender and Age
STD Clinic Morbidity Report
January - December 2007
Hollywood/Wilshire Health Center

	Chlamydia, Gonorrhea, and Syphilis Testing															HIV Testing		
	Total STD Visits n %		No. Patients Tested n %		Chlamydia			Gonorrhea			Syphilis			Confirmed Early Syphilis** n %		HIV		
					No. Tests	Positive Tests n	%	No. Tests	Positive Tests n	%	No. Tests	Positive Tests n	%			No. Tests	Positive Tests n	%
Total	5,587	100.0	2,944	100.0	2,830	254	9.0	2,840	136	4.8	2,485	99	4.0	18	0.7	2,201	29	1.3
Male																		
Age																		
0-14	1	0.0	1	0.0	1	0	0.0	1	0	0.0	0	0	0.0	0		0	0	0.0
15-19	141	3.3	79	3.6	78	12	15.4	78	3	3.8	71	2	2.8	0	0.0	66	1	1.5
20-24	694	16.3	379	17.1	369	39	10.6	370	29	7.8	334	10	3.0	2	0.6	309	4	1.3
25-29	1,076	25.2	558	25.2	544	56	10.3	546	29	5.3	479	21	4.4	4	0.8	442	9	2.0
30-34	787	18.5	406	18.3	392	33	8.4	394	18	4.6	341	10	2.9	1	0.3	297	2	0.7
35-44	1,097	25.7	553	25.0	523	32	6.1	526	32	6.1	463	25	5.4	7	1.5	383	9	2.3
45-54	327	7.7	171	7.7	165	9	5.5	165	13	7.9	128	3	2.3	1	0.8	108	3	2.8
55-64	104	2.4	52	2.3	47	4	8.5	48	0	0.0	41	5	12.2	0	0.0	32	1	3.1
65+	35	0.8	17	0.8	15	0	0.0	15	0	0.0	15	4	26.7	0	0.0	13	0	0.0
Unknown	0	0.0	0	0.0	0	0.0	0.0	0	0.0	0.0	0	0.0	0.0	0	0.0	0	0.0	0.0
Subtotal	4,262	100.0	2,216	100.0	2,134	185	8.7	2,143	124	5.8	1,872	80	4.3	15	0.8	1,650	29	1.8
Female																		
Age																		
0-14	6	0.5	4	0.6	3	3	100.0	3	1	33.3	1	0	0.0	0	0.0	1	0	0.0
15-19	109	8.3	69	9.6	66	18	27.3	66	4	6.1	49	1	2.0	0	0.0	48	0	0.0
20-24	331	25.2	186	25.8	182	25	13.7	182	4	2.2	152	2	1.3	1	0.7	140	0	0.0
25-29	288	22.0	161	22.3	157	17	10.8	158	3	1.9	142	1	0.7	0	0.0	131	0	0.0
30-34	198	15.1	107	14.8	106	3	2.8	106	0	0.0	95	0	0.0	0	0.0	91	0	0.0
35-44	224	17.1	113	15.7	107	2	1.9	107	0	0.0	95	7	7.4	1	1.1	81	0	0.0
45-54	111	8.5	58	8.0	52	0	0.0	52	0	0.0	51	3	5.9	1	2.0	41	0	0.0
55-64	34	2.6	17	2.4	16	0	0.0	16	0	0.0	15	1	6.7	0	0.0	13	0	0.0
65+	10	0.8	7	1.0	2	0	0.0	2	0	0.0	7	1	14.3	0	0.0	2	0	0.0
Unknown	0	0.0	0	0.0	0	0	0.0	0	0	0.0	0	0	0.0	0	0.0	0	0	0.0
Subtotal	1,311	100.0	722	100.0	691	68	9.8	692	12	1.7	607	16	2.6	3	0.5	548	0	0.0
Gender Unknown	14	~	6	~	5	1.0	20.0	5	0.0	0.0	6	3.0	50.0	0	~	3	0	0.0

*Screening plus confirmatory test

**Excludes cases pending review by Public Health Investigator

Table 5.3 Patient Visits and Tests by Gender and Race/Ethnicity
STD Clinic Morbidity Report
 January - December 2007
 Hollywood/Wilshire Health Center

	Chlamydia, Gonorrhea, and Syphilis Testing															HIV Testing		
	Total STD Visits n %		No. Patients		Chlamydia			Gonorrhea			Syphilis			HIV				
			Tested n %	No. Tests	Positive Tests n %	No. Tests	Positive Tests n %	No. Tests	Positive Tests* n %	Confirmed Early Syphilis** n %	No. Tests	Positive Tests n %						
Total	5,587	100.0	2,944	100.0	2,830	254	9.0	2,840	136	4.8	2,485	99	4.0	18	0.7	2,201	29	1.3
Male																		
Race/Ethnicity																		
White	1,439	33.8	737	33.3	721	42	5.8	724	35	4.8	636	13	2.0	3	0.5	581	5	0.9
African American	841	19.7	488	22.0	469	54	11.5	473	38	8.0	386	15	3.9	2	0.5	336	10	3.0
Hispanic	1,497	35.1	741	33.4	698	71	10.2	699	41	5.9	634	46	7.3	10	1.6	542	12	2.2
Asian	282	6.6	146	6.6	144	9	6.3	144	8	5.6	129	3	2.3	0	0.0	115	1	0.9
Native American	9	0.2	5	0.2	5	1	20.0	5	0	0.0	3	0	0.0	0	0.0	3	0	0.0
Other	171	4.0	89	4.0	87	8	9.2	88	2	2.3	74	3	4.1	0	0.0	64	1	1.6
Unknown	23	0.5	10	0.5	10	0	0.0	10	0	0.0	10	0	0.0	0	0.0	9	0	0.0
Subtotal	4,262	100.0	2,216	100.0	2,134	185	8.7	2,143	124	5.8	1,872	80	4.3	15	0.8	1,650	29	1.8
Female																		
Race/Ethnicity																		
White	340	25.9	174	24.1	170	9	5.3	170	2	1.2	155	2	1.3	1	0.6	149	0	0.0
African American	259	19.8	154	21.3	147	12	8.2	147	2	1.4	110	4	3.6	0	0.0	99	0	0.0
Hispanic	494	37.7	275	38.1	260	30	11.5	260	5	1.9	234	9	3.8	2	0.9	207	0	0.0
Asian	151	11.5	82	11.4	77	12	15.6	78	2	2.6	77	1	1.3	0	0.0	66	0	0.0
Native American	2	0.2	1	0.1	1	0	0.0	1	0	0.0	1	0	0.0	0	0.0	1	0	0.0
Other	59	4.5	33	4.6	33	5	15.2	33	1	3.0	28	0	0.0	0	0.0	24	0	0.0
Unknown	6	0.5	3	0.4	3	0	0.0	3	0	0.0	2	0	0.0	0	0.0	2	0	0.0
Subtotal	1,311	100.0	722	100.0	691	68	9.8	692	12	1.7	607	16	2.6	3	0.5	548	0	0.0
Gender Unknown	14	~	6	~	5	1	20.0	5	0	0.0	6	3	50.0	0	0.0	3	0	0.0

*Screening plus confirmatory test

**Excludes cases pending review by Public Health Investigator

Table 5.4 New Patient Visits and Tests
STD Clinic Morbidity Report
January - December 2007
Hollywood/Wilshire Health Center

	Chlamydia, Gonorrhea, and Syphilis Testing														HIV Testing			
	Total New		No. Patients		Chlamydia			Gonorrhea			Syphilis			HIV				
	STD Visits		Tested		No. Tests	Positive Tests	%	No. Tests	Positive Tests	%	No. Tests	Positive Tests*	%	Confirmed Early Syphilis**		No. Tests	Positive Tests	%
	n	%	n	%	n	n	%	n	n	%	n	n	%	n	n	n	n	%
Total	2,857	100.0	2,755	100.0	2,713	245	9.0	2,715	129	4.8	2,395	86	3.6	16	0.7	2,157	26	1.2
Gender																		
Male	2,155	75.4	2,074	75.3	2,049	180	8.8	2,050	118	5.8	1,803	69	3.8	13	0.7	1,613	26	1.6
Female	696	24.4	675	24.5	659	64	9.7	660	11	1.7	586	14	2.4	3	0.5	541	0	0.0
Unknown	6	0.2	6	0.2	5	1	20.0	5	0	0.0	6	3	50.0	0	0.0	0	~	~
Age																		
0-14	4	0.1	3	0.1	3	3	100.0	3	1	33.3	0	0	0.0	0		0	0	0.0
15-19	143	5.0	140	5.1	139	28	20.1	139	6	4.3	117	3	2.6	0	0.0	111	1	0.9
20-24	549	19.2	537	19.5	528	64	12.1	529	31	5.9	474	12	2.5	3	0.6	440	3	0.7
25-29	707	24.7	679	24.6	672	67	10.0	673	30	4.5	605	19	3.1	3	0.5	562	9	1.6
30-34	500	17.5	484	17.6	480	37	7.7	480	18	3.8	421	8	1.9	1	0.2	386	2	0.5
35-44	656	23.0	622	22.6	607	33	5.4	607	30	4.9	539	30	5.6	7	1.3	457	8	1.8
45-54	221	7.7	215	7.8	210	9	4.3	210	13	6.2	174	6	3.4	2	1.1	146	2	1.4
55-64	60	2.1	58	2.1	58	4	6.9	58	0	0.0	50	5	10.0	0	0.0	41	1	2.4
65+	17	0.6	17	0.6	16	0	0.0	16	0	0.0	15	3	20.0	0	0.0	14	0	0.0
Unknown	0	0.0	0	0.0	0	0	0.0	0	0	0.0	0	0	0.0	0		0	0	0.0
Race/Ethnicity																		
White	910	31.9	875	31.8	867	49	5.7	867	34	3.9	777	12	1.5	3	0.4	721	5	0.7
African American	611	21.4	596	21.6	585	65	11.1	586	38	6.5	478	17	3.6	2	0.4	423	9	2.1
Hispanic	974	34.1	935	33.9	915	99	10.8	915	44	4.8	827	51	6.2	11	1.3	732	10	1.4
Asian	221	7.7	215	7.8	213	20	9.4	214	10	4.7	198	4	2.0	0	0.0	179	1	0.6
Native American	6	0.2	6	0.2	6	1	16.7	6	0	0.0	4	0	0.0	0	0.0	4	0	0.0
Other	120	4.2	116	4.2	115	11	9.6	115	3	2.6	99	2	2.0	0	0.0	87	1	1.1
Unknown	15	0.5	12	0.4	12	0	0.0	12	0	0.0	12	0	0.0	0	0.0	11	0	0.0
Marital Status																		
Single	2,351	82.3	2,277	82.6	2,245	206	9.2	2,247	111	4.9	1,970	62	3.1	13	0.7	1,778	24	1.3
Married	219	7.7	207	7.5	201	15	7.5	201	6	3.0	182	9	4.9	1	0.5	164	2	1.2
Divorced	117	4.1	112	4.1	111	6	5.4	111	3	2.7	104	1	1.0	0	0.0	92	0	0.0
Separated	66	2.3	66	2.4	66	5	7.6	66	3	4.5	62	6	9.7	0	0.0	57	0	0.0
Widowed	8	0.3	8	0.3	7	0	0.0	7	0	0.0	8	2	25.0	0	0.0	7	0	0.0
Unknown	96	3.4	85	3.1	83	13	15.7	83	6	7.2	69	6	8.7	2	2.9	59	0	0.0

*Screening plus confirmatory test

**Excludes cases pending review by Public Health Investigator

Figure 5.1 Total Visits and Number of Patients Tested, 2003-2007
STD Clinic Morbidity Report
Hollywood-Wilshire Health Center

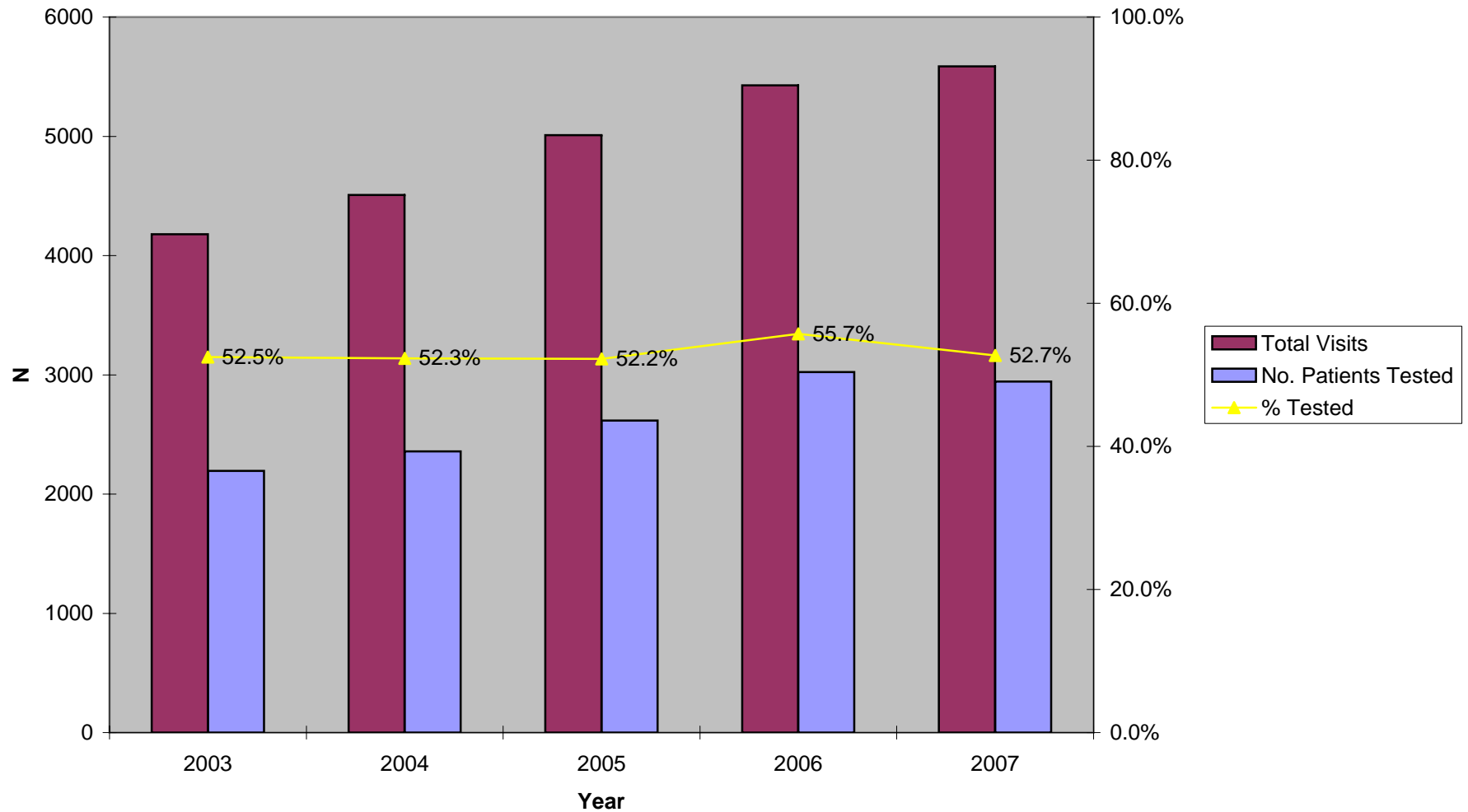

Figure 5.2 Chlamydia Testing Summary, 2003-2007
STD Clinic Morbidity Report
Hollywood-Wilshire Health Center

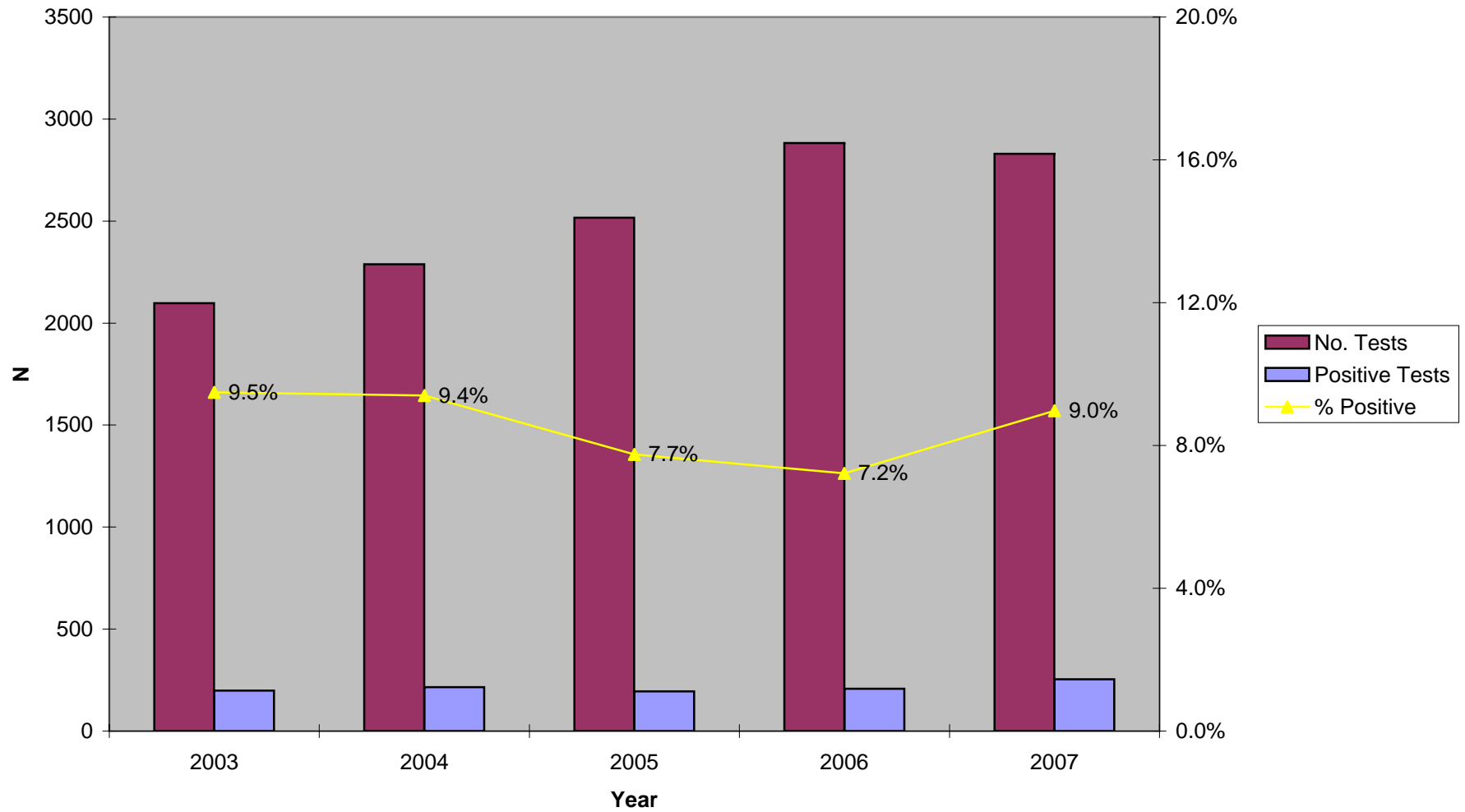

Figure 5.3 Gonorrhea Testing Summary, 2003-2007
STD Clinic Morbidity Report
Hollywood-Wilshire Health Center

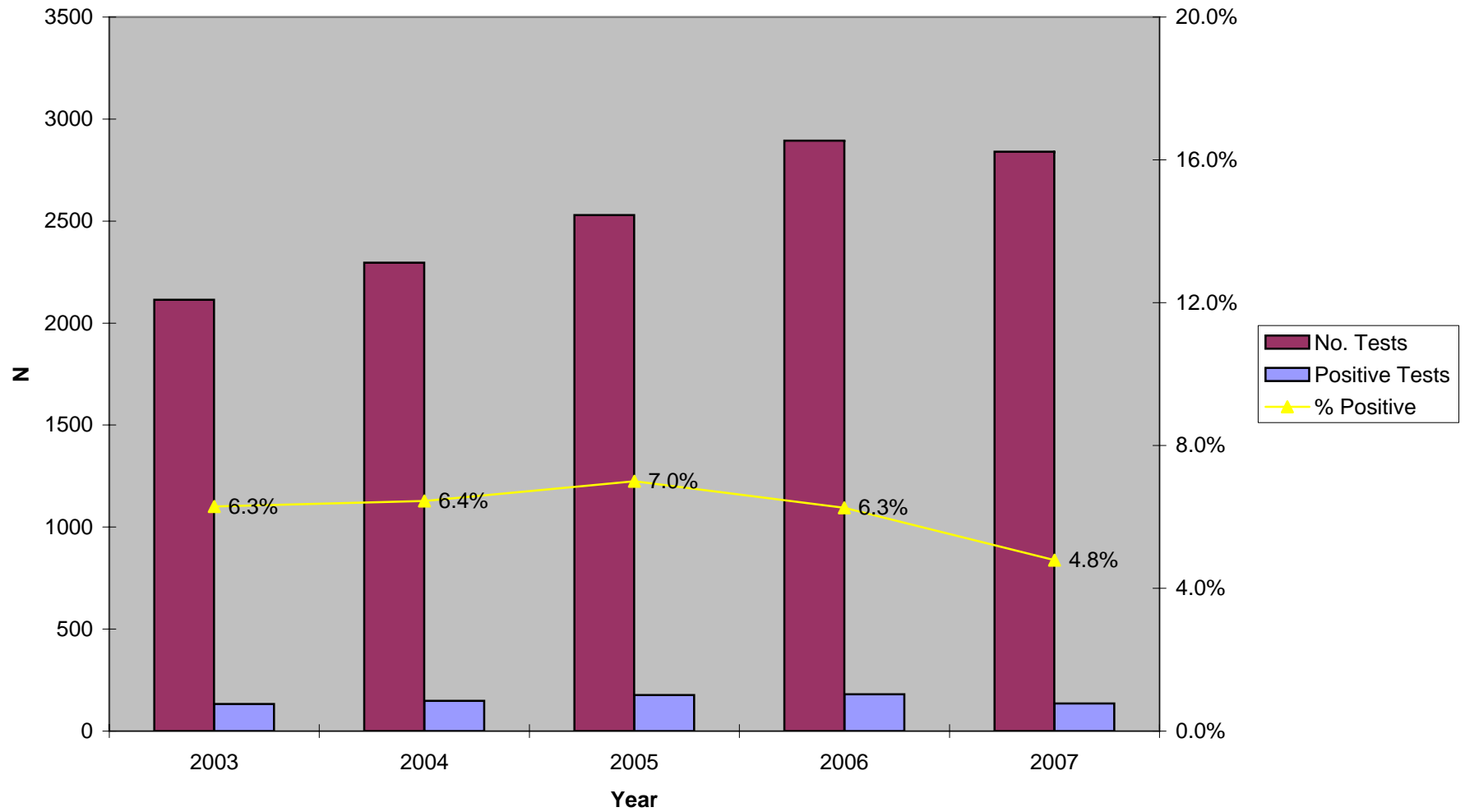

Figure 5.4 Early Syphilis Testing Summary, 2003-2007
STD Clinic Morbidity Report
Hollywood-Wilshire Health Center

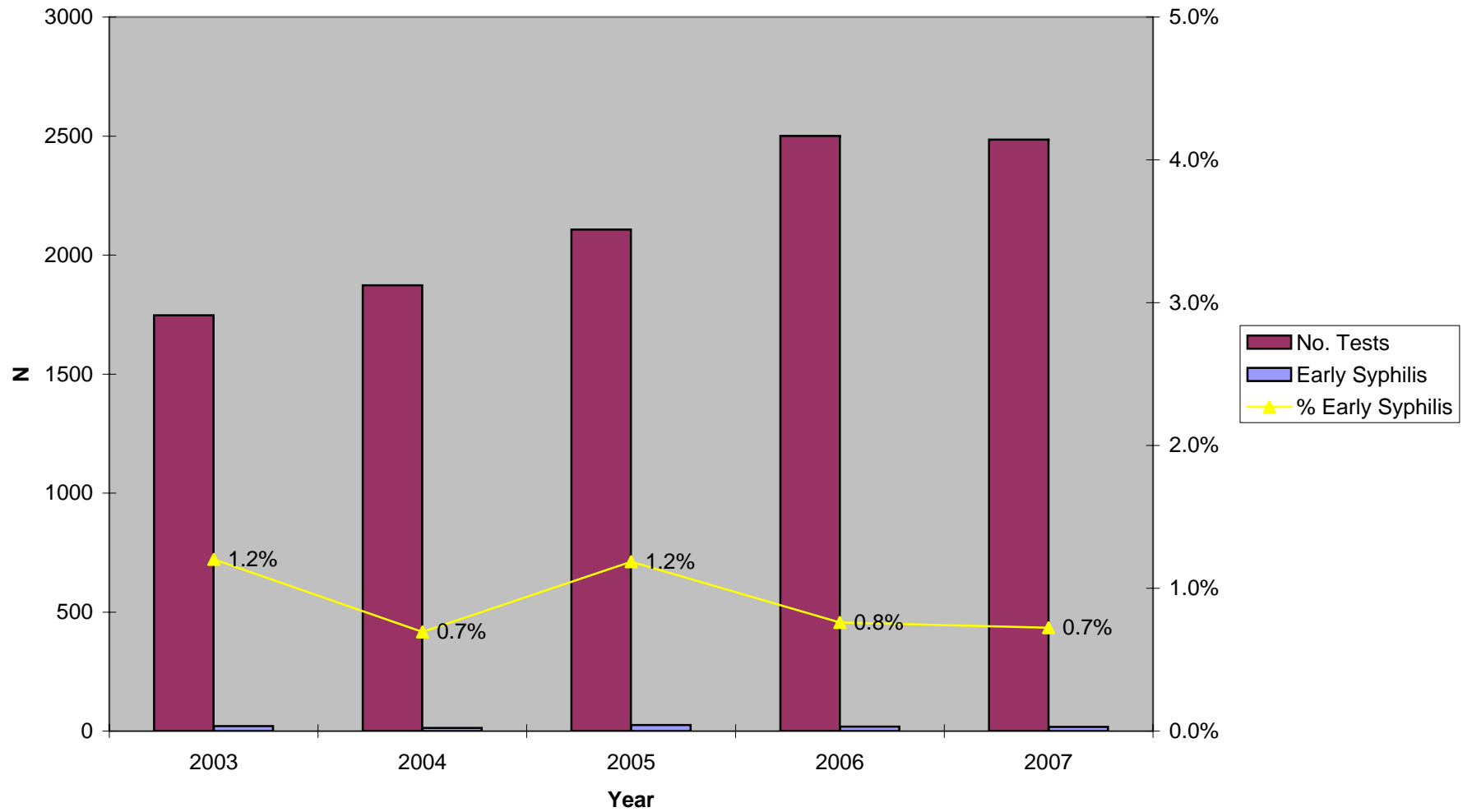
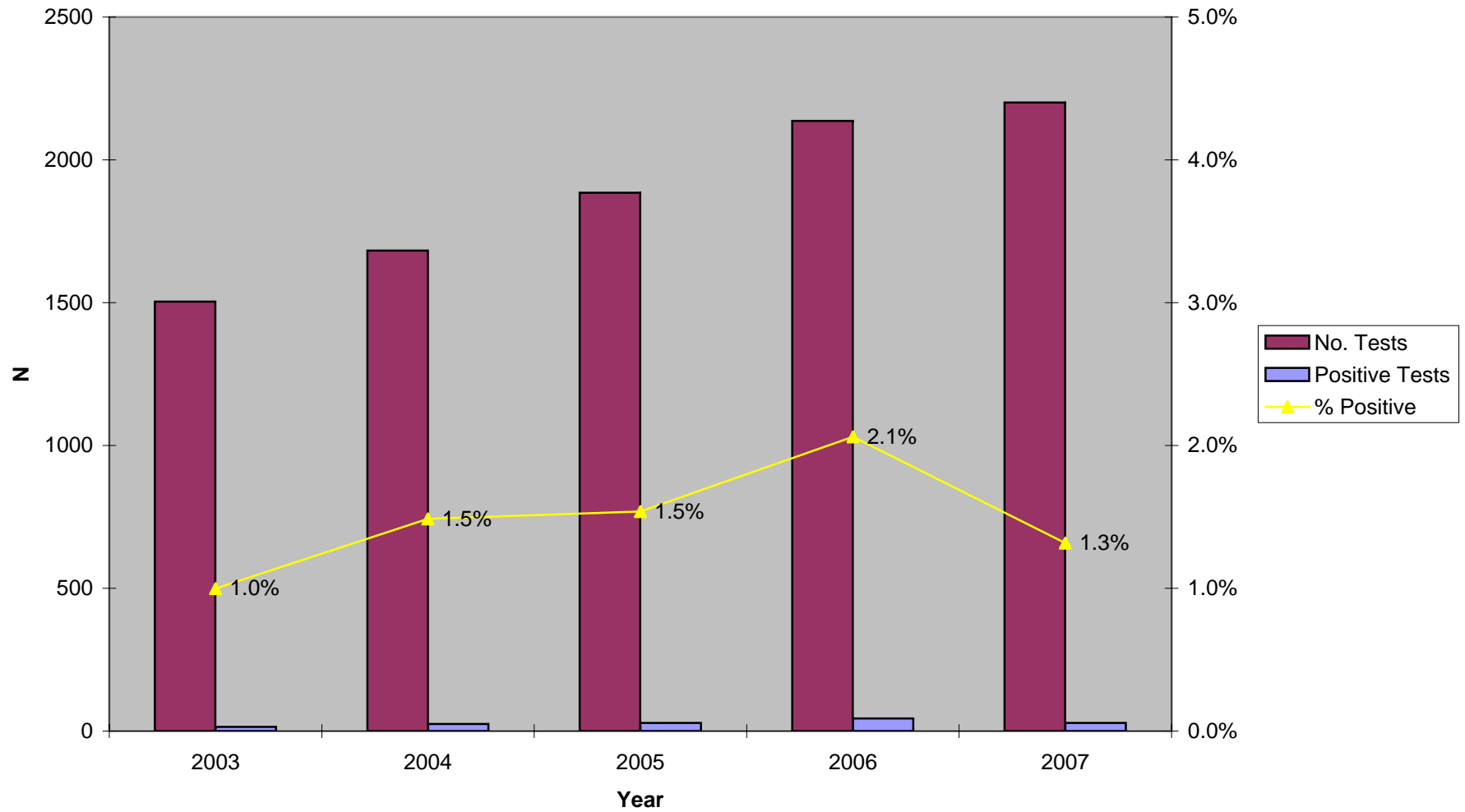

Figure 5.5 HIV Testing Summary, 2003-2007
STD Clinic Morbidity Report
Hollywood-Wilshire Health Center



Sexually Transmitted Disease Clinic Morbidity Report, 2007

VI: Monrovia Health Center

Table 6.1 Patient Visits and Tests
STD Clinic Morbidity Report
January - December 2007
Monrovia Health Center

	Chlamydia, Gonorrhea, and Syphilis Testing													HIV Testing						
	Total STD Visits			No. Patients		Chlamydia			Gonorrhea			Syphilis			Confirmed Early Syphilis**			HIV		
	n	%	n	%	Tests	Positive Tests	%	Tests	Positive Tests	%	Tests	Positive Tests*	%	n	%	Tests	Positive Tests	%		
Total	2,133	100.0	1,158	100.0	1,121	125	11.2	1,125	32	2.8	1,040	87	8.4	7	0.7	945	2	0.2		
Gender																				
Male	1,407	66.0	768	66.3	742	83	11.2	745	22	3.0	692	51	7.4	6	0.9	635	2	0.3		
Female	725	34.0	389	33.6	378	42	11.1	379	10	2.6	347	35	10.1	1	0.3	310	0	0.0		
Unknown	1	0.0	1	0.1	1	0	0.0	1	0	0.0	1	1	100.0	0	0.0	0	0	0.0		
Age																				
0-14	2	0.1	4	0.3	4	0	0.0	4	0	0.0	4	0	0.0	0	0.0	4	0	0.0		
15-19	159	7.5	163	14.1	162	39	24.1	162	2	1.2	144	3	2.1	0	0.0	141	0	0.0		
20-24	509	23.9	289	25.0	284	43	15.1	285	14	4.9	256	11	4.3	4	1.6	244	0	0.0		
25-29	387	18.1	187	16.1	183	17	9.3	185	7	3.8	172	9	5.2	0	0.0	162	1	0.6		
30-34	277	13.0	133	11.5	129	7	5.4	130	3	2.3	119	10	8.4	1	0.8	108	1	0.9		
35-44	403	18.9	202	17.4	195	13	6.7	195	5	2.6	178	23	12.9	1	0.6	149	0	0.0		
45-54	226	10.6	106	9.2	99	4	4.0	99	1	1.0	94	17	18.1	0	0.0	82	0	0.0		
55-64	104	4.9	45	3.9	42	2	4.8	42	0	0.0	45	11	24.4	1	2.2	34	0	0.0		
65+	66	3.1	29	2.5	23	0	0.0	23	0	0.0	28	3	10.7	0	0.0	21	0	0.0		
Unknown	0	0.0	0	0.0	0	0	0.0	0	0	0.0	0	0	0.0	0	0.0	0	0	0.0		
Race/Ethnicity																				
White	272	12.8	149	12.9	147	8	5.4	147	5	3.4	136	2	1.5	1	0.7	126	0	0.0		
African American	283	13.3	167	14.4	164	25	15.2	165	11	6.7	142	6	4.2	0	0.0	136	0	0.0		
Hispanic	1,114	52.2	597	51.6	575	78	13.6	577	12	2.1	539	54	10.0	6	1.1	487	1	0.2		
Asian	375	17.6	196	16.9	187	10	5.3	188	2	1.1	177	18	10.2	0	0.0	157	1	0.6		
Native American	7	0.3	3	0.3	2	0	0.0	2	0	0.0	3	1	33.3	0	0.0	2	0	0.0		
Other	67	3.1	37	3.2	37	2	5.4	37	2	5.4	37	4	10.8	0	0.0	32	0	0.0		
Unknown	15	0.7	9	0.8	9	2	22.2	9	0	0.0	6	2	33.3	0	0.0	5	0	0.0		
Marital Status																				
Single	1,353	63.4	752	64.9	737	89	12.1	740	30	4.1	669	31	4.6	6	0.9	635	2	0.3		
Married	418	19.6	212	18.3	198	18	9.1	198	0	0.0	197	38	19.3	0	0.0	156	0	0.0		
Divorced	109	5.1	59	5.1	58	4	6.9	59	0	0.0	49	0	0.0	0	0.0	49	0	0.0		
Separated	49	2.3	26	2.2	25	4	16.0	25	0	0.0	25	3	12.0	0	0.0	23	0	0.0		
Widowed	33	1.5	14	1.2	14	0	0.0	14	0	0.0	14	4	28.6	0	0.0	11	0	0.0		
Unknown	171	8.0	95	8.2	89	10	11.2	89	2	2.2	86	11	12.8	1	1.2	71	0	0.0		
Type of Visit																				
New Visit	1,075	50.4	1,054	91.0	1,048	120	11.5	1,052	30	2.9	963	71	7.4	7	0.7	892	2	0.2		
Return Visit	1,058	49.6	104	9.0	73	5	6.8	73	2	2.7	77	16	20.8	0	0.0	53	0	0.0		
Unknown	0	0.0	0	0.0	0	0	0.0	0	0	0.0	0	0	0.0	0	0.0	0	0	0.0		

*Screening plus confirmatory test

**Excludes cases pending review by Public Health Investigator

Coinfections : 6 clients with coinfections; 5 chlamydia and gonorrhea; 1 gonorrhea and early syphilis

Table 6.2 Patient Visits and Tests by Gender and Age
STD Clinic Morbidity Report
January - December 2007
Monrovia Health Center

	Chlamydia, Gonorrhea, and Syphilis Testing															HIV Testing		
	Total STD Visits n %		No. Patients		Chlamydia			Gonorrhea			Syphilis			Confirmed		HIV		
			Tested n %	No. Tests	Positive Tests n %	No. Tests	Positive Tests n %	No. Tests	Positive Tests* n %	Early Syphilis** n %	No. Tests	Positive Tests n %						
Total	2,133	100.0	1,158	100.0	1,121	125	11.2	1,125	32	2.8	1,040	87	8.4	7	0.7	945	2	0.2
Male																		
Age																		
0-14	74	5.3	48	6.3	0	0	0.0	0	0	0.0	0	0	0.0	0		0	0	0.0
15-19	349	24.8	186	24.2	47	9	19.1	47	1	2.1	41	3	7.3	0	0.0	39	0	0.0
20-24	284	20.2	154	20.1	183	31	16.9	184	7	3.8	173	6	3.5	4	2.3	163	0	0.0
25-29	172	12.2	100	13.0	151	19	12.6	152	7	4.6	144	6	4.2	0	0.0	136	1	0.7
30-34	264	18.8	148	19.3	98	5	5.1	99	2	2.0	89	4	4.5	1	1.1	85	0	0.0
35-44	158	11.2	81	10.5	145	13	9.0	145	4	2.8	125	10	8.0	0	0.0	110	1	0.9
45-54	69	4.9	32	4.2	74	5	6.8	74	1	1.4	70	15	21.4	0	0.0	61	0	0.0
55-64	37	2.6	19	2.5	30	1	3.3	30	0	0.0	32	6	18.8	1	3.1	26	0	0.0
65+	0	0.0	0	0.0	14	0	0.0	14	0	0.0	18	1	5.6	0	0.0	15	0	0.0
Unknown	0	0.0	0	0.0	0	0	0.0	0	0	0.0	0	0	0.0	0		0	0	0.0
Subtotal	1,407	100.0	768	100.0	742	83	11.2	745	22	3.0	692	51	7.4	6	0.9	635	2	0.3
Female																		
Age																		
0-14	2	0.3	2	0.5	2	0	0.0	2	0	0.0	2	0	0.0	0	0.0	2	0	0.0
15-19	85	11.7	52	13.4	52	15	28.8	52	1	1.9	40	0	0.0	0	0.0	39	0	0.0
20-24	160	22.1	96	24.7	94	18	19.1	94	4	4.3	76	4	5.3	0	0.0	74	0	0.0
25-29	103	14.2	57	14.7	56	5	8.9	57	3	5.3	52	3	5.8	0	0.0	50	0	0.0
30-34	105	14.5	52	13.4	50	2	4.0	50	0	0.0	49	6	12.2	0	0.0	42	0	0.0
35-44	138	19.0	71	18.3	68	1	1.5	68	2	2.9	70	13	18.6	1	1.4	57	0	0.0
45-54	68	9.4	33	8.5	32	0	0.0	32	0	0.0	32	2	6.3	0	0.0	29	0	0.0
55-64	35	4.8	15	3.9	14	1	7.1	14	0	0.0	15	5	33.3	0	0.0	10	0	0.0
65+	29	4.0	11	2.8	10	0	0.0	10	0	0.0	11	2	18.2	0	0.0	7	0	0.0
Unknown	0	0.0	0	0.0	0	0	0.0	0	0	0.0	0	0	0.0	0		0	0	0.0
Subtotal	725	100.0	389	100.0	378	42	11.1	379	10	2.6	347	35	10.1	1	0.3	310	0	0.0
Gender Unknown	1	~	1	~	1	0	0.0	1	0	0.0	1	1	100.0	0	~	0	~	~

*Screening plus confirmatory test

**Excludes cases pending review by Public Health Investigator

Table 6.3 Patient Visits and Tests by Gender and Race/Ethnicity
STD Clinic Morbidity Report
January - December 2007
Monrovia Health Center

	Chlamydia, Gonorrhea, and Syphilis Testing														HIV Testing			
	Total STD Visits n %		No. Patients		Chlamydia			Gonorrhea			Syphilis			HIV				
			Tested n %	No. Tests	Positive Tests n %	No. Tests	Positive Tests n %	No. Tests	Positive Tests* n %	Confirmed Early Syphilis** n %	No. Tests	Positive Tests n %						
Total	2,133	100.0	1,158	100.0	1,121	125	11.2	1,125	32	2.8	1,040	87	8.4	7	0.7	945	2	0.2
Male																		
Race/Ethnicity																		
White	183	13.0	103	13.4	101	4	4.0	101	5	5.0	92	2	2.2	1	1.1	84	0	0.0
African American	206	14.6	121	15.8	118	22	18.6	119	7	5.9	100	5	5.0	0	0.0	96	0	0.0
Hispanic	741	52.7	399	52.0	384	45	11.7	385	6	1.6	371	29	7.8	5	1.3	344	1	0.3
Asian	220	15.6	113	14.7	108	9	8.3	109	2	1.8	98	9	9.2	0	0.0	87	1	1.1
Native American	7	0.5	3	0.4	2	0	0.0	2	0	0.0	3	1	33.3	0	0.0	2	0	0.0
Other	42	3.0	24	3.1	24	1	4.2	24	2	8.3	24	4	16.7	0	0.0	19	0	0.0
Unknown	8	0.6	5	0.7	5	2	40.0	5	0	0.0	4	1	25.0	0	0.0	3	0	0.0
Subtotal	1,407	100.0	768	100.0	742	83	11.2	745	22	3.0	692	51	7.4	6	0.9	635	2	0.3
Female																		
Race/Ethnicity																		
White	89	12.3	46	11.8	46	4	8.7	46	0	0.0	44	0	0.0	0	0.0	42	0	0.0
African American	77	10.6	46	11.8	46	3	6.5	46	4	8.7	42	1	2.4	0	0.0	40	0	0.0
Hispanic	372	51.3	197	50.6	190	33	17.4	191	6	3.1	167	24	14.4	1	0.6	143	0	0.0
Asian	155	21.4	83	21.3	79	1	1.3	79	0	0.0	79	9	11.4	0	0.0	70	0	0.0
Native American	25	3.4	13	3.3	0	0	0.0	0	0	0.0	0	0	0.0	0	0.0	0	0	0.0
Other	7	1.0	4	1.0	13	1	7.7	13	0	0.0	13	0	0.0	0	0.0	13	0	0.0
Unknown	0	0.0	0	0.0	4	0	0.0	4	0	0.0	2	1	50.0	0	0.0	2	0	0.0
Subtotal	725	100.0	389	100.0	378	42	11.1	379	10	2.6	347	35	10.1	1	0.3	310	0	0.0
Gender Unknown	1	~	1	~	1	0.0	0.0	1	0.0	0.0	1	1.0	100.0	0	~	0	~	~

*Screening plus confirmatory test

**Excludes cases pending review by Public Health Investigator

Table 6.4 New Patient Visits and Tests
STD Clinic Morbidity Report
January - December 2007
Monrovia Health Center

	Chlamydia, Gonorrhea, and Syphilis Testing															HIV Testing		
	Total New		No. Patients		Chlamydia			Gonorrhea			Syphilis			HIV				
	STD Visits		Tested		No. Tests	Positive Tests	%	No. Tests	Positive Tests	%	No. Tests	Positive Tests*	%	Confirmed Early Syphilis**		No. Tests	Positive Tests	%
	n	%	n	%	n	n	%	n	n	%	n	n	%	n	%	n	n	%
Total	1,075	100.0	1,054	100.0	1,048	120	11.5	1,052	30	2.9	963	71	7.4	7	0.7	892	2	0.2
Gender																		
Male	710	66.0	697	66.1	692	80	11.6	695	21	3.0	640	41	6.4	6	0.9	598	2	0.3
Female	364	33.9	356	33.8	355	40	11.3	356	9	2.5	322	29	9.0	1	0.3	294	0	0.0
Unknown	1	0.1	1	0.1	1	0.0	0.0	1	0.0	0.0	1	1.0	100.0	0	0.0	0	~	~
Age																		
0-14	2	0.2	2	0.2	2	0.0	0.0	2	0.0	0.0	2	0.0	0.0	0	0.0	2	0	0.0
15-19	95	8.8	94	8.9	94	24	25.5	94	2	2.1	80	2	2.5	0	0.0	78	0	0.0
20-24	263	24.5	259	24.6	258	46	17.8	259	11	4.2	235	9	3.8	4	1.7	225	0.0	0.0
25-29	203	18.9	197	18.7	195	24	12.3	197	9	4.6	185	8	4.3	0	0.0	176	1	0.6
30-34	142	13.2	139	13.2	138	6	4.3	139	2	1.4	126	8	6.3	1	0.8	120	0	0.0
35-44	205	19.1	200	19.0	200	13	6.5	200	5	2.5	180	20	11.1	1	0.6	159	1	0.6
45-54	101	9.4	100	9.5	99	5	5.1	99	1	1.0	93	13	14.0	0	0.0	82	0	0.0
55-64	42	3.9	41	3.9	41	2	4.9	41	0	0.0	41	8	19.5	1	2.4	33	0	0.0
65+	22	2.0	22	2.1	21	0	0.0	21	0	0.0	21	3	14.3	0	0.0	17	0	0.0
Unknown	0	0.0	0	0.0	0	0.0	0.0	0	0.0	0.0	0	0.0	0.0	0	0.0	0	0	0.0
Race/Ethnicity																		
White	147	13.7	143	13.6	143	8	5.6	143	5	3.5	133	1	0.8	1	0.8	124	0	0.0
African American	156	14.5	155	14.7	154	25	16.2	155	10	6.5	136	4	2.9	0	0.0	129	0	0.0
Hispanic	549	51.1	538	51.0	536	74	13.8	538	11	2.0	495	46	9.3	6	1.2	459	1	0.2
Asian	174	16.2	171	16.2	169	9	5.3	170	2	1.2	155	14	9.0	0	0.0	142	1	0.7
Native American	3	0.3	3	0.3	2	0	0.0	2	0	0.0	3	1	33.3	0	0.0	2	0	0.0
Other	38	3.5	36	3.4	36	2	5.6	36	2	5.6	36	4	11.1	0	0.0	32	0	0.0
Unknown	8	0.7	8	0.8	8	2	25.0	8	0	0.0	5	1	20.0	0	0.0	4	0	0.0
Marital Status																		
Single	711	66.1	699	66.3	696	85	12.2	699	28	4.0	634	25	3.9	6	0.9	607	2	0.3
Married	183	17.0	178	16.9	177	18	10.2	177	0	0.0	169	32	18.9	0	0.0	141	0	0.0
Divorced	57	5.3	56	5.3	55	3	5.5	56	0	0.0	48	0	0.0	0	0.0	48	0	0.0
Separated	25	2.3	25	2.4	25	4	16.0	25	0	0.0	24	3	12.5	0	0.0	22	0	0.0
Widowed	13	1.2	13	1.2	13	0	0.0	13	0	0.0	13	4	30.8	0	0.0	10	0	0.0
Unknown	86	8.0	83	7.9	82	10	12.2	82	2	2.4	75	7	9.3	1	1.3	64	0	0.0

*Screening plus confirmatory test

**Excludes cases pending review by Public Health Investigator

Figure 6.1 Total Visits and Number of Patients Tested, 2003-2007
STD Clinic Morbidity Report
Monrovia Health Center

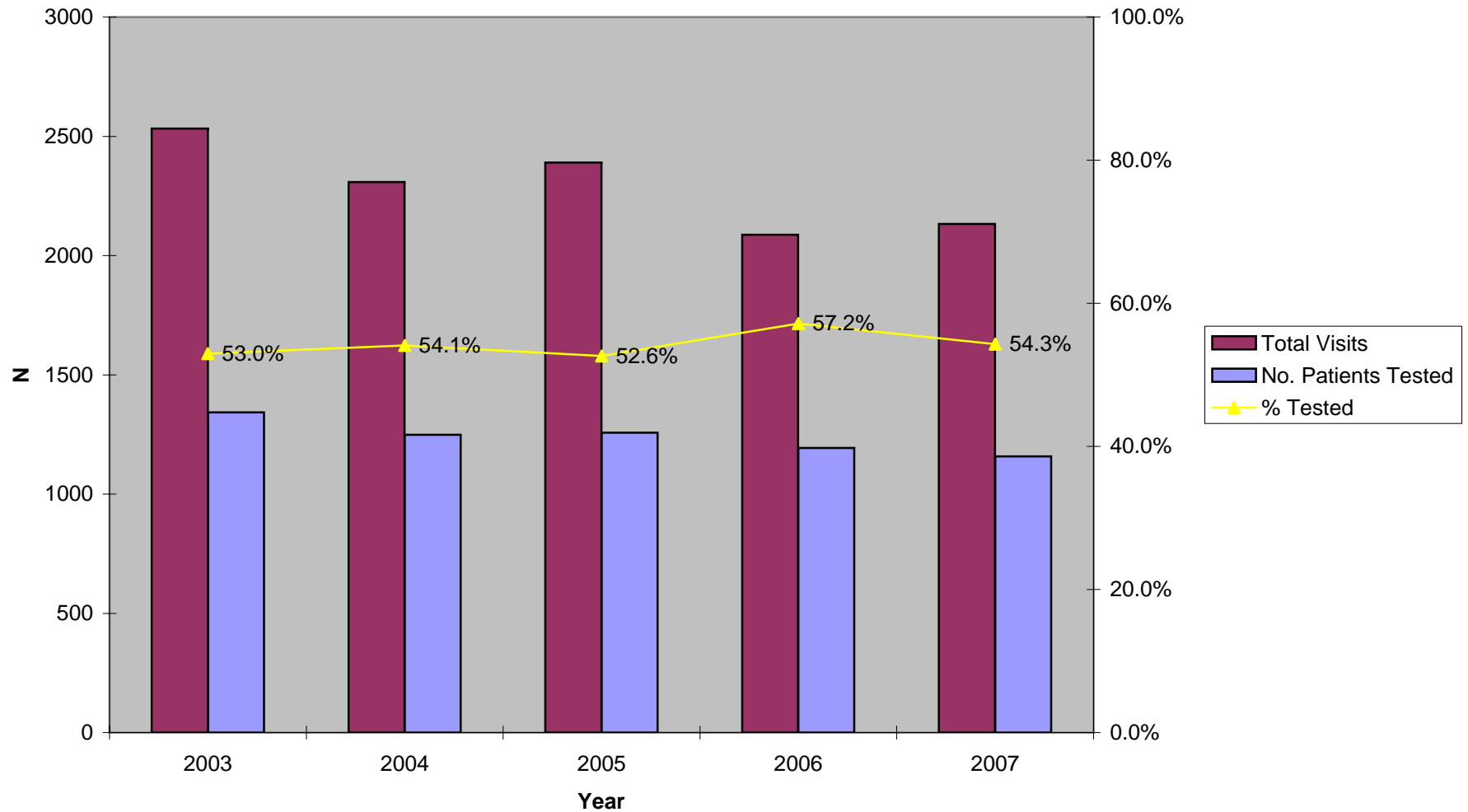

Figure 6.2 Chlamydia Testing Summary, 2003-2007
STD Clinic Morbidity Report
Monrovia Health Center

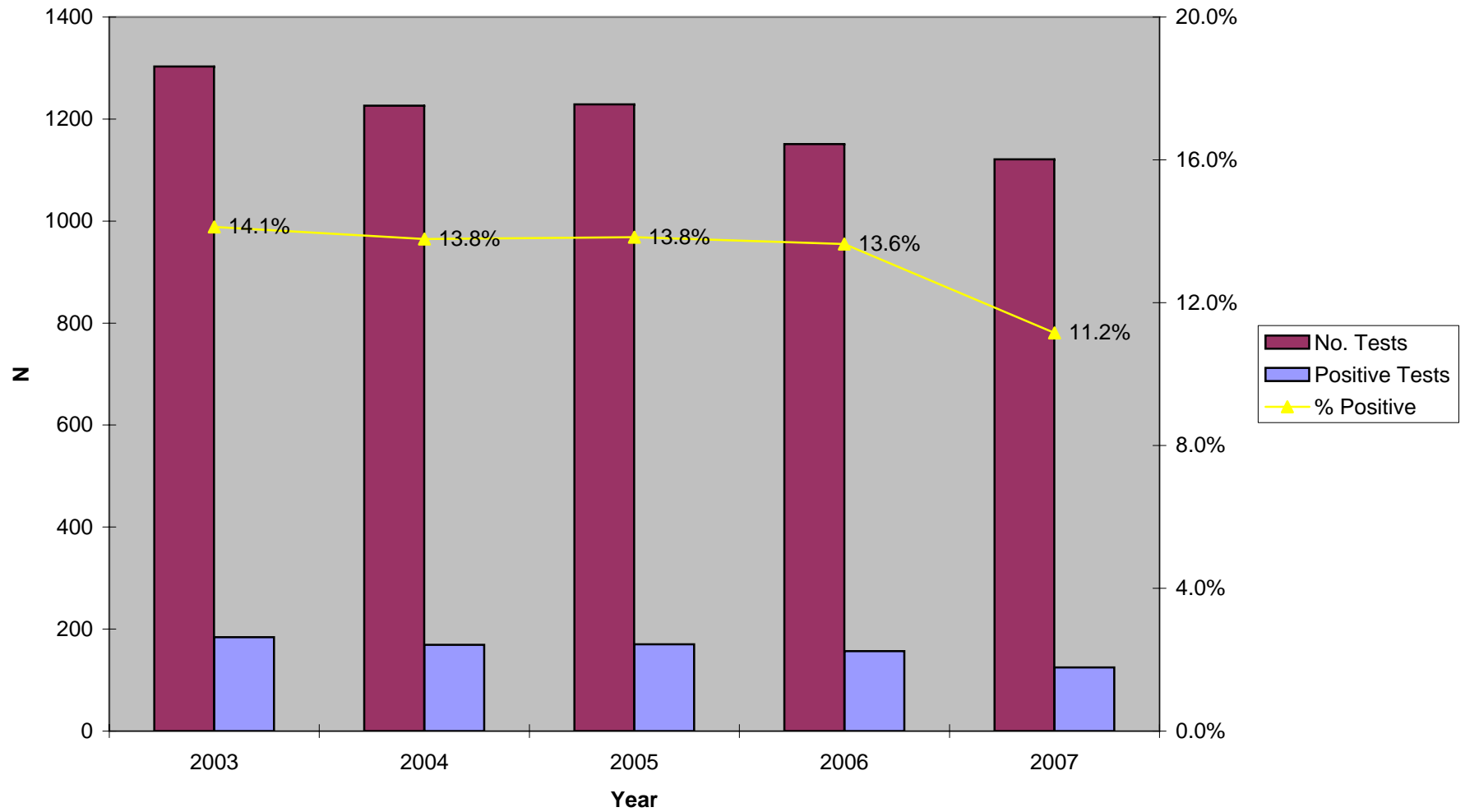

Figure 6.3 Gonorrhea Testing Summary, 2003-2007
STD Clinic Morbidity Report
Monrovia Health Center

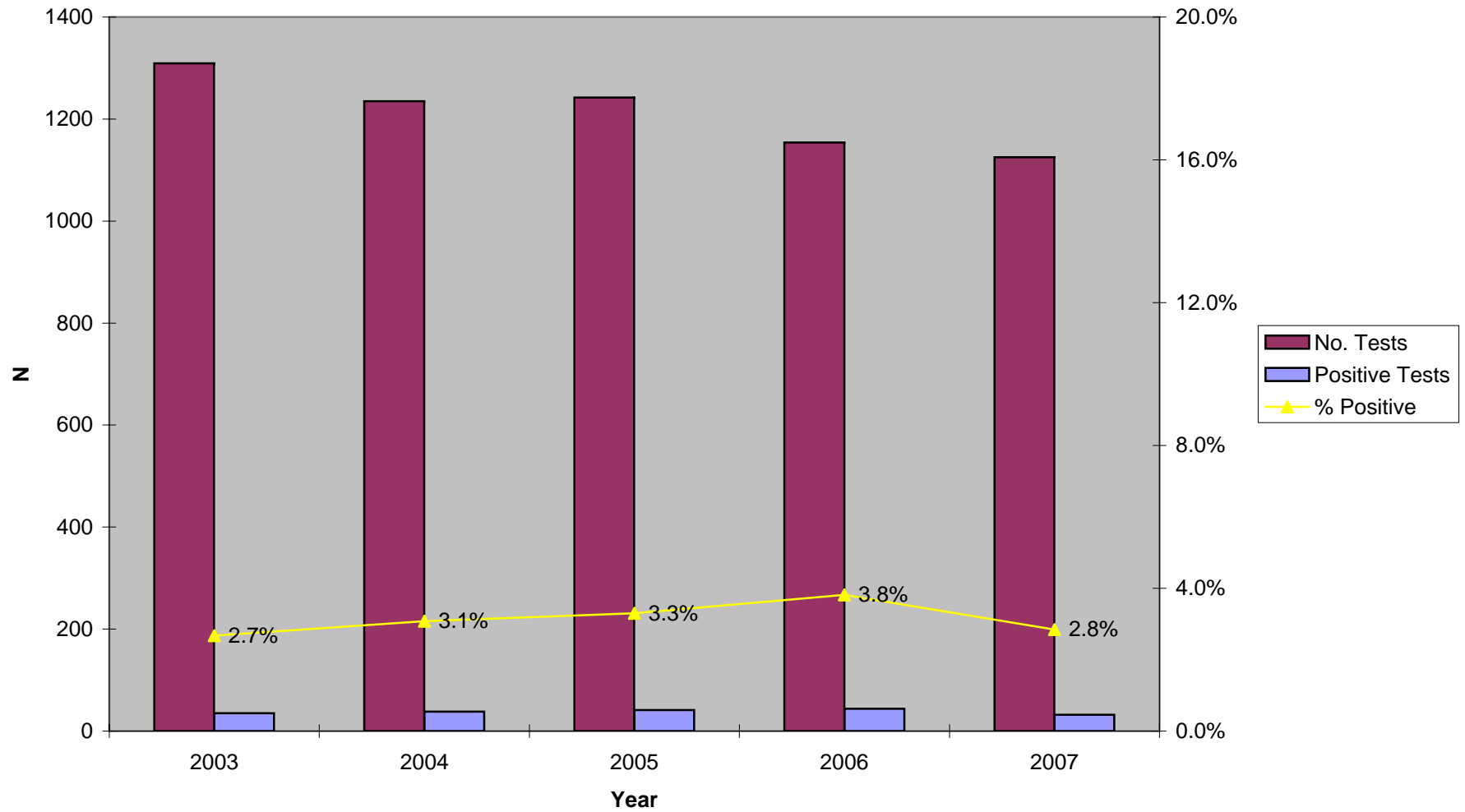

Figure 6.4 Early Syphilis Testing Summary, 2003-2007
STD Clinic Morbidity Report
Monrovia Health Center

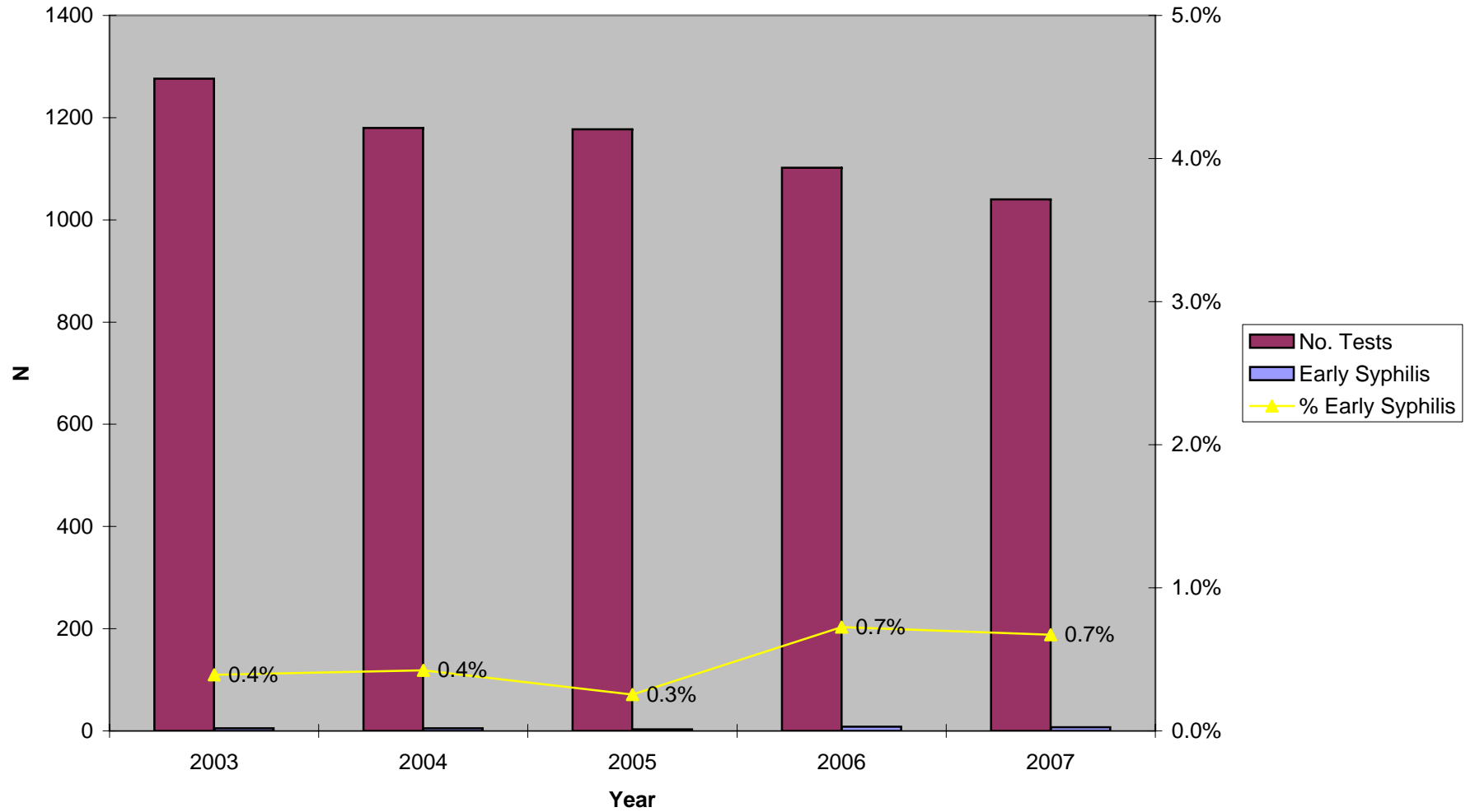
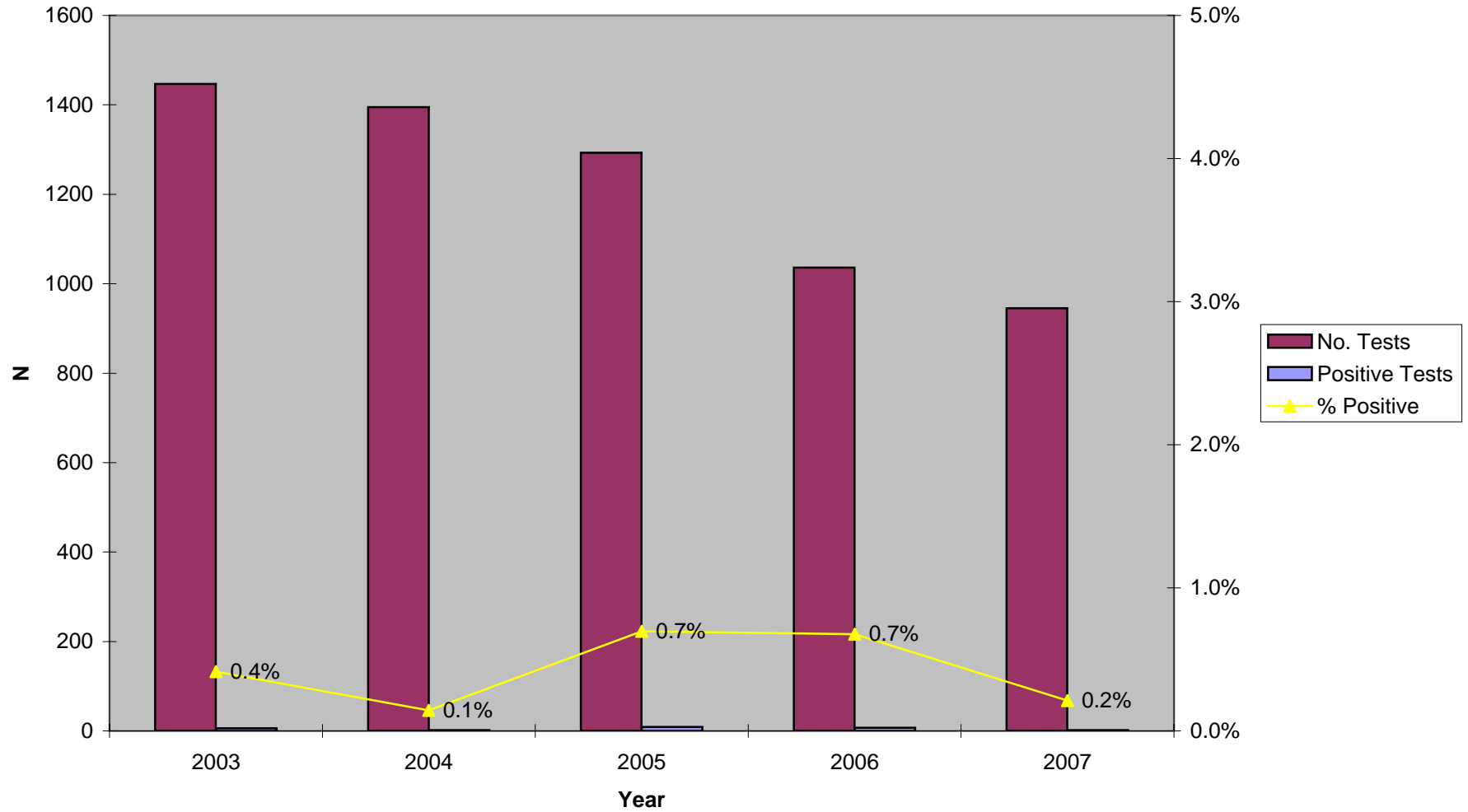

Figure 6.5 HIV Testing Summary, 2003-2007
STD Clinic Morbidity Report
Monrovia Health Center



Sexually Transmitted Disease Clinic Morbidity Report, 2007

VII: North Hollywood Health Center

**Table 7.1 Patient Visits and Tests
STD Clinic Morbidity Report
January - December 2007
North Hollywood Health Center**

	Chlamydia, Gonorrhea, and Syphilis Testing															HIV Testing		
	Total STD Visits n %		No. Patients Tested n %		Chlamydia			Gonorrhea			Syphilis			Confirmed Early Syphilis** n %		HIV		
					No. Tests	Positive Tests n	%	No. Tests	Positive Tests n	%	No. Tests	Positive Tests n	%			No. Tests	Positive Tests n	%
Total	5,616	100.0	2,912	100.0	2,629	229	8.7	2,649	99	3.7	2,566	178	6.9	20	0.8	2,291	25	1.1
Gender																		
Male	3,921	69.8	2,017	69.3	1,861	165	8.9	1,875	91	4.9	1,797	110	6.1	17	0.9	1,621	24	1.5
Female	1,691	30.1	893	30.7	766	64	8.4	772	8	1.0	767	67	8.7	3	0.4	668	1	0.1
Unknown	4	0.1	2	0.1	2	0.0	0.0	2	0.0	0.0	2	1.0	50.0	0	0.0	2	0.0	0.0
Age																		
0-14	3	0.1	14	0.5	14	2	14.3	14	0	0.0	13	0	0.0	0	0.0	13	0	0.0
15-19	297	5.3	267	9.2	253	54	21.3	254	16	6.3	244	5	2.0	0	0.0	231	2	0.9
20-24	1,111	19.8	699	24.0	654	71	10.9	662	29	4.4	620	19	3.1	7	1.1	601	4	0.7
25-29	1,338	23.8	606	20.8	548	48	8.8	552	19	3.4	546	31	5.7	5	0.9	492	5	1.0
30-34	865	15.4	397	13.6	362	24	6.6	366	12	3.3	326	22	6.7	0	0.0	290	6	2.1
35-44	1,143	20.4	559	19.2	502	22	4.4	504	20	4.0	484	46	9.5	6	1.2	406	6	1.5
45-54	516	9.2	232	8.0	207	5	2.4	207	3	1.4	210	23	11.0	2	1.0	182	2	1.1
55-64	272	4.8	105	3.6	68	3	4.4	69	0	0.0	92	22	23.9	0	0.0	55	0	0.0
65+	71	1.3	32	1.1	21	0	0.0	21	0	0.0	30	10	33.3	0	0.0	20	0	0.0
Unknown	0	0.0	1	0.0	0	0.0	0.0	0	0.0	0.0	1	0.0	0.0	0	0.0	1	0.0	0.0
Race/Ethnicity																		
White	1,939	34.5	1,002	34.4	947	56	5.9	957	30	3.1	878	26	3.0	7	0.8	824	3	0.4
African American	722	12.9	391	13.4	366	39	10.7	366	24	6.6	333	22	6.6	5	1.5	296	4	1.4
Hispanic	2,503	44.6	1,283	44.1	1,098	114	10.4	1,107	35	3.2	1,142	122	10.7	8	0.7	960	18	1.9
Asian	291	5.2	152	5.2	145	19	13.1	145	6	4.1	140	7	5.0	0	0.0	136	0	0.0
Native American	8	0.1	4	0.1	3	0	0.0	3	0	0.0	3	0	0.0	0	0.0	4	0	0.0
Other	125	2.2	67	2.3	59	0	0.0	59	2	3.4	59	1	1.7	0	0.0	61	0	0.0
Unknown	28	0.5	13	0.4	11	1	9.1	12	2	16.7	11	0	0.0	0	0.0	10	0	0.0
Marital Status																		
Single	4,366	77.7	2,273	78.1	2,080	175	8.4	2,094	94	4.5	2,000	121	6.1	17	0.9	1,808	23	1.3
Married	699	12.4	352	12.1	284	29	10.2	287	0	0.0	316	37	11.7	0	0.0	259	1	0.4
Divorced	222	4.0	114	3.9	110	5	4.5	110	1	0.9	100	3	3.0	1	1.0	97	0	0.0
Separated	99	1.8	48	1.6	44	0	0.0	44	0	0.0	43	3	7.0	0	0.0	40	0	0.0
Widowed	14	0.2	7	0.2	5	0	0.0	5	0	0.0	7	2	28.6	0	0.0	4	0	0.0
Unknown	216	3.8	118	4.1	106	20	18.9	109	4	3.7	100	12	12.0	2	2.0	83	1	1.2
Type of Visit***																		
New Visit	2,630	46.8	2,469	84.8	2,412	216	9.0	2,423	93	3.8	2,310	149	6.5	20	0.9	2,179	25	1.1
Return Visit	2,986	53.2	443	15.2	217	13	6.0	226	6	2.7	256	29	11.3	0	0.0	112	0	0.0
Unknown	0	0.0	0	0.0	0	0	0.0	0	0	0.0	0	0	0.0	0	0.0	0	0	0.0

*Screening plus confirmatory test

**Excludes cases pending review by Public Health Investigator

Coinfections: 36 clients with coinfections; 26 chlamydia and gonorrhea; 5 chlamydia and early syphilis; 3 gonorrhea and early syphilis; 2 chlamydia, gonorrhea, and early syphilis

19 Clients with concurrent diagnoses of HIV and other STD: 6 HIV and chlamydia; 7 HIV and gonorrhea; 2 HIV and early syphilis; 4 HIV, chlamydia, and gonorrhea

Table 7.2 Patient Visits and Tests by Gender and Age
STD Clinic Morbidity Report
 January - December 2007
 North Hollywood Health Center

	Chlamydia, Gonorrhea, and Syphilis Testing															HIV Testing		
	Total STD Visits n %		No. Patients		Chlamydia			Gonorrhea			Syphilis			Confirmed Early Syphilis**		HIV		
			Tested n %	No. Tests	Positive Tests n %	No. Tests	Positive Tests n %	No. Tests	Positive Tests* n %	n %	n %	No. Tests	Positive Tests n %					
Total	5,616	100.0	2,912	100.0	2,629	229	8.7	2,649	99	3.7	2,566	178	6.9	20	0.8	2,291	25	1.1
Male																		
Age																		
0-14	3	0.1	2	0.1	1	0	0.0	1	0	0.0	1	0	0.0	0	0.0	1	0	0.0
15-19	169	4.3	94	4.7	90	20	22.2	90	4	4.4	87	2	2.3	0	0.0	83	1	1.2
20-24	773	19.7	401	19.9	379	59	15.6	385	24	6.2	355	11	3.1	6	1.7	346	3	0.9
25-29	1,011	25.8	523	25.9	485	34	7.0	488	24	4.9	477	19	4.0	3	0.6	444	4	0.9
30-34	577	14.7	298	14.8	282	24	8.5	285	13	4.6	253	15	5.9	0	0.0	228	6	2.6
35-44	830	21.2	426	21.1	390	23	5.9	392	23	5.9	375	37	9.9	6	1.6	314	8	2.5
45-54	336	8.6	167	8.3	153	3	2.0	153	3	2.0	154	8	5.2	1	0.6	135	2	1.5
55-64	172	4.4	82	4.1	63	2	3.2	63	0	0.0	73	13	17.8	1	1.4	54	0	0.0
65+	50	1.3	24	1.2	18	0	0.0	18	0	0.0	22	5	22.7	0	0.0	16	0	0.0
Unknown	0	0.0	0	0.0	0	0	0.0	0	0	0.0	0	0	0.0	0	0.0	0	0	0.0
Subtotal	3,921	100.0	2,017	100.0	1,861	165	8.9	1,875	91	4.9	1,797	110	6.1	17	0.9	1,621	24	1.5
Female																		
Age																		
0-14	128	7.6	85	9.5	0	0	0.0	0	0	0.0	0	0	0.0	0		0	0	0.0
15-19	336	19.9	191	21.4	76	16	21.1	77	3	3.9	69	2	2.9	0	0.0	60	1	1.7
20-24	327	19.3	175	19.6	175	22	12.6	176	3	1.7	162	1	0.6	0	0.0	148	0	0.0
25-29	288	17.0	137	15.3	152	12	7.9	154	0	0.0	157	11	7.0	2	1.3	140	0	0.0
30-34	311	18.4	161	18.0	116	8	6.9	116	1	0.9	116	13	11.2	1	0.9	100	0	0.0
35-44	180	10.6	93	10.4	139	3	2.2	140	1	0.7	134	8	6.0	0	0.0	120	0	0.0
45-54	100	5.9	43	4.8	82	1	1.2	82	0	0.0	82	15	18.3	0	0.0	75	0	0.0
55-64	21	1.2	8	0.9	23	2	8.7	24	0	0.0	39	12	30.8	0	0.0	21	0	0.0
65+	0	0.0	0	0.0	3	0	0.0	3	0	0.0	8	5	62.5	0	0.0	4	0	0.0
Unknown	0	0.0	0	0.0	0	0	0.0	0	0	0.0	0	0	0.0	0	0.0	0	0	0.0
Subtotal	1,691	100.0	893	100.0	766	64	8.4	772	8	1.0	767	67	8.7	3	0.4	668	1	0.1
Gender Unknown	4	~	2	~	2	0	0.0	2	0	0.0	2	1	50.0	0	~	2	0	0.0

*Screening plus confirmatory test

**Excludes cases pending review by Public Health Investigator

Table 7.3 Patient Visits and Tests by Gender and Race/Ethnicity
STD Clinic Morbidity Report
January - December 2007
North Hollywood Health Center

	Chlamydia, Gonorrhea, and Syphilis Testing															HIV Testing		
	Total STD Visits n %		No. Patients		Chlamydia			Gonorrhea			Syphilis			Confirmed Early Syphilis**		HIV		
			Tested n %	No. Tests	Positive Tests n %	No. Tests	Positive Tests n %	No. Tests	Positive Tests* n %	n %	n %	No. Tests	Positive Tests n %					
Total	5,616	100.0	2,912	100.0	2,629	229	8.7	2,649	99	3.7	2,566	178	6.9	20	0.8	2,291	25	1.1
Male																		
Race/Ethnicity																		
White	1,512	38.6	773	38.3	730	47	6.4	737	28	3.8	690	22	3.2	7	1.0	641	3	0.5
African American	480	12.2	262	13.0	252	30	11.9	252	23	9.1	227	13	5.7	3	1.3	199	4	2.0
Hispanic	1,590	40.6	808	40.1	718	76	10.6	724	31	4.3	721	70	9.7	7	1.0	626	17	2.7
Asian	209	5.3	110	5.5	104	12	11.5	104	6	5.8	102	4	3.9	0	0.0	98	0	0.0
Native American	2	0.1	1	0.0	1	0	0.0	1	0	0.0	1	0	0.0	0	0.0	1	0	0.0
Other	102	2.6	52	2.6	47	0	0.0	47	1	2.1	47	1	2.1	0	0.0	48	0	0.0
Unknown	26	0.7	11	0.5	9	0	0.0	10	2	20.0	9	0	0.0	0	0.0	8	0	0.0
Subtotal	3,921	100.0	2,017	100.0	1,861	165	8.9	1,875	91	4.9	1,797	110	6.1	17	0.9	1,621	24	1.5
Female																		
Race/Ethnicity																		
White	427	25.3	229	25.6	217	9	4.1	220	2	0.9	188	4	2.1	0	0.0	183	0	0.0
African American	242	14.3	129	14.4	114	9	7.9	114	1	0.9	106	9	8.5	2	1.9	97	0	0.0
Hispanic	909	53.8	473	53.0	378	38	10.1	381	4	1.0	419	51	12.2	1	0.2	332	1	0.3
Asian	82	4.8	42	4.7	41	7	17.1	41	0	0.0	38	3	7.9	0	0.0	38	0	0.0
Native American	6	0.4	3	0.3	2	0	0.0	2	0	0.0	2	0	0.0	0	0.0	3	0	0.0
Other	23	1.4	15	1.7	12	0	0.0	12	1	8.3	12	0	0.0	0	0.0	13	0	0.0
Unknown	2	0.1	2	0.2	2	1	50.0	2	0	0.0	2	0	0.0	0	0.0	2	0	0.0
Subtotal	1,691	100.0	893	100.0	766	64	8.4	772	8	1.0	767	67	8.7	3	0.4	668	1	0.1
Gender Unknown	4	~	2	~	2	0.0	0.0	2	0.0	0.0	2	1.0	50.0	0	~	2	0	0.0

*Screening plus confirmatory test

**Excludes cases pending review by Public Health Investigator

Table 7.4 New Patient Visits and Tests
STD Clinic Morbidity Report
January - December 2007
North Hollywood Health Center

	Chlamydia, Gonorrhea, and Syphilis Testing															HIV Testing		
	Total New		No. Patients		Chlamydia			Gonorrhea			Syphilis			HIV				
	STD Visits		Tested		No. Tests	Positive Tests	%	No. Tests	Positive Tests	%	No. Tests	Positive Tests*	%	Confirmed Early Syphilis**		No. Tests	Positive Tests	%
	n	%	n	%	n	n	%	n	n	%	n	n	%	n	%	n	n	%
Total	2,630	100.0	2,469	100.0	2,412	216	9.0	2,423	93	3.8	2,310	149	6.5	20	0.9	2,179	25	1.1
Gender																		
Male	1,858	70.6	1,744	70.6	1,718	156	9.1	1,725	87	5.0	1,648	96	5.8	17	1.0	1,546	24	1.6
Female	770	29.3	723	29.3	692	60	8.7	696	6	0.9	660	52	7.9	3	0.5	631	1	0.2
Unknown	2	0.1	2	0.1	2	0.0	0.0	2	0.0	0.0	2	1.0	50.0	0	0.0	2	0.0	0.0
Age																		
0-14	2	0.1	2	0.1	1	0.0	0.0	1	0.0	0.0	1	0.0	0.0	0	0.0	1	0.0	0.0
15-19	162	6.2	158	6.4	154	35	22.7	155	7	4.5	143	4	2.8	0	0.0	139	2	1.4
20-24	542	20.6	516	20.9	508	78	15.4	511	26	5.1	486	13	2.7	6	1.2	470	3	0.6
25-29	647	24.6	602	24.4	590	42	7.1	592	21	3.5	578	26	4.5	5	0.9	550	4	0.7
30-34	388	14.8	362	14.7	354	30	8.5	356	13	3.7	332	20	6.0	1	0.3	311	6	1.9
35-44	527	20.0	493	20.0	483	23	4.8	485	23	4.7	458	38	8.3	6	1.3	418	8	1.9
45-54	241	9.2	225	9.1	221	4	1.8	221	3	1.4	210	19	9.0	1	0.5	200	2	1.0
55-64	96	3.7	86	3.5	81	4	4.9	82	0	0.0	78	20	25.6	1	1.3	70	0	0.0
65+	25	1.0	25	1.0	20	0	0.0	20	0	0.0	24	9	37.5	0	0.0	20	0	0.0
Unknown	0	0.0	0	0.0	0	0.0	0.0	0	0.0	0.0	0	0.0	0.0	0	0.0	0	0.0	0.0
Race/Ethnicity																		
White	972	37.0	906	36.7	884	49	5.5	891	28	3.1	834	23	2.8	7	0.8	792	3	0.4
African American	358	13.6	340	13.8	335	39	11.6	335	24	7.2	308	19	6.2	5	1.6	282	4	1.4
Hispanic	1,081	41.1	1,018	41.2	991	108	10.9	995	32	3.2	970	100	10.3	8	0.8	914	18	2.0
Asian	136	5.2	130	5.3	129	19	14.7	129	5	3.9	127	6	4.7	0	0.0	123	0	0.0
Native American	3	0.1	3	0.1	3	0	0.0	3	0	0.0	3	0	0.0	0	0.0	3	0	0.0
Other	66	2.5	61	2.5	59	0	0.0	59	2	3.4	57	1	1.8	0	0.0	56	0	0.0
Unknown	14	0.5	11	0.4	11	1	9.1	11	2	18.2	11	0	0.0	0	0.0	9	0	0.0
Marital Status																		
Single	2,078	79.0	1,951	79.0	1,910	166	8.7	1,918	88	4.6	1,825	101	5.5	17	0.9	1,720	23	1.3
Married	287	10.9	273	11.1	263	28	10.6	265	0	0.0	259	30	11.6	0	0.0	248	1	0.4
Divorced	115	4.4	104	4.2	102	5	4.9	102	1	1.0	95	2	2.1	1	1.1	92	0	0.0
Separated	42	1.6	41	1.7	40	0	0.0	40	0	0.0	39	3	7.7	0	0.0	39	0	0.0
Widowed	6	0.2	6	0.2	5	0	0.0	5	0	0.0	6	2	33.3	0	0.0	4	0	0.0
Unknown	102	3.9	94	3.8	92	17	18.5	93	4	4.3	86	11	12.8	2	2.3	76	1	1.3

*Screening plus confirmatory test

**Excludes cases pending review by Public Health Investigator

Figure 7.1 Total Visits and Number of Patients Tested, 2003-2007*
STD Clinic Morbidity Report
North Hollywood Health Center

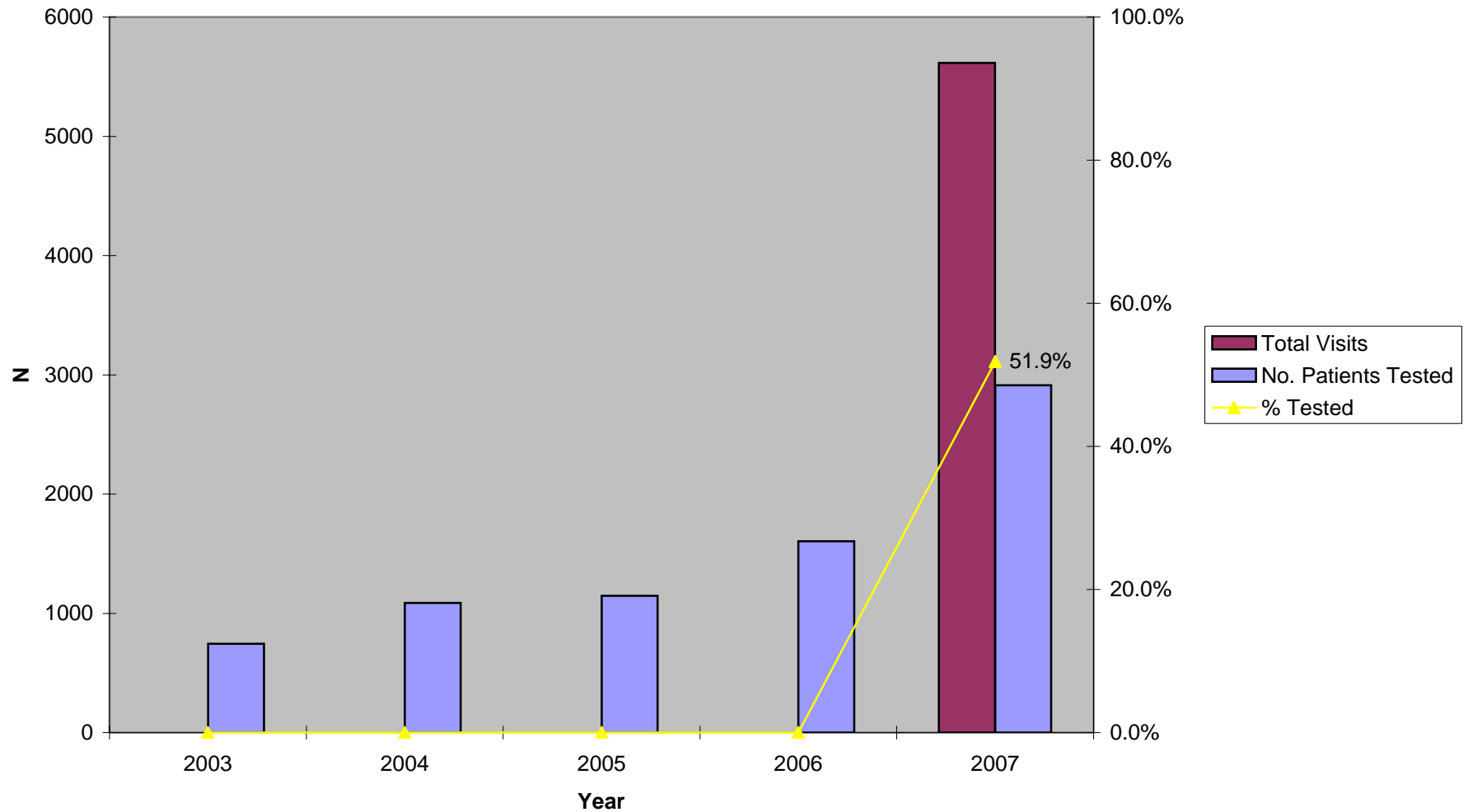

*Visit information not available for North Hollywood HC through 2006

Figure 7.2 Chlamydia Testing Summary, 2003-2007
STD Clinic Morbidity Report
North Hollywood Health Center

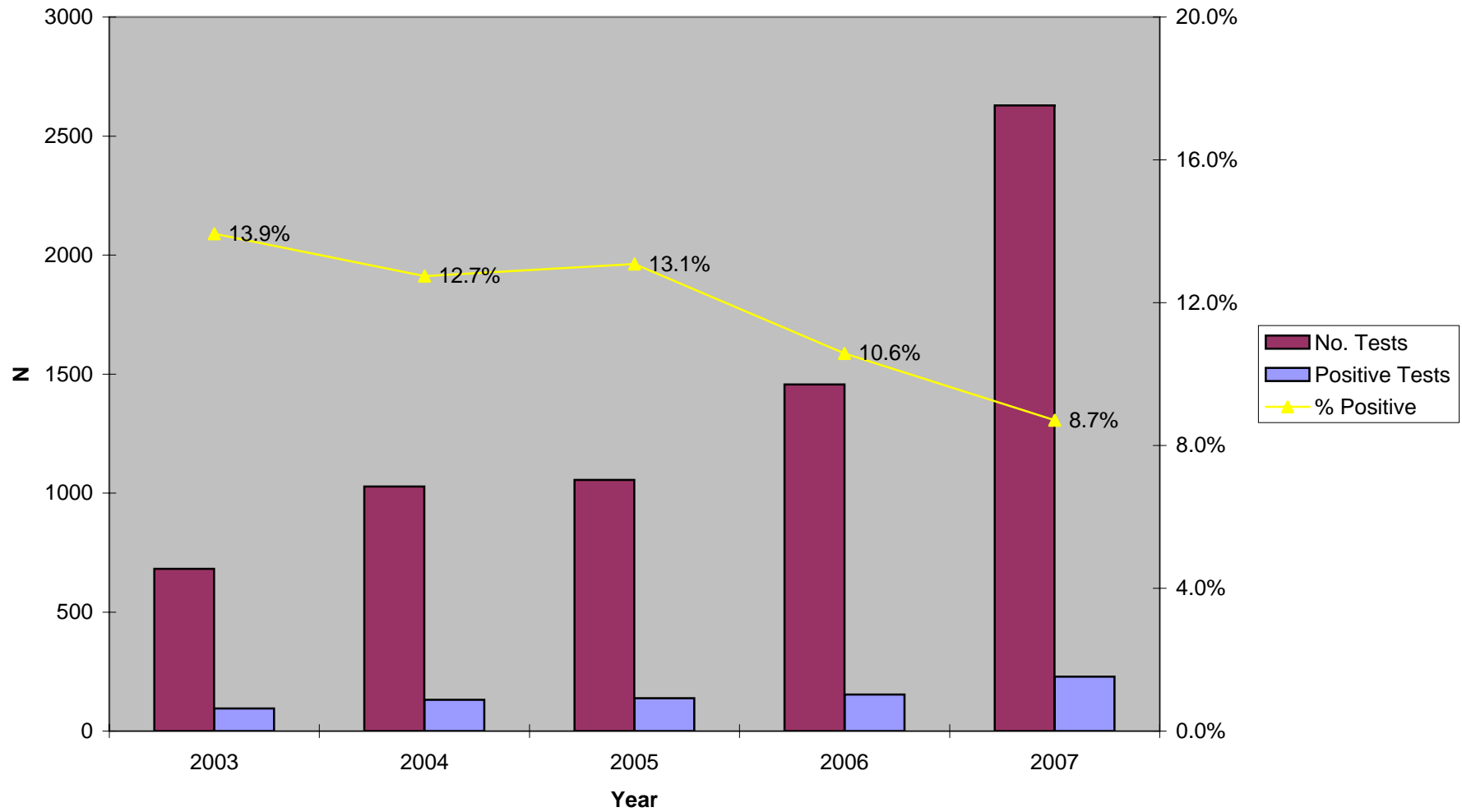

Figure 7.3 Gonorrhea Testing Summary, 2003-2007
STD Clinic Morbidity Report
North Hollywood Health Center

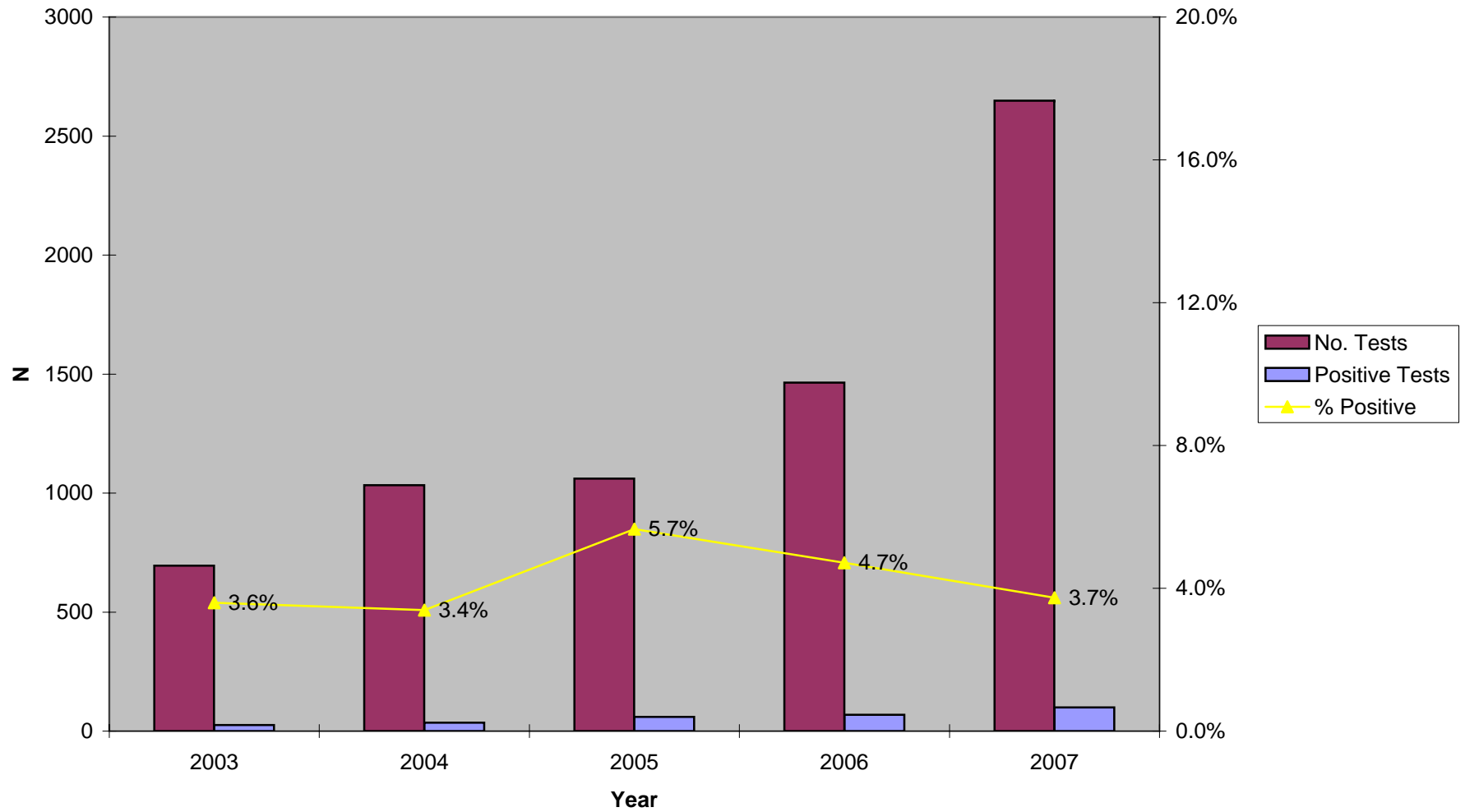

Figure 7.4 Early Syphilis Testing Summary, 2003-2007
STD Clinic Morbidity Report
North Hollywood Health Center

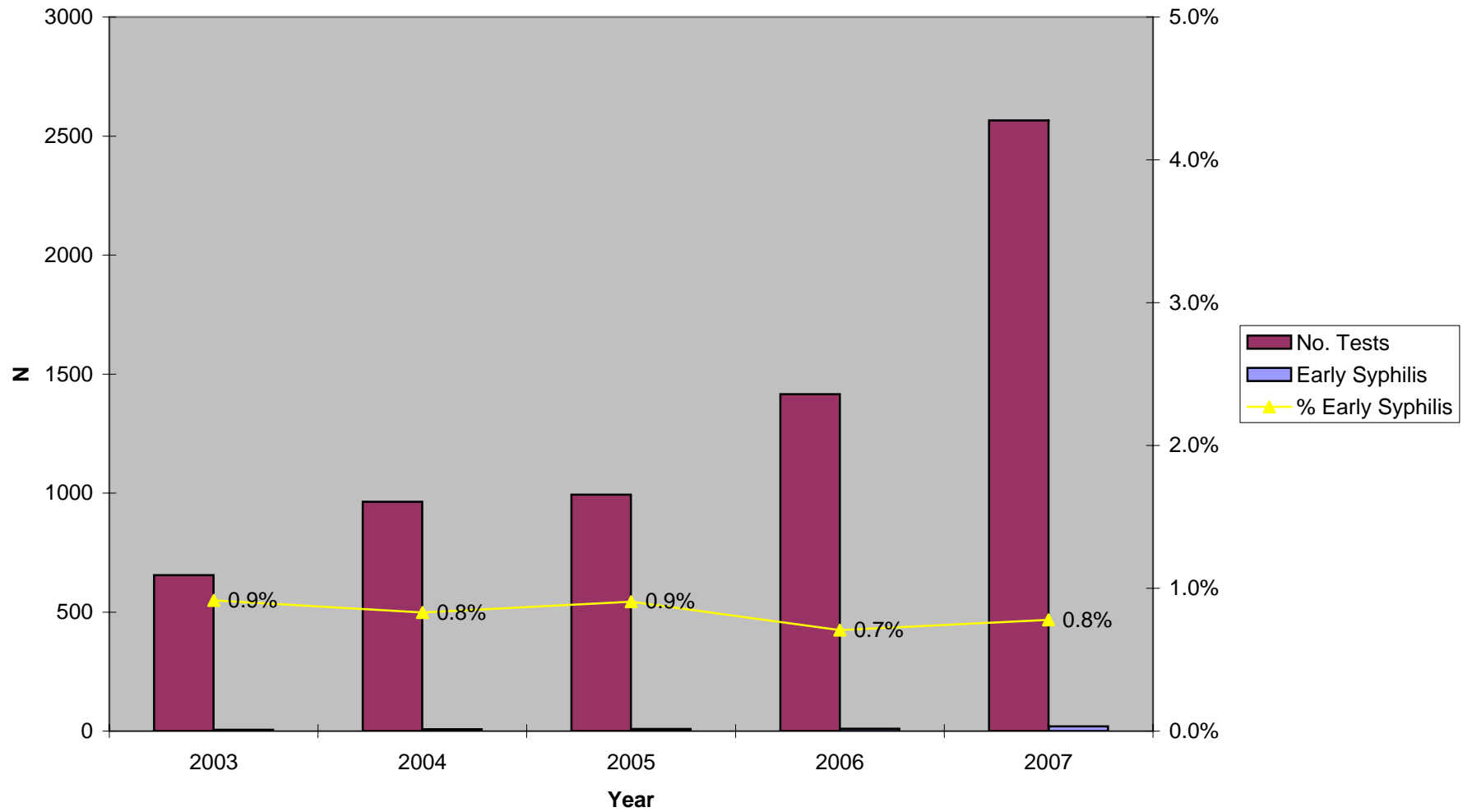
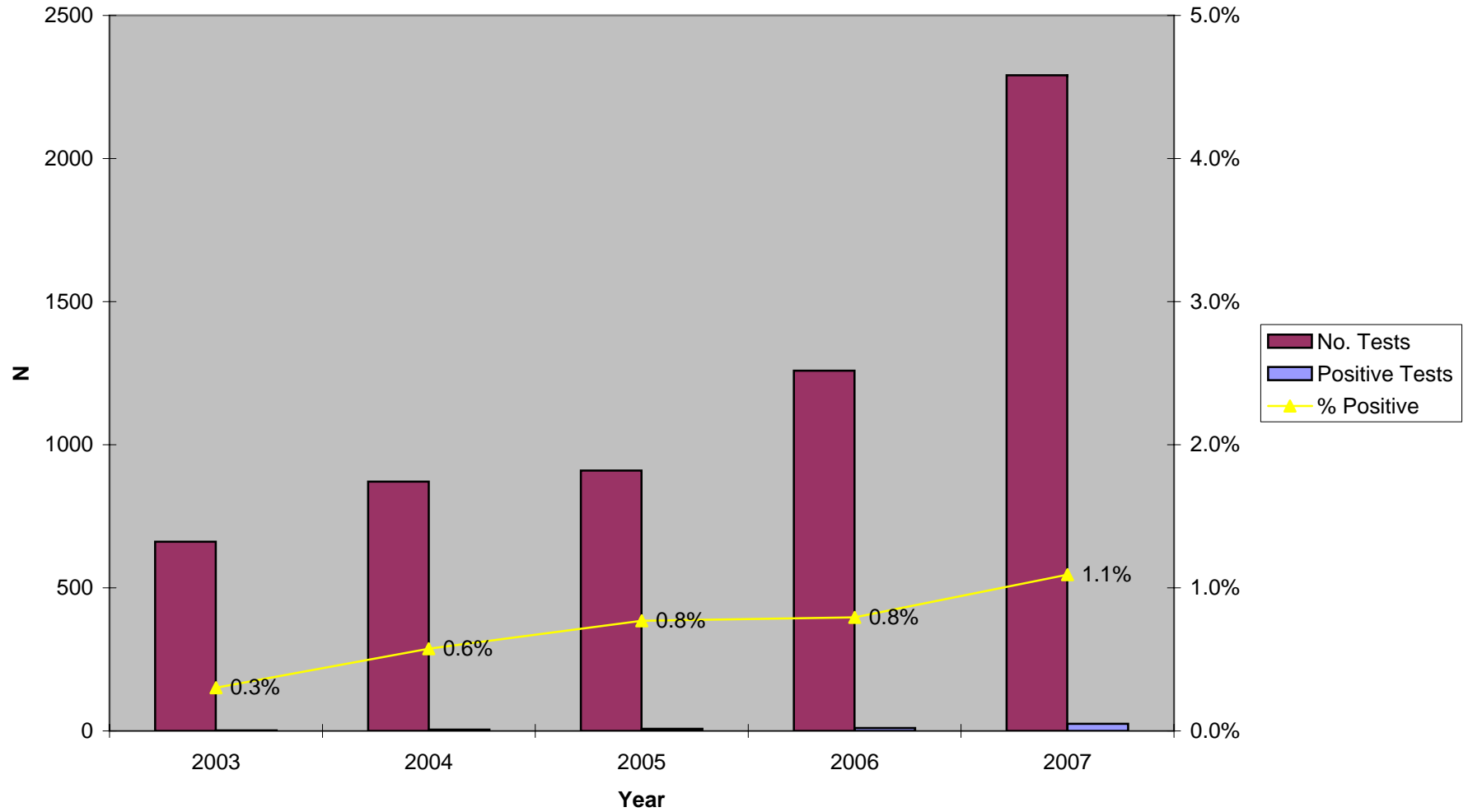

Figure 7.5 HIV Testing Summary, 2003-2007
STD Clinic Morbidity Report
North Hollywood Health Center



Sexually Transmitted Disease Clinic Morbidity Report, 2007

VIII: Pomona Health Center

Table 8.1 Patient Visits and Tests
STD Clinic Morbidity Report
January - December 2007
Pomona Health Center

	Chlamydia, Gonorrhea, and Syphilis Testing															HIV Testing					
	Total STD Visits		No. Patients		Chlamydia			Gonorrhea			Syphilis			Confirmed		HIV					
			n	%	n	%	No. Tests	Positive Tests	%	No. Tests	Positive Tests	%	No. Tests	Positive Tests*	%	Early Syphilis**	n	%	No. Tests	Positive Tests	%
Total	1,714	100.0	940	100.0	879	122	13.9	883	37	4.2	853	48	5.6	2	0.2	745	4	0.5			
Gender																					
Male	1,053	61.4	563	59.9	530	58	10.9	532	25	4.7	515	32	6.2	2	0.4	450	3	0.7			
Female	661	38.6	377	40.1	349	64	18.3	351	12	3.4	338	16	4.7	0	0.0	295	1	0.3			
Unknown	0	0.0	0	0.0	0	0.0	0.0	0	0.0	0.0	0	0.0	0.0	0	0.0	0	0	0.0			
Age																					
0-14	10	0.6	13	1.4	11	4	36.4	11	1	9.1	13	0	0.0	0	0.0	10	0	0.0			
15-19	229	13.4	192	20.4	188	56	29.8	188	9	4.8	182	5	2.7	1	7.7	171	0	0.0			
20-24	428	25.0	209	22.2	203	34	16.7	204	9	4.4	188	5	2.7	1	0.5	176	1	0.6			
25-29	328	19.1	151	16.1	140	13	9.3	141	7	5.0	132	3	2.3	0	0.0	109	1	0.9			
30-34	175	10.2	110	11.7	104	9	8.7	104	5	4.8	101	6	5.9	0	0.0	87	1	1.1			
35-44	321	18.7	164	17.4	145	4	2.8	145	6	4.1	151	17	11.3	0	0.0	119	1	0.8			
45-54	155	9.0	67	7.1	63	2	3.2	64	0	0.0	58	5	8.6	0	0.0	50	0	0.0			
55-64	51	3.0	27	2.9	21	0	0.0	21	0	0.0	24	6	25.0	0	0.0	18	0	0.0			
65+	17	1.0	7	0.7	4	0	0.0	5	0	0.0	4	1	25.0	0	0.0	5	0	0.0			
Unknown	0	0.0	0	0.0	0	0.0	0.0	0	0.0	0.0	0	0.0	0.0	0	0.0	0	0	0.0			
Race/Ethnicity																					
White	233	13.6	120	12.8	116	18	15.5	117	5	4.3	106	3	2.8	0	0.0	102	1	1.0			
African American	338	19.7	201	21.4	193	28	14.5	195	15	7.7	179	3	1.7	0	0.0	160	0	0.0			
Hispanic	917	53.5	506	53.8	463	66	14.3	464	17	3.7	466	38	8.2	2	1.1	391	3	0.8			
Asian	177	10.3	86	9.1	81	6	7.4	81	0	0.0	80	4	5.0	0	0.0	73	0	0.0			
Native American	7	0.4	5	0.5	4	2	50.0	4	0	0.0	5	0	0.0	0	0.0	5	0	0.0			
Other	35	2.0	18	1.9	18	2	11.1	18	0	0.0	13	0	0.0	0	0.0	12	0	0.0			
Unknown	7	0.4	4	0.4	4	0	0.0	4	0	0.0	4	0	0.0	0	0.0	2	0	0.0			
Marital Status																					
Single	1,229	71.7	679	72.2	646	107	16.6	649	32	4.9	618	21	3.4	2	0.3	543	3	0.6			
Married	260	15.2	144	15.3	125	5	4.0	125	2	1.6	130	15	11.5	0	0.0	105	1	1.0			
Divorced	81	4.7	40	4.3	38	1	2.6	38	1	2.6	36	2	5.6	0	0.0	37	0	0.0			
Separated	68	4.0	38	4.0	32	4	12.5	33	0	0.0	33	4	12.1	0	0.0	28	0	0.0			
Widowed	7	0.4	3	0.3	3	0	0.0	3	0	0.0	3	2	66.7	0	0.0	3	0	0.0			
Unknown	69	4.0	36	3.8	35	5	14.3	35	2	5.7	33	4	12.1	0	0.0	29	0	0.0			
Type of Visit																					
New Visit	851	49.6	836	88.9	823	115	14.0	826	36	4.4	789	43	5.4	2	0.3	712	4	0.6			
Return Visit	863	50.4	104	11.1	56	7	12.5	57	1	1.8	64	5	7.8	0	0.0	33	0	0.0			
Unknown	0	0.0	0	0.0	0	0	0.0	0	0	0.0	0	0	0.0	0	0.0	0	0	0.0			

*Screening plus confirmatory test

**Excludes cases pending review by Public Health Investigator

Coinfections : 14 clients with coinfections; 14 chlamydia and gonorrhea

1 Client with concurrent diagnoses of HIV and other STD: 1 HIV and chlamydia;

Table 8.2 Patient Visits and Tests by Gender and Age
STD Clinic Morbidity Report
January - December 2007
Pomona Health Center

	Chlamydia, Gonorrhea, and Syphilis Testing															HIV Testing		
	Total STD Visits n %		No. Patients		Chlamydia			Gonorrhea			Syphilis			Confirmed Early Syphilis**		HIV		
			Tested n %	No. Tests	Positive Tests n %	No. Tests	Positive Tests n %	No. Tests	Positive Tests* n %	n %	n %	No. Tests	Positive Tests n %					
Total	1,714	100.0	940	100.0	879	122	13.9	883	37	4.2	853	48	5.6	2	0.2	745	4	0.5
Male																		
Age																		
0-14	98	9.3	60	10.7	0	0	0.0	0	0	0.0	0	0	0.0	0		0	0	0.0
15-19	257	24.4	125	22.2	59	12	20.3	59	1	1.7	57	0	0.0	0	0.0	53	0	0.0
20-24	245	23.3	131	23.3	122	20	16.4	123	6	4.9	116	5	4.3	2	1.7	110	1	0.9
25-29	113	10.7	67	11.9	124	15	12.1	124	8	6.5	115	1	0.9	0	0.0	100	1	1.0
30-34	209	19.8	111	19.7	64	5	7.8	64	4	6.3	64	5	7.8	0	0.0	54	0	0.0
35-44	90	8.5	47	8.3	100	5	5.0	100	5	5.0	100	12	12.0	0	0.0	80	1	1.3
45-54	32	3.0	17	3.0	45	1	2.2	45	1	2.2	43	6	14.0	0	0.0	39	0	0.0
55-64	9	0.9	5	0.9	12	0	0.0	12	0	0.0	16	3	18.8	0	0.0	11	0	0.0
65+	0	0.0	0	0.0	4	0	0.0	5	0	0.0	4	0	0.0	0	0.0	3	0	0.0
Unknown	0	0.0	0	0.0	0	0	0.0	0	0	0.0	0	0	0.0	0	0.0	0	0	0.0
Subtotal	1,053	100.0	563	100.0	530	58	10.9	532	25	4.7	515	32	6.2	2	0.4	450	3	0.7
Female																		
Age																		
0-14	10	1.5	6	1.6	5	1	20.0	5	0	0.0	6	0	0.0	0	0.0	3	0	0.0
15-19	131	19.8	79	21.0	76	29	38.2	76	4	5.3	72	1	1.4	0	0.0	65	0	0.0
20-24	171	25.9	97	25.7	95	27	28.4	95	7	7.4	86	3	3.5	0	0.0	79	0	0.0
25-29	83	12.6	48	12.7	42	3	7.1	43	0	0.0	44	2	4.5	0	0.0	37	0	0.0
30-34	62	9.4	38	10.1	36	3	8.3	36	0	0.0	33	0	0.0	0	0.0	28	0	0.0
35-44	112	16.9	63	16.7	54	0	0.0	54	1	1.9	60	4	6.7	0	0.0	49	1	2.0
45-54	65	9.8	32	8.5	30	1	3.3	31	0	0.0	27	2	7.4	0	0.0	23	0	0.0
55-64	19	2.9	10	2.7	9	0	0.0	9	0	0.0	8	3	37.5	0	0.0	7	0	0.0
65+	8	1.2	4	1.1	2	0	0.0	2	0	0.0	2	1	50.0	0	0.0	4	0	0.0
Unknown	0	0.0	0	0.0	0	0	0.0	0	0	0.0	0	0	0.0	0	0.0	0	0	0.0
Subtotal	661	100.0	377	100.0	349	64	18.3	351	12	3.4	338	16	4.7	0	0.0	295	1	0.3
Gender Unknown	0	~	0	~	0	~	~	0	~	~	0	~	~	0	~	0	~	~

*Screening plus confirmatory test

**Excludes cases pending review by Public Health Investigator

Table 8.3 Patient Visits and Tests by Gender and Race/Ethnicity
STD Clinic Morbidity Report
January - December 2007
Pomona Health Center

	Chlamydia, Gonorrhea, and Syphilis Testing															HIV Testing		
	Total STD Visits n %		No. Patients		Chlamydia			Gonorrhea			Syphilis			Confirmed Early Syphilis**		HIV		
			Tested n %	No. Tests	Positive Tests n %	No. Tests	Positive Tests n %	No. Tests	Positive Tests* n %	n %	n %	No. Tests	Positive Tests n %					
Total	1,714	100.0	940	100.0	879	122	13.9	883	37	4.2	853	48	5.6	2	0.2	745	4	0.5
Male																		
Race/Ethnicity																		
White	146	13.9	73	13.0	72	9	12.5	72	4	5.6	67	1	1.5	0	0.0	62	1	1.6
African American	195	18.5	117	20.8	111	16	14.4	112	10	8.9	102	1	1.0	0	0.0	91	0	0.0
Hispanic	552	52.4	293	52.0	270	25	9.3	271	11	4.1	271	29	10.7	2	0.7	230	2	0.9
Asian	125	11.9	62	11.0	59	6	10.2	59	0	0.0	59	1	1.7	0	0.0	54	0	0.0
Native American	3	0.3	2	0.4	2	1	50.0	2	0	0.0	2	0	0.0	0	0.0	2	0	0.0
Other	25	2.4	12	2.1	12	1	8.3	12	0	0.0	10	0	0.0	0	0.0	9	0	0.0
Unknown	7	0.7	4	0.7	4	0	0.0	4	0	0.0	4	0	0.0	0	0.0	2	0	0.0
Subtotal	1,053	100.0	563	100.0	530	58	10.9	532	25	4.7	515	32	6.2	2	0.4	450	3	0.7
Female																		
Race/Ethnicity																		
White	87	13.2	47	12.5	44	9	20.5	45	1	2.2	39	2	5.1	0	0.0	40	0	0.0
African American	143	21.6	84	22.3	82	12	14.6	83	5	6.0	77	2	2.6	0	0.0	69	0	0.0
Hispanic	365	55.2	213	56.5	193	41	21.2	193	6	3.1	195	9	4.6	0	0.0	161	1	0.6
Asian	52	7.9	24	6.4	22	0	0.0	22	0	0.0	21	3	14.3	0	0.0	19	0	0.0
Native American	4	0.6	3	0.8	2	1	50.0	2	0	0.0	3	0	0.0	0	0.0	3	0	0.0
Other	10	1.5	6	1.6	6	1	16.7	6	0	0.0	3	0	0.0	0	0.0	3	0	0.0
Unknown	0	0.0	0	0.0	0	0	0.0	0	0	0.0	0	0	0.0	0	0.0	0	0	0.0
Subtotal	661	100.0	377	100.0	349	64	18.3	351	12	3.4	338	16	4.7	0	0.0	295	1	0.3
Gender Unknown	0	~	0	~	0	~	~	0	~	~	0	~	~	0	~	0	~	~

*Screening plus confirmatory test

**Excludes cases pending review by Public Health Investigator

Table 8.4 New Patient Visits and Tests
STD Clinic Morbidity Report
January - December 2007
Pomona Health Center

	Chlamydia, Gonorrhea, and Syphilis Testing															HIV Testing		
	Total New		No. Patients		Chlamydia			Gonorrhea			Syphilis			Confirmed Early Syphilis**		HIV		
	STD Visits n	%	Tested n	%	No. Tests	Positive Tests n	%	No. Tests	Positive Tests n	%	No. Tests	Positive Tests* n	%	n	%	No. Tests	Positive Tests n	%
Total	851	100.0	836	100.0	823	115	14.0	826	36	4.4	789	43	5.4	2	0.3	712	4	0.6
Gender																		
Male	509	59.8	505	60.4	499	55	11.0	500	24	4.8	476	29	6.1	2	0.4	428	3	0.7
Female	342	40.2	331	39.6	324	60	18.5	326	12	3.7	313	14	4.5	0	0.0	284	1	0.4
Unknown	0	0.0	0	0.0	0	0.0	0.0	0	0.0	0.0	0	0.0	0.0	0	0.0	0	0.0	0.0
Age																		
0-14	8	0.9	6	0.7	5	1	20.0	5	0	0.0	6	0	0.0	0		3	0	0.0
15-19	124	14.6	124	14.8	124	39	31.5	124	5	4.0	122	1	0.8	0	0.0	113	0	0.0
20-24	212	24.9	206	24.6	204	45	22.1	205	13	6.3	194	8	4.1	2	1.6	183	1	0.5
25-29	161	18.9	158	18.9	155	16	10.3	156	7	4.5	145	3	2.1	0	0.0	129	1	0.8
30-34	93	10.9	92	11.0	92	7	7.6	92	4	4.3	90	3	3.3	0	0.0	78	0	0.0
35-44	156	18.3	154	18.4	149	5	3.4	149	6	4.0	144	13	9.0	0	0.0	126	2	1.6
45-54	70	8.2	69	8.3	67	2	3.0	68	1	1.5	64	8	12.5	0	0.0	59	0	0.0
55-64	21	2.5	21	2.5	21	0	0.0	21	0	0.0	18	6	33.3	0	0.0	16	0	0.0
65+	6	0.7	6	0.7	6	0	0.0	6	0	0.0	6	1	16.7	0	0.0	5	0	0.0
Unknown	0	0.0	0	0.0	0	0	0.0	0	0	0.0	0	0	0.0	0	0.0	0	0	0.0
Race/Ethnicity																		
White	114	13.4	110	13.2	109	15	13.8	110	5	4.5	104	3	2.9	0		99	1	1.0
African American	187	22.0	184	22.0	181	28	15.5	182	15	8.2	171	3	1.8	0	0.0	154	0	0.0
Hispanic	447	52.5	442	52.9	433	62	14.3	434	16	3.7	417	34	8.2	2	1.2	370	3	0.8
Asian	78	9.2	77	9.2	77	6	7.8	77	0	0.0	76	3	3.9	0	0.0	71	0	0.0
Native American	4	0.5	4	0.5	4	2	50.0	4	0	0.0	4	0	0.0	0	0.0	4	0	0.0
Other	17	2.0	15	1.8	15	2	13.3	15	0	0.0	13	0	0.0	0	0.0	12	0	0.0
Unknown	4	0.5	4	0.5	4	0	0.0	4	0	0.0	4	0	0.0	0	0.0	2	0	0.0
Marital Status																		
Single	627	73.7	615	73.6	605	101	16.7	608	31	5.1	582	20	3.4	2	0.0	521	3	0.6
Married	124	14.6	122	14.6	121	5	4.1	121	2	1.7	111	12	10.8	0	0.0	101	1	1.0
Divorced	38	4.5	38	4.5	38	1	2.6	38	1	2.6	36	2	5.6	0	0.0	35	0	0.0
Separated	29	3.4	28	3.3	26	3	11.5	26	0	0.0	27	3	11.1	0	0.0	25	0	0.0
Widowed	3	0.4	3	0.4	3	0	0.0	3	0	0.0	3	2	66.7	0	0.0	3	0	0.0
Unknown	30	3.5	30	3.6	30	5	16.7	30	2	6.7	30	4	13.3	0	0.0	27	0	0.0

*Screening plus confirmatory test

**Excludes cases pending review by Public Health Investigator

Figure 8.1 Total Visits and Number of Patients Tested, 2003-2007
STD Clinic Morbidity Report
Pomona Health Center

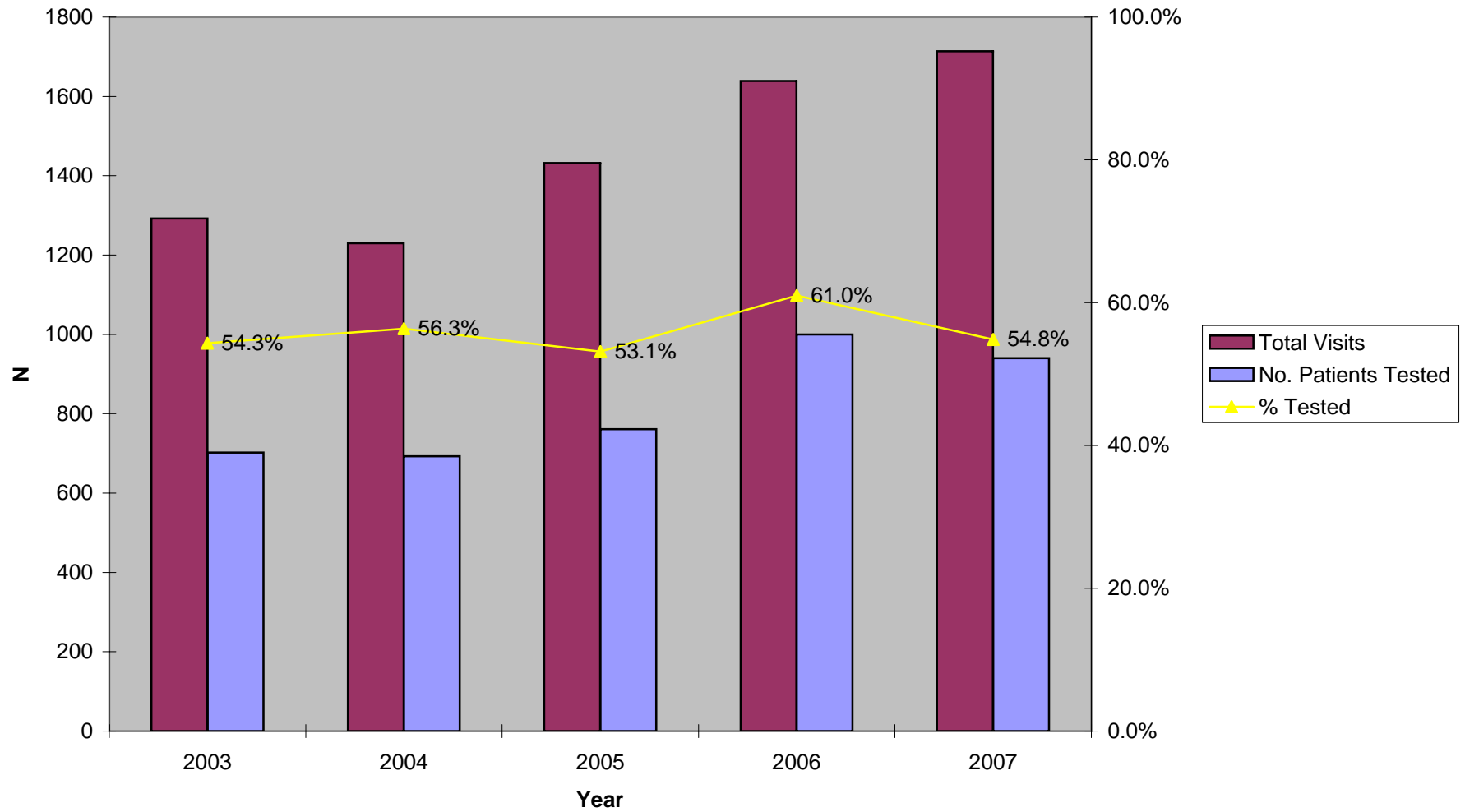

Figure 8.2 Chlamydia Testing Summary, 2003-2007
STD Clinic Morbidity Report
Pomona Health Center

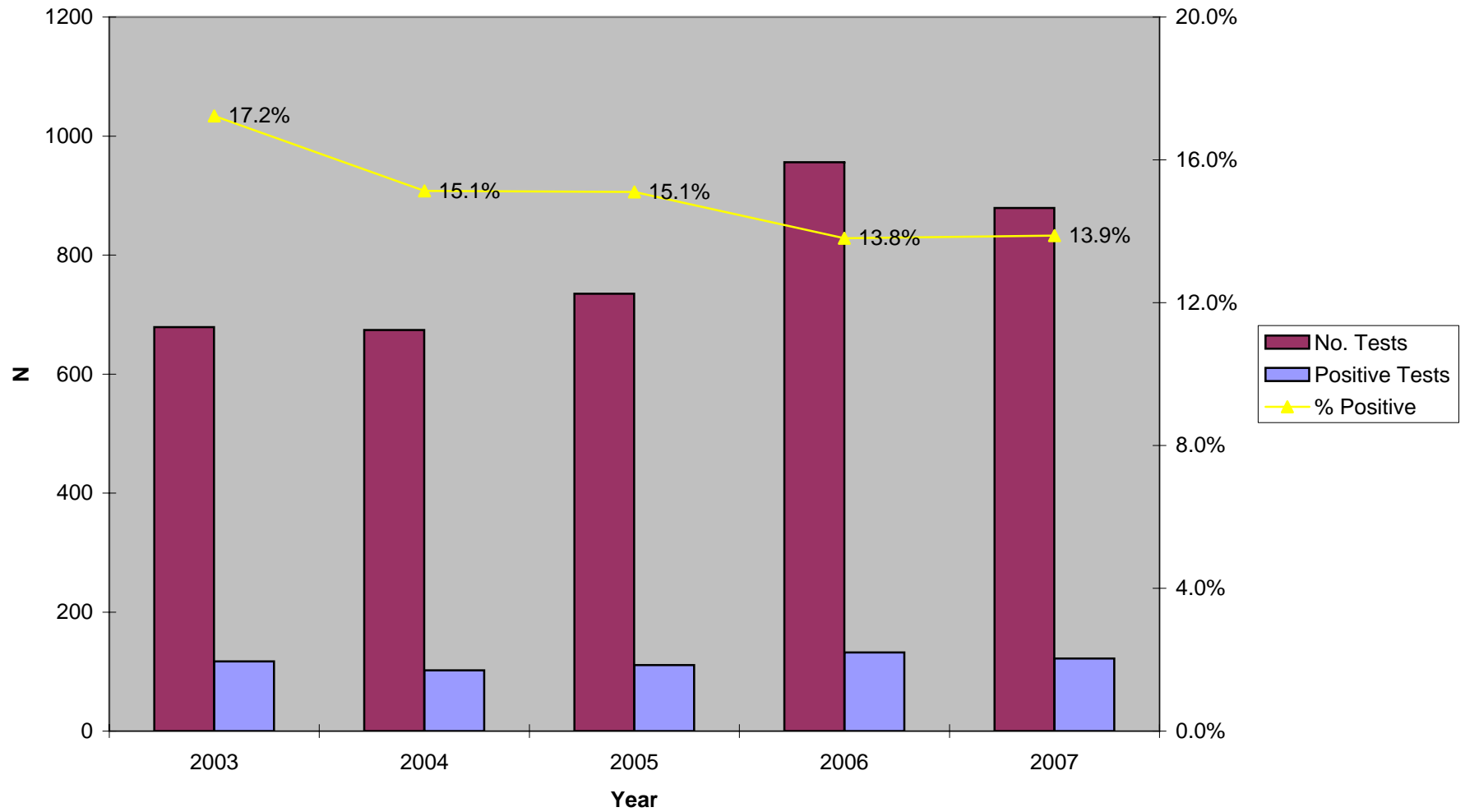

Figure 8.3 Gonorrhea Testing Summary, 2003-2007
STD Clinic Morbidity Report
Pomona Health Center

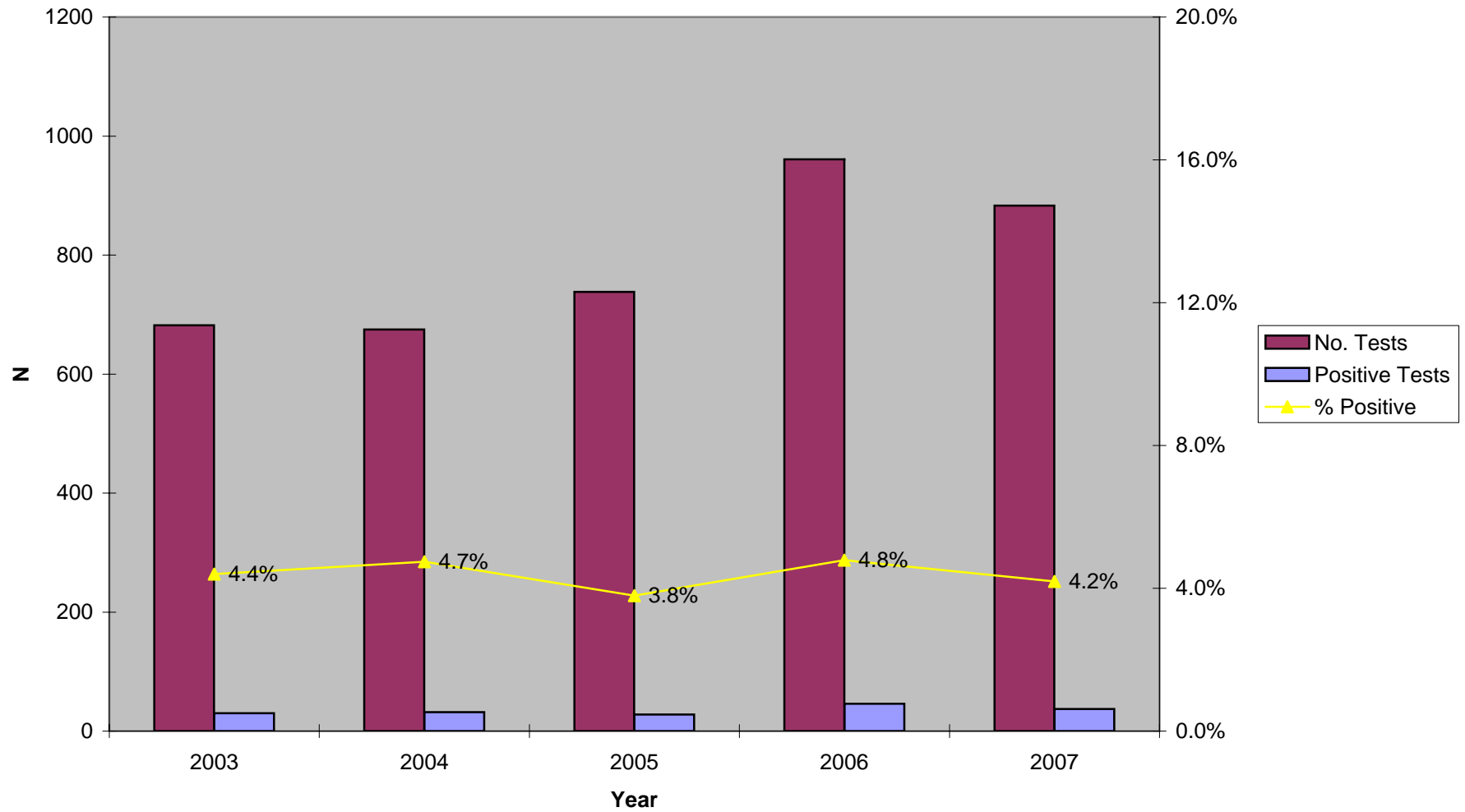

Figure 8.4 Early Syphilis Testing Summary, 2003-2007
STD Clinic Morbidity Report
Pomona Health Center

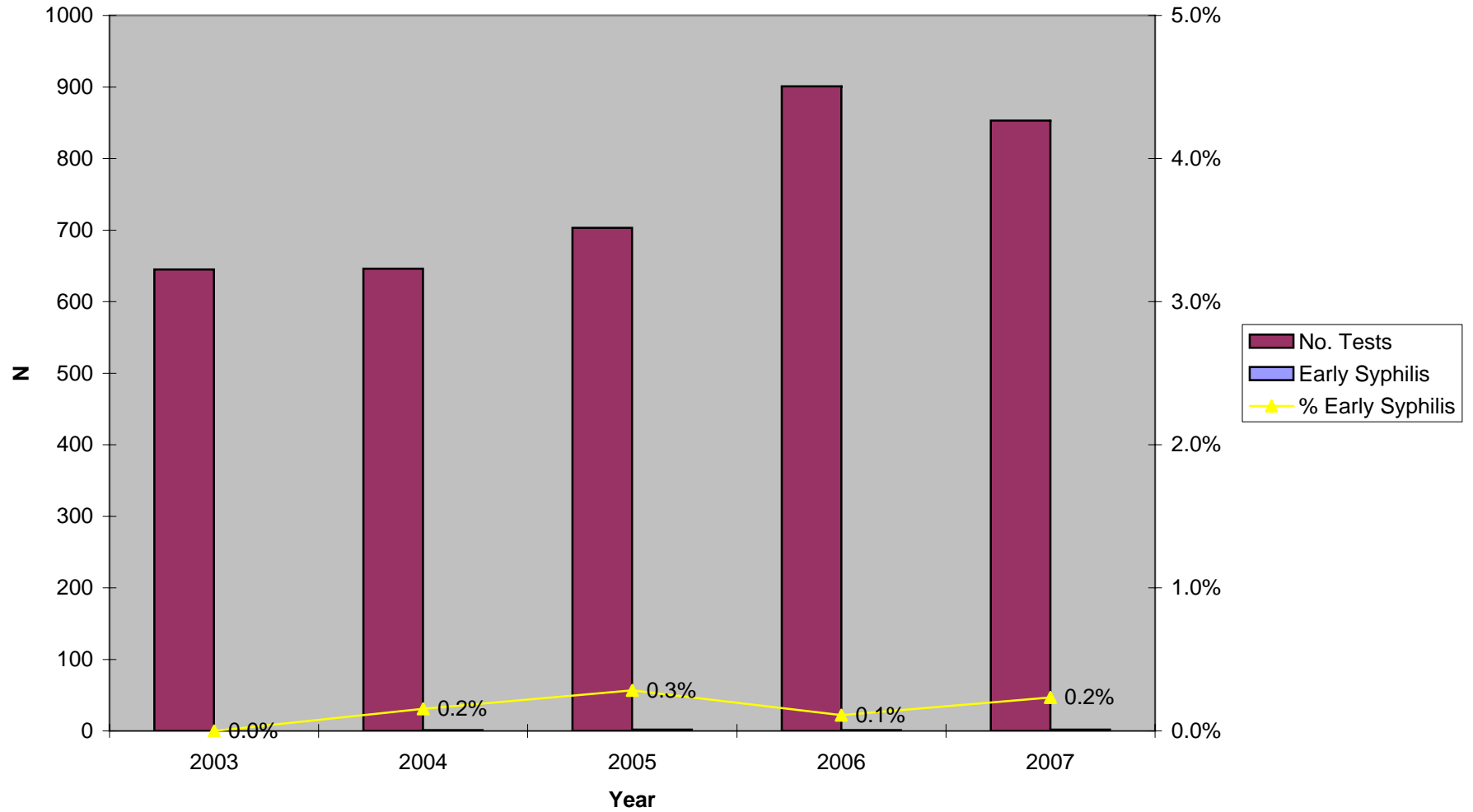
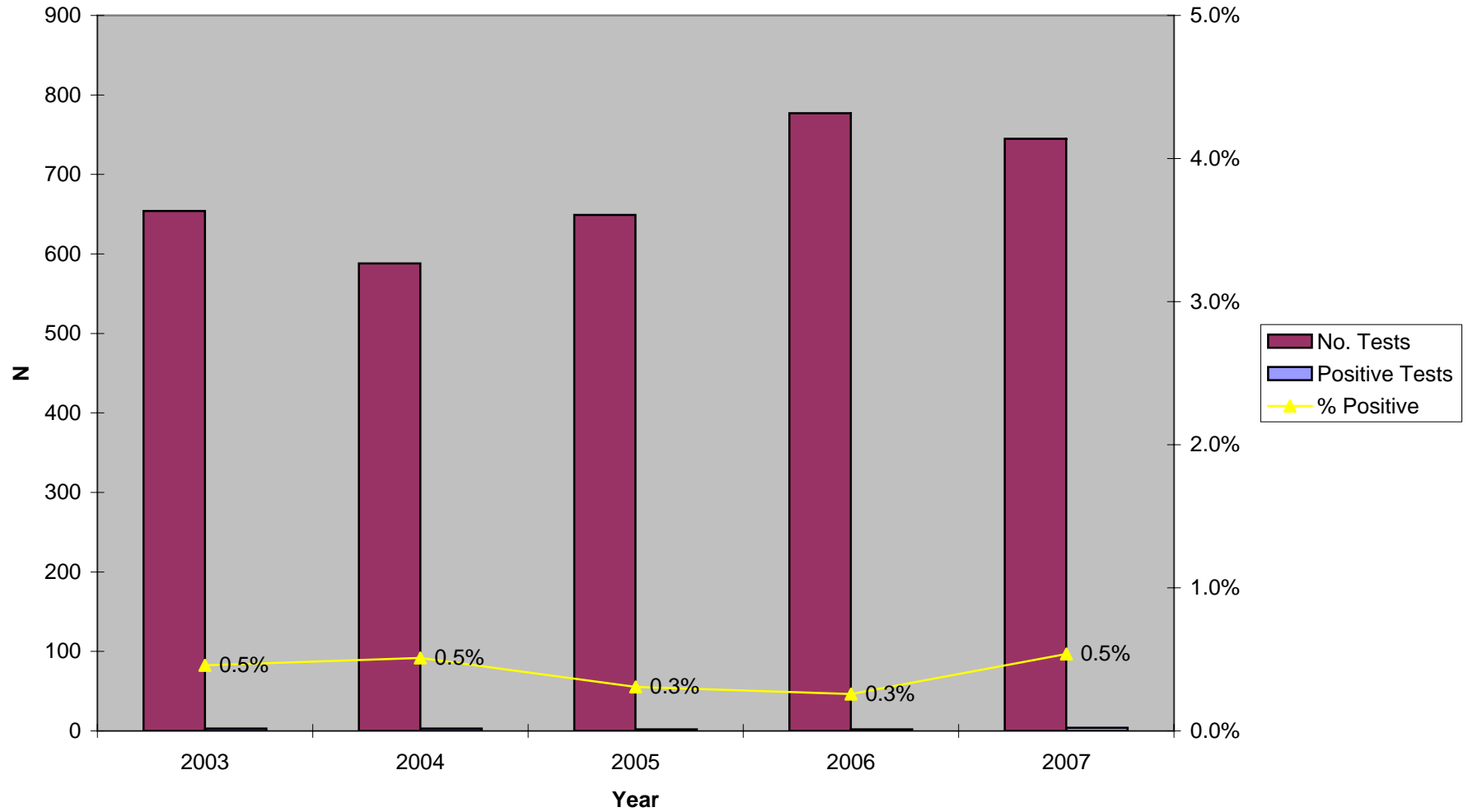

Figure 8.5 HIV Testing Summary, 2003-2007
STD Clinic Morbidity Report
Pomona Health Center



Sexually Transmitted Disease Clinic Morbidity Report, 2007

IX: South Health Center

Table 9.1 Patient Visits and Tests
STD Clinic Morbidity Report
January - December 2007
South Health Center

	Chlamydia, Gonorrhea, and Syphilis Testing															HIV Testing		
	Total STD Visits		No. Patients		Chlamydia			Gonorrhea			Syphilis			Confirmed Early Syphilis**		HIV		
					No. Tests	Positive Tests n	%	No. Tests	Positive Tests n	%	No. Tests	Positive Tests n	%			No. Tests	Positive Tests n	%
n	%	n	%	n	%	n	%	n	%	n	%	n	%	n	%	n	%	
Total	6,943	100.0	4,953	100.0	4,517	690	15.3	4,641	378	8.1	4,035	203	5.0	17	0.4	3,422	20	0.6
Gender																		
Male	3,764	54.2	2,676	54.0	2,443	388	15.9	2,517	259	10.3	2,238	109	4.9	15	0.7	1,874	16	0.9
Female	3,147	45.3	2,276	46.0	2,073	302	14.6	2,123	119	5.6	1,796	93	5.2	2	0.1	1,547	4	0.3
Unknown	32	0.5	1	0.0	1	0.0	0.0	1	0.0	0.0	1	1.0	100.0	0	0.0	1	0.0	0.0
Age																		
0-14	16	0.2	53	1.1	47	19	40.4	47	11	23.4	50	1	2.0	0	0.0	51	0	0.0
15-19	911	13.1	901	18.2	832	250	30.0	851	107	12.6	770	21	2.7	2	0.3	687	6	0.9
20-24	1,642	23.6	1,157	23.4	1,058	209	19.8	1,096	114	10.4	939	17	1.8	3	0.3	804	3	0.4
25-29	1,200	17.3	762	15.4	685	99	14.5	712	49	6.9	591	19	3.2	3	0.5	501	4	0.8
30-34	772	11.1	561	11.3	519	46	8.9	533	42	7.9	443	18	4.1	3	0.7	364	2	0.5
35-44	1,253	18.0	867	17.5	794	51	6.4	806	30	3.7	728	64	8.8	2	0.3	584	3	0.5
45-54	835	12.0	507	10.2	462	13	2.8	471	20	4.2	394	42	10.7	4	1.0	332	1	0.3
55-64	214	3.1	110	2.2	89	2	2.2	94	4	4.3	88	13	14.8	0	0.0	75	1	1.3
65+	69	1.0	35	0.7	31	1	3.2	31	1	3.2	32	8	25.0	0	0.0	24	0	0.0
Unknown	31	0.4	0	0.0	0	0.0	0.0	0	0.0	0.0	0	0.0	0.0	0	0.0	0	0.0	0.0
Race/Ethnicity																		
White	98	1.4	56	1.1	52	2	3.8	54	2	3.7	47	1	2.1	1	2.1	44	0	0.0
African American	4,829	69.6	3,597	72.6	3,295	536	16.3	3,388	343	10.1	2,878	103	3.6	8	0.3	2,398	15	0.6
Hispanic	1,908	27.5	1,217	24.6	1,098	148	13.5	1,123	28	2.5	1,033	97	9.4	8	0.8	908	5	0.6
Asian	32	0.5	21	0.4	19	0	0.0	21	2	9.5	21	1	4.8	0	0.0	21	0	0.0
Native American	9	0.1	5	0.1	5	2	40.0	5	0	0.0	5	0	0.0	0	0.0	4	0	0.0
Other	26	0.4	19	0.4	17	0	0.0	17	0	0.0	18	1	5.6	0	0.0	16	0	0.0
Unknown	41	0.6	38	0.8	31	2	6.5	33	3	9.1	33	0	0.0	0	0.0	31	0	0.0
Marital Status																		
Single	5,528	79.6	3,997	80.7	3,659	592	16.2	3,765	329	8.7	3,221	145	4.5	14	0.4	2,691	13	0.5
Married	623	9.0	401	8.1	367	44	12.0	369	17	4.6	350	24	6.9	1	0.3	306	2	0.7
Divorced	219	3.2	147	3.0	132	9	6.8	134	3	2.2	123	9	7.3	1	0.8	115	2	1.7
Separated	183	2.6	121	2.4	103	9	8.7	106	4	3.8	106	7	6.6	0	0.0	96	0	0.0
Widowed	30	0.4	21	0.4	21	1	4.8	21	0	0.0	16	0	0.0	0	0.0	16	0	0.0
Unknown	360	5.2	266	5.4	235	35	14.9	246	25	10.2	219	18	8.2	1	0.5	198	3	1.5
Type of Visit																		
New Visit	4,872	70.2	4,650	93.9	4,305	667	15.5	4,425	370	8.4	3,911	192	4.9	17	0.4	3,306	19	0.6
Return Visit	2,071	29.8	303	6.1	212	23	10.8	216	8	3.7	124	11	8.9	0	0.0	116	1	0.9
Unknown	0	0.0	0	0.0	0	0	0.0	0	0	0.0	0	0	0.0	0	0.0	0	0	0.0

*Screening plus confirmatory test

**Excludes cases pending review by Public Health Investigator

Confections : 131 clients with confections; 129 chlamydia and gonorrhea; 1 chlamydia and early syphilis; 1 gonorrhea and early syphilis

7 Clients with concurrent diagnoses of HIV and other STD: 2 HIV and chlamydia; 4 HIV and gonorrhea; 1 HIV, chlamydia, and gonorrhea

Table 9.2 Patient Visits and Tests by Gender and Age
STD Clinic Morbidity Report
 January - December 2007
 South Health Center

	Chlamydia, Gonorrhea, and Syphilis Testing															HIV Testing		
	Total STD Visits n %		No. Patients		Chlamydia			Gonorrhea			Syphilis			Confirmed Early Syphilis**		HIV		
			Tested n %	No. Tests	Positive Tests n %	No. Tests	Positive Tests n %	No. Tests	Positive Tests* n %	n %	n %	No. Tests	Positive Tests n %					
Total	6,943	100.0	4,953	100.0	4,517	690	15.3	4,641	378	8.1	4,035	203	5.0	17	0.4	3,422	20	0.6
Male																		
Age																		
0-14	2	0.1	2	0.1	2	0	0.0	2	0	0.0	2	0	0.0	0	0.0	2	0	0.0
15-19	388	10.3	305	11.4	280	78	27.9	286	46	16.1	257	5	1.9	1	0.4	223	2	0.9
20-24	798	21.2	581	21.7	533	146	27.4	551	84	15.2	484	13	2.7	4	0.8	422	6	1.4
25-29	713	18.9	501	18.7	459	75	16.3	478	45	9.4	420	12	2.9	2	0.5	363	2	0.6
30-34	472	12.5	341	12.7	311	33	10.6	323	30	9.3	274	6	2.2	3	1.1	227	2	0.9
35-44	716	19.0	499	18.6	456	44	9.6	467	32	6.9	429	34	7.9	2	0.5	324	3	0.9
45-54	477	12.7	321	12.0	297	8	2.7	300	17	5.7	266	23	8.6	3	1.1	223	0	0.0
55-64	143	3.8	93	3.5	75	3	4.0	80	4	5.0	76	11	14.5	0	0.0	66	1	1.5
65+	55	1.5	33	1.2	30	1	3.3	30	1	3.3	30	5	16.7	0	0.0	24	0	0.0
Unknown	0	0.0	0	0.0	0	0	0.0	0	0	0.0	0	0	0.0	0	0.0	0	0	0.0
Subtotal	3,764	100.0	2,676	100.0	2,443	388	15.9	2,517	259	10.3	2,238	109	4.9	15	0.7	1,874	16	0.9
Female																		
Age																		
0-14	14	0.4	10	0.4	10	5	50.0	10	3	30.0	9	1	11.1	0	0.0	8	0	0.0
15-19	523	16.6	390	17.1	358	108	30.2	366	43	11.7	307	10	3.3	0	0.0	258	0	0.0
20-24	844	26.8	624	27.4	572	117	20.5	589	38	6.5	502	8	1.6	0	0.0	430	1	0.2
25-29	487	15.5	363	15.9	322	41	12.7	333	17	5.1	273	8	2.9	1	0.4	240	0	0.0
30-34	300	9.5	217	9.5	204	14	6.9	210	7	3.3	168	10	6.0	0	0.0	134	1	0.7
35-44	536	17.0	376	16.5	344	10	2.9	346	6	1.7	305	28	9.2	0	0.0	268	1	0.4
45-54	358	11.4	241	10.6	218	6	2.8	224	4	1.8	183	20	10.9	1	0.5	164	1	0.6
55-64	71	2.3	47	2.1	38	1	2.6	38	1	2.6	41	4	9.8	0	0.0	39	0	0.0
65+	14	0.4	8	0.4	7	0	0.0	7	0	0.0	8	4	50.0	0	0.0	6	0	0.0
Unknown	0	0.0	0	0.0	0	0	0.0	0	0	0.0	0	0	0.0	0	0.0	0	0	0.0
Subtotal	3,147	100.0	2,276	100.0	2,073	302	14.6	2,123	119	5.6	1,796	93	5.2	2	0.1	1,547	4	0.3
Gender Unknown	32	~	1	~	1	0.0	0.0	1	0.0	0.0	1	1.0	100.0	0	~	1	0.0	0.0

*Screening plus confirmatory test

**Excludes cases pending review by Public Health Investigator

Table 9.3 Patient Visits and Tests by Gender and Race/Ethnicity
STD Clinic Morbidity Report
January - December 2007
South Health Center

	Chlamydia, Gonorrhea, and Syphilis Testing															HIV Testing		
	Total STD Visits n %		No. Patients		Chlamydia			Gonorrhea			Syphilis			Confirmed Early Syphilis**		HIV		
			Tested n %	No. Tests	Positive Tests n %	No. Tests	Positive Tests n %	No. Tests	Positive Tests* n %	n %	n %	No. Tests	Positive Tests n %					
Total	6,943	100.0	4,953	100.0	4,517	690	15.3	4,641	378	8.1	4,035	203	5.0	17	0.4	3,422	20	0.6
Male																		
Race/Ethnicity																		
White	35	0.9	21	0.8	20	1	5.0	20	0	0.0	19	1	5.3	1	5.3	17	0	0.0
African American	2,559	68.0	1,894	70.8	1,730	311	18.0	1,789	235	13.1	1,562	58	3.7	7	0.4	1,266	12	0.9
Hispanic	1,124	29.9	709	26.5	646	74	11.5	659	20	3.0	608	49	8.1	7	1.2	545	4	0.7
Asian	23	0.6	14	0.5	14	0	0.0	14	1	7.1	14	0	0.0	0	0.0	14	0	0.0
Native American	5	0.1	2	0.1	2	1	50.0	2	0	0.0	2	0	0.0	0	0.0	2	0	0.0
Other	11	0.3	7	0.3	7	0	0.0	7	0	0.0	7	1	14.3	0	0.0	5	0	0.0
Unknown	7	0.2	29	1.1	24	1	4.2	26	3	11.5	26	0	0.0	0	0.0	25	0	0.0
Subtotal	3,764	100.0	2,676	100.0	2,443	388	15.9	2,517	259	10.3	2,238	109	4.9	15	0.7	1,874	16	0.9
Female																		
Race/Ethnicity																		
White	63	2.0	35	1.5	32	1	3.1	34	2	5.9	28	0	0.0	0	0.0	27	0	0.0
African American	2,270	72.1	1,703	74.8	1,565	225	14.4	1,599	108	6.8	1,316	45	3.4	1	0.1	1,132	3	0.3
Hispanic	783	24.9	507	22.3	451	74	16.4	463	8	1.7	424	47	11.1	1	0.2	362	1	0.3
Asian	9	0.3	7	0.3	5	0	0.0	7	1	14.3	7	1	14.3	0	0.0	7	0	0.0
Native American	4	0.1	3	0.1	3	1	33.3	3	0	0.0	3	0	0.0	0	0.0	2	0	0.0
Other	15	0.5	12	0.5	10	0	0.0	10	0	0.0	11	0	0.0	0	0.0	11	0	0.0
Unknown	3	0.1	9	0.4	7	1	14.3	7	0	0.0	7	0	0.0	0	0.0	6	0	0.0
Subtotal	3,147	100.0	2,276	100.0	2,073	302	14.6	2,123	119	5.6	1,796	93	5.2	2	0.1	1,547	4	0.3
Gender Unknown	32	~	1	~	1	0.0	0.0	1	0.0	0.0	1	1.0	100.0	0	~	1	0.0	0.0

*Screening plus confirmatory test

**Excludes cases pending review by Public Health Investigator

Table 9.4 New Patient Visit and Tests
STD Clinic Morbidity Report
January - December 2007
South Health Center

	Chlamydia, Gonorrhea, and Syphilis Testing															HIV Testing		
	Total New		No. Patients		Chlamydia			Gonorrhea			Syphilis			HIV				
	STD Visits		Tested		No. Tests	Positive Tests	%	No. Tests	Positive Tests	%	No. Tests	Positive Tests*	%	Confirmed Early Syphilis**		No. Tests	Positive Tests	%
	n	%	n	%	n	n	%	n	n	%	n	n	%	n	%	n	n	%
Total	4,872	100.0	4,650	100.0	4,305	667	15.5	4,425	370	8.4	3,911	192	4.9	17	0.4	3,306	19	0.6
Gender																		
Male	2,607	53.5	2,521	54.2	2,333	375	16.1	2,405	256	10.6	2,176	102	4.7	15	0.7	1,814	15	0.8
Female	2,233	45.8	2,128	45.8	1,971	292	14.8	2,019	114	5.6	1,734	89	5.1	2	0.1	1,491	4	0.3
Unknown	32	0.7	1	0.0	1	0.0	0.0	1	0.0	0.0	1	1.0	100.0	0	0.0	1	0.0	0.0
Age																		
0-14	12	0.2	12	0.3	12	5	41.7	12	3	25.0	11	1	9.1	0	0.0	10	0	0.0
15-19	679	13.9	659	14.2	608	184	30.3	621	88	14.2	550	14	2.5	1	0.2	471	2	0.4
20-24	1,183	24.3	1,133	24.4	1,049	253	24.1	1,084	121	11.2	955	21	2.2	4	0.4	822	7	0.9
25-29	838	17.2	802	17.2	740	112	15.1	769	61	7.9	668	19	2.8	3	0.4	580	1	0.2
30-34	548	11.2	531	11.4	492	44	8.9	509	35	6.9	432	16	3.7	3	0.7	352	3	0.9
35-44	854	17.5	825	17.7	771	51	6.6	784	37	4.7	712	60	8.4	2	0.3	573	4	0.7
45-54	552	11.3	524	11.3	492	13	2.6	500	20	4.0	436	40	9.2	4	0.9	371	1	0.3
55-64	134	2.8	124	2.7	105	4	3.8	110	4	3.6	110	13	11.8	0	0.0	98	1	1.0
65+	41	0.8	40	0.9	36	1	2.8	36	1	2.8	37	8	21.6	0	0.0	29	0	0.0
Unknown	31	0.6	0	0.0	0	0	0.0	0	0	0.0	0	0	0.0	0	0.0	0	0	0.0
Race/Ethnicity																		
White	57	1.2	53	1.1	49	2	4.1	51	2	3.9	46	1	2.2	1	2.2	43	0	0.0
African American	3,536	72.6	3,391	72.9	3,150	520	16.5	3,239	337	10.4	2,799	95	3.4	8	0.3	2,321	14	0.6
Hispanic	1,199	24.6	1,127	24.2	1,037	141	13.6	1,062	26	2.4	991	95	9.6	8	0.8	871	5	0.6
Asian	22	0.5	21	0.5	19	0	0.0	21	2	9.5	21	1	4.8	0	0.0	21	0	0.0
Native American	5	0.1	5	0.1	5	2	40.0	5	0	0.0	5	0	0.0	0	0.0	4	0	0.0
Other	16	0.3	16	0.3	15	0	0.0	15	0	0.0	16	0	0.0	0	0.0	15	0	0.0
Unknown	37	0.8	37	0.8	30	2	6.7	32	3	9.4	33	0	0.0	0	0.0	31	0	0.0
Marital Status																		
Single	3,918	80.4	3,751	80.7	3,476	572	16.5	3,579	322	9.0	3,121	135	4.3	14	0.4	2,599	12	0.5
Married	402	8.3	375	8.1	356	42	11.8	358	17	4.7	335	23	6.9	1	0.3	293	2	0.7
Divorced	144	3.0	137	2.9	128	9	7.0	130	2	1.5	120	9	7.5	1	0.8	109	2	1.8
Separated	123	2.5	113	2.4	99	8	8.1	102	4	3.9	102	7	6.9	0	0.0	93	0	0.0
Widowed	21	0.4	20	0.4	20	1	5.0	20	0	0.0	16	0	0.0	0	0.0	16	0	0.0
Unknown	264	5.4	254	5.5	226	35	15.5	236	25	10.6	217	18	8.3	1	0.5	196	3	1.5

*Screening plus confirmatory test

**Excludes cases pending review by Public Health Investigator

Figure 9.1 Total Visits and Number of Patients Tested, 2003-2007
STD Clinic Morbidity Report
South Health Center

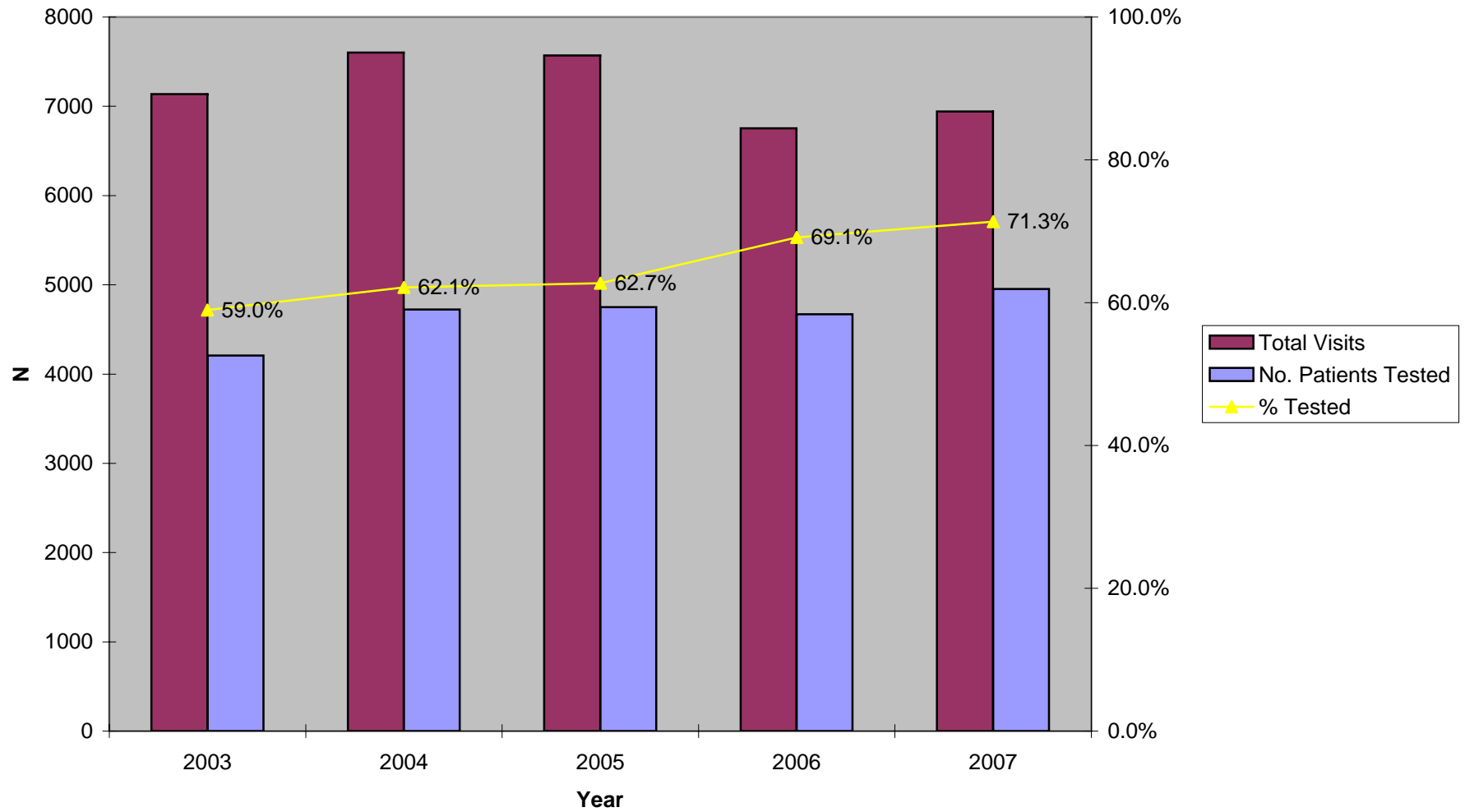

Figure 9.2 Chlamydia Testing Summary, 2003-2007
STD Clinic Morbidity Report
South Health Center

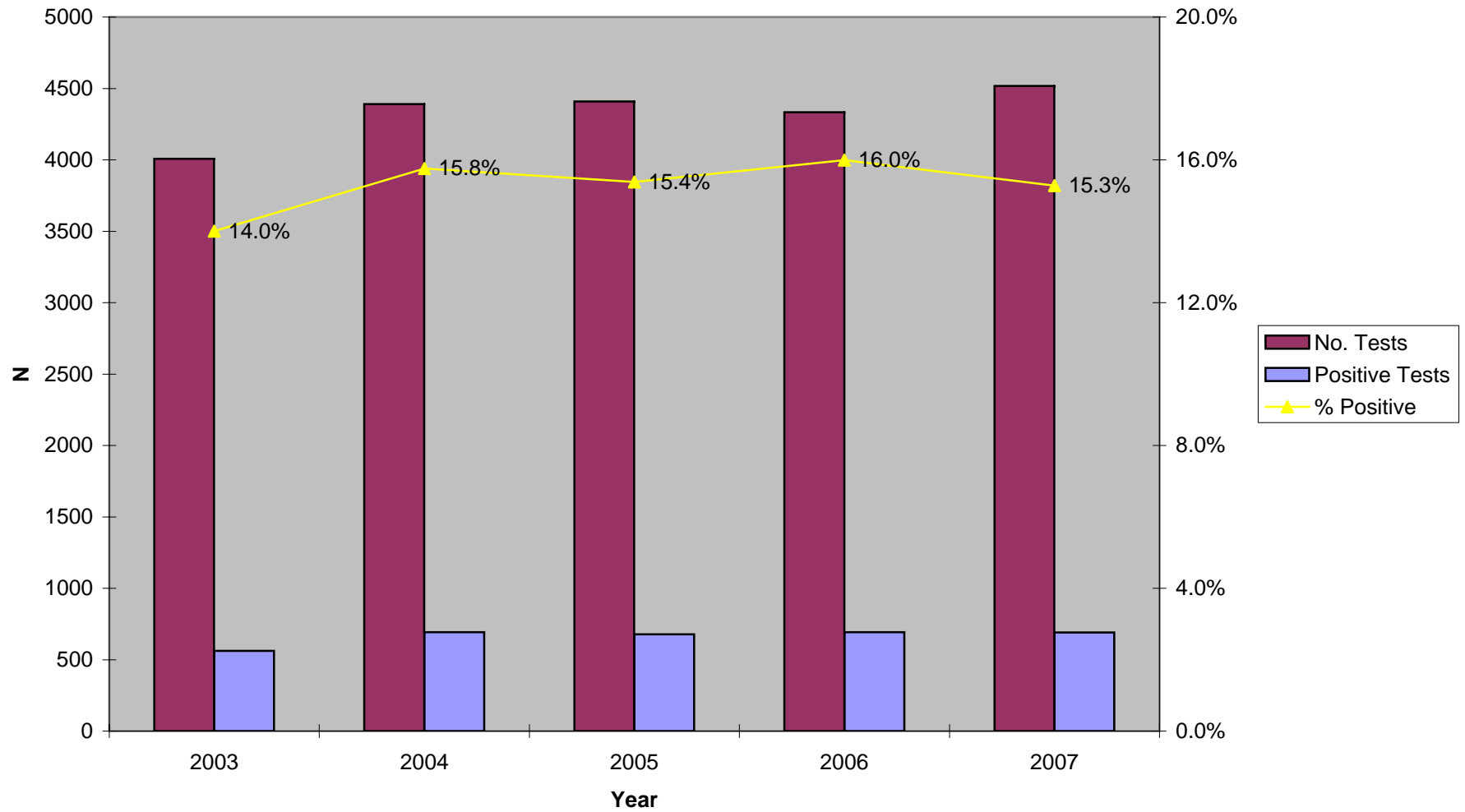

Figure 9.3 Gonorrhea Testing Summary, 2003-2007
STD Clinic Morbidity Report
South Health Center

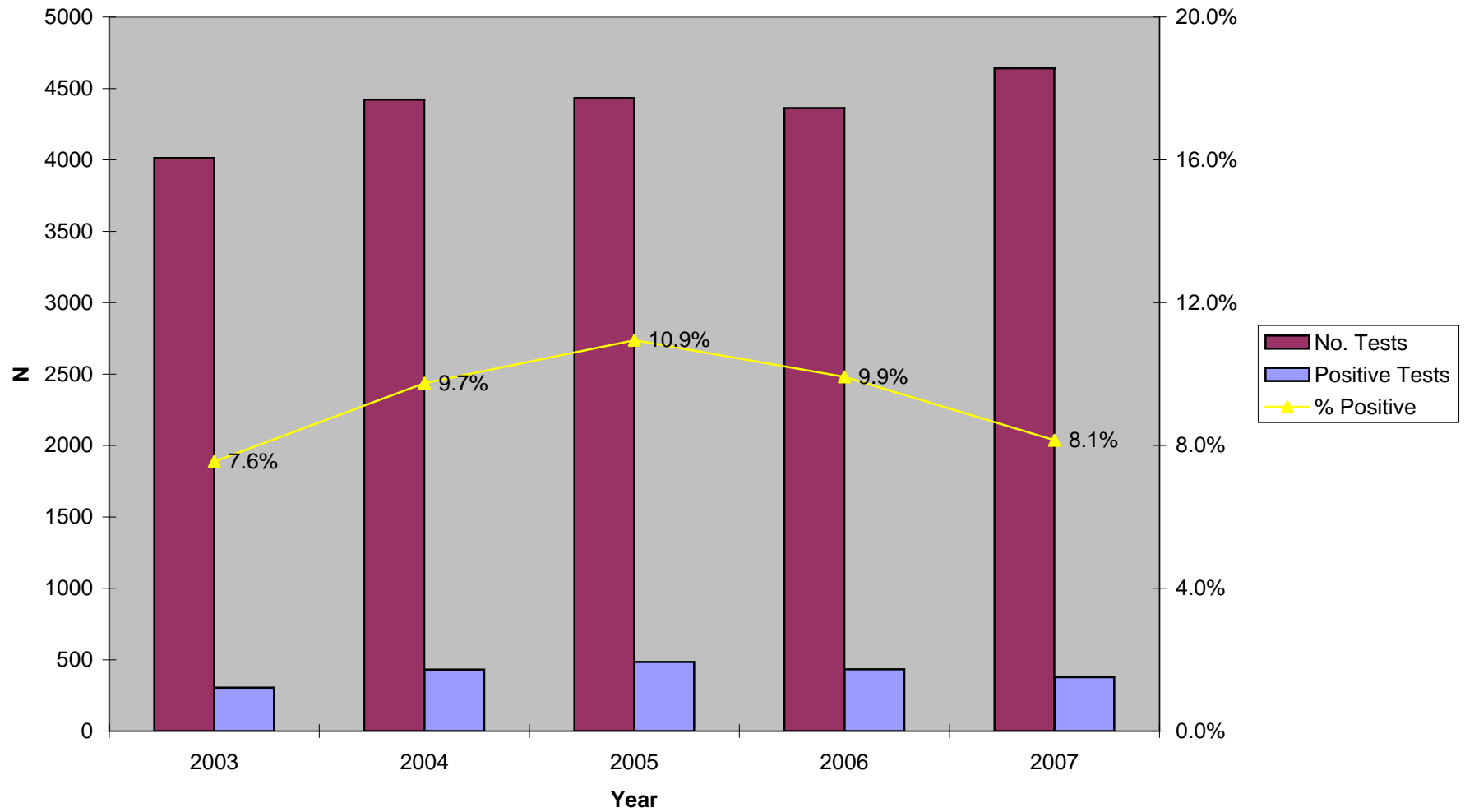

Figure 9.4 Early Syphilis Testing Summary, 2003-2007
STD Clinic Morbidity Report
South Health Center

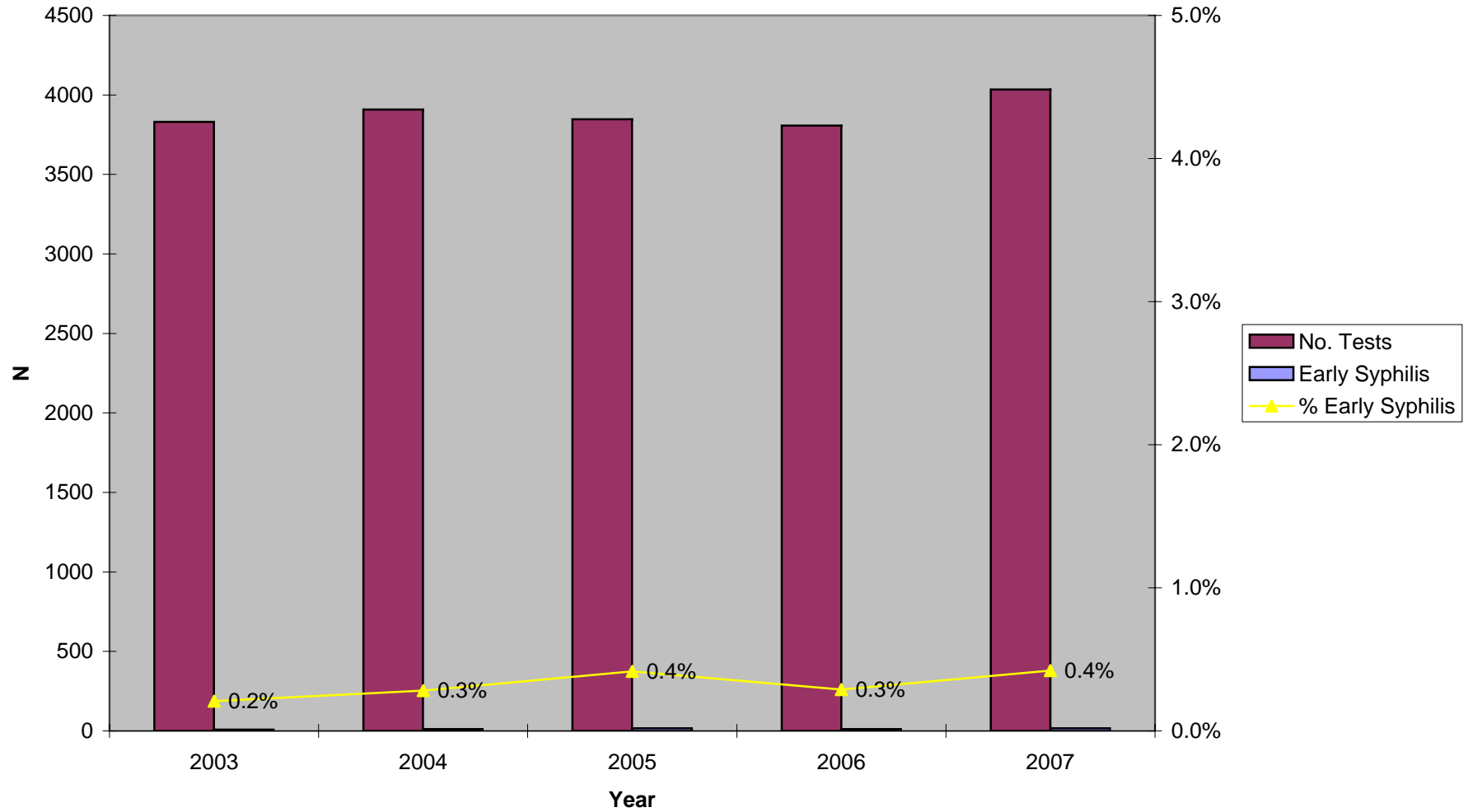
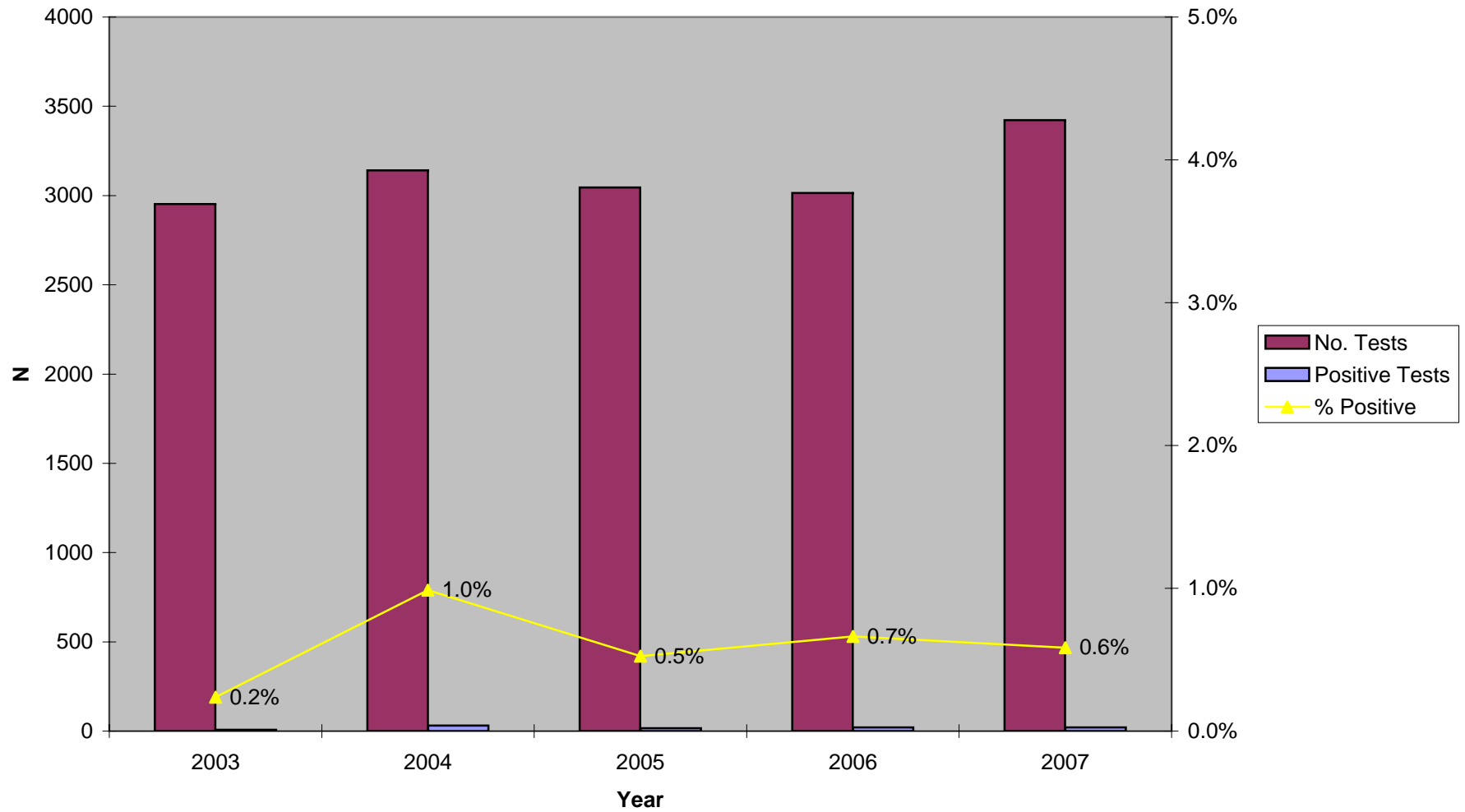

Figure 9.5 HIV Testing Summary, 2003-2007
STD Clinic Morbidity Report
South Health Center



Sexually Transmitted Disease Clinic Morbidity Report, 2007

X: Ruth Temple Health Center

Table 10.1 Patient Visits and Tests
STD Clinic Morbidity Report
January - December 2007
Ruth Temple Health Center

	Chlamydia, Gonorrhea, and Syphilis Testing														HIV Testing			
	Total STD Visits		No. Patients		Chlamydia			Gonorrhea			Syphilis			HIV				
			Tested	%	No. Tests	Positive Tests	%	No. Tests	Positive Tests	%	No. Tests	Positive Tests*	%	Confirmed Early Syphilis**	%	No. Tests	Positive Tests	%
n	%	n	%	n	n	%	n	n	%	n	n	%	n	%	n	n	%	
Total	6,810	100.0	4,081	100.0	4,009	598	14.9	4,024	342	8.5	3,681	161	4.4	18	0.5	3,015	11	0.4
Gender																		
Male	3,795	55.7	2,260	55.4	2,224	338	15.2	2,233	225	10.1	2,053	81	3.9	13	0.6	1,672	9	0.5
Female	3,015	44.3	1,821	44.6	1,785	260	14.6	1,791	117	6.5	1,628	80	4.9	5	0.3	1,343	2	0.1
Unknown	0	0.0	0	0.0	0	0.0	0.0	0	0.0	0.0	0	0.0	0.0	0	0.0	0	0.0	0.0
Age																		
0-14	20	0.3	45	1.1	44	19	43.2	43	5	11.6	45	1	2.2	0	0.0	42	0	0.0
15-19	796	11.7	713	17.5	705	210	29.8	707	104	14.7	662	4	0.6	2	0.3	604	0	0.0
20-24	1,595	23.4	951	23.3	938	173	18.4	939	90	9.6	847	18	2.1	1	0.1	725	2	0.3
25-29	1,172	17.2	628	15.4	617	95	15.4	622	53	8.5	547	16	2.9	2	0.4	426	3	0.7
30-34	749	11.0	408	10.0	401	37	9.2	404	20	5.0	369	21	5.7	5	1.4	283	0	0.0
35-44	1,194	17.5	681	16.7	669	48	7.2	671	46	6.9	624	43	6.9	2	0.3	484	3	0.6
45-54	949	13.9	499	12.2	486	12	2.5	488	20	4.1	442	43	9.7	6	1.4	337	3	0.9
55-64	262	3.8	127	3.1	121	4	3.3	122	4	3.3	118	11	9.3	0	0.0	91	0	0.0
65+	73	1.1	29	0.7	28	0	0.0	28	0	0.0	27	4	14.8	0	0.0	23	0	0.0
Unknown	0	0.0	0	0.0	0	0.0	0.0	0	0.0	0.0	0	0.0	0.0	0	0.0	0	0.0	0.0
Race/Ethnicity																		
White	167	2.5	87	2.1	85	10	11.8	86	6	7.0	82	3	3.7	1	1.2	69	0	0.0
African American	5,236	76.9	3,230	79.1	3,179	496	15.6	3,192	317	9.9	2,892	100	3.5	15	0.5	2,334	5	0.2
Hispanic	1,246	18.3	670	16.4	654	83	12.7	653	15	2.3	628	56	8.9	2	0.3	540	6	1.1
Asian	51	0.7	28	0.7	26	4	15.4	27	1	3.7	24	0	0.0	0	0.0	20	0	0.0
Native American	14	0.2	12	0.3	11	0	0.0	12	1	8.3	8	0	0.0	0	0.0	5	0	0.0
Other	87	1.3	48	1.2	48	4	8.3	48	2	4.2	43	2	4.7	0	0.0	43	0	0.0
Unknown	9	0.1	6	0.1	6	1	16.7	6	0	0.0	4	0	0.0	0	0.0	4	0	0.0
Marital Status																		
Single	5,894	86.5	3,580	87.7	3,517	546	15.5	3,531	322	9.1	3,223	113	3.5	16	0.5	2,628	10	0.4
Married	440	6.5	230	5.6	226	25	11.1	226	4	1.8	214	28	13.1	1	0.5	177	0	0.0
Divorced	203	3.0	106	2.6	103	9	8.7	103	8	7.8	98	9	9.2	1	1.0	87	0	0.0
Separated	109	1.6	61	1.5	61	4	6.6	61	4	6.6	58	6	10.3	0	0.0	50	1	2.0
Widowed	36	0.5	20	0.5	20	0	0.0	20	0	0.0	17	3	17.6	0	0.0	14	0	0.0
Unknown	128	1.9	84	2.1	82	14	17.1	83	4	4.8	71	2	2.8	0	0.0	59	0	0.0
Type of Visit																		
New Visit	3,934	57.8	3,862	94.6	3,852	583	15.1	3,856	339	8.8	3,610	157	4.3	18	0.5	2,971	10	0.3
Return Visit	2,876	42.2	219	5.4	157	15	9.6	168	3	1.8	71	4	5.6	0	0.0	44	1	2.3
Unknown	0	0.0	0	0.0	0	0	0.0	0	0	0.0	0	0	0.0	0	0.0	0	0	0.0

*Screening plus confirmatory test

**Excludes cases pending review by Public Health Investigator

Coinfections : 134 clients with coinfections; 131 chlamydia and gonorrhea; 3 chlamydia and early syphilis;

Table 10.2 Patient Visits and Tests by Gender and Age
STD Clinic Morbidity Report
January - December 2007
Ruth Temple Health Center

	Chlamydia, Gonorrhea, and Syphilis Testing															HIV Testing		
	Total STD Visits n %		No. Patients		Chlamydia			Gonorrhea			Syphilis			HIV				
			Tested n %	No. Tests	Positive Tests n %	No. Tests	Positive Tests n %	No. Tests	Positive Tests* n %	Confirmed Early Syphilis** n %	No. Tests	Positive Tests n %						
Total	6,810	100.0	4,081	100.0	4,009	598	14.9	4,024	342	8.5	3,681	161	4.4	18	0.5	3,015	11	0.4
Male																		
Age																		
0-14	3	0.1	2	0.1	2	1	50.0	2	0	0.0	2	0	0.0	0	0.0	1	0.0	0.0
15-19	298	7.9	191	8.5	187	54	28.9	188	27	14.4	176	4	2.3	2	1.1	157	0	0.0
20-24	835	22.0	517	22.9	511	122	23.9	512	68	13.3	460	8	1.7	1	0.2	411	1	0.2
25-29	719	18.9	427	18.9	422	67	15.9	425	52	12.2	387	10	2.6	2	0.5	311	0	0.0
30-34	452	11.9	262	11.6	259	36	13.9	260	16	6.2	236	10	4.2	3	1.3	187	2	1.1
35-44	714	18.8	416	18.4	412	41	10.0	413	40	9.7	388	21	5.4	1	0.3	293	2	0.7
45-54	529	13.9	311	13.8	301	13	4.3	302	17	5.6	276	16	5.8	2	0.7	208	3	1.4
55-64	190	5.0	104	4.6	100	4	4.0	101	4	4.0	99	8	8.1	2	2.0	78	1	1.3
65+	55	1.4	30	1.3	30	0	0.0	30	1	3.3	29	4	13.8	0	0.0	26	0	0.0
Unknown	0	0.0	0	0.0	0	0	0.0	0	0	0.0	0	0	0.0	0		0	0	0.0
Subtotal	3,795	100.0	2,260	100.0	2,224	338	15.2	2,233	225	10.1	2,053	81	3.9	13	0.6	1,672	9	0.5
Female																		
Age																		
0-14	17	0.6	12	0.7	12	5	41.7	11	0	0.0	12	1	8.3	0	0.0	10	0	0.0
15-19	498	16.5	325	17.8	323	110	34.1	323	51	15.8	290	0	0.0	0	0.0	250	0	0.0
20-24	760	25.2	476	26.1	467	85	18.2	468	31	6.6	433	4	0.9	0	0.0	356	0	0.0
25-29	453	15.0	278	15.3	272	34	12.5	274	17	6.2	233	8	3.4	0	0.0	192	2	1.0
30-34	297	9.9	175	9.6	170	15	8.8	172	4	2.3	163	10	6.1	2	1.2	125	0	0.0
35-44	480	15.9	277	15.2	271	9	3.3	271	9	3.3	248	23	9.3	1	0.4	203	0	0.0
45-54	420	13.9	231	12.7	226	2	0.9	228	5	2.2	207	28	13.5	2	1.0	172	0	0.0
55-64	72	2.4	39	2.1	37	0	0.0	37	0	0.0	36	5	13.9	0	0.0	29	0	0.0
65+	18	0.6	8	0.4	7	0	0.0	7	0	0.0	6	1	16.7	0	0.0	6	0	0.0
Unknown	0	0.0	0	0.0	0	0	0.0	0	0	0.0	0	0	0.0	0		0	0	0.0
Subtotal	3,015	100.0	1,821	100.0	1,785	260	14.6	1,791	117	6.5	1,628	80	4.9	5	0.3	1,343	2	0.1
Gender Unknown	0	~	0	~	0	~	~	0	~	~	0	~	~	0	~	0	~	~

*Screening plus confirmatory test

**Excludes cases pending review by Public Health Investigator

Table 10.3 Patient Visits and Tests by Gender and Race/Ethnicity
STD Clinic Morbidity Report
January - December 2007
Ruth Temple Health Center

	Chlamydia, Gonorrhea, and Syphilis Testing															HIV Testing			
	Total STD Visits		No. Patients		Chlamydia			Gonorrhea			Syphilis			HIV					
			n	%	Tested	%	No. Tests	Positive Tests	%	No. Tests	Positive Tests	%	No. Tests	Positive Tests	%	Confirmed Early Syphilis**	No. Tests	Positive Tests	%
Total	6,810	100.0	4,081	100.0	4,009	598	14.9	4,024	342	8.5	3,681	161	4.4	18	0.5	3,015	11	0.4	
Male																			
Race/Ethnicity																			
White	120	3.2	60	2.7	59	7	11.9	60	3	5.0	57	2	3.5	1	1.8	49	0	0.0	
African American	2,848	75.0	1,758	77.8	1,731	285	16.5	1,739	213	12.2	1,579	50	3.2	10	0.6	1,265	4	0.3	
Hispanic	756	19.9	404	17.9	396	42	10.6	396	9	2.3	381	29	7.6	2	0.5	326	5	1.5	
Asian	21	0.6	11	0.5	11	2	18.2	11	0	0.0	11	0	0.0	0	0.0	9	0	0.0	
Native American	4	0.1	2	0.1	2	0	0.0	2	0	0.0	2	0	0.0	0	0.0	1	0	0.0	
Other	39	1.0	21	0.9	21	1	4.8	21	0	0.0	20	0	0.0	0	0.0	19	0	0.0	
Unknown	7	0.2	4	0.2	4	1	25.0	4	0	0.0	3	0	0.0	0	0.0	3	0	0.0	
Subtotal	3,795	100.0	2,260	100.0	2,224	338	15.2	2,233	225	10.1	2,053	81	3.9	13	0.6	1,672	9	0.5	
Female																			
Race/Ethnicity																			
White	47	1.6	27	1.5	26	3	11.5	26	3	11.5	25	1	4.0	0	0.0	20	0	0.0	
African American	2,388	79.2	1,472	80.8	1,448	211	14.6	1,453	104	7.2	1,313	50	3.8	5	0.4	1,069	1	0.1	
Hispanic	490	16.3	266	14.6	258	41	15.9	257	6	2.3	247	27	10.9	0	0.0	214	1	0.5	
Asian	30	1.0	17	0.9	15	2	13.3	16	1	6.3	13	0	0.0	0	0.0	11	0	0.0	
Native American	10	0.3	10	0.5	9	0	0.0	10	1	10.0	6	0	0.0	0	0.0	4	0	0.0	
Other	48	1.6	27	1.5	27	3	11.1	27	2	7.4	23	2	8.7	0	0.0	24	0	0.0	
Unknown	2	0.1	2	0.1	2	0	0.0	2	0	0.0	1	0	0.0	0	0.0	1	0	0.0	
Subtotal	3,015	100.0	1,821	100.0	1,785	260	14.6	1,791	117	6.5	1,628	80	4.9	5	0.3	1,343	2	0.1	
Gender Unknown	0	~	0	~	0	~	~	0	~	~	0	~	~	0	~	0	~	~	

*Screening plus confirmatory test

**Excludes cases pending review by Public Health Investigator

Table 10.4 New Patient Visits and Tests
STD Clinic Morbidity Report
January - December 2007
Ruth Temple Health Center

	Chlamydia, Gonorrhea, and Syphilis Testing															HIV Testing		
	Total New		No. Patients		Chlamydia			Gonorrhea			Syphilis			Confirmed Early Syphilis**		HIV		
	STD Visits n	%	Tested n	%	No. Tests	Positive Tests n	%	No. Tests	Positive Tests n	%	No. Tests	Positive Tests* n	%	n	%	No. Tests	Positive Tests n	%
Total	3,934	100.0	3,862	100.0	3,852	583	15.1	3,856	339	8.8	3,610	157	4.3	18	0.5	2,971	10	0.3
Gender																		
Male	2,179	55.4	2,145	55.5	2,140	330	15.4	2,143	223	10.4	2,015	77	3.8	13	0.6	1,651	8	0.5
Female	1,755	44.6	1,717	44.5	1,712	253	14.8	1,713	116	6.8	1,595	80	5.0	5	0.3	1,320	2	0.2
Unknown	0	0.0	0	0.0	0	0	0.0	0	0	0.0	0	0	0.0	0	0.0	0	0	0.0
Age																		
0-14	14	0.4	14	0.4	14	6	42.9	13	0	0.0	14	1	7.1	0	0.0	11	0	0.0
15-19	500	12.7	492	12.7	490	163	33.3	491	78	15.9	459	4	0.9	2	0.4	405	0	0.0
20-24	950	24.1	932	24.1	929	199	21.4	930	98	10.5	875	11	1.3	1	0.1	752	1	0.1
25-29	681	17.3	666	17.2	663	96	14.5	665	68	10.2	614	18	2.9	2	0.3	498	2	0.4
30-34	422	10.7	417	10.8	416	50	12.0	416	20	4.8	391	20	5.1	5	1.3	308	1	0.3
35-44	679	17.3	662	17.1	662	50	7.6	662	48	7.3	624	43	6.9	2	0.3	489	2	0.4
45-54	513	13.0	508	13.2	507	15	3.0	508	22	4.3	469	43	9.2	4	0.9	373	3	0.8
55-64	138	3.5	134	3.5	134	4	3.0	134	4	3.0	129	12	9.3	2	1.6	104	1	1.0
65+	37	0.9	37	1.0	37	0	0.0	37	1	2.7	35	5	14.3	0	0.0	31	0	0.0
Unknown	0	0.0	0	0.0	0	0	0.0	0	0	0.0	0	0	0.0	0	0.0	0	0	0.0
Race/Ethnicity																		
White	81	2.1	79	2.0	79	9	11.4	79	6	7.6	77	3	3.9	1	1.3	65	0	0.0
African American	3,120	79.3	3,065	79.4	3,058	485	15.9	3,062	314	10.3	2,845	98	3.4	15	0.5	2,304	5	0.2
Hispanic	645	16.4	632	16.4	630	80	12.7	629	15	2.4	610	54	8.9	2	0.3	530	5	0.9
Asian	26	0.7	25	0.6	25	4	16.0	25	1	4.0	23	0	0.0	0	0.0	20	0	0.0
Native American	10	0.3	10	0.3	9	0	0.0	10	1	10.0	8	0	0.0	0	0.0	5	0	0.0
Other	47	1.2	47	1.2	47	4	8.5	47	2	4.3	43	2	4.7	0	0.0	43	0	0.0
Unknown	5	0.1	4	0.1	4	1	25.0	4	0	0.0	4	0	0.0	0	0.0	4	0	0.0
Marital Status																		
Single	3,450	87.7	3,386	87.7	3,376	534	15.8	3,380	319	9.4	3,162	112	3.5	16	0.5	2,589	9	0.3
Married	224	5.7	220	5.7	220	24	10.9	220	4	1.8	209	27	12.9	1	0.5	175	0	0.0
Divorced	102	2.6	101	2.6	101	9	8.9	101	8	7.9	96	8	8.3	1	1.0	86	0	0.0
Separated	61	1.6	60	1.6	60	4	6.7	60	4	6.7	58	6	10.3	0	0.0	50	1	2.0
Widowed	20	0.5	19	0.5	19	0	0.0	19	0	0.0	16	3	18.8	0	0.0	13	0	0.0
Unknown	77	2.0	76	2.0	76	12	15.8	76	4	5.3	69	1	1.4	0	0.0	58	0	0.0

*Screening plus confirmatory test

**Excludes cases pending review by Public Health Investigator

Figure 10.1 Total Visits and Number of Patients Tested, 2003-2007
STD Clinic Morbidity Report
Ruth Temple Health Center

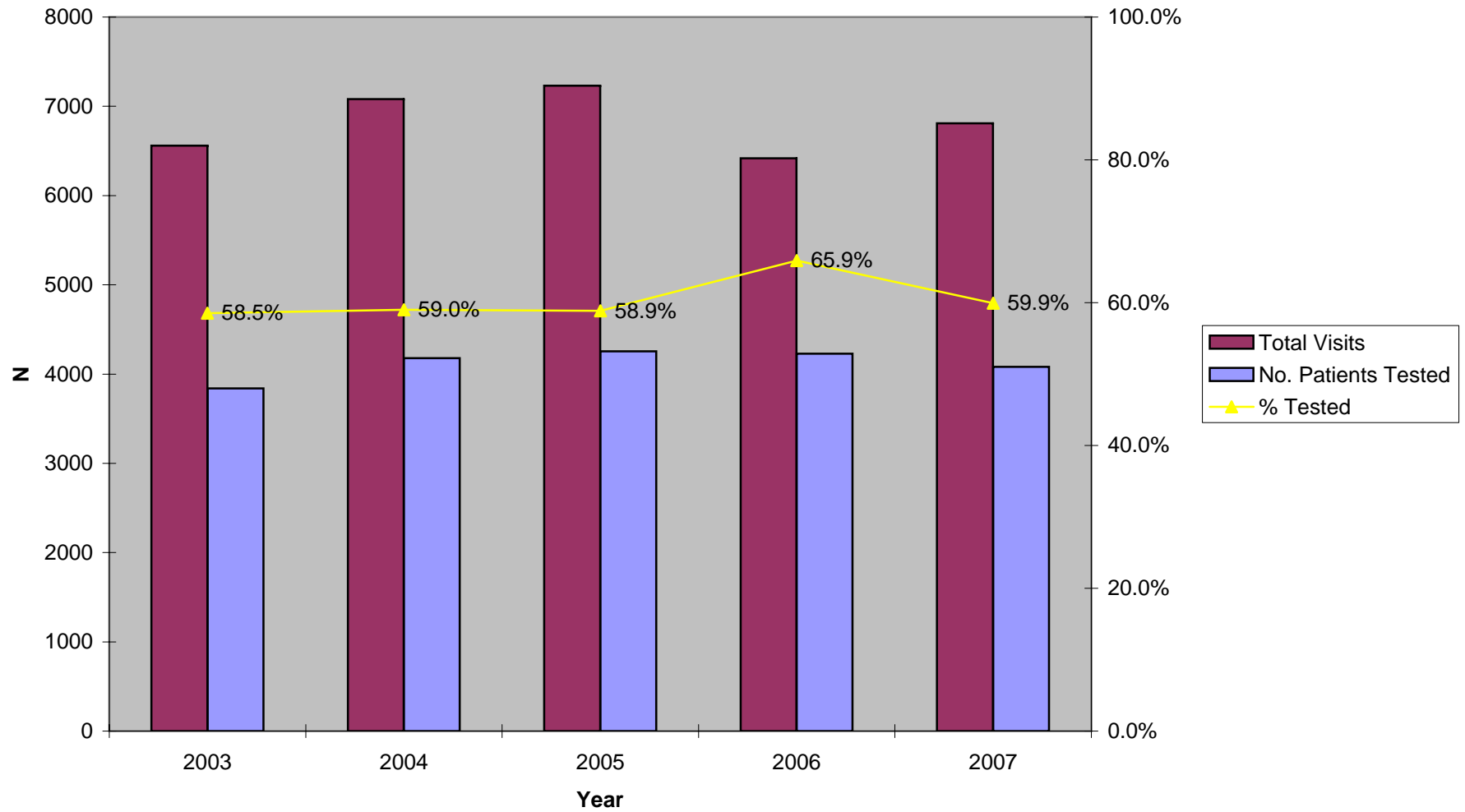

Figure 10.2 Chlamydia Testing Summary, 2003-2007
STD Clinic Morbidity Report
Ruth Temple Health Center

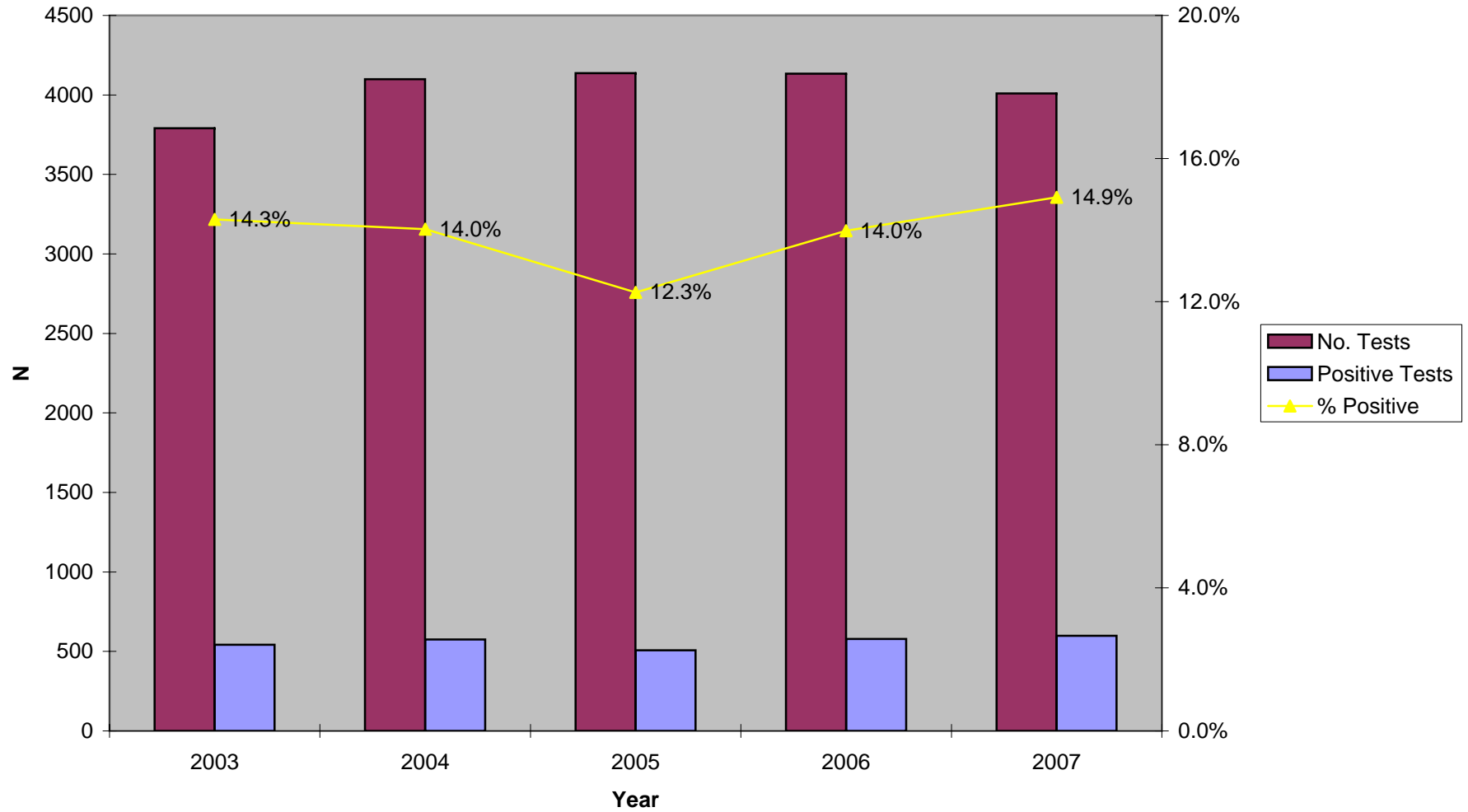

Figure 10.3 Gonorrhea Testing Summary, 2003-2007
STD Clinic Morbidity Report
Ruth Temple Health Center

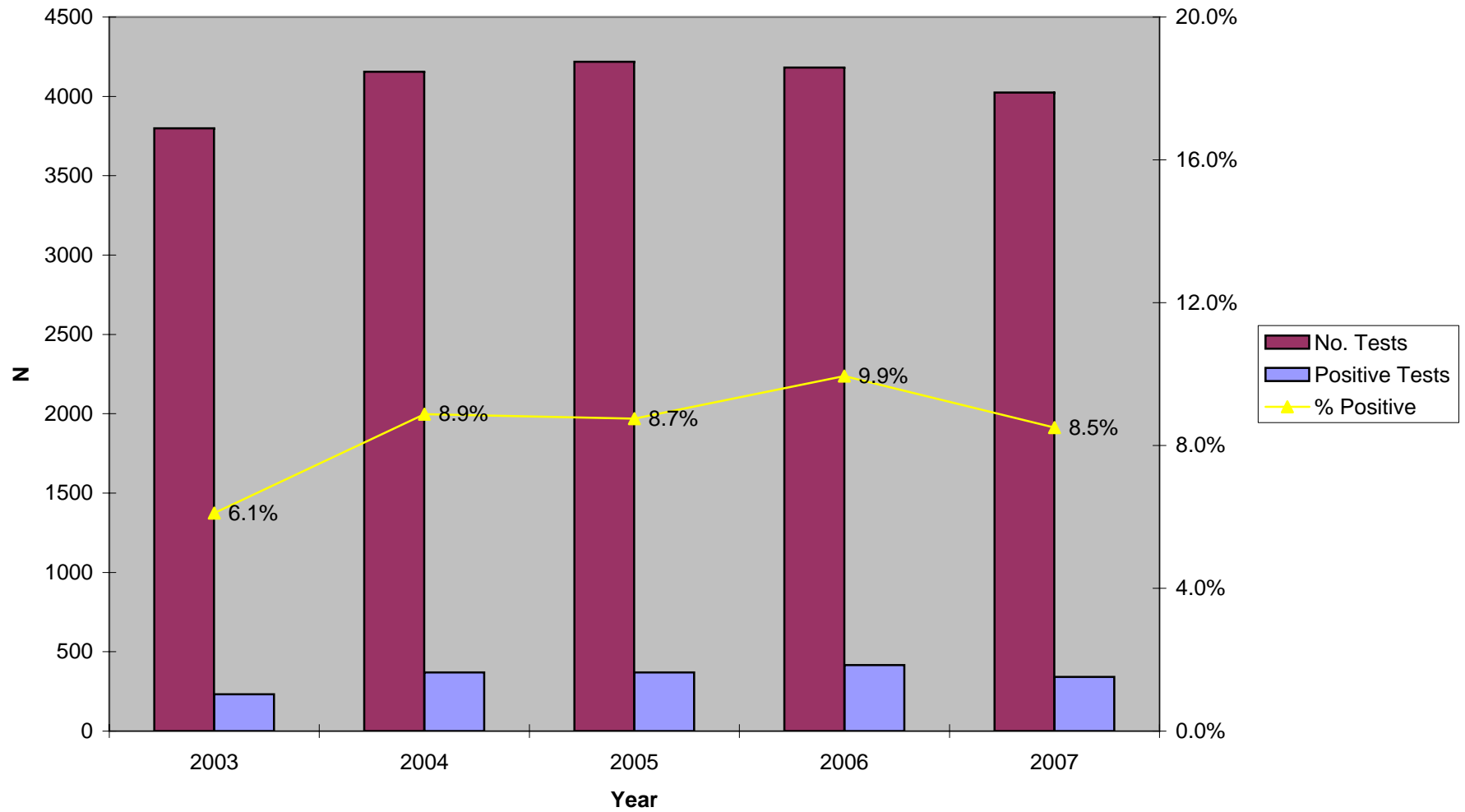

Figure 10.4 Early Syphilis Testing Summary, 2003-2007
STD Clinic Morbidity Report
Ruth Temple Health Center

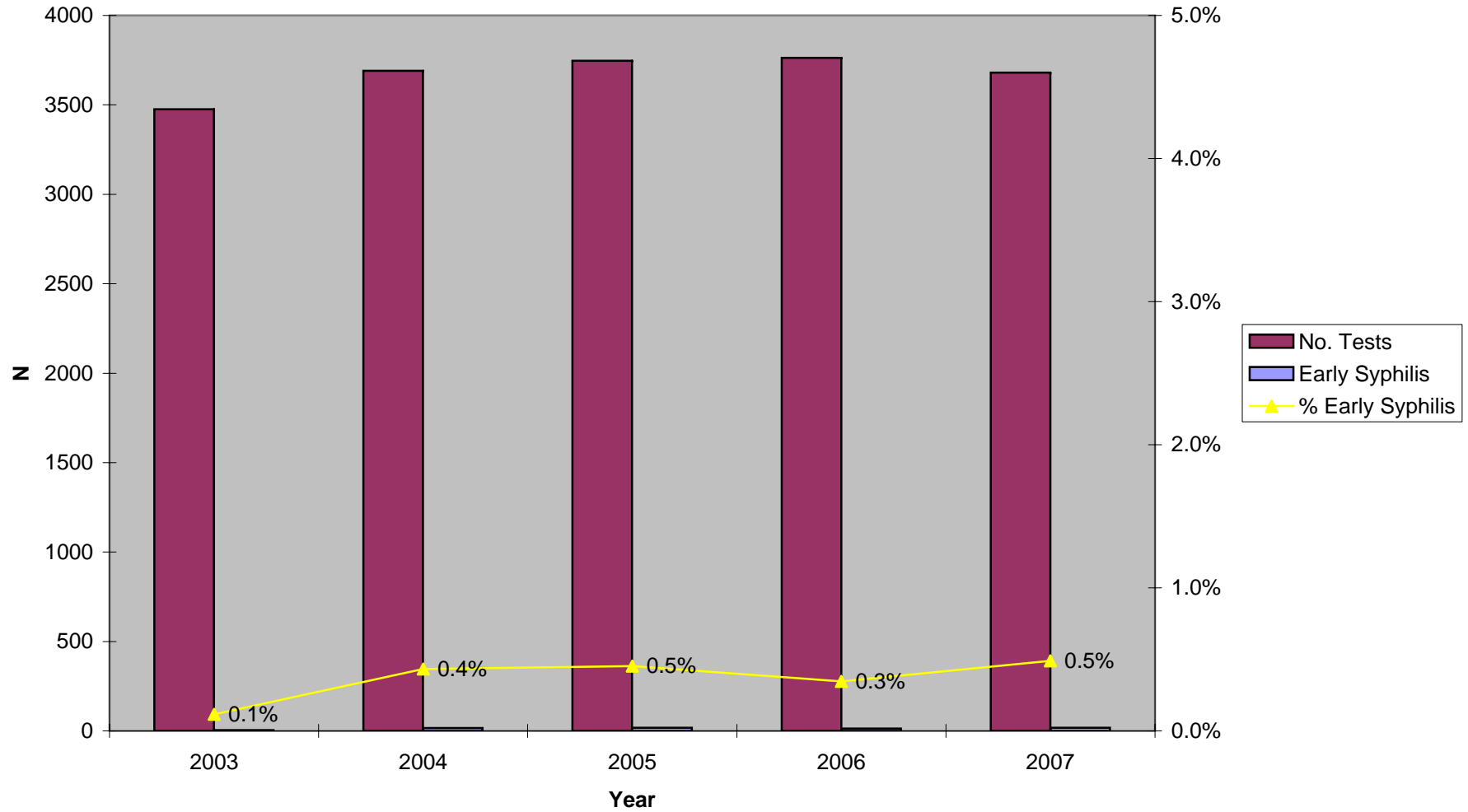
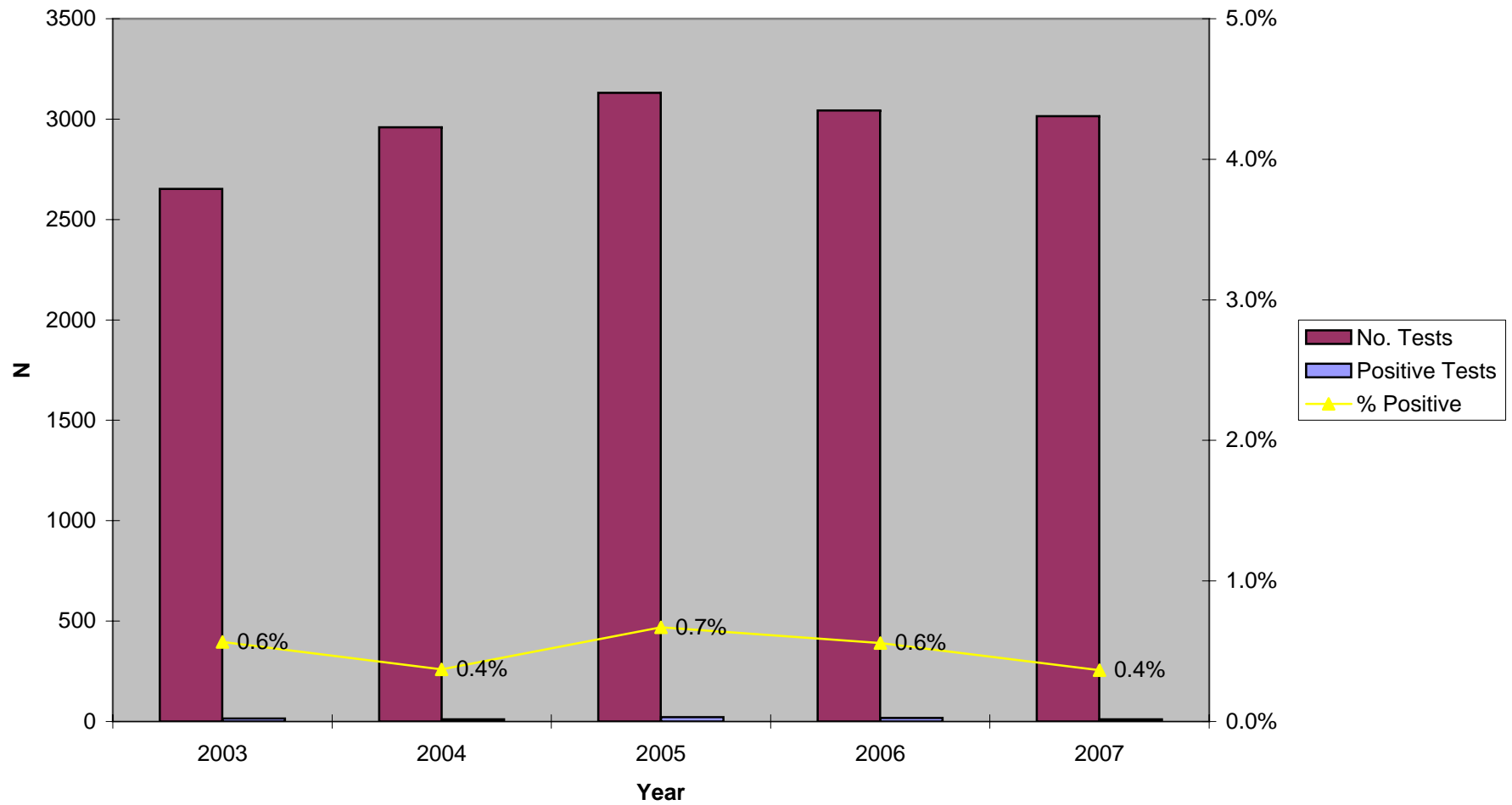

Figure 10.5 HIV Testing Summary, 2003-2007
STD Clinic Morbidity Report
Ruth Temple Health Center



Sexually Transmitted Disease Clinic Morbidity Report, 2007

XI: Torrance Health Center

Table 11.1 Patient Visits and Tests
STD Clinic Morbidity Report
January - December 2007
Torrance Health Center

	Chlamydia, Gonorrhea, and Syphilis Testing													HIV Testing				
	Total STD Visits n %		No. Patients		Chlamydia			Gonorrhea			Syphilis			Confirmed Early Syphilis**		HIV		
			Tested n	%	No. Tests	Positive Tests n	%	No. Tests	Positive Tests n	%	No. Tests	Positive Tests* n	%	n	%	Tests	Positive Tests n	%
Total	1,163	100.0	657	100.0	613	77	12.6	619	35	5.7	593	44	7.4	2	0.3	530	2	0.4
Gender																		
Male	773	66.5	428	65.1	404	44	10.9	408	23	5.6	397	24	6.0	1	0.3	357	2	0.6
Female	390	33.5	229	34.9	209	33	15.8	211	12	5.7	196	20	10.2	1	0.5	173	0	0.0
Unknown	0	0.0	0	0.0	0	0.0	0.0	0	0.0	0.0	0	0.0	0.0	0	0.0	0	0.0	0.0
Age																		
0-14	3	0.3	6	0.9	6	3	50.0	6	0	0.0	6	0	0.0	0	0.0	6	0	0.0
15-19	125	10.7	102	15.5	97	25	25.8	97	7	7.2	89	6	6.7	2	2.2	81	0	0.0
20-24	258	22.2	165	25.1	156	29	18.6	157	11	7.0	145	9	6.2	0	0.0	131	2	1.5
25-29	216	18.6	109	16.6	103	8	7.8	104	5	4.8	99	7	7.1	0	0.0	90	0	0.0
30-34	150	12.9	86	13.1	79	7	8.9	81	6	7.4	77	3	3.9	0	0.0	70	0	0.0
35-44	210	18.1	105	16.0	101	3	3.0	103	5	4.9	98	7	7.1	0	0.0	89	0	0.0
45-54	119	10.2	51	7.8	46	2	4.3	46	1	2.2	47	4	8.5	0	0.0	40	0	0.0
55-64	63	5.4	23	3.5	19	0	0.0	19	0	0.0	23	3	13.0	0	0.0	19	0	0.0
65+	19	1.6	10	1.5	6	0	0.0	6	0	0.0	9	5	55.6	0	0.0	4	0	0.0
Unknown	0	0.0	0	0.0	0	0.0	0.0	0	0.0	0.0	0	0.0	0.0	0	0.0	0	0	0.0
Race/Ethnicity																		
White	282	24.2	148	22.5	141	13	9.2	143	5	3.5	137	6	4.4	0	0.0	123	0	0.0
African American	285	24.5	186	28.3	178	22	12.4	181	21	11.6	158	3	1.9	0	0.0	141	2	1.4
Hispanic	417	35.9	227	34.6	206	31	15.0	206	5	2.4	210	32	15.2	2	1.0	184	0	0.0
Asian	133	11.4	71	10.8	64	7	10.9	64	1	1.6	65	3	4.6	0	0.0	60	0	0.0
Native American	1	0.1	18	2.7	0	0	0.0	0	0	0.0	0	0	0.0	0	0.0	0	0	0.0
Other	30	2.6	7	1.1	17	2	11.8	18	2	11.1	17	0	0.0	0	0.0	16	0	0.0
Unknown	15	1.3	0	0.0	7	2	28.6	7	1	14.3	6	0	0.0	0	0.0	6	0	0.0
Marital Status																		
Single	780	67.1	454	69.1	435	50	11.5	439	26	5.9	410	17	4.1	1	0.2	376	1	0.3
Married	165	14.2	92	14.0	76	8	10.5	76	5	6.6	82	22	26.8	0	0.0	65	0	0.0
Divorced	88	7.6	46	7.0	41	4	9.8	43	1	2.3	43	2	4.7	0	0.0	38	0	0.0
Separated	29	2.5	16	2.4	15	1	6.7	15	1	6.7	15	2	13.3	1	6.7	13	0	0.0
Widowed	8	0.7	2	0.3	2	0	0.0	2	0	0.0	2	0	0.0	0	0.0	2	0	0.0
Unknown	93	8.0	47	7.2	44	14	31.8	44	2	4.5	41	1	2.4	0	0.0	36	1	2.8
Type of Visit																		
New Visit	594	51.1	556	84.6	545	72	13.2	549	33	6.0	529	25	4.7	2	0.4	489	1	0.2
Return Visit	569	48.9	101	15.4	68	5	7.4	70	2	2.9	64	19	29.7	0	0.0	41	1	2.4
Unknown	0	0.0	0	0.0	0	0	0.0	0	0	0.0	0	0	0.0	0	0.0	0	0	0.0

*Screening plus confirmatory test

**Excludes cases pending review by Public Health Investigator

Coinfections : 6 clients with coinfections; 6 chlamydia and gonorrhea

1 Client with concurrent diagnosis of HIV and gonorrhea

Table 11.2 Patient Visits and Tests by Gender and Age
STD Clinic Morbidity Report
 January - December 2007
 Torrance Health Center

	Chlamydia, Gonorrhea, and Syphilis Testing															HIV Testing		
	Total STD Visits n %		No. Patients		Chlamydia			Gonorrhea			Syphilis			Confirmed Early Syphilis**		HIV		
			Tested n %	No. Tests	Positive Tests n %	No. Tests	Positive Tests n %	No. Tests	Positive Tests* n %	n	%	No. Tests	Positive Tests n %					
Total	1,163	100.0	657	100.0	613	77	12.6	619	35	5.7	593	44	7.4	2	0.3	530	2	0.4
Male																		
Age																		
0-14	1	0.1	39	9.1	0	0.0	0.0	0	0.0	0.0	0	0.0	0.0	0		0	0.0	0.0
15-19	63	8.2	95	22.2	37	6	16.2	37	1	2.7	33	3	9.1	1	3.0	30	0	0.0
20-24	162	21.0	88	20.6	92	20	21.7	92	8	8.7	87	3	3.4	0	0.0	82	1	1.2
25-29	147	19.0	65	15.2	85	9	10.6	85	4	4.7	81	6	7.4	0	0.0	75	1	1.3
30-34	110	14.2	70	16.4	60	4	6.7	62	6	9.7	59	0	0.0	0	0.0	53	0	0.0
35-44	133	17.2	42	9.8	68	3	4.4	70	3	4.3	66	2	3.0	0	0.0	61	0	0.0
45-54	92	11.9	23	5.4	39	2	5.1	39	1	2.6	42	5	11.9	0	0.0	34	0	0.0
55-64	52	6.7	6	1.4	19	0	0.0	19	0	0.0	23	3	13.0	0	0.0	19	0	0.0
65+	13	1.7	0	0.0	4	0	0.0	4	0	0.0	6	2	33.3	0	0.0	3	0	0.0
Unknown	0	0.0	0	0.0	0	0	0.0	0	0	0.0	0	0	0.0	0		0	0	0.0
Subtotal	773	100.0	428	100.0	404	44	10.9	408	23	5.6	397	24	6.0	1	0.3	357	2	0.6
Female																		
Age																		
0-14	2	0.5	1	0.4	1	0	0.0	1	0	0.0	1	0	0.0	0	0.0	1	0	0.0
15-19	62	15.9	38	16.6	35	13	37.1	35	4	11.4	31	1	3.2	0	0.0	26	0	0.0
20-24	96	24.6	60	26.2	56	13	23.2	56	2	3.6	49	8	16.3	1	2.0	39	0	0.0
25-29	69	17.7	41	17.9	36	3	8.3	38	2	5.3	37	1	2.7	0	0.0	35	0	0.0
30-34	40	10.3	23	10.0	21	2	9.5	21	2	9.5	20	2	10.0	0	0.0	19	0	0.0
35-44	77	19.7	41	17.9	39	2	5.1	39	2	5.1	38	5	13.2	0	0.0	34	0	0.0
45-54	27	6.9	16	7.0	14	0	0.0	14	0	0.0	12	0	0.0	0	0.0	13	0	0.0
55-64	11	2.8	4	1.7	4	0	0.0	4	0	0.0	4	0	0.0	0	0.0	4	0	0.0
65+	6	1.5	5	2.2	3	0	0.0	3	0	0.0	4	3	75.0	0	0.0	2	0	0.0
Unknown	0	0.0	0	0.0	0	0	0.0	0	0	0.0	0	0	0.0	0		0	0	0.0
Subtotal	390	100.0	229	100.0	209	33	15.8	211	12	5.7	196	20	10.2	1	0.5	173	0	0.0
Gender Unknown	0	~	0	~	0	~	~	0	~	~	0	~	~	0	~	0	~	~

*Screening plus confirmatory test

**Excludes cases pending review by Public Health Investigator

Table 11.3 Patient Visits and Tests by Gender and Race/Ethnicity
STD Clinic Morbidity Report
January - December 2007
Torrance Health Center

	Chlamydia, Gonorrhea, and Syphilis Testing															HIV Testing						
	Total STD Visits		No. Patients		Chlamydia			Gonorrhea			Syphilis			HIV								
			n	%	Tested	%	No. Tests	Positive Tests	%	No. Tests	Positive Tests	%	No. Tests	Positive Tests*	%	Confirmed Early Syphilis**	n	%	No. Tests	Positive Tests	%	
Total	1,163	100.0	657	100.0	613	77	12.6	619	35	5.7	593	44	7.4	2	0.3	530	2	0.4				
Male																						
Race/Ethnicity																						
White	225	29.1	116	27.1	110	6	5.5	112	3	2.7	107	6	5.6	0	0.0	98	0	0.0				
African American	170	22.0	111	25.9	107	14	13.1	109	15	13.8	99	2	2.0	0	0.0	86	2	2.3				
Hispanic	260	33.6	139	32.5	127	18	14.2	127	2	1.6	133	15	11.3	1	0.8	119	0	0.0				
Asian	90	11.6	47	11.0	45	4	8.9	45	0	0.0	43	1	2.3	0	0.0	40	0	0.0				
Native American	16	2.1	10	2.3	0	0	0.0	0	0	0.0	0	0	0.0	0	0.0	0	0	0.0				
Other	12	1.6	5	1.2	10	0	0.0	10	2	20.0	10	0	0.0	0	0.0	9	0	0.0				
Unknown	0	0.0	0	0.0	5	2	40.0	5	1	20.0	5	0	0.0	0	0.0	5	0	0.0				
Subtotal	773	100.0	428	100.0	404	44	10.9	408	23	5.6	397	24	6.0	1	0.3	357	2	0.6				
Female																						
Race/Ethnicity																						
White	57	14.6	32	14.0	31	7	22.6	31	2	6.5	30	0	0.0	0	0.0	25	0	0.0				
African American	115	29.5	75	32.8	71	8	11.3	72	6	8.3	59	1	1.7	0	0.0	55	0	0.0				
Hispanic	157	40.3	88	38.4	79	13	16.5	79	3	3.8	77	17	22.1	1	1.3	65	0	0.0				
Asian	43	11.0	24	10.5	19	3	15.8	19	1	5.3	22	2	9.1	0	0.0	20	0	0.0				
Native American	1	0.3	8	3.5	0	0	0.0	0	0	0.0	0	0	0.0	0	0.0	0	0	0.0				
Other	14	3.6	2	0.9	7	2	28.6	8	0	0.0	7	0	0.0	0	0.0	7	0	0.0				
Unknown	3	0.8	0	0.0	2	0	0.0	2	0	0.0	1	0	0.0	0	0.0	1	0	0.0				
Subtotal	390	100.0	229	100.0	209	33	15.8	211	12	5.7	196	20	10.2	1	0.5	173	0	0.0				
Gender Unknown	0	~	0	~	0	~	~	0	~	~	0	~	~	0	~	0	~	~				

*Screening plus confirmatory test

**Excludes cases pending review by Public Health Investigator

Table 11.4 New Patient Visits and Tests
STD Clinic Morbidity Report
January - December 2007
Torrance Health Center

	Chlamydia, Gonorrhea, and Syphilis Testing															HIV Testing		
	Total New		No. Patients		Chlamydia			Gonorrhea			Syphilis			Confirmed Early Syphilis**		HIV		
	STD Visits n	%	Tested n	%	No. Tests	Positive Tests n	%	No. Tests	Positive Tests n	%	No. Tests	Positive Tests* n	%	n	%	No. Tests	Positive Tests n	%
Total	594	100.0	556	100.0	545	72	13.2	549	33	6.0	529	25	4.7	2	0.4	489	1	0.2
Gender																		
Male	392	66.0	367	66.0	361	43	11.9	363	22	6.1	356	14	3.9	1	0.3	328	1	0.3
Female	202	34.0	189	34.0	184	29	15.8	186	11	5.9	173	11	6.4	1	0.6	161	0	0.0
Unknown	0	0.0	0	0.0	0	0.0	0.0	0	0.0	0.0	0	0.0	0.0	0		0	0	0.0
Age																		
0-14	2	0.3	1	0.2	1	0	0.0	1	0	0.0	1	0	0.0	0	0.0	1	0	0.0
15-19	61	10.3	61	11.0	60	18	30.0	60	5	8.3	54	2	3.7	1	1.9	49	0	0.0
20-24	137	23.1	129	23.2	128	31	24.2	128	9	7.0	122	6	4.9	1	0.8	112	0	0.0
25-29	118	19.9	113	20.3	110	11	10.0	112	5	4.5	109	5	4.6	0	0.0	102	1	1.0
30-34	82	13.8	78	14.0	75	6	8.0	76	8	10.5	74	2	2.7	0	0.0	67	0	0.0
35-44	106	17.8	98	17.6	97	4	4.1	98	5	5.1	95	6	6.3	0	0.0	89	0	0.0
45-54	56	9.4	49	8.8	47	2	4.3	47	1	2.1	47	3	6.4	0	0.0	43	0	0.0
55-64	27	4.5	22	4.0	22	0	0.0	22	0	0.0	22	1	4.5	0	0.0	22	0	0.0
65+	5	0.8	5	0.9	5	0	0.0	5	0	0.0	5	0	0.0	0	0.0	4	0	0.0
Unknown	0	0.0	0	0.0	0	0	0.0	0	0	0.0	0	0	0.0	0		0	0	0.0
Race/Ethnicity																		
White	136	22.9	126	22.7	123	12	9.8	125	5	4.0	122	3	2.5	0	0.0	111	0	0.0
African American	169	28.5	164	29.5	163	22	13.5	164	20	12.2	148	3	2.0	0	0.0	131	1	0.8
Hispanic	197	33.2	180	32.4	177	28	15.8	177	4	2.3	178	18	10.1	2	1.1	169	0	0.0
Asian	66	11.1	64	11.5	61	7	11.5	61	1	1.6	59	1	1.7	0	0.0	57	0	0.0
Native American	1	0.2	16	2.9	0	0	0.0	0	0	0.0	0	0	0.0	0	0.0	0	0	0.0
Other	18	3.0	6	1.1	15	1	6.7	16	2	12.5	16	0	0.0	0	0.0	15	0	0.0
Unknown	7	1.2	0	0.0	6	2	33.3	6	1	16.7	6	0	0.0	0	0.0	6	0	0.0
Marital Status																		
Single	414	69.7	394	70.9	388	46	11.9	390	24	6.2	375	12	3.2	1	0.3	348	1	0.3
Married	71	12.0	65	11.7	62	7	11.3	62	5	8.1	62	10	16.1	0	0.0	58	0	0.0
Divorced	40	6.7	38	6.8	36	4	11.1	38	1	2.6	36	1	2.8	0	0.0	34	0	0.0
Separated	17	2.9	15	2.7	15	1	6.7	15	1	6.7	14	1	7.1	1	7.1	13	0	0.0
Widowed	5	0.8	2	0.4	2	0	0.0	2	0	0.0	2	0	0.0	0	0.0	2	0	0.0
Unknown	47	7.9	42	7.6	42	14	33.3	42	2	4.8	40	1	2.5	0	0.0	34	0.0	0.0

*Screening plus confirmatory test

**Excludes cases pending review by Public Health Investigator

Figure 11.1 Total Visits and Number of Patients Tested, 2003-2007
STD Clinic Morbidity Report
Torrance Health Center

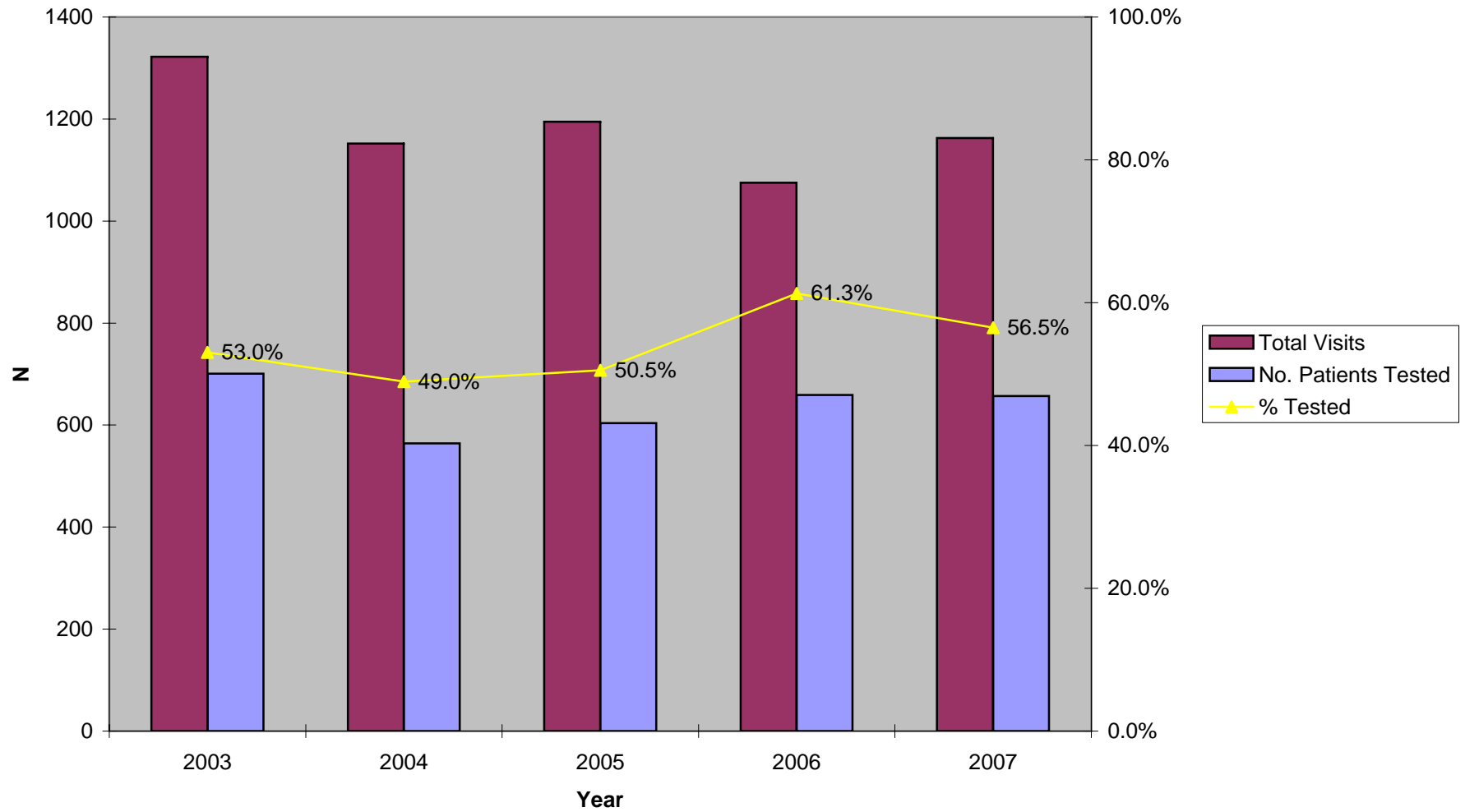

Figure 11.2 Chlamydia Testing Summary, 2003-2007
STD Clinic Morbidity Report
Torrance Health Center

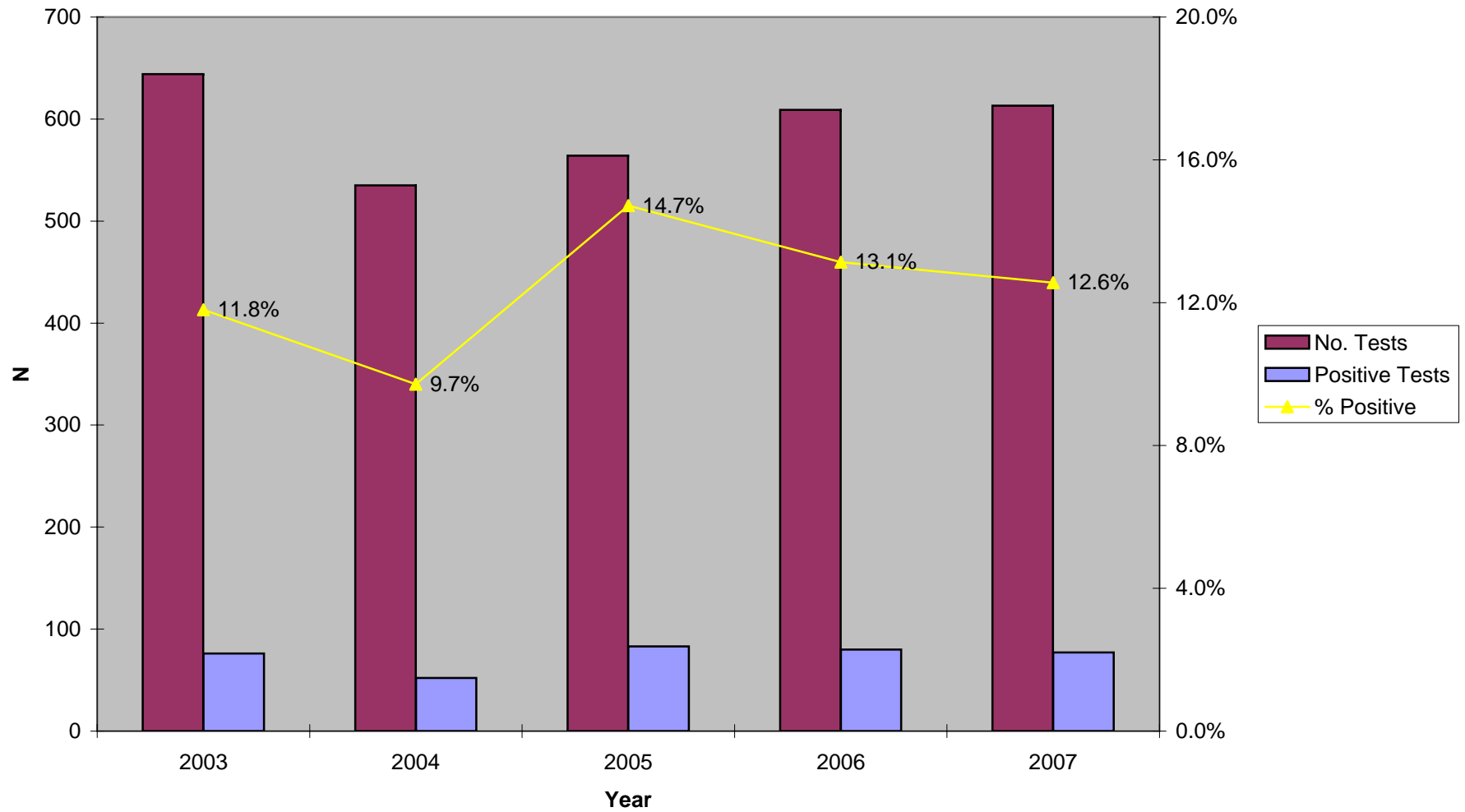

Figure 11.3 Gonorrhea Testing Summary, 2003-2007
STD Clinic Morbidity Report
Torrance Health Center

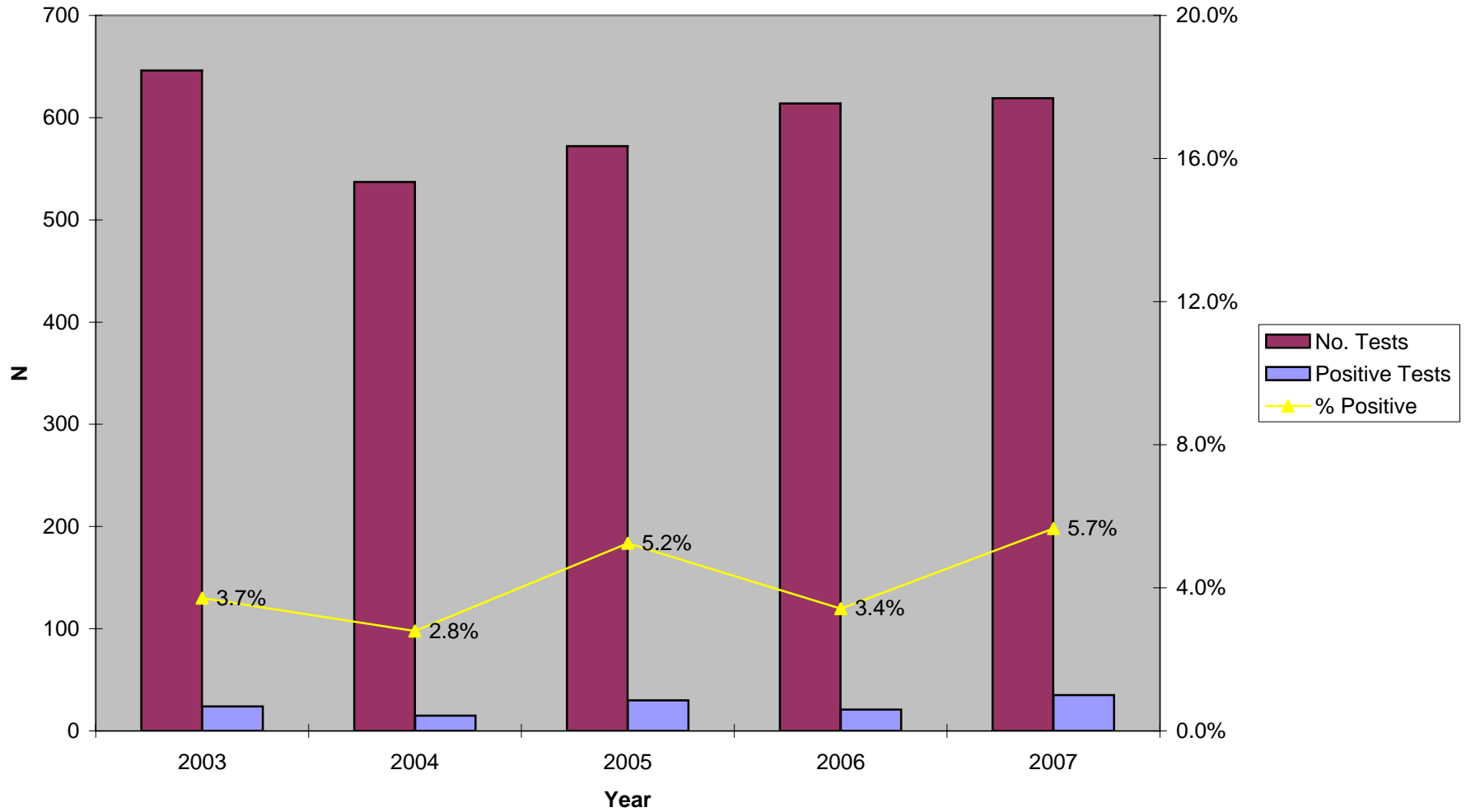

Figure 11.4 Early Syphilis Testing Summary, 2003-2007
STD Clinic Morbidity Report
Torrance Health Center

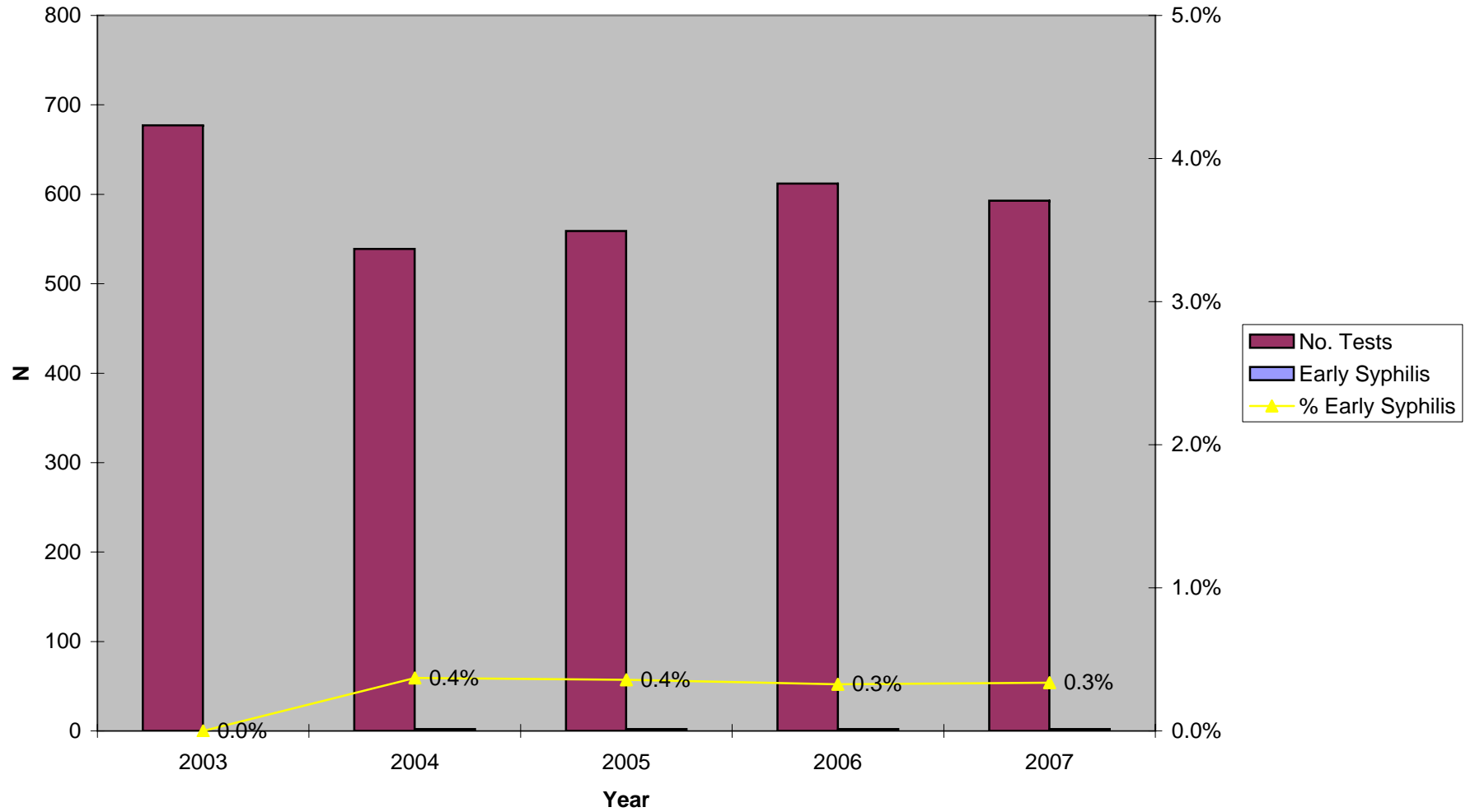
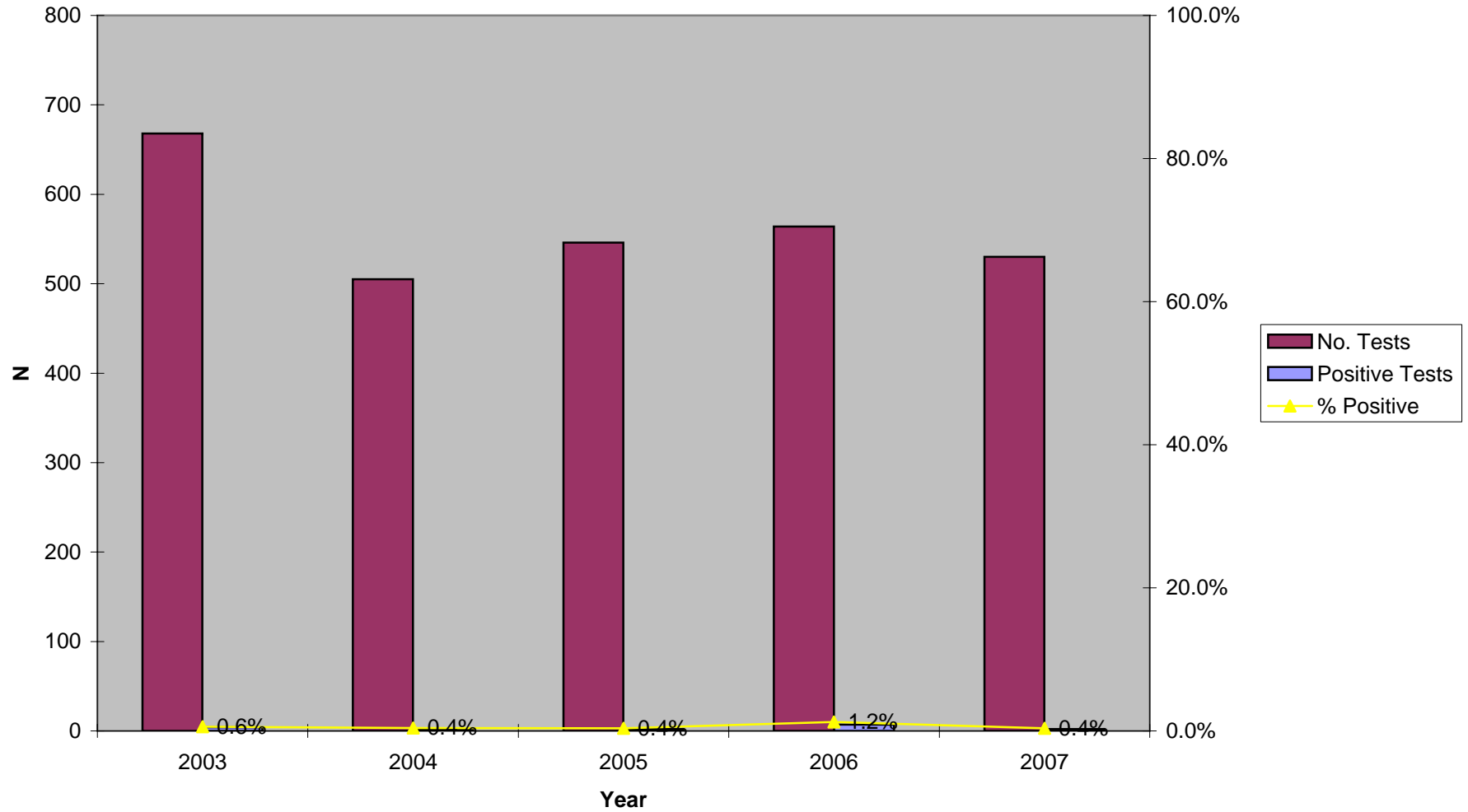

Figure 11.5 HIV Testing Summary, 2003-2007
STD Clinic Morbidity Report
Torrance Health Center



Sexually Transmitted Disease Clinic Morbidity Report, 2007

XII: Curtis Tucker Health Center

Table 12.1 Patient Visits and Tests
STD Clinic Morbidity Report
January - December 2007
Curtis Tucker Health Center

	Chlamydia, Gonorrhea, and Syphilis Testing													HIV Testing				
	Total STD Visits		No. Patients		Chlamydia			Gonorrhea			Syphilis			Confirmed Early Syphilis**		HIV		
			n	%	Tested	%	No. Tests	Positive Tests	%	No. Tests	Positive Tests	%	No. Tests	Positive Tests*	%	n	%	No. Tests
Total	6,731	100.0	3,935	100.0	3,730	493	13.2	3,786	282	7.4	3,506	145	4.1	12	0.3	2,925	23	0.8
Gender																		
Male	4,080	60.6	2,354	59.8	2,230	293	13.1	2,265	207	9.1	2,113	73	3.5	10	0.5	1,761	20	1.1
Female	2,650	39.4	1,580	40.2	1,499	200	13.3	1,520	75	4.9	1,392	71	5.1	2	0.1	1,163	3	0.3
Unknown	1	0.0	1	0.0	1	0.0	0.0	1	0.0	0.0	1	1.0	100.0	0	0.0	1	0.0	0.0
Age																		
0-14	21	0.3	53	1.3	52	16	30.8	52	3	5.8	51	0	0.0	0	0.0	48	0	0.0
15-19	855	12.7	687	17.5	664	171	25.8	670	79	11.8	617	9	1.5	3	0.5	565	2	0.4
20-24	1,600	23.8	917	23.3	876	147	16.8	895	91	10.2	803	21	2.6	5	0.6	700	7	1.0
25-29	1,287	19.1	705	17.9	675	75	11.1	686	50	7.3	616	13	2.1	2	0.3	514	7	1.4
30-34	811	12.0	425	10.8	400	45	11.3	407	26	6.4	373	15	4.0	1	0.3	285	3	1.1
35-44	1,185	17.6	661	16.8	619	26	4.2	624	26	4.2	599	40	6.7	1	0.2	472	2	0.4
45-54	727	10.8	374	9.5	349	10	2.9	355	5	1.4	340	25	7.4	0	0.0	262	0	0.0
55-64	208	3.1	95	2.4	83	3	3.6	85	2	2.4	90	14	15.6	0	0.0	67	2	3.0
65+	37	0.5	18	0.5	12	0	0.0	12	0	0.0	17	8	47.1	0	0.0	12	0	0.0
Unknown	0	0.0	0	0.0	0	0.0	0.0	0	0.0	0.0	0	0.0	0.0	0	0.0	0	0	0.0
Race/Ethnicity																		
White	408	6.1	207	5.3	196	10	5.1	203	9	4.4	195	4	2.1	1	0.5	172	0	0.0
African American	4,626	68.7	2,794	71.0	2,675	393	14.7	2,709	244	9.0	2,467	80	3.2	6	0.2	2,043	20	1.0
Hispanic	1,416	21.0	775	19.7	711	79	11.1	725	23	3.2	703	56	8.0	5	0.7	586	2	0.3
Asian	152	2.3	85	2.2	81	2	2.5	81	1	1.2	79	2	2.5	0	0.0	68	0	0.0
Native American	12	0.2	6	0.2	3	0	0.0	3	1	33.3	5	3	60.0	0	0.0	2	0	0.0
Other	89	1.3	51	1.3	49	7	14.3	49	4	8.2	43	0	0.0	0	0.0	42	1	2.4
Unknown	28	0.4	17	0.4	15	2	13.3	16	0	0.0	14	0	0.0	0	0.0	12	0	0.0
Marital Status																		
Single	5,262	78.2	3,084	78.4	2,944	406	13.8	2,991	242	8.1	2,736	89	3.3	9	0.3	2,300	18	0.8
Married	510	7.6	283	7.2	259	15	5.8	260	8	3.1	267	25	9.4	0	0.0	211	2	0.9
Divorced	241	3.6	136	3.5	128	7	5.5	131	4	3.1	118	7	5.9	1	0.8	102	0	0.0
Separated	155	2.3	92	2.3	85	5	5.9	86	4	4.7	85	6	7.1	0	0.0	71	1	1.4
Widowed	29	0.4	15	0.4	15	0	0.0	15	0	0.0	15	1	6.7	0	0.0	15	0	0.0
Unknown	534	7.9	325	8.3	299	60	20.1	303	24	7.9	285	17	6.0	2	0.7	226	2	0.9
Type of Visit																		
New Visit	3,895	57.9	3,707	94.2	3,598	475	13.2	3,636	273	7.5	3,390	102	3.0	11	0.3	2,863	23	0.8
Return Visit	2,836	42.1	228	5.8	132	18	13.6	150	9	6.0	116	43	37.1	1	0.9	62	0	0.0
Unknown	0	0.0	0	0.0	0	0	0.0	0	0	0.0	0	0	0.0	0	0.0	0	0	0.0

*Screening plus confirmatory test

**Excludes cases pending review by Public Health Investigator

Coinfections : 90 clients with coinfections; 89 chlamydia and gonorrhea; 1 gonorrhea and early syphilis

9 Clients with concurrent diagnoses of HIV and other STD: 3 HIV and chlamydia; 2 HIV and gonorrhea; 4 HIV and early syphilis

Table 12.2 Patient Visits and Tests by Gender and Age
STD Clinic Morbidity Report
January - December 2007
Curtis Tucker Health Center

	Chlamydia, Gonorrhea, and Syphilis Testing															HIV Testing		
	Total STD Visits n %		No. Patients		Chlamydia			Gonorrhea			Syphilis			Confirmed Early Syphilis**		HIV		
			n	%	No. Tests	Positive Tests n	%	No. Tests	Positive Tests n	%	No. Tests	Positive Tests n	%	n	%	No. Tests	Positive Tests n	%
Total	6,731	100.0	3,935	100.0	3,730	493	13.2	3,786	282	7.4	3,506	145	4.1	12	0.3	2,925	23	0.8
Male																		
Age																		
0-14	10	0.2	7	0.3	6	2.0	33.3	6	1.0	16.7	6	0	0.0	0	0.0	5	0.0	0.0
15-19	360	8.8	221	9.4	208	49	23.6	211	37	17.5	195	3	1.5	0	0.0	175	1	0.6
20-24	921	22.6	548	23.3	524	100	19.1	536	70	13.1	486	17	3.5	7	1.4	426	5	1.2
25-29	822	20.1	467	19.8	446	61	13.7	455	41	9.0	408	9	2.2	2	0.5	347	7	2.0
30-34	581	14.2	338	14.4	324	45	13.9	327	24	7.3	301	5	1.7	0	0.0	245	2	0.8
35-44	772	18.9	437	18.6	416	24	5.8	419	29	6.9	403	18	4.5	1	0.2	316	3	0.9
45-54	449	11.0	254	10.8	235	10	4.3	238	4	1.7	236	10	4.2	0	0.0	186	0	0.0
55-64	137	3.4	66	2.8	61	2	3.3	62	1	1.6	63	4	6.3	0	0.0	50	2	4.0
65+	28	0.7	16	0.7	10	0	0.0	11	0	0.0	15	7	46.7	0	0.0	11	0	0.0
Unknown	0	0.0	0	0.0	0	0	0.0	0	0	0.0	0	0	0.0	0	0.0	0	0	0.0
Subtotal	4,080	100.0	2,354	100.0	2,230	293	13.1	2,265	207	9.1	2,113	73	3.5	10	0.5	1,761	20	1.1
Female																		
Age																		
0-14	11	0.4	5	0.3	5	1	20.0	5	0	0.0	4	0	0.0	0	0.0	2	0	0.0
15-19	495	18.7	301	19.1	293	88	30.0	295	29	9.8	257	2	0.8	1	0.4	225	0	0.0
20-24	678	25.6	399	25.3	385	64	16.6	392	25	6.4	348	5	1.4	0	0.0	304	1	0.3
25-29	465	17.5	275	17.4	264	27	10.2	267	11	4.1	244	5	2.0	0	0.0	204	1	0.5
30-34	230	8.7	146	9.2	135	12	8.9	138	7	5.1	131	8	6.1	0	0.0	99	1	1.0
35-44	413	15.6	243	15.4	223	5	2.2	225	1	0.4	216	24	11.1	1	0.5	175	0	0.0
45-54	278	10.5	165	10.4	155	2	1.3	159	1	0.6	148	14	9.5	0	0.0	121	0	0.0
55-64	71	2.7	41	2.6	35	1	2.9	35	1	2.9	39	11	28.2	0	0.0	29	0	0.0
65+	9	0.3	5	0.3	4	0	0.0	4	0	0.0	5	2	40.0	0	0.0	4	0	0.0
Unknown	0	0.0	0	0.0	0	0	0.0	0	0	0.0	0	0	0.0	0	0.0	0	0	0.0
Subtotal	2,650	100.0	1,580	100.0	1,499	200	13.3	1,520	75	4.9	1,392	71	5.1	2	0.1	1,163	3	0.3
Gender Unknown	1	~	1	~	1	0	0.0	1	0	0.0	1	1	100.0	0	~	1	0	0.0

*Screening plus confirmatory test

**Excludes cases pending review by Public Health Investigator

Table 12.3 Patient Visits and Tests by Gender and Race/Ethnicity
STD Clinic Morbidity Report
January - December 2007
Curtis Tucker Health Center

	Chlamydia, Gonorrhea, and Syphilis Testing															HIV Testing		
	Total STD Visits n %		No. Patients		Chlamydia			Gonorrhea			Syphilis			Confirmed Early Syphilis**		HIV		
			n	%	No. Tests	Positive Tests n	%	No. Tests	Positive Tests n	%	No. Tests	Positive Tests n	%	n	%	No. Tests	Positive Tests n	%
Total	6,731	100.0	3,935	100.0	3,730	493	13.2	3,786	282	7.4	3,506	145	4.1	12	0.3	2,925	23	0.8
Male																		
Race/Ethnicity																		
White	310	7.6	150	6.4	141	4	2.8	148	8	5.4	141	4	2.8	1	0.7	122	0	0.0
African American	2,661	65.2	1,611	68.4	1,537	238	15.5	1,557	178	11.4	1,435	40	2.8	5	0.3	1,173	18	1.5
Hispanic	931	22.8	495	21.0	462	44	9.5	470	16	3.4	451	24	5.3	4	0.9	392	2	0.5
Asian	104	2.5	54	2.3	52	2	3.8	52	1	1.9	50	2	4.0	0	0.0	44	0	0.0
Native American	8	0.2	5	0.2	2	0	0.0	2	1	50.0	4	3	75.0	0	0.0	1	0	0.0
Other	44	1.1	26	1.1	24	4	16.7	24	3	12.5	21	0	0.0	0	0.0	20	0	0.0
Unknown	22	0.5	13	0.6	12	1	8.3	12	0	0.0	11	0	0.0	0	0.0	9	0	0.0
Subtotal	4,080	100.0	2,354	100.0	2,230	293	13.1	2,265	207	9.1	2,113	73	3.5	10	0.5	1,761	20	1.1
Female																		
Race/Ethnicity																		
White	98	3.7	57	3.6	55	6	10.9	55	1	1.8	54	0	0.0	0	0.0	50	0	0.0
African American	1,964	74.1	1,182	74.8	1,137	155	13.6	1,151	66	5.7	1,031	39	3.8	1	0.1	869	2	0.2
Hispanic	485	18.3	280	17.7	249	35	14.1	255	7	2.7	252	32	12.7	1	0.4	194	0	0.0
Asian	48	1.8	31	2.0	29	0	0.0	29	0	0.0	29	0	0.0	0	0.0	24	0	0.0
Native American	4	0.2	1	0.1	1	0	0.0	1	0	0.0	1	0	0.0	0	0.0	1	0	0.0
Other	45	1.7	25	1.6	25	3	12.0	25	1	4.0	22	0	0.0	0	0.0	22	1	4.5
Unknown	6	0.2	4	0.3	3	1	33.3	4	0	0.0	3	0	0.0	0	0.0	3	0	0.0
Subtotal	2,650	100.0	1,580	100.0	1,499	200	13.3	1,520	75	4.9	1,392	71	5.1	2	0.1	1,163	3	0.3
Gender Unknown	1	~	1	~	1	0	0.0	1	0.0	0.0	1	1	100.0	0	~	1	0	0.0

*Screening plus confirmatory test

**Excludes cases pending review by Public Health Investigator

Table 12.4 New Patient Visits and Tests
STD Clinic Morbidity Report
January - December 2007
Curtis Tucker Health Center

	Chlamydia, Gonorrhea, and Syphilis Testing															HIV Testing		
	Total STD Visits		No. Patients		Chlamydia			Gonorrhea			Syphilis			Confirmed Early Syphilis**		HIV		
			n	%	Tested n	%	No. Tests	Positive Tests n	%	No. Tests	Positive Tests n	%	No. Tests	Positive Tests* n	%	n	%	No. Tests
Total	3,895	100.0	3,707	100.0	3,598	475	13.2	3,636	273	7.5	3,390	102	3.0	11	0.3	2,863	23	0.8
Gender																		
Male	2,330	59.8	2,216	59.8	2,152	283	13.2	2,174	198	9.1	2,043	48	2.3	9	0.4	1,720	20	1.2
Female	1,564	40.2	1,490	40.2	1,445	192	13.3	1,461	75	5.1	1,346	53	3.9	2	0.1	1,142	3	0.3
Unknown	1	0.0	1	0.0	1	0	0.0	1	0	0.0	1	1	100.0	0	0.0	1	0	0.0
Age																		
0-14	11	0.3	11	0.3	10	3	30.0	10	1	10.0	10	0	0.0	0	0.0	7	0	0.0
15-19	500	12.8	480	12.9	468	131	28.0	470	65	13.8	440	4	0.9	1	0.2	386	1	0.3
20-24	943	24.2	895	24.1	876	158	18.0	887	92	10.4	814	17	2.1	6	0.7	717	6	0.8
25-29	749	19.2	702	18.9	684	84	12.3	692	48	6.9	632	10	1.6	2	0.3	540	8	1.5
30-34	465	11.9	450	12.1	441	56	12.7	445	30	6.7	410	7	1.7	0	0.0	334	3	0.9
35-44	691	17.7	649	17.5	628	29	4.6	632	30	4.7	595	29	4.9	2	0.3	484	3	0.6
45-54	417	10.7	404	10.9	383	11	2.9	390	5	1.3	375	19	5.1	0	0.0	304	0	0.0
55-64	102	2.6	100	2.7	94	3	3.2	95	2	2.1	98	11	11.2	0	0.0	77	2	2.6
65+	17	0.4	16	0.4	14	0	0.0	15	0	0.0	16	5	31.3	0	0.0	14	0	0.0
Unknown	0	0.0	0	0.0	0	0	0.0	0	0	0.0	0	0	0.0	0	0.0	0	0	0.0
Race/Ethnicity																		
White	222	5.7	199	5.4	192	9	4.7	196	9	4.6	193	4	2.1	1	0.5	171	0	0.0
African American	2,777	71.3	2,658	71.7	2,588	377	14.6	2,614	238	9.1	2,402	59	2.5	6	0.2	2,000	20	1.0
Hispanic	743	19.1	704	19.0	677	78	11.5	684	20	2.9	663	37	5.6	4	0.6	574	2	0.3
Asian	83	2.1	80	2.2	78	2	2.6	78	1	1.3	76	2	2.6	0	0.0	65	0	0.0
Native American	3	0.1	3	0.1	3	0	0.0	3	1	33.3	2	0	0.0	0	0.0	2	0	0.0
Other	50	1.3	47	1.3	46	7	15.2	46	4	8.7	41	0	0.0	0	0.0	40	1	2.5
Unknown	17	0.4	16	0.4	14	2	14.3	15	0	0.0	13	0	0.0	0	0.0	11	0	0.0
Marital Status																		
Single	3,070	78.8	2,906	78.4	2,832	388	13.7	2,861	233	8.1	2,654	64	2.4	8	0.3	2,252	18	0.8
Married	281	7.2	268	7.2	253	15	5.9	254	8	3.1	256	20	7.8	0	0.0	207	2	1.0
Divorced	132	3.4	127	3.4	123	7	5.7	126	4	3.2	113	5	4.4	1	0.9	98	0	0.0
Separated	88	2.3	88	2.4	84	5	6.0	85	4	4.7	82	3	3.7	0	0.0	70	1	1.4
Widowed	16	0.4	15	0.4	15	0	0.0	15	0	0.0	15	1	6.7	0	0.0	15	0	0.0
Unknown	308	7.9	303	8.2	291	60	20.6	295	24	8.1	270	9	3.3	2	0.7	221	2	0.9

*Screening plus confirmatory test

**Excludes cases pending review by Public Health Investigator

Figure 12.1 Total Visits and Number of Patients Tested, 2003-2007
STD Clinic Morbidity Report
Curtis Tucker Health Center

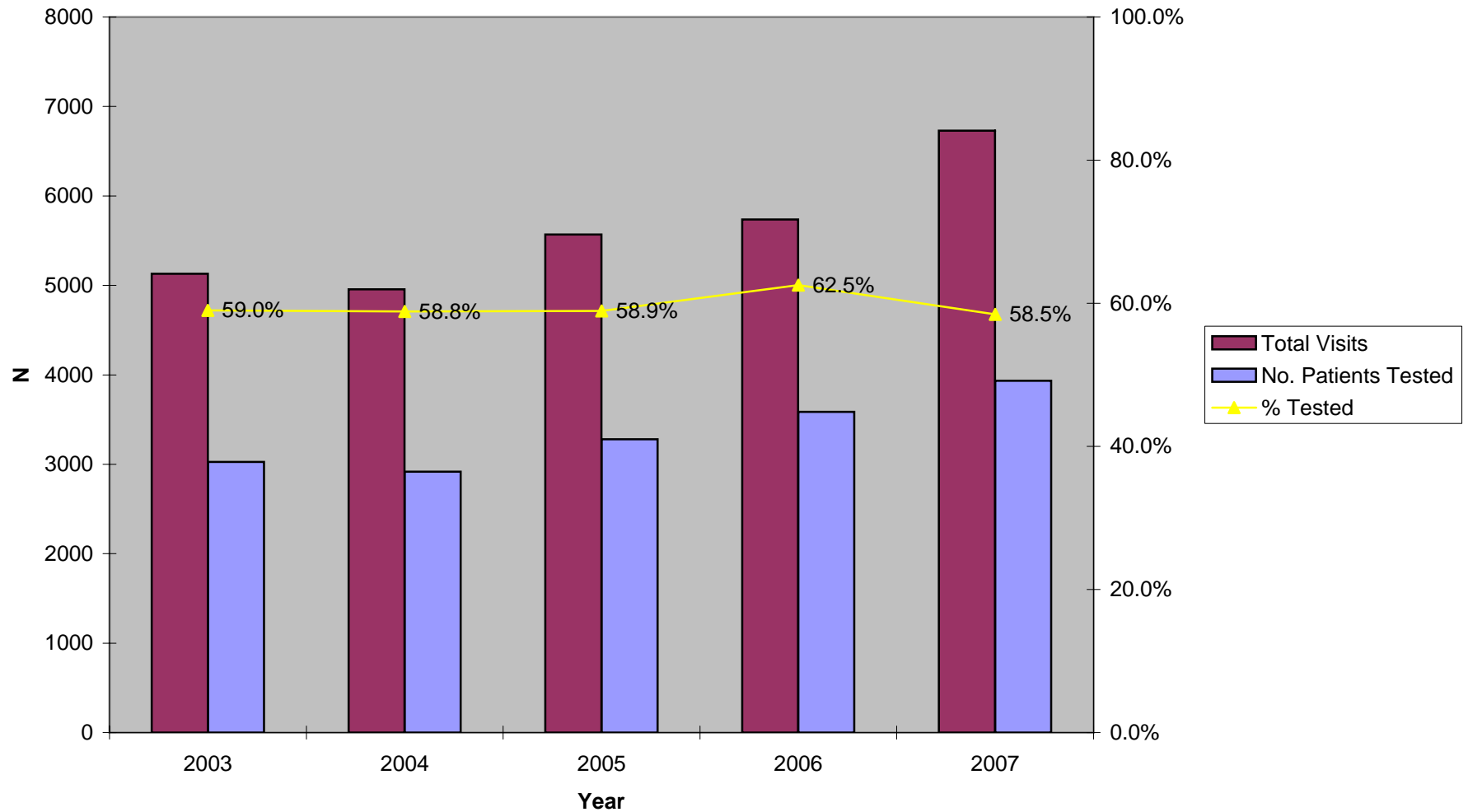

Figure 12.2 Chlamydia Testing Summary, 2003-2007
STD Clinic Morbidity Report
Curtis Tucker Health Center

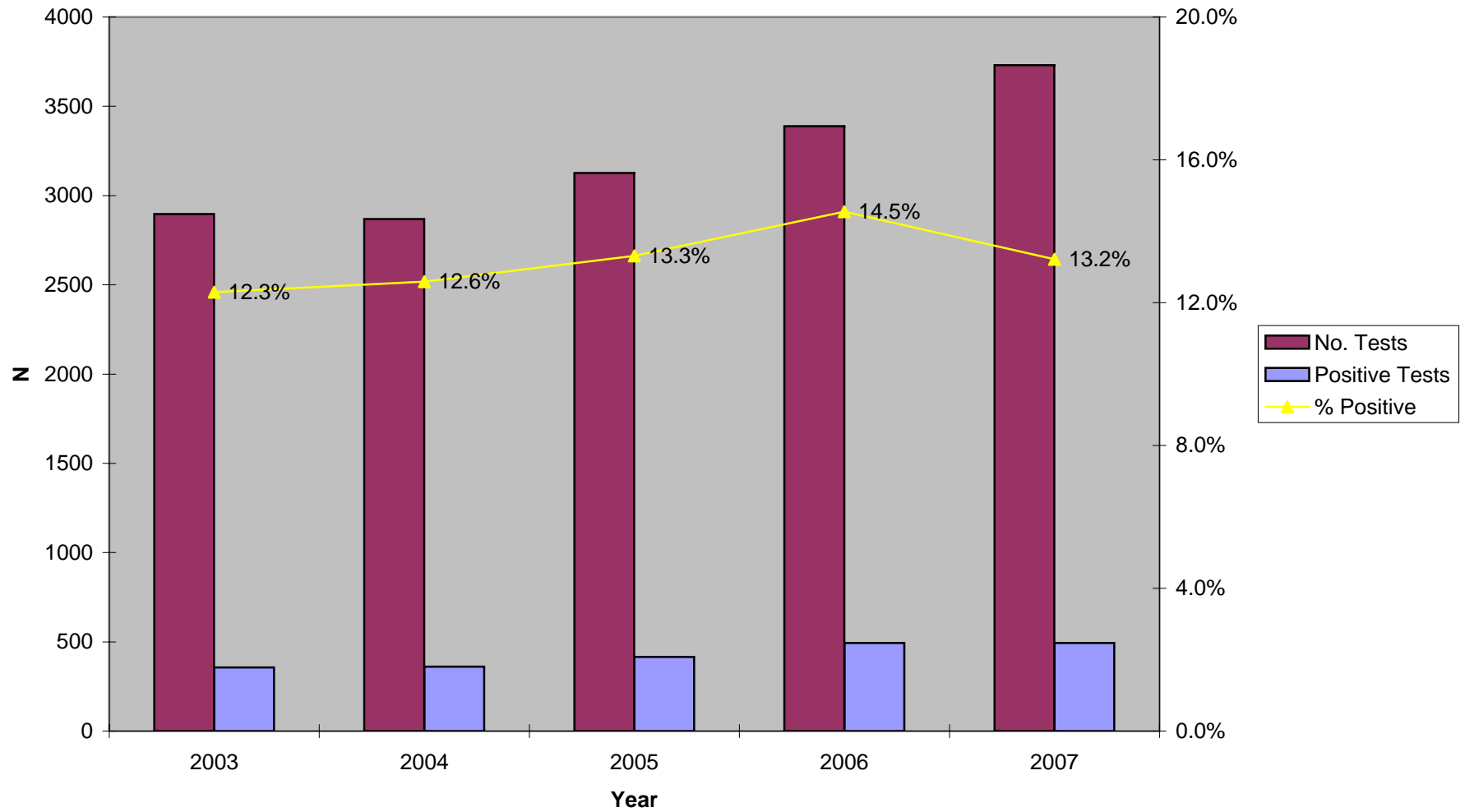

Figure 12.3 Gonorrhea Testing Summary, 2003-2007
STD Clinic Morbidity Report
Curtis Tucker Health Center

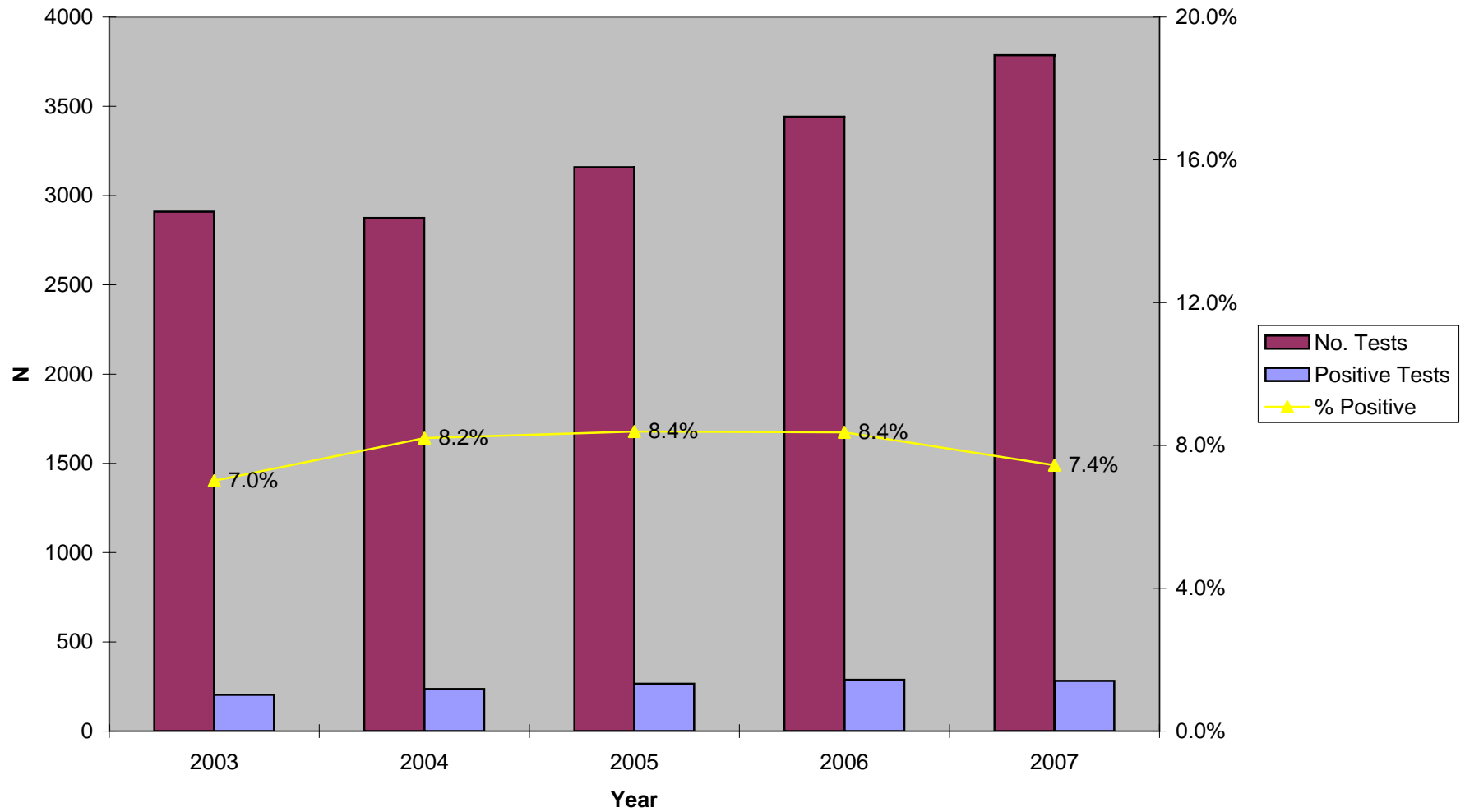

Figure 12.4 Early Syphilis Testing Summary, 2003-2007
STD Clinic Morbidity Report
Curtis Tucker Health Center

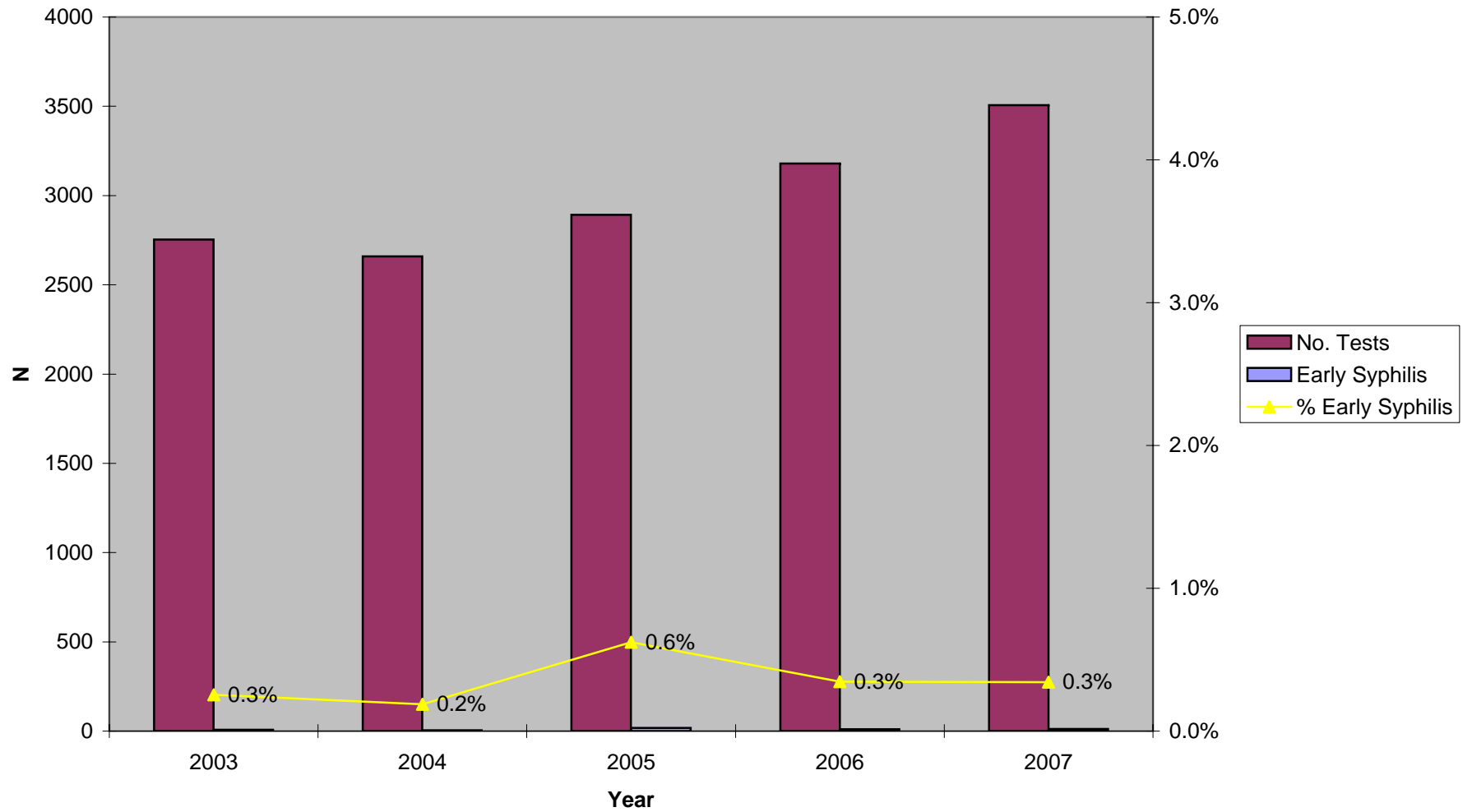
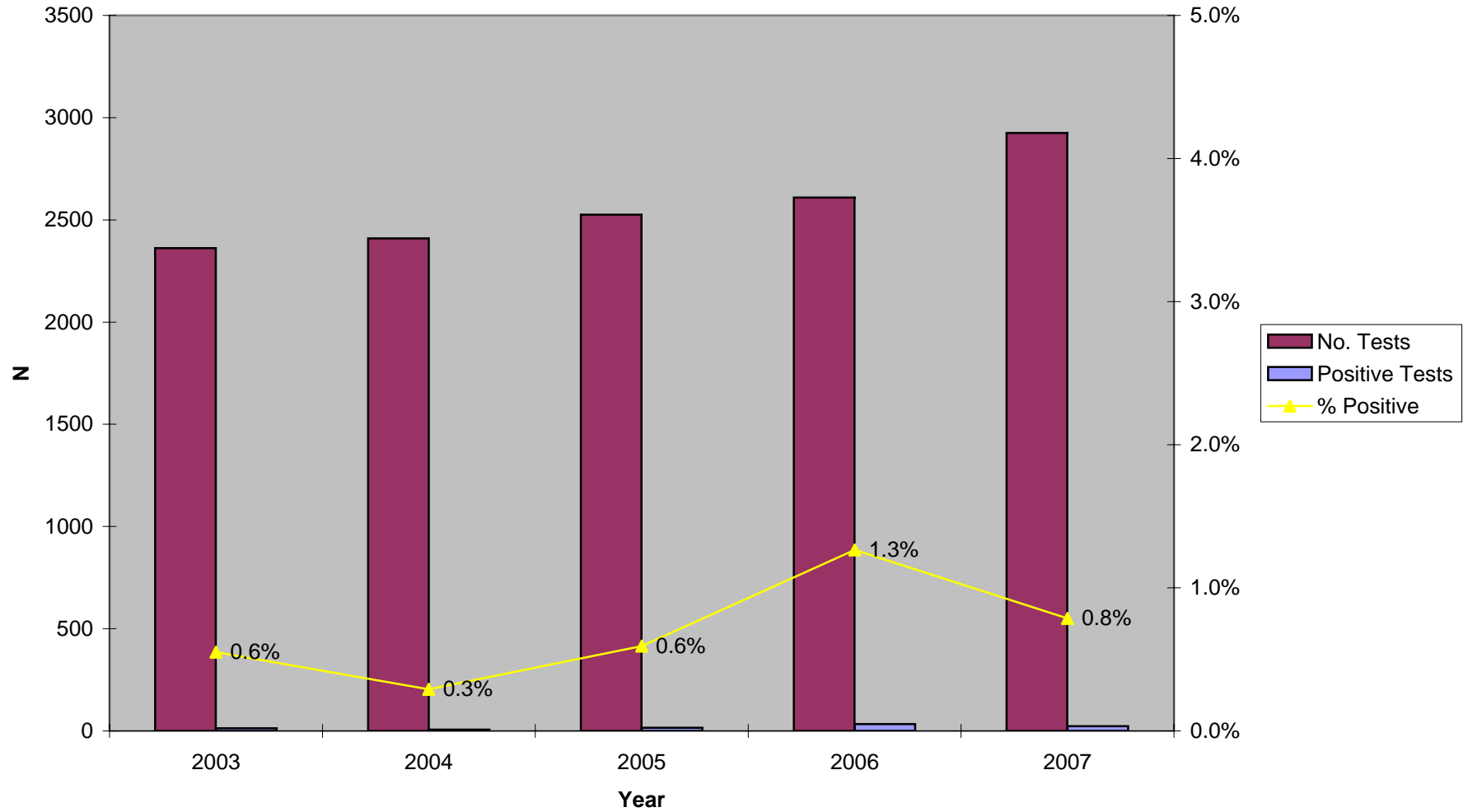

Figure 12.5 HIV Testing Summary, 2003-2007
STD Clinic Morbidity Report
Curtis Tucker Health Center



Sexually Transmitted Disease Clinic Morbidity Report, 2007

XIII: Whittier Health Center

Table 13.1 Patient Visits and Tests
STD Clinic Morbidity Report
January - December 2007
Whittier Health Center

	Chlamydia, Gonorrhea, and Syphilis Testing														HIV Testing			
	Total STD Visits		No. Patients		Chlamydia			Gonorrhea			Syphilis			Confirmed Early Syphilis**		HIV		
			n	%	Tested	No. Tests	Positive Tests	%	No. Tests	Positive Tests	%	No. Tests	Positive Tests*	%	n	%	No. Tests	Positive Tests
Total	2,746	100.0	1,535	100.0	1,479	228	15.4	1,489	53	3.6	1,428	84	5.9	7	0.5	1,321	11	0.8
Gender																		
Male	1,805	65.7	997	65.0	962	132	13.7	968	38	3.9	932	52	5.6	5	0.5	854	11	1.3
Female	941	34.3	538	35.0	517	96	18.6	521	15	2.9	496	32	6.5	2	0.4	467	0	0.0
Unknown	0	0.0	0	0.0	0	0.0	0.0	0	0.0	0.0	0	0.0	0.0	0	0.0	0	0.0	0.0
Age																		
0-14	9	0.3	17	1.1	17	6	35.3	17	1	5.9	17	0	0.0	0	0.0	17	0	0.0
15-19	342	12.5	311	20.3	310	87	28.1	310	6	1.9	295	1	0.3	1	0.3	287	0	0.0
20-24	735	26.8	408	26.6	399	68	17.0	403	14	3.5	380	12	3.2	2	0.5	362	8	2.2
25-29	632	23.0	328	21.4	315	42	13.3	317	17	5.4	297	16	5.4	1	0.3	271	3	1.1
30-34	337	12.3	147	9.6	142	17	12.0	144	8	5.6	135	12	8.9	2	1.5	121	0	0.0
35-44	394	14.3	203	13.2	194	6	3.1	196	7	3.6	190	16	8.4	1	0.5	175	0	0.0
45-54	206	7.5	87	5.7	78	2	2.6	78	0	0.0	81	16	19.8	0	0.0	70	0	0.0
55-64	46	1.7	18	1.2	17	0	0.0	17	0	0.0	17	3	17.6	0	0.0	13	0	0.0
65+	45	1.6	16	1.0	7	0	0.0	7	0	0.0	16	8	50.0	0	0.0	5	0	0.0
Unknown	0	0.0	0	0.0	0	0.0	0.0	0	0.0	0.0	0	0.0	0.0	0	0.0	0	0	0.0
Race/Ethnicity																		
White	383	13.9	222	14.5	208	29	13.9	211	7	3.3	199	9	4.5	0	0.0	181	0	0.0
African American	131	4.8	86	5.6	85	23	27.1	85	8	9.4	81	2	2.5	0	0.0	71	1	1.4
Hispanic	1,949	71.0	1,111	72.4	1,073	166	15.5	1,080	35	3.2	1,042	65	6.2	7	0.7	970	9	0.9
Asian	137	5.0	74	4.8	71	6	8.5	71	0	0.0	69	5	7.2	0	0.0	64	0	0.0
Native American	6	0.2	3	0.2	3	0	0.0	3	0	0.0	3	0	0.0	0	0.0	3	0	0.0
Other	43	1.6	28	1.8	28	3	10.7	28	2	7.1	25	1	4.0	0	0.0	24	0	0.0
Unknown	97	3.5	11	0.7	11	1	9.1	11	1	9.1	9	2	22.2	0	0.0	8	1	12.5
Marital Status																		
Single	1,947	70.9	1,120	73.0	1,085	172	15.9	1,092	47	4.3	1,037	49	4.7	6	0.6	969	10	1.0
Married	281	10.2	157	10.2	150	21	14.0	150	1	0.7	152	19	12.5	1	0.7	131	0	0.0
Divorced	150	5.5	78	5.1	72	4	5.6	72	3	4.2	75	6	8.0	0	0.0	72	0	0.0
Separated	64	2.3	41	2.7	37	1	2.7	39	0	0.0	36	3	8.3	0	0.0	33	0	0.0
Widowed	17	0.6	9	0.6	7	0	0.0	7	0	0.0	9	1	11.1	0	0.0	7	0	0.0
Unknown	287	10.5	130	8.5	128	30	23.4	129	2	1.6	119	6	5.0	0	0.0	109	1	0.9
Type of Visit																		
New Visit	1,743	63.5	1,450	94.5	1,426	221	15.5	1,432	52	3.6	1,378	65	4.7	7	0.5	1,295	11	0.8
Return Visit	1,003	36.5	85	5.5	53	7	13.2	57	1	1.8	50	19	38.0	0	0.0	26	0	0.0
Unknown	0	0.0	0	0.0	0	0	0.0	0	0	0.0	0	0	0.0	0	0.0	0	0	0.0

*Screening plus confirmatory test

**Excludes cases pending review by Public Health Investigator

Coinfections : 21 clients with coinfections; 16 chlamydia and gonorrhea; 3 chlamydia and early syphilis; 1 gonorrhea and early syphilis; 1 chlamydia; gonorrhea and early syphilis

4 Clients with concurrent diagnoses of HIV and other STD: 1 HIV and chlamydia; 2 HIV and gonorrhea; 1 HIV and early syphilis;

Table 13.2 Patient Visits and Tests by Gender and Age
STD Clinic Morbidity Report
 January - December 2007
 Whittier Health Center

	Chlamydia, Gonorrhea, and Syphilis Testing															HIV Testing		
	Total STD Visits n %		No. Patients Tested n %		Chlamydia			Gonorrhea			Syphilis			Confirmed Early Syphilis** n %		HIV		
					No. Tests	Positive Tests n	%	No. Tests	Positive Tests n	%	No. Tests	Positive Tests* n	%			No. Tests	Positive Tests n	%
Total	2,746	100.0	1,535	100.0	1,479	228	15.4	1,489	53	3.6	1,428	84	5.9	7	0.5	1,321	11	0.8
Male																		
Age																		
0-14	5	0.3	1	0.1	1	0.0	0.0	1	0.0	0.0	1	0.0	0.0	0	0.0	1	0.0	0.0
15-19	179	9.9	111	11.1	111	28	25.2	111	2	1.8	105	0	0.0	0	0.0	101	0	0.0
20-24	473	26.2	273	27.4	268	44	16.4	269	12	4.5	258	10	3.9	3	1.2	247	6	2.4
25-29	465	25.8	256	25.7	249	35	14.1	252	10	4.0	234	9	3.8	0	0.0	211	3	1.4
30-34	245	13.6	137	13.7	133	17	12.8	135	10	7.4	126	9	7.1	1	0.8	117	2	1.7
35-44	260	14.4	131	13.1	127	8	6.3	127	4	3.1	125	10	8.0	1	0.8	111	0	0.0
45-54	114	6.3	61	6.1	54	0	0.0	54	0	0.0	56	7	12.5	0	0.0	50	0	0.0
55-64	35	1.9	14	1.4	13	0	0.0	13	0	0.0	14	1	7.1	0	0.0	11	0	0.0
65+	29	1.6	13	1.3	6	0	0.0	6	0	0.0	13	6	46.2	0	0.0	5	0	0.0
Unknown	0	0.0	0	0.0	0	0	0.0	0	0	0.0	0	0	0.0	0	0.0	0	0	0.0
Subtotal	1,805	100.0	997	100.0	962	132	13.7	968	38	3.9	932	52	5.6	5	0.5	854	11	1.3
Female																		
Age																		
0-14	4	0.4	1	0.2	1	0	0.0	1	0	0.0	1	0	0.0	0	0.0	1	0	0.0
15-19	163	17.3	102	19.0	101	37	36.6	101	2	2.0	92	0	0.0	0	0.0	88	0	0.0
20-24	262	27.8	155	28.8	153	38	24.8	155	4	2.6	143	2	1.4	0	0.0	135	0	0.0
25-29	167	17.7	95	17.7	89	13	14.6	89	4	4.5	87	2	2.3	1	1.1	83	0	0.0
30-34	92	9.8	53	9.9	50	6	12.0	50	1	2.0	50	8	16.0	0	0.0	47	0	0.0
35-44	134	14.2	74	13.8	70	0	0.0	72	4	5.6	68	6	8.8	1	1.5	66	0	0.0
45-54	92	9.8	48	8.9	45	2	4.4	45	0	0.0	46	10	21.7	0	0.0	42	0	0.0
55-64	11	1.2	5	0.9	5	0	0.0	5	0	0.0	4	1	25.0	0	0.0	3	0	0.0
65+	16	1.7	5	0.9	3	0	0.0	3	0	0.0	5	3	60.0	0	0.0	2	0	0.0
Unknown	0	0.0	0	0.0	0	0	0.0	0	0	0.0	0	0	0.0	0	0.0	0	0	0.0
Subtotal	941	100.0	538	100.0	517	96	18.6	521	15	2.9	496	32	6.5	2	0.4	467	0	0.0
Gender Unknown	0	~	0	~	0	~	~	0	~	~	0	~	~	0	~	0	~	~

*Screening plus confirmatory test

**Excludes cases pending review by Public Health Investigator

Table 13.3 Patient Visits and Tests by Gender and Race/Ethnicity
STD Clinic Morbidity Report
January - December 2007
Whittier Health Center

	Chlamydia, Gonorrhea, and Syphilis Testing															HIV Testing		
	Total STD Visits n %		No. Patients		Chlamydia			Gonorrhea			Syphilis			Confirmed Early Syphilis**		HIV		
			Tested n %	No. Tests	Positive Tests n %	No. Tests	Positive Tests n %	No. Tests	Positive Tests* n %	n %	n %	No. Tests	Positive Tests n %					
Total	2,746	100.0	1,535	100.0	1,479	228	15.4	1,489	53	3.6	1,428	84	5.9	7	0.5	1,321	11	0.8
Male																		
Race/Ethnicity																		
White	268	14.8	148	14.8	140	18	12.9	143	3	2.1	135	5	3.7	0	0.0	120	0	0.0
African American	75	4.2	54	5.4	54	14	25.9	54	7	13.0	50	2	4.0	0	0.0	42	1	2.4
Hispanic	1,274	70.6	717	71.9	693	93	13.4	696	25	3.6	678	40	5.9	5	0.7	628	9	1.4
Asian	90	5.0	49	4.9	46	4	8.7	46	0	0.0	44	2	4.5	0	0.0	41	0	0.0
Native American	4	0.2	2	0.2	2	0	0.0	2	0	0.0	2	0	0.0	0	0.0	2	0	0.0
Other	26	1.4	16	1.6	16	2	12.5	16	2	12.5	14	1	7.1	0	0.0	13	0	0.0
Unknown	68	3.8	11	1.1	11	1	9.1	11	1	9.1	9	2	22.2	0	0.0	8	1	12.5
Subtotal	1,805	100.0	997	100.0	962	132	13.7	968	38	3.9	932	52	5.6	5	0.5	854	11	1.3
Female																		
Race/Ethnicity																		
White	115	12.2	74	13.8	68	11	16.2	68	4	5.9	64	4	6.3	0	0.0	61	0	0.0
African American	56	6.0	32	5.9	31	9	29.0	31	1	3.2	31	0	0.0	0	0.0	29	0	0.0
Hispanic	675	71.7	394	73.2	380	73	19.2	384	10	2.6	364	25	6.9	2	0.5	342	0	0.0
Asian	47	5.0	25	4.6	25	2	8.0	25	0	0.0	25	3	12.0	0	0.0	23	0	0.0
Native American	2	0.2	1	0.2	1	0	0.0	1	0	0.0	1	0	0.0	0	0.0	1	0	0.0
Other	17	1.8	12	2.2	12	1	8.3	12	0	0.0	11	0	0.0	0	0.0	11	0	0.0
Unknown	29	3.1	0	0.0	0	0	0.0	0	0	0.0	0	0	0.0	0	0.0	0	0	0.0
Subtotal	941	100.0	538	100.0	517	96	18.6	521	15	2.9	496	32	6.5	2	0.4	467	0	0.0
Gender Unknown	0	~	0	~	0	~	~	0	~	~	0	~	~	0	~	0	~	~

*Screening plus confirmatory test

**Excludes cases pending review by Public Health Investigator

Table 13.4 New Patient Visits and Tests
STD Clinic Morbidity Report
January - December 2007
Whittier Health Center

	Chlamydia, Gonorrhea, and Syphilis Testing															HIV Testing		
	Total New		No. Patients		Chlamydia			Gonorrhea			Syphilis			Confirmed Early Syphilis**		HIV		
	STD Visits		Tested		No. Tests	Positive Tests	%	No. Tests	Positive Tests	%	No. Tests	Positive Tests*	%	n	%	No. Tests	Positive Tests	%
	n	%	n	%	n	n	%	n	n	%	n	n	%	n	%	n	n	%
Total	1,743	100.0	1,450	100.0	1,426	221	15.5	1,432	52	3.6	1,378	65	4.7	7	0.5	1,295	11	0.8
Gender																		
Male	1,138	65.3	940	64.8	924	125	13.5	928	37	4.0	893	40	4.5	5	0.6	833	11	1.3
Female	605	34.7	510	35.2	502	96	19.1	504	15	3.0	485	25	5.2	2	0.4	462	0	0.0
Unknown	0	0.0	0	0.0	0	0	~	0	0	~	0	0	~	0	0.0	0	0.0	~
Age																		
0-14	6	0.3	2	0.1	2	0	0.0	2	0	0.0	2	0	0.0	0	0.0	2	0	0.0
15-19	235	13.5	205	14.1	204	64	31.4	204	4	2.0	194	0	0.0	0	0.0	186	0	0.0
20-24	480	27.5	414	28.6	411	82	20.0	412	16	3.9	394	12	3.0	3	0.8	377	6	1.6
25-29	395	22.7	327	22.6	320	43	13.4	322	13	4.0	309	8	2.6	1	0.3	287	3	1.0
30-34	210	12.0	176	12.1	174	22	12.6	175	11	6.3	170	14	8.2	1	0.6	157	2	1.3
35-44	252	14.5	200	13.8	194	8	4.1	196	8	4.1	189	14	7.4	2	1.1	177	0	0.0
45-54	122	7.0	99	6.8	95	2	2.1	95	0	0.0	93	13	14.0	0	0.0	88	0	0.0
55-64	27	1.5	17	1.2	17	0	0.0	17	0	0.0	17	1	5.9	0	0.0	14	0	0.0
65+	16	0.9	10	0.7	9	0	0.0	9	0	0.0	10	3	30.0	0	0.0	7	0	0.0
Unknown	0	0.0	0	0.0	0	0	0.0	0	0	0.0	0	0	0.0	0		0	0	0.0
Race/Ethnicity																		
White	233	13.4	206	14.2	197	28	14.2	199	7	3.5	192	7	3.6	0	0.0	178	0	0.0
African American	95	5.5	85	5.9	84	23	27.4	84	8	9.5	80	2	2.5	0	0.0	70	1	1.4
Hispanic	1,204	69.1	1,049	72.3	1,037	160	15.4	1,041	34	3.3	1,003	49	4.9	7	0.7	949	9	0.9
Asian	84	4.8	70	4.8	68	6	8.8	68	0	0.0	67	4	6.0	0	0.0	64	0	0.0
Native American	4	0.2	3	0.2	3	0	0.0	3	0	0.0	3	0	0.0	0	0.0	3	0	0.0
Other	33	1.9	26	1.8	26	3	11.5	26	2	7.7	24	1	4.2	0	0.0	23	0	0.0
Unknown	90	5.2	11	0.8	11	1	9.1	11	1	9.1	9	2	22.2	0	0.0	8	1	12.5
Marital Status																		
Single	1,220	70.0	1,063	73.3	1,049	165	15.7	1,053	46	4.4	1,008	39	3.9	6	0.6	953	10	1.0
Married	173	9.9	149	10.3	146	21	14.4	146	1	0.7	145	16	11.0	1	0.7	129	0	0.0
Divorced	88	5.0	69	4.8	67	4	6.0	67	3	4.5	67	3	4.5	0	0.0	67	0	0.0
Separated	40	2.3	38	2.6	35	1	2.9	37	0	0.0	35	2	5.7	0	0.0	33	0	0.0
Widowed	10	0.6	8	0.6	7	0	0.0	7	0	0.0	8	1	12.5	0	0.0	7	0	0.0
Unknown	212	12.2	123	8.5	122	30	24.6	122	2	1.6	115	4	3.5	0	0.0	106	1	0.9

*Screening plus confirmatory test

**Excludes cases pending review by Public Health Investigator

Figure 13.1 Total Visits and Number of Patients Tested, 2003-2007
STD Clinic Morbidity Report
Whittier Health Center

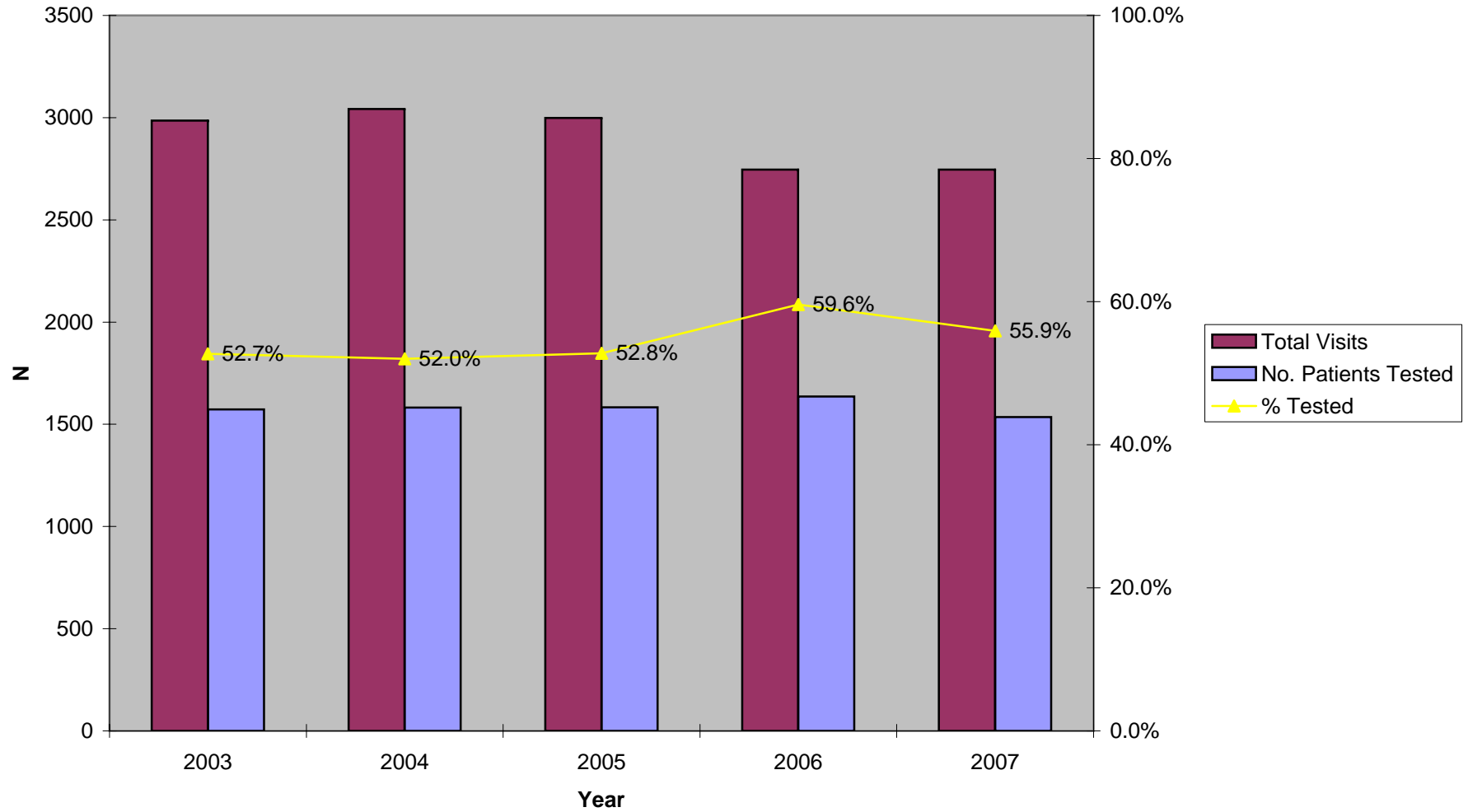

Figure 13.2 Chlamydia Testing Summary, 2003-2007
STD Clinic Morbidity Report
Whittier Health Center

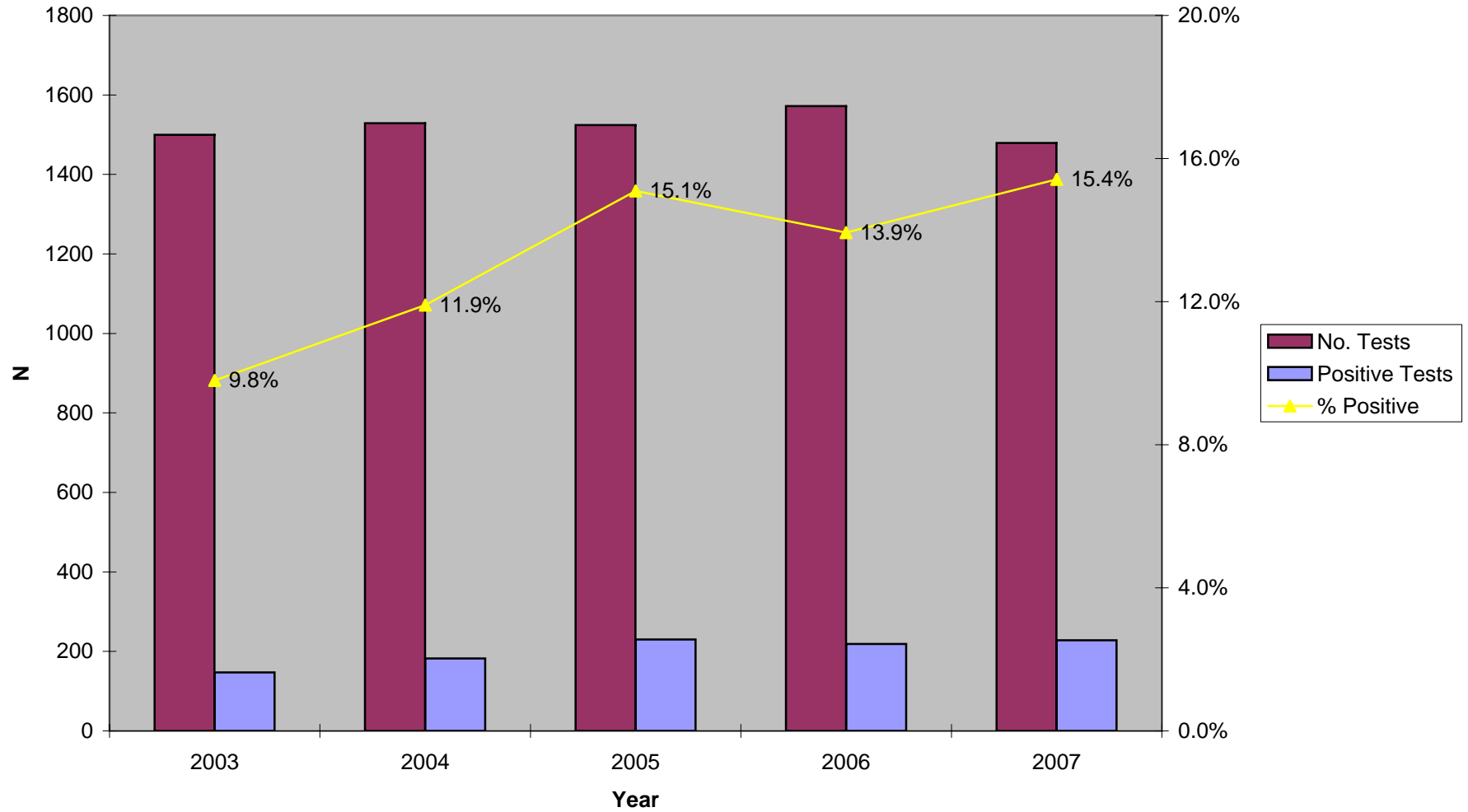

Figure 13.3 Gonorrhea Testing Summary, 2003-2007
STD Clinic Morbidity Report
Whittier Health Center

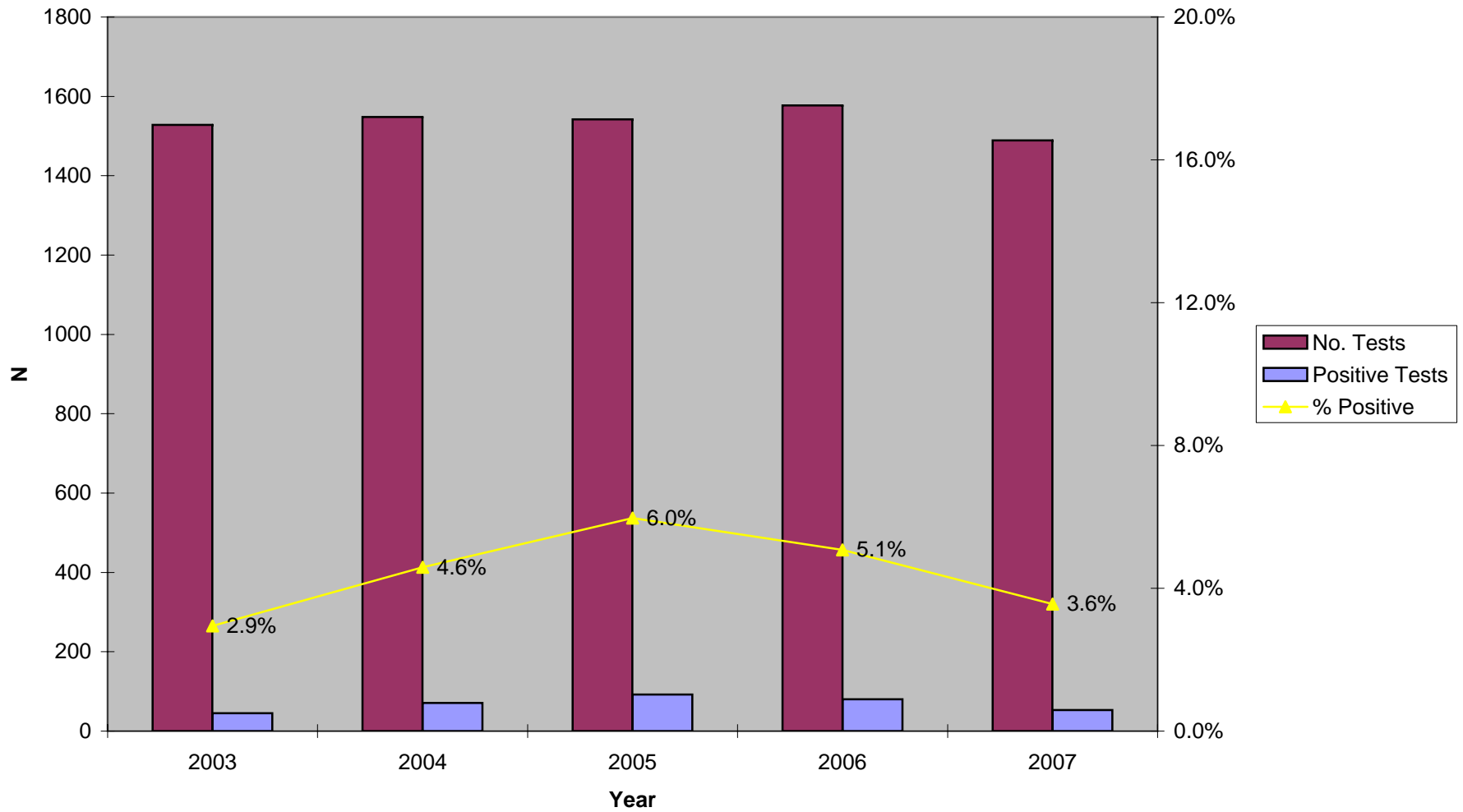

Figure 13.4 Early Syphilis Testing Summary, 2003-2007
STD Clinic Morbidity Report
Whittier Health Center

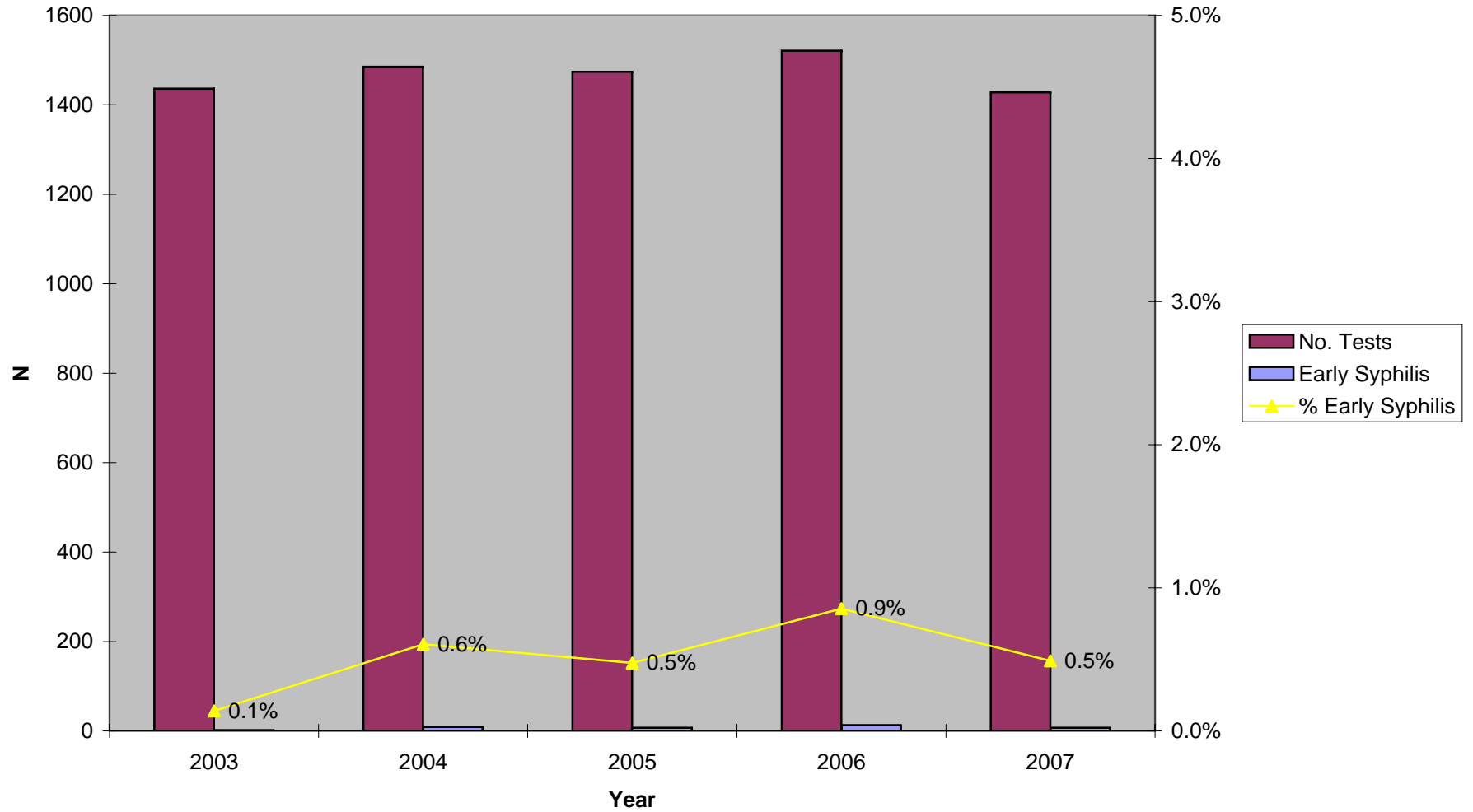
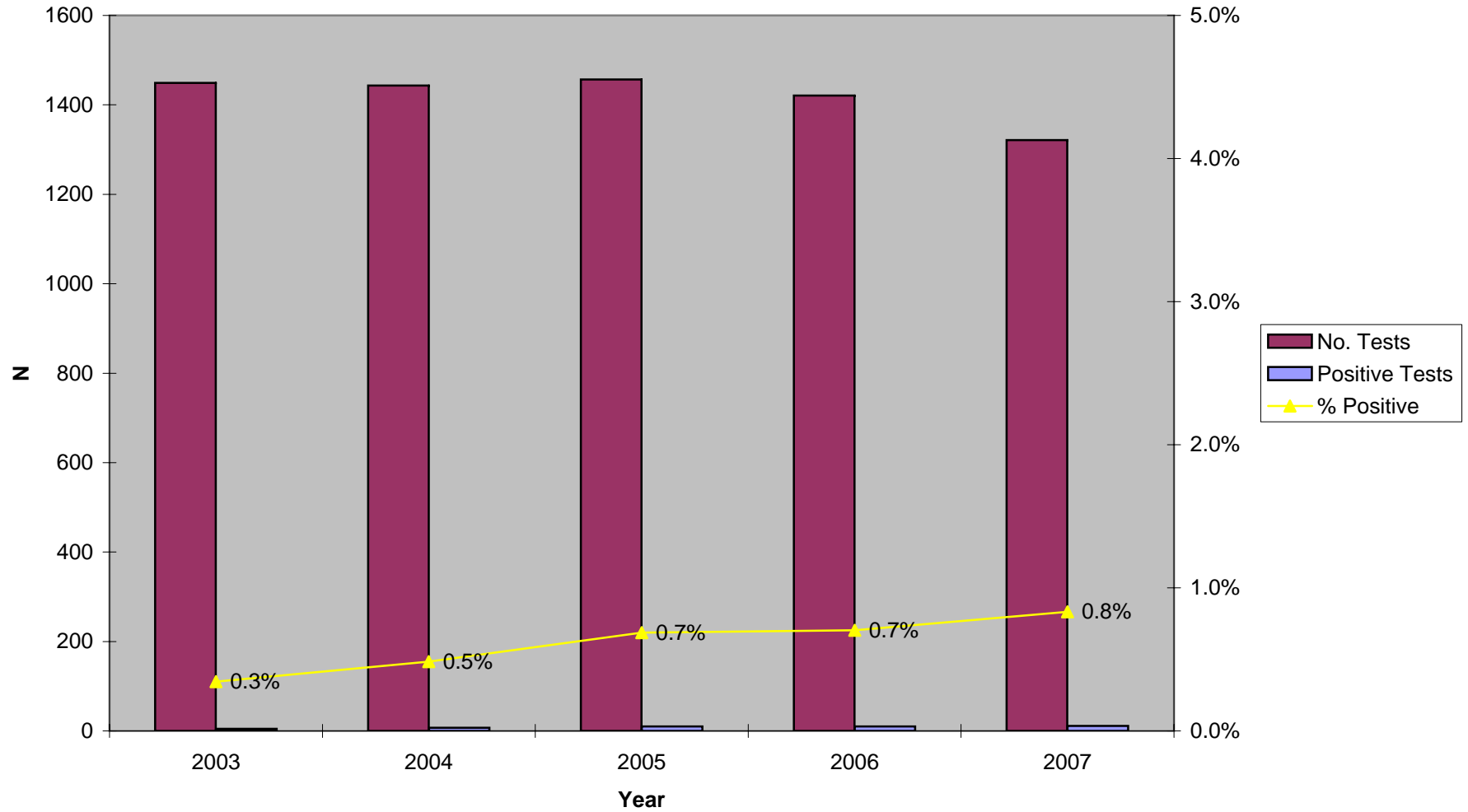

Figure 13.5 HIV Testing Summary, 2003-2007
STD Clinic Morbidity Report
Whittier Health Center



Sexually Transmitted Disease Clinic Morbidity Report, 2007

XIV: Site of Infection

Table 14.1 Site of Chlamydia Infection by Gender*
STD Clinic Morbidity Report
January - December 2007

	Chlamydia					
	Male**			Female***		
	No. Tests*	Positive Tests n	%	No. Tests*	Positive Tests n	%
All Centers						
Urogenital	16,365	1,885	11.5	9,563	1,289	13.5
Rectal	762	107	14.0	290	35	12.1
Unknown	1	0	0.0	10	1	10.0
Total	17,128	1,992	11.6	9,863	1,325	13.4
Antelope Valley Health Center						
Urogenital	411	88	21.4	383	73	19.1
Rectal	2	0	0.0	7	2	28.6
Unknown	0	.	.	3	0	0.0
Total	413	88	21.3	393	75	19.1
Y. Burke Health Center						
Urogenital	470	27	5.7	147	17	11.6
Rectal	9	1	11.1	1	0	0.0
Unknown	0	.	.	0	.	.
Total	479	28	5.8	148	17	11.5
Central Health Center						
Urogenital	1,942	143	7.4	732	68	9.3
Rectal	229	35	15.3	93	10	10.8
Unknown	0	.	.	0	.	.
Total	2,171	178	8.2	825	78	9.5
Hollywood-Wilshire Health Center						
Urogenital	2,133	166	7.8	692	68	9.8
Rectal	221	21	9.5	7	0	0.0
Unknown	0	.	.	0	.	.
Total	2,354	187	7.9	699	68	9.7
Monrovia Health Center						
Urogenital	743	83	11.2	379	42	11.1
Rectal	0	.	.	0	.	.
Unknown	0	.	.	0	.	.
Total	743	83	11.2	379	42	11.1
North Hollywood Health Center						
Urogenital	1,858	135	7.3	770	62	8.1
Rectal	195	35	17.9	40	4	10.0
Unknown	0	.	.	2	1	50.0
Total	2,053	170	8.3	812	67	8.3

*Number of tests and number positive exceed total (Previous Tables) given that each patient can be tested at more than 1-site per visit

**Among detected infections in men, 16 had both a urogenital infection and a rectal infection on the same visit

***Among detected infections in women, 29 had both a urogenital infection and a rectal infection on the same visit

Table 14.1 Site of Chlamydia Infection by Gender*
STD Clinic Morbidity Report
January - December 2007

	Chlamydia					
	Male**			Female***		
	No. Tests*	Positive Tests n	%	No. Tests*	Positive Tests n	%
Pomona Health Center						
Urogenital	531	58	10.9	349	64	18.3
Rectal	0	.	.	0	.	.
Unknown	0	.	.	0	.	.
Total	531	58	10.9	349	64	18.3
South Health Center						
Urogenital	2,460	391	15.9	2,095	307	14.7
Rectal	2	0	.	5	0	0.0
Unknown	1	0	.	3	0	0.0
Total	2,463	391	15.9	2,103	307	14.6
Ruth Temple Health Center						
Urogenital	2,221	331	14.9	1,785	258	14.5
Rectal	60	8	13.3	122	13	10.7
Unknown	0	.	.	1	0	0.0
Total	2,281	339	14.9	1,908	271	14.2
Torrance Health Center						
Urogenital	404	44	10.9	214	34	15.9
Rectal	0	.	.	0	.	.
Unknown	0	.	.	1	0	0.0
Total	404	44	10.9	215	34	15.8
Curtis Tucker Health Center						
Urogenital	2,230	293	13.1	1,500	200	13.3
Rectal	0	.	.	0	.	.
Unknown	0	.	.	0	.	.
Total	2,230	293	13.1	1,500	200	13.3
Whittier Health Center						
Urogenital	962	126	13.1	517	96	18.6
Rectal	44	7	15.9	15	6	40.0
Unknown	0	.	.	0	.	.
Total	1,006	133	13.2	532	102	19.2

*Number of tests and number positive exceed total (Previous Tables) given that each patient can be tested at more than 1-site per visit

**Among detected infections in men, 16 had both a urogenital infection and a rectal infection on the same visit

***Among detected infections in women, 29 had both a urogenital infection and a rectal infection on the same visit

(continued)

Table 14.2 Site of Gonorrhea Infection by Gender*
STD Clinic Morbidity Report
January - December 2007

	Gonorrhea					
	No. Tests*	Male**		No. Tests*	Female***	
		Positive Tests n	%		Positive Tests n	%
All Centers						
Urogenital	16,547	1,040	6.3	9,564	346	3.6
Pharyngeal	6,307	278	4.4	3,718	133	3.6
Rectal	1,084	109	10.1	626	25	4.0
Unknown	120	4	3.3	52	2	3.8
Total	24,058	1,431	5.9	13,960	506	3.6
Antelope Valley Health Center						
Urogenital	410	22	5.4	383	20	5.2
Pharyngeal	165	9	5.5	169	11	6.5
Rectal	12	0	0.0	38	1	2.6
Unknown	0	.	.	3	0	0.0
Total	587	31	5.3	593	32	5.4
Y. Burke Health Center						
Urogenital	470	11	2.3	147	4	2.7
Pharyngeal	28	3	10.7	7	1	14.3
Rectal	12	2	16.7	1	0	0.0
Unknown	1	0	0.0	1	0	0.0
Total	511	16	3.1	156	5	3.2
Central Health Center						
Urogenital	1,943	63	3.2	732	12	1.6
Pharyngeal	1,028	44	4.3	343	6	1.7
Rectal	239	25	10.5	95	2	2.1
Unknown	113	4	3.5	38	1	2.6
Total	3,323	136	4.1	1,208	21	1.7
Hollywood-Wilshire Health Center						
Urogenital	2,131	93	4.4	692	11	1.6
Pharyngeal	441	35	7.9	56	1	1.8
Rectal	234	16	6.8	7	0	0.0
Unknown	0	.	.	0	.	.
Total	2,806	144	5.1	755	12	1.6

*Number of tests and number positive exceed total (Tables 1 - 59) given that each patient can be tested at more than 1-site per visit

**Among detected infections in men, 166 had gonorrhea infection at more than 1-site for the same visit: 103 with urogenital and pharyngeal infection; 16 urogenital and rectal infection, 47 pharyngeal and rectal infection

***Among detected infections in women, 72 had gonorrhea infection at more than 1-site for the same visit: 52 with urogenital and pharyngeal infection; 11 urogenital and rectal infection, 9 pharyngeal and rectal infection

Table 14.2 Site of Gonorrhea Infection by Gender*
STD Clinic Morbidity Report
January - December 2007

	Gonorrhea					
	Male**			Female***		
	No. Tests*	Positive Tests n	%	No. Tests*	Positive Tests n	%
Monrovia Health Center						
Urogenital	743	11	1.5	380	7	1.8
Pharyngeal	354	14	4.0	171	5	2.9
Rectal	55	4	7.3	32	3	9.4
Unknown	0	.	.	0	.	.
Total	1,152	29	2.5	583	15	2.6
North Hollywood Health Center						
Urogenital	1,857	63	3.4	770	5	0.6
Pharyngeal	607	31	5.1	231	3	1.3
Rectal	196	21	10.7	41	0	0.0
Unknown	1	0	0.0	5	0	0.0
Total	2,661	115	4.3	1,047	8	0.8
Pomona Health Center						
Urogenital	531	20	3.8	349	10	2.9
Pharyngeal	239	6	2.5	150	5	3.3
Rectal	40	4	10.0	17	2	11.8
Unknown	1	0	0.0	0	.	.
Total	811	30	3.7	516	17	3.3
South Health Center						
Urogenital	2,639	340	12.9	2,094	103	4.9
Pharyngeal	637	23	3.6	577	22	3.8
Rectal	53	5	9.4	83	4	4.8
Unknown	0	.	.	3	0	0.0
Total	3,329	368	11.1	2,757	129	4.7
Ruth Temple Health Center						
Urogenital	2,221	203	9.1	1,785	87	4.9
Pharyngeal	1,009	47	4.7	926	48	5.2
Rectal	62	6	9.7	123	7	5.7
Unknown	3	0	0.0	1	1	100.0
Total	3,295	256	7.8	2,835	143	5.0

*Number of tests and number positive exceed total (Tables 1 - 59) given that each patient can be tested at more than 1-site per visit

**Among detected infections in men, 166 had gonorrhea infection at more than 1-site for the same visit: 103 with urogenital and pharyngeal infection; 16 urogenital and rectal infection, 47 pharyngeal and rectal infection

***Among detected infections in women, 72 had gonorrhea infection at more than 1-site for the same visit: 52 with urogenital and pharyngeal infection; 11 urogenital and rectal infection, 9 pharyngeal and rectal infection

(continued 1)

Table 14.2 Site of Gonorrhea Infection by Gender*
STD Clinic Morbidity Report
January - December 2007

	Gonorrhea					
	No. Tests*	Male**		No. Tests*	Female***	
		Positive Tests n	%		Positive Tests n	%
Torrance Health Center						
Urogenital	404	16	4.0	214	10	4.7
Pharyngeal	209	7	3.3	91	3	3.3
Rectal	21	3	14.3	8	0	0.0
Unknown	0	.	.	1	0	0.0
Total	634	26	4.1	314	13	4.1
Curtis Tucker Health Center						
Urogenital	2,230	174	7.8	1,499	66	4.4
Pharyngeal	1,008	42	4.2	677	19	2.8
Rectal	78	16	20.5	100	4	4.0
Unknown	1	0	0.0	0	.	.
Total	3,317	232	7.0	2,276	89	3.9
Whittier Health Center						
Urogenital	968	24	2.5	519	11	2.1
Pharyngeal	582	17	2.9	320	9	2.8
Rectal	82	7	8.5	81	2	2.5
Unknown	0	.	.	0	.	.
Total	1,632	48	2.9	920	22	2.4

*Number of tests and number positive exceed total (Tables 1 - 59) given that each patient can be tested at more than 1-site per visit

**Among detected infections in men, 166 had gonorrhea infection at more than 1-site for the same visit: 103 with urogenital and pharyngeal infection; 16 urogenital and rectal infection, 47 pharyngeal and rectal infection

***Among detected infections in women, 72 had gonorrhea infection at more than 1-site for the same visit: 52 with urogenital and pharyngeal infection; 11 urogenital and rectal infection, 9 pharyngeal and rectal infection

(continued 2)

Sexually Transmitted Disease Clinic Morbidity Report, 2007

XV: Concurrent HIV and other STD Diagnosis,
All Health Centers

Table 15.1 Patient Visits and Tests
STD Clinic - Patients Diagnosed with HIV and Other STD on Same Visit
January - December 2007
All Health Centers

	Chlamydia, Gonorrhea, Syphilis, and HIV Testing															
	Total STD Visits		No. Patients		Chlamydia & HIV			Gonorrhea & HIV			Early Syphilis & HIV			Chlamydia, Gonorrhea, & HIV		
	n	%	n	%	No. Tests	Positive Tests ¹ n	%	No. Tests	Positive Tests ² n	%	No. Tests	Positive Tests ³ n	%	No. Tests	Positive Tests ⁴ n	%
Total	47,673	100.0	27,458	100.0	20,217	23	0.1	20,326	29	0.1	20,689	10	0.0	20,217	9	0.0
Gender																
Male	30,603	64.2	17,266	62.9	12,876	22	0.2	12,947	28	0.2	13,154	10	0.1	12,876	9	0.1
Female	17,017	35.7	10,180	37.1	7,333	1	0.0	7,371	1	0.0	7,527	0	0.0	7,333	0	0.0
Unknown	53	0.1	12	0.0	8	0	0.0	8	0	0.0						
Age																
0-14	129	0.3	66	0.2	43	0	0.0	43	0	0.0	45	0	0.0	43	0	0.0
15-19	4,718	9.9	3,008	11.0	2,249	3	0.1	2,261	3	0.1	2,307	0	0.0	2,249	2	0.1
20-24	10,631	22.3	6,345	23.1	4,863	2	0.0	4,893	7	0.1	4,974	5	0.1	4,863	0	0.0
25-29	9,534	20.0	5,424	19.8	4,109	7	0.2	4,140	6	0.1	4,203	2	0.0	4,109	2	0.0
30-34	6,325	13.3	3,576	13.0	2,600	3	0.1	2,614	3	0.1	2,647	0	0.0	2,600	3	0.1
35-44	9,004	18.9	5,059	18.4	3,611	4	0.1	3,620	8	0.2	3,684	1	0.0	3,611	2	0.1
45-54	5,069	10.6	2,838	10.3	1,989	2	0.1	1,998	1	0.1	2,037	2	0.1	1,989	0	0.0
55-64	1,685	3.5	863	3.1	583	2	0.3	586	1	0.2	611	0	0.0	583	0	0.0
65+	547	1.1	277	1.0	169	0	0.0	170	0	0.0	180	0	0.0	169	0	0.0
Unknown	31	0.1	2	0.0	1	0	0.0	1	0	0.0	1	0	0.0	1	0	0.0
Race/Ethnicity																
White	7,167	15.0	3,756	13.7	3,018	1	0.0	3,030	0	0.0	3,060	0	0.0	3,018	0	0.0
African American	19,404	40.7	12,395	45.1	8,496	12	0.1	8,562	14	0.2	8,735	4	0.0	8,496	3	0.0
Hispanic	17,509	36.7	9,426	34.3	7,218	10	0.1	7,241	15	0.2	7,386	6	0.1	7,218	6	0.1
Asian	2,109	4.4	1,116	4.1	912	0	0.0	916	0	0.0	917	0	0.0	912	0	0.0
Native American	95	0.2	58	0.2	36	0	0.0	36	0	0.0	38	0	0.0	36	0	0.0
Other	993	2.1	546	2.0	426	0	0.0	428	0	0.0	434	0	0.0	426	0	0.0
Unknown	396	0.8	161	0.6	111	0	0.0	113	0	0.0	119	0	0.0	111	0	0.0
Marital Status																
Single	36,929	77.5	21,594	78.6	15,879	20	0.1	15,969	28	0.2	16,233	8	0.0	15,879	9	0.1
Married	4,784	10.0	2,580	9.4	1,908	0	0.0	1,912	0	0.0	1,955	0	0.0	1,908	0	0.0
Divorced	1,980	4.2	1,053	3.8	818	0	0.0	822	0	0.0	835	0	0.0	818	0	0.0
Separated	1,052	2.2	604	2.2	456	1	0.1	458	0	0.0	472	0	0.0	456	0	0.0
Widowed	241	0.5	128	0.5	96	0	0.0	96	0	0.0	95	0	0.0	96	0	0.0
Unknown	2,687	5.6	1,499	5.5	1,060	1	0.2	1,069	0	0.0	1,099	0	0.0	1,060	0	0.0
Type of Visit																
New Visit	25,593	53.7	24,301	88.5	18,988	22	0.1	19,088	26	0.1	19,312	9	0.0	18,988	8	0.0
Return Visit	20,638	43.3	2,316	8.4	554	1	0.2	561	3	0.5	687	1	0.1	554	1	0.2
Unknown	1,442	3.0	841	3.1	675	0	0.0	677	0	0.0	690	0	0.0	675	0	0.0

¹Positive for both chlamydia and HIV

²Positive for both gonorrhea and HIV

³Confirmed early syphilis and positive for HIV

⁴Positive for chlamydia, gonorrhea, and HIV

Additional clients diagnosed with HIV and other STD: 1 with chlamydia, early syphilis, and HIV; 2 with gonorrhea, early syphilis and HIV

Table 15.2 Patient Visits and Tests by Gender and Age
STD Clinic - Patients Diagnosed with HIV and Other STD on Same Visit
January - December 2007
All Health Centers

Chlamydia, Gonorrhea, Syphilis, and HIV Testing																
	Total STD Visits		No. Patients		Chlamydia & HIV			Gonorrhea & HIV			Early Syphilis & HIV			Chlamydia, Gonorrhea, & HIV		
	n	%	n	%	No. Tests	Positive Tests ¹ n	%	No. Tests	Positive Tests ² n	%	No. Tests	Positive Tests ³ n	%	No. Tests	Positive Tests ⁴ n	%
Total	47,673	100.0	27,458	100.0	20,217	23	0.2	20,326	29	0.2	20,689	10	0.1	20,217	9	0.1
Male																
Age																
0-14	41	0.1	20	0.1	12	0	0.0	12	0	0.0	13	0	0.0	12	0	0.0
15-19	2,126	6.9	1,349	7.8	1,060	3	0.3	1,067	3	0.3	1,089	0	0.0	1,060	2	0.2
20-24	6,389	20.9	3,720	21.5	2,935	2	0.1	2,954	6	0.2	2,990	5	0.2	2,935	0	0.0
25-29	6,690	21.9	3,706	21.5	2,867	6	0.2	2,882	6	0.2	2,922	2	0.1	2,867	2	0.1
30-34	4,390	14.3	2,459	14.2	1,804	3	0.2	1,815	3	0.2	1,835	0	0.0	1,804	3	0.2
35-44	6,178	20.2	3,415	19.8	2,409	4	0.2	2,418	8	0.3	2,461	1	0.0	2,409	2	0.1
45-54	3,235	10.6	1,801	10.4	1,251	2	0.2	1,257	1	0.1	1,283	2	0.2	1,251	0	0.0
55-64	1,178	3.8	601	3.5	411	2	0.5	414	1	0.2	427	0	0.0	411	0	0.0
65+	376	1.2	193	1.1	126	0	0.0	127	0	0.0	133	0	0.0	126	0	0.0
Unknown	0	0.0	2	0.0	1	0	0.0	1	0	0.0	1	0	0.0	1	0	0.0
Subtotal	30,603	100.0	17,266	100.0	12,876	22	0.2	12,947	28	0.2	13,154	10	0.1	12,876	9	0.1
Female																
Age																
0-14	87	0.5	45	0.4	30	0	0.0	30	0	0.0	31	0	0.0	30	0	0.0
15-19	2,590	15.2	1,658	16.3	1,188	0	0.0	1,193	0	0.0	1,217	0	0.0	1,188	0	0.0
20-24	4,239	24.9	2,623	25.8	1,926	0	0.0	1,937	1	0.1	1,982	0	0.0	1,926	0	0.0
25-29	2,844	16.7	1,718	16.9	1,242	1	0.1	1,258	0	0.0	1,281	0	0.0	1,242	0	0.0
30-34	1,929	11.3	1,115	11.0	795	0	0.0	798	0	0.0	811	0	0.0	795	0	0.0
35-44	2,819	16.6	1,639	16.1	1,199	0	0.0	1,199	0	0.0	1,220	0	0.0	1,199	0	0.0
45-54	1,831	10.8	1,036	10.2	738	0	0.0	741	0	0.0	754	0	0.0	738	0	0.0
55-64	507	3.0	262	2.6	172	0	0.0	172	0	0.0	184	0	0.0	172	0	0.0
65+	171	1.0	84	0.8	43	0	0.0	43	0	0.0	47	0	0.0	43	0	0.0
Unknown	0	0.0	0	0.0	0	0	0.0	0	0	0.0	0	0	0.0	0	0	0.0
Subtotal	17,017	100.0	10,180	100.0	7,333	0	0.0	7,371	0	0.0	7,527	0	0.0	7,333	0	0.0
Gender Unknown	53		12		8	0	0.0	8	0	0.0	8	0	0.0	8	0	0.0

¹Positive for both chlamydia and HIV
²Positive for both gonorrhea and HIV
³Confirmed early syphilis and positive for HIV
⁴Positive for chlamydia, gonorrhea, and HIV

**Table 15.3 Patient Visits and Tests by Gender and Race/Ethnicity
 STD Clinic - Patients Diagnosed with HIV and Other STD on Same Visit
 January - December 2007
 All Health Centers**

Chlamydia, Gonorrhea, Syphilis, and HIV Testing																
	Total STD Visits		No. Patients		Chlamydia & HIV			Gonorrhea & HIV			Early Syphilis & HIV			Chlamydia, Gonorrhea, & HIV		
	n	%	n	%	No. Tests	Positive Tests ¹ n	%	No. Tests	Positive Tests ² n	%	No. Tests	Positive Tests ³ n	%	No. Tests	Positive Tests ⁴ n	%
Total	47,673	100.0	27,458	100.0	20,217	23	0.2	20,326	29	0.2	20,689	10	0.1	20,217	9	0.1
Male																
Race/Ethnicity																
White	5,399	17.6	2,797	16.2	2,239	1	0.0	2,247	0	0.0	2,268	0	0.0	2,239	0	0.0
African American	11,256	36.8	7,133	41.3	4,885	11	0.2	4,930	13	0.3	5,021	4	0.1	4,885	3	0.1
Hispanic	11,596	37.9	6,115	35.4	4,781	10	0.2	4,796	15	0.3	4,884	6	0.1	4,781	6	0.1
Asian	1,377	4.5	719	4.2	592	0	0.0	592	0	0.0	592	0	0.0	592	0	0.0
Native American	54	0.2	30	0.2	20	0	0.0	20	0	0.0	20	0	0.0	20	0	0.0
Other	657	2.1	349	2.0	272	0	0.0	273	0	0.0	276	0	0.0	272	0	0.0
Unknown	264	0.9	123	0.7	87	0	0.0	89	0	0.0	93	0	0.0	87	0	0.0
Subtotal	30,603	100.0	17,266	100.0	12,876	22	0.2	12,947	28	0.2	13,154	10	0.1	12,876	9	0.1
Female																
Race/Ethnicity																
White	1,768	10.4	959	9.4	779	0	0.0	783	0	0.0	792	0	0.0	779	0	0.0
African American	8,146	47.9	5,260	51.7	3,609	1	0.0	3,630	1	0.0	3,712	0	0.0	3,609	0	0.0
Hispanic	5,893	34.6	3,301	32.4	2,431	0	0.0	2,439	0	0.0	2,496	0	0.0	2,431	0	0.0
Asian	732	4.3	397	3.9	320	0	0.0	324	0	0.0	325	0	0.0	320	0	0.0
Native American	41	0.2	28	0.3	16	0	0.0	16	0	0.0	18	0	0.0	16	0	0.0
Other	336	2.0	197	1.9	154	0	0.0	155	0	0.0	158	0	0.0	154	0	0.0
Unknown	101	0.6	38	0.4	24	0	0.0	24	0	0.0	26	0	0.0	24	0	0.0
Subtotal	17,017	100.0	10,180	100.0	7,333	1	0.0	7,371	1	0.0	7,527	0	0.0	7,333	0	0.0
Gender Unknown	53		12		8	0	0.0	8	0	0.0	8	0	0.0	8	0	0.0

¹Positive for both chlamydia and HIV
²Positive for both gonorrhea and HIV
³Confirmed early syphilis and positive for HIV
⁴Positive for chlamydia, gonorrhea, and HIV

Table 15.4 New Patient Visits and Tests
STD Clinic - Patients Diagnosed with HIV and Other STD on Same Visit
January - December 2007
All Health Centers

	Chlamydia, Gonorrhea, Syphilis, and HIV Testing															
	Total New		No. Patients		Chlamydia & HIV			Gonorrhea & HIV			Early Syphilis & HIV			Chlamydia, Gonorrhea, & HIV		
	STD Visits n	%	Tested n	%	No. Tests	Positive Tests ¹ n	%	No. Tests	Positive Tests ² n	%	No. Tests	Positive Tests ³ n	%	No. Tests	Positive Tests ⁴ n	%
Total	25,593	100.0	24,301	100.0	18,988	22	0.1	19,088	26	0.1	19,312	9	0.0	18,988	8	0.0
Gender																
Male	16,173	63.2	15,383	63.3	12,137	21	0.2	12,202	25	0.2	12,331	9	0.1	12,137	8	0.1
Female	9,378	36.6	8,907	36.7	6,844	1	0.0	6,879	1	0.0	6,974	0	0.0	6,844	0	0.0
Unknown	42	0.2	11	0.0	7	0	0.0	7	0	0.0	7	0	0.0	7	0	0.0
Age																
0-14	71	0.3	55	0.2	37	0	0.0	37	0	0.0	38	0	0.0	37	0	0.0
15-19	2,696	10.5	2,598	10.7	2,045	2	0.1	2,056	2	0.1	2,086	0	0.0	2,045	1	0.0
20-24	5,860	22.9	5,594	23.0	4,507	2	0.0	4,534	7	0.2	4,589	5	0.1	4,507	0	0.0
25-29	5,118	20.0	4,836	19.9	3,878	7	0.2	3,908	5	0.1	3,944	1	0.0	3,878	2	0.1
30-34	3,367	13.2	3,219	13.2	2,474	3	0.1	2,486	3	0.1	2,510	0	0.0	2,474	3	0.1
35-44	4,798	18.7	4,538	18.7	3,443	4	0.1	3,451	7	0.2	3,490	1	0.0	3,443	2	0.1
45-54	2,654	10.4	2,528	10.4	1,891	2	0.1	1,899	1	0.1	1,916	2	0.1	1,891	0	0.0
55-64	778	3.0	721	3.0	554	2	0.4	557	1	0.2	571	0	0.0	554	0	0.0
65+	220	0.9	211	0.9	158	0	0.0	159	0	0.0	167	0	0.0	158	0	0.0
Unknown	31	0.1	1	0.0	1	0	0.0	1	0	0.0	1	0	0.0	1	0	0.0
Race/Ethnicity																
White	3,521	13.8	3,321	13.7	2,803	1	0.0	2,815	0	0.0	2,832	0	0.0	2,803	0	0.0
African American	11,645	45.5	11,238	46.2	8,049	12	0.1	8,111	13	0.2	8,226	4	0.0	8,049	3	0.0
Hispanic	8,653	33.8	8,167	33.6	6,811	9	0.1	6,831	13	0.2	6,916	5	0.1	6,811	5	0.1
Asian	1,033	4.0	991	4.1	858	0	0.0	861	0	0.0	861	0	0.0	858	0	0.0
Native American	48	0.2	46	0.2	34	0	0.0	34	0	0.0	34	0	0.0	34	0	0.0
Other	446	1.7	417	1.7	344	0	0.0	345	0	0.0	346	0	0.0	344	0	0.0
Unknown	247	1.0	121	0.5	89	0	0.0	91	0	0.0	97	0	0.0	89	0	0.0
Marital Status																
Single	20,174	78.8	19,275	79.3	14,958	19	0.1	15,039	25	0.2	15,208	7	0.0	14,958	8	0.1
Married	2,322	9.1	2,198	9.0	1,783	0	0.0	1,787	0	0.0	1,812	0	0.0	1,783	0	0.0
Divorced	991	3.9	935	3.8	772	1	0.1	776	0	0.0	780	0	0.0	772	0	0.0
Separated	572	2.2	548	2.3	447	1	0.2	449	0	0.0	459	0	0.0	447	0	0.0
Widowed	118	0.5	109	0.4	88	0	0.0	88	0	0.0	87	0	0.0	88	0	0.0
Unknown	1,416	5.5	1,236	5.1	940	1	0.1	949	1	0.1	966	2	0.2	940	0	0.0

¹Positive for both chlamydia and HIV

²Positive for both gonorrhea and HIV

³Confirmed early syphilis and positive for HIV

⁴Positive for chlamydia, gonorrhea, and HIV

Sexually Transmitted Disease Clinic Morbidity Report, 2007

XVI: Herpes Simplex Virus

Table 16.1 Herpes Simplex Virus Testing of Symptomatic Patients*
Summary by Gender
STD Clinic Morbidity Report
January - December 2007

	Herpes Simplex Virus													
	Male						Female							
	Total Tests		HSV 1		HSV 2		Total Tests		HSV 1		HSV 2			
No. Tests	Positive Tests n	Positive Tests %	Positive Tests n	Positive Tests %	Positive Tests n	Positive Tests %	No. Tests	Positive Tests n	Positive Tests %	Positive Tests n	Positive Tests %			
All Centers	918	277	30.2%	49	5.3%	229	24.9%	402	150	37.3%	40	10.0%	110	27.4%
Antelope Valley HC	4	3	75.0%	1	25.0%	2	50.0%	2	0	0.0%	0	0.0%	0	0.0%
Simms Mann HC	13	4	30.8%	1	7.7%	3	23.1%	6	1	16.7%	1	16.7%	0	0.0%
Central HC	142	45	31.7%	7	4.9%	38	26.8%	42	15	35.7%	4	9.5%	11	26.2%
Hollywood-Wilshire HC**	159	58	36.5%	13	8.2%	46	28.9%	53	26	49.1%	7	13.2%	19	35.8%
Monrovia HC	53	14	26.4%	0	0.0%	14	26.4%	24	9	37.5%	2	8.3%	7	29.2%
North Hollywood HC	134	40	29.9%	7	5.2%	33	24.6%	52	17	32.7%	3	5.8%	14	26.9%
Pomona HC	22	6	27.3%	1	4.5%	5	22.7%	6	1	16.7%	1	16.7%	0	0.0%
South HC	111	35	31.5%	3	2.7%	32	28.8%	68	25	36.8%	5	7.4%	20	29.4%
Ruth Temple HC	10	3	30.0%	0	0.0%	3	30.0%	4	2	50.0%	0	0.0%	2	50.0%
Torrance HC	39	17	43.6%	3	7.7%	14	35.9%	18	6	33.3%	1	5.6%	5	27.8%
Curtis Tucker HC	183	43	23.5%	12	6.6%	31	16.9%	98	37	37.8%	10	10.2%	27	27.6%
Whittier HC	48	9	18.8%	1	2.1%	8	16.7%	29	11	37.9%	6	20.7%	5	17.2%

* Direct testing performed by PCR only

** There was one case with unknown gender positive for HSV1 and HSV2

Sexually Transmitted Disease Clinic Morbidity Report, 2007

XVII: Appendices

APPENDIX A: LABORATORY DIAGNOSTIC TESTS USED FOR THE DIAGNOSIS OF SEXUALLY TRANSMITTED DISEASES IN LAC STD CLINICS IN 2007

All specimens sent from the Los Angeles County STD Clinics for gonorrhea, chlamydia, syphilis and HIV are tested at the Department of Public Health, Public Health Laboratory.

Testing for *Neisseria gonorrhoeae* and *Chlamydia trachomatis*

Chlamydia trachomatis is detected from urine, endocervical, and from August 2007, from rectal swabs using a nucleic acid amplification test (NAAT) Aptima Combo 2 Assay (Gen-Probe, Inc., San Diego, CA). *Neisseria gonorrhoeae* is detected from urine and endocervical, pharyngeal, and rectal swabs also using the NAAT Aptima Combo 2 Assay (Gen-Probe, Inc., San Diego, CA).

Testing for syphilis

Blood is screened for syphilis using the Rapid Plasma Reagin (RPR) test which detects antibodies to *Treponema pallidum*, the causative agent of syphilis. Antibodies against *Treponema pallidum*, become detectable one to four weeks after the formation of the chancre. All positive RPR tests are followed by a confirmatory, or treponemal, test that is specific for antibodies to *T. pallidum*.

Testing for HIV

Blood is screened for antibody to HIV-1 using an enzyme-linked immunosorbent assay (ELISA), Vironostika HIV-1 Microelisa System (Organon Teknika). Positive sera are confirmed using an alternative methodology, i.e. Western Blot (Genetic Systems Bio-Rad Laboratories).

Testing for Herpes

Lesions/specimens are tested for Herpes Simplex Virus using a real time polymerase chain reaction (PCR) (Real Art HSV ½ Light Cycler, Roche Diagnostics) that has been validated by the Public Health Laboratory for performance.

APPENDIX B: DATA MANAGEMENT

Data Management Methods

The Public Health Information System (PHIS) was used to examine all visits classified as “STD Clinical Visits.” The information collected from PHIS included demographic information such as gender, age, race/ethnicity, and marital status. In addition, PHIS information was used to determine the clinic visited as well as specific visit information such as the date of visit, tests conducted, and visit classification (i.e., “New” or “Return” visit). In addition, data from Quadramed was used for Antelope Valley Health Center because it does not use PHIS.

MISYS, the Public Health Laboratory database system was used to obtain laboratory results for chlamydia, gonorrhea, syphilis, and HIV. The laboratory results were merged with the PHIS/Quadramed data using the medical record number and the date of clinic visit/specimen collection. In addition, a definitive syphilis diagnosis for those with a positive confirmatory syphilis test, as well as treatment information for chlamydia, gonorrhea, and syphilis, was obtained using STD*CASEWATCH. The final dataset contains one record for each patient, per visit to the STD clinic.

Data Limitations

Possibility of multiple visits: If a patient sought care for the same event at multiple clinics, each visit was captured as a separate visit.

Definition of new visits: In order to account for multiple return visits for the same event, a separate analysis was conducted examining only visits classified as “New Visits.” The Department of Health Services’ “Procedures for Completing the Clinic Data/Patient Encounter Form” (Policy No. 301) specifies that:

- A “New Visit” is one in which a person is seeking service for the first time, or for a new episode, in an established clinic in the facility. Examples include a first time visit to a STD clinic; or a visit for a new episode, if the patient was previously treated adequately.
- A “Return Visit” is one in which a patient has a follow-up visit to a clinic or ancillary service in the facility for further evaluation, treatment, or results.

However in 2007, this definition may not have been uniformly applied at all public health centers and in some centers any visit occurring 30 days after an initial visit was considered a “Return Visit.”



COUNTY OF LOS ANGELES
Public Health

Sexually Transmitted Disease Program

2615 South Grand Avenue, Room 500
Los Angeles, CA 90007
Tel: (213) 744-3070 Fax: (213) 749-9606

<http://publichealth.lacounty.gov/std>