



COUNTY OF LOS ANGELES
Public Health

Sexually Transmitted Disease Program

STD Clinic Morbidity Report

Los Angeles County

2008



2615 South Grand Avenue, Room 500
Los Angeles, CA 90007
Tel: (213) 744-3070 Fax: (213) 749-9606

<http://publichealth.lacounty.gov/std>



COUNTY OF LOS ANGELES
Public Health



JONATHAN E. FIELDING, M.D., M.P.H.
Director and Health Officer

JONATHAN E. FREEDMAN
Chief Deputy Director

Sexually Transmitted Disease Program

PETER R. KERNDT, M.D., M.P.H., DIRECTOR
2615 South Grand Avenue, Room 500
Los Angeles, California 90007
TEL (213) 744-3070 • FAX (213) 749-9606

<http://publichealth.lacounty.gov/std/>

BOARD OF SUPERVISORS

Gloria Molina
First District

Mark Ridley-Thomas
Second District

Zev Yaroslavsky
Third District

Don Knabe
Fourth District

Michael D. Antonovich
Fifth District

January 14, 2010

Dear Colleague,

I am pleased to release the *2008 Sexually Transmitted Disease (STD) Clinic Morbidity Report for Los Angeles County*. This report summarizes chlamydia, gonorrhea, early syphilis, HIV and herpes testing and morbidity from Los Angeles County Department of Public Health's twelve STD clinics: Antelope Valley, Simms Mann Health & Wellness Center (formerly Yvonne Burke), Central, Hollywood-Wilshire, Monrovia, North Hollywood, Pomona, South, Ruth Temple, Torrance, Curtis Tucker, and Whittier Health Centers.

In 2008, these public health centers had near 46,000 STD related visits and tested over 29,000 patients for chlamydia, gonorrhea, syphilis, and/or HIV. Chlamydia was the most commonly diagnosed STD (11.3%), followed by gonorrhea (4.6%), HIV (0.8%) and early syphilis (0.5%).

The report presents the summary section for all health centers first, followed by sections of each of twelve health centers. Other sections included in the report are: chlamydia and gonorrhea testing and morbidity by anatomic site, HIV and STD co-diagnoses, and herpes simplex virus morbidity by gender.

We hope that this report serves a resource in designing population-specific STD prevention and intervention programs for those seeking care at the Los Angeles County Department of Public Health STD clinics.

Sincerely,

Peter R. Kerndt, M.D., M.P.H.
Director, Sexually Transmitted Disease Program

County of Los Angeles Public Health

Jonathan E. Fielding, MD, MPH
Director and Health Officer

Jonathan E. Freedman
Chief Deputy Director

Robert J. Kim-Farley, MD, MPH
*Director, Disease Control Programs &
Deputy Health Officer*

Deborah Davenport RN, MS
Director, CHS

Nandini Sodhi, MD, MPH
Area Health Officer SPA 1&2

M. Ricardo Calderon, MPH
Area Health Officer SPA 3&4

Jan King, MD, MPH
Area Health Officer SPA 5&6

Silvia Prieto, MD, MPH
Area Health Officer SPA 7&8

Jeffrey D Gunzenhauser, MD, MPH
Medical Director, CHS

Michael Palmer
Public Health Information System

Sexually Transmitted Disease Program

Peter R. Kerndt, MD, MPH
Director

Sarah Guerry, MD
Medical Director

Ali Stirland, MBChB, MSc
STD Clinic Liaison

Getahun Aynalem, MD, MPH, Michael Chien, MPH
Epidemiology

Kai-Jen Cheng, MS, Waley Zeng, MD, MPH,
Teofuldo Cruz, BSBA
Information Systems & Data Management

Public Health Centers:

Antelope Valley Health Center
335B East Avenue K-16
Lancaster, CA 93536
(805) 723-4511

Elise Pomerance, MD, MPH, Area Medical Director
Joanne Hobbs, RN, Nurse Manager

Simms Mann Health & Wellness Center
2509 Pico Blvd
Santa Monica, CA 90405
(310) 998-3203

Maxine Liggins, MD, Area Medical Director
Dee Warren, RN, Nurse Manager

Central Health Center
241 N. Figueroa Street, Los Angeles, CA 90012
(213) 240-8225
Alan Kurz, MD, Area Medical Director
Cristin Mondy, RN, Nurse Manager

Hollywood-Wilshire Health Center
5205 Melrose Avenue, Los Angeles, CA 90038
(323) 769-7932

Alan Kurz, MD, Area Medical Director
Angela Lozano, RN, Nurse Manager

Monrovia Health Center
330 W. Maple Avenue, Monrovia, CA 91016
(626) 256-1600

Alan Kurz, MD, Area Medical Director
Leticia Kouchak-Eftekhari, RN, Nurse Manager

North Hollywood Health Center
5300 Tujunga Avenue
North Hollywood, CA 91601
(818) 766-3982
Elise Pomerance, MD, MPH, Area Medical Director
Joanne Hobbs, RN, Nurse Manager

Pomona Health Center
750 S. Park Avenue, Pomona, CA 91766
(909) 868-0235
Alan Kurz, MD, Area Medical Director
Leticia Kouchak-Eftekhari, RN, Nurse Manager

South Health Center
1522 E. 102nd Street, Los Angeles, CA 90002
(323) 563-4112
Maxine Liggins, MD, Area Medical Director
Dee Warren, RN, Nurse Manager

Ruth Temple Health Center
3834 S. Western Avenue, Los Angeles CA 90062
(323) 730-3576
Maxine Liggins, MD, Area Medical Director
Dee Warren, RN, Nurse Manager

Torrance Health Center
711 Del Amo Blvd, Torrance, CA 90501
(310) 222-6571
Mitchell Kushner, MD, MPH, Area Medical Director
Barbara Smith, RN, Nurse Manager

Curtis Tucker Health Center
123 W. Manchester Blvd, Inglewood, CA 90301
(310) 419-5362
Mitchell Kushner, MD, MPH, Area Medical Director
Barbara Smith, RN, Nurse Manager

Whittier Health Center
7643 S. Painter Avenue, Whittier CA 90602
(562) 464-5350
Meri Rathbun, MD, MPH, Area Medical Director
Norina Cadena, RN, Nurse Manager

If you would like to receive surveillance reports and other information from the STD Program, please call (213) 744-3070 or view reports online at <http://publichealth.lacounty.gov/std/> as well as other information from the STD Program.

SUGGESTED CITATION

Sexually Transmitted Disease Program. Los Angeles County Department of Public Health. STD Clinic Morbidity Report, Los Angeles County, 2008: pp I-1--XVII-2

CONTENTS

I. All Public Health Centers

| | | |
|------------|---|------|
| Figure 1.1 | Los Angeles County Public Health Centers | I-1 |
| Table 1.1 | Summary Visit Information | I-2 |
| Table 1.2 | Summary Morbidity Information | I-4 |
| Figure 1.2 | STD Prevalence in Public Health Centers, 2008 | I-5 |
| Table 1.3 | Patient Visits and Tests | I-6 |
| Table 1.4 | Patients Visits and Tests by Gender and Age | I-7 |
| Table 1.5 | Patient Visits and Tests by Gender and Race/Ethnicity | I-8 |
| Table 1.6 | New Patient Visits and Tests | I-9 |
| Figure 1.3 | Total Visits and Number of Patients Tested, 2004-2008 | I-10 |
| Figure 1.4 | Chlamydia Testing Summary, 2004-2008 | I-11 |
| Figure 1.5 | Gonorrhea Testing Summary, 2004-2008 | I-12 |
| Figure 1.6 | Early Syphilis Testing Summary, 2004-2008 | I-13 |
| Figure 1.7 | HIV Testing Summary, 2004-2008 | I-14 |

II. Antelope Valley Health Center

| | | |
|------------|---|------|
| Table 2.1 | Patient Visits and Tests | II-1 |
| Table 2.2 | Patients Visits and Tests by Gender and Age | II-2 |
| Table 2.3 | Patient Visits and Tests by Gender and Race/Ethnicity | II-3 |
| Figure 2.1 | Total Visits and Number of Patients Tested, 2004-2008 | II-4 |
| Figure 2.2 | Chlamydia Testing Summary, 2004-2008 | II-5 |
| Figure 2.3 | Gonorrhea Testing Summary, 2004-2008 | II-6 |
| Figure 2.4 | Early Syphilis Testing Summary, 2004-2008 | II-7 |

| | | |
|------------|--------------------------------|------|
| Figure 2.5 | HIV Testing Summary, 2004-2008 | II-8 |
|------------|--------------------------------|------|

III. Simms Mann Health & Wellness Center

| | | |
|------------|---|-------|
| Table 3.1 | Patient Visits and Tests | III-1 |
| Table 3.2 | Patients Visits and Tests by Gender and Age | III-2 |
| Table 3.3 | Patient Visits and Tests by Gender and Race/Ethnicity | III-3 |
| Table 3.4 | New Patient Visits and Tests | III-4 |
| Figure 3.1 | Total Visits and Number of Patients Tested, 2004-2008 | III-5 |
| Figure 3.2 | Chlamydia Testing Summary, 2004-2008 | III-6 |
| Figure 3.3 | Gonorrhea Testing Summary, 2004-2008 | III-7 |
| Figure 3.4 | Early Syphilis Testing Summary, 2004-2008 | III-8 |
| Figure 3.5 | HIV Testing Summary, 2004-2008 | III-9 |

IV. Central Health Center

| | | |
|------------|---|------|
| Table 4.1 | Patient Visits and Tests | IV-1 |
| Table 4.2 | Patients Visits and Tests by Gender and Age | IV-2 |
| Table 4.3 | Patient Visits and Tests by Gender and Race/Ethnicity | IV-3 |
| Table 4.4 | New Patient Visits and Tests | IV-4 |
| Figure 4.1 | Total Visits and Number of Patients Tested, 2004-2008 | IV-5 |
| Figure 4.2 | Chlamydia Testing Summary, 2004-2008 | IV-6 |
| Figure 4.3 | Gonorrhea Testing Summary, 2004-2008 | IV-7 |
| Figure 4.4 | Early Syphilis Testing Summary, 2004-2008 | IV-8 |
| Figure 4.5 | HIV Testing Summary, 2004-2008 | IV-9 |

V. Hollywood-Wilshire Health Center

| | | |
|-----------|--------------------------|-----|
| Table 5.1 | Patient Visits and Tests | V-1 |
|-----------|--------------------------|-----|

| | | |
|------------|---|-----|
| Table 5.2 | Patients Visits and Tests by Gender and Age | V-2 |
| Table 5.3 | Patient Visits and Tests by Gender and Race/Ethnicity | V-3 |
| Table 5.4 | New Patient Visits and Tests | V-4 |
| Figure 5.1 | Total Visits and Number of Patients Tested, 2004-2008 | V-5 |
| Figure 5.2 | Chlamydia Testing Summary, 2004-2008 | V-6 |
| Figure 5.3 | Gonorrhea Testing Summary, 2004-2008 | V-7 |
| Figure 5.4 | Early Syphilis Testing Summary, 2004-2008 | V-8 |
| Figure 5.5 | HIV Testing Summary, 2004-2008 | V-9 |

VI. Monrovia Health Center

| | | |
|------------|---|------|
| Table 6.1 | Patient Visits and Tests | VI-1 |
| Table 6.2 | Patients Visits and Tests by Gender and Age | VI-2 |
| Table 6.3 | Patient Visits and Tests by Gender and Race/Ethnicity | VI-3 |
| Table 6.4 | New Patient Visits and Tests | VI-4 |
| Figure 6.1 | Total Visits and Number of Patients Tested, 2004-2008 | VI-5 |
| Figure 6.2 | Chlamydia Testing Summary, 2004-2008 | VI-6 |
| Figure 6.3 | Gonorrhea Testing Summary, 2004-2008 | VI-7 |
| Figure 6.4 | Early Syphilis Testing Summary, 2004-2008 | VI-8 |
| Figure 6.5 | HIV Testing Summary, 2004-2008 | VI-9 |

VII. North Hollywood Health Center

| | | |
|-----------|---|-------|
| Table 7.1 | Patient Visits and Tests | VII-1 |
| Table 7.2 | Patients Visits and Tests by Gender and Age | VII-2 |
| Table 7.3 | Patient Visits and Tests by Gender and Race/Ethnicity | VII-3 |
| Table 7.4 | New Patient Visits and Tests | VII-4 |

| | | |
|------------|---|-------|
| Figure 7.1 | Total Visits and Number of Patients Tested, 2004-2008 | VII-5 |
| Figure 7.2 | Chlamydia Testing Summary, 2004-2008 | VII-6 |
| Figure 7.3 | Gonorrhea Testing Summary, 2004-2008 | VII-7 |
| Figure 7.4 | Early Syphilis Testing Summary, 2004-2008 | VII-8 |
| Figure 7.5 | HIV Testing Summary, 2004-2008 | VII-9 |

VIII. Pomona Health Center

| | | |
|------------|---|--------|
| Table 8.1 | Patient Visits and Tests | VIII-1 |
| Table 8.2 | Patients Visits and Tests by Gender and Age | VIII-2 |
| Table 8.3 | Patient Visits and Tests by Gender and Race/Ethnicity | VIII-3 |
| Table 8.4 | New Patient Visits and Tests | VIII-4 |
| Figure 8.1 | Total Visits and Number of Patients Tested, 2004-2008 | VIII-5 |
| Figure 8.2 | Chlamydia Testing Summary, 2004-2008 | VIII-6 |
| Figure 8.3 | Gonorrhea Testing Summary, 2004-2008 | VIII-7 |
| Figure 8.4 | Early Syphilis Testing Summary, 2004-2008 | VIII-8 |
| Figure 8.5 | HIV Testing Summary, 2004-2008 | VIII-9 |

IX. South Health Center

| | | |
|------------|---|------|
| Table 9.1 | Patient Visits and Tests | IX-1 |
| Table 9.2 | Patients Visits and Tests by Gender and Age | IX-2 |
| Table 9.3 | Patient Visits and Tests by Gender and Race/Ethnicity | IX-3 |
| Table 9.4 | New Patient Visits and Tests | IX-4 |
| Figure 9.1 | Total Visits and Number of Patients Tested, 2004-2008 | IX-5 |
| Figure 9.2 | Chlamydia Testing Summary, 2004-2008 | IX-6 |
| Figure 9.3 | Gonorrhea Testing Summary, 2004-2008 | IX-7 |

| | | |
|------------|---|------|
| Figure 9.4 | Early Syphilis Testing Summary, 2004-2008 | IX-8 |
| Figure 9.5 | HIV Testing Summary, 2004-2008 | IX-9 |

X. Ruth Temple Health Center

| | | |
|-------------|---|-----|
| Table 10.1 | Patient Visits and Tests | X-1 |
| Table 10.2 | Patients Visits and Tests by Gender and Age | X-2 |
| Table 10.3 | Patient Visits and Tests by Gender and Race/Ethnicity | X-3 |
| Table 10.4 | New Patient Visits and Tests | X-4 |
| Figure 10.1 | Total Visits and Number of Patients Tested, 2004-2008 | X-5 |
| Figure 10.2 | Chlamydia Testing Summary, 2004-2008 | X-6 |
| Figure 10.3 | Gonorrhea Testing Summary, 2004-2008 | X-7 |
| Figure 10.4 | Early Syphilis Testing Summary, 2004-2008 | X-8 |
| Figure 10.5 | HIV Testing Summary, 2004-2008 | X-9 |

XI. Torrance Health Center

| | | |
|-------------|---|------|
| Table 11.1 | Patient Visits and Tests | XI-1 |
| Table 11.2 | Patients Visits and Tests by Gender and Age | XI-2 |
| Table 11.3 | Patient Visits and Tests by Gender and Race/Ethnicity | XI-3 |
| Table 11.4 | New Patient Visits and Tests | XI-4 |
| Figure 11.1 | Total Visits and Number of Patients Tested, 2004-2008 | XI-5 |
| Figure 11.2 | Chlamydia Testing Summary, 2004-2008 | XI-6 |
| Figure 11.3 | Gonorrhea Testing Summary, 2004-2008 | XI-7 |
| Figure 11.4 | Early Syphilis Testing Summary, 2004-2008 | XI-8 |
| Figure 11.5 | HIV Testing Summary, 2004-2008 | XI-9 |

XII. Curtis Tucker Health Center

| | | |
|-------------|---|-------|
| Table 12.1 | Patient Visits and Tests | XII-1 |
| Table 12.2 | Patients Visits and Tests by Gender and Age | XII-2 |
| Table 12.3 | Patient Visits and Tests by Gender and Race/Ethnicity | XII-3 |
| Table 12.4 | New Patient Visits and Tests | XII-4 |
| Figure 12.1 | Total Visits and Number of Patients Tested, 2004-2008 | XII-5 |
| Figure 12.2 | Chlamydia Testing Summary, 2004-2008 | XII-6 |
| Figure 12.3 | Gonorrhea Testing Summary, 2004-2008 | XII-7 |
| Figure 12.4 | Early Syphilis Testing Summary, 2004-2008 | XII-8 |
| Figure 12.5 | HIV Testing Summary, 2004-2008 | XII-9 |

XIII. Whittier Health Center

| | | |
|-------------|---|--------|
| Table 13.1 | Patient Visits and Tests | XIII-1 |
| Table 13.2 | Patients Visits and Tests by Gender and Age | XIII-2 |
| Table 13.3 | Patient Visits and Tests by Gender and Race/Ethnicity | XIII-3 |
| Table 13.4 | New Patient Visits and Tests | XIII-4 |
| Figure 13.1 | Total Visits and Number of Patients Tested, 2004-2008 | XIII-5 |
| Figure 13.2 | Chlamydia Testing Summary, 2004-2008 | XIII-6 |
| Figure 13.3 | Gonorrhea Testing Summary, 2004-2008 | XIII-7 |
| Figure 13.4 | Early Syphilis Testing Summary, 2004-2008 | XIII-8 |
| Figure 13.5 | HIV Testing Summary, 2004-2008 | XIII-9 |

XIV. Site of Infection

| | | |
|------------|-----------------------------|-------|
| Table 14.1 | Site of Chlamydia Infection | XIV-1 |
| Table 14.2 | Site of Gonorrhea Infection | XIV-3 |

XV. Concurrent HIV and other STD Diagnosis, All Health Centers

| | | |
|------------|---|------|
| Table 15.1 | Patient Visits and Tests | XV-1 |
| Table 15.2 | Patient Visits and Tests by Gender and Age | XV-2 |
| Table 15.3 | Patient Visits and Tests by Gender and Race/Ethnicity | XV-3 |
| Table 15.4 | New Patient Visits and Tests | XV-4 |

XVI. Herpes Simplex Virus

| | | |
|------------|--|-------|
| Table 16.1 | HSV (PCR) Testing of Symptomatic Patients, by Gender | XVI-1 |
|------------|--|-------|

XVII. Appendices

| | | |
|-------------|---|--------|
| Appendix A. | Laboratory Diagnostic Tests Used for the Diagnosis of Sexually Transmitted Diseases | XVII-1 |
| Appendix B. | Data Management | XVII-2 |

Sexually Transmitted Disease Clinic Morbidity Report, 2008

I: All Public Health Centers

Figure 1.1 Los Angeles County Public Health Centers (HC)

Public Health Information Systems



Table 1.2 Summary Morbidity Information
STD Clinic Morbidity Report
January - December 2008
All Health Centers (HC)

| | Chlamydia, Gonorrhea, and Syphilis Testing | | | | | | | | | | | | | | | HIV Testing | | |
|------------------------------|--|-------|--------------|-------|-----------|------------------|------|-----------|------------------|-----|-----------|------------------|-----|----------------------------|-----|-------------|------------------|-----|
| | Total STD Visits n % | | No. Patients | | Chlamydia | | | Gonorrhea | | | Syphilis | | | Confirmed Early Syphilis** | | HIV | | |
| | | | n | % | No. Tests | Positive Tests n | % | No. Tests | Positive Tests n | % | No. Tests | Positive Tests n | % | n | % | No. Tests | Positive Tests n | % |
| All Sites | 45,928 | 100.0 | 29,066 | 100.0 | 28,023 | 3,175 | 11.3 | 28,123 | 1,295 | 4.6 | 25,904 | 1,339 | 5.2 | 135 | 0.5 | 23,741 | 191 | 0.8 |
| Antelope Valley HC | 1,371 | 3.0 | 954 | 3.3 | 888 | 167 | 18.8 | 890 | 42 | 4.7 | 818 | 21 | 2.6 | 0 | 0.0 | 785 | 4 | 0.5 |
| Simms Mann HC | 1,041 | 2.3 | 805 | 2.8 | 795 | 48 | 6.0 | 795 | 11 | 1.4 | 744 | 10 | 1.3 | 3 | 0.4 | 0 | 0 | 0.0 |
| Central HC | 6,020 | 13.1 | 3,229 | 11.1 | 3,091 | 240 | 7.8 | 3,102 | 91 | 2.9 | 2,984 | 272 | 9.1 | 15 | 0.5 | 2,811 | 38 | 1.4 |
| Hollywood/Wilshire HC | 5,951 | 13.0 | 3,262 | 11.2 | 3,169 | 281 | 8.9 | 3,170 | 131 | 4.1 | 2,772 | 121 | 4.4 | 23 | 0.8 | 2,525 | 33 | 1.3 |
| Monrovia HC | 1,483 | 3.2 | 1,040 | 3.6 | 1,001 | 105 | 10.5 | 1,002 | 23 | 2.3 | 956 | 77 | 8.1 | 9 | 0.9 | 868 | 9 | 1.0 |
| North Hollywood HC | 5,687 | 12.4 | 3,236 | 11.1 | 3,009 | 235 | 7.8 | 3,015 | 108 | 3.6 | 2,860 | 160 | 5.6 | 23 | 0.8 | 2,615 | 19 | 0.7 |
| Pomona HC | 1,945 | 4.2 | 1,098 | 3.8 | 1,028 | 148 | 14.4 | 1,034 | 38 | 3.7 | 996 | 54 | 5.4 | 4 | 0.4 | 902 | 10 | 1.1 |
| South HC | 6,902 | 15.0 | 5,258 | 18.1 | 5,126 | 763 | 14.9 | 5,146 | 327 | 6.4 | 4,521 | 183 | 4.0 | 12 | 0.3 | 4,213 | 20 | 0.5 |
| Temple HC | 6,461 | 14.1 | 4,167 | 14.3 | 4,104 | 475 | 11.6 | 4,115 | 264 | 6.4 | 3,836 | 193 | 5.0 | 14 | 0.4 | 3,346 | 20 | 0.6 |
| Torrance HC | 768 | 1.7 | 614 | 2.1 | 579 | 66 | 11.4 | 581 | 18 | 3.1 | 573 | 39 | 6.8 | 8 | 1.4 | 523 | 6 | 1.1 |
| C. Tucker HC | 5,775 | 12.6 | 3,836 | 13.2 | 3,708 | 454 | 12.2 | 3,745 | 210 | 5.6 | 3,388 | 130 | 3.8 | 13 | 0.4 | 3,070 | 20 | 0.7 |
| Whittier HC | 2,507 | 5.5 | 1,558 | 5.4 | 1,516 | 191 | 12.6 | 1,519 | 32 | 2.1 | 1,447 | 79 | 5.5 | 11 | 0.8 | 1,378 | 12 | 0.9 |

*Screening plus confirmatory test

**Excludes cases pending review by Public Health Investigator

Figure 1.2 Sexually Transmitted Disease Prevalence in Public Health Centers, Los Angeles County, 2008

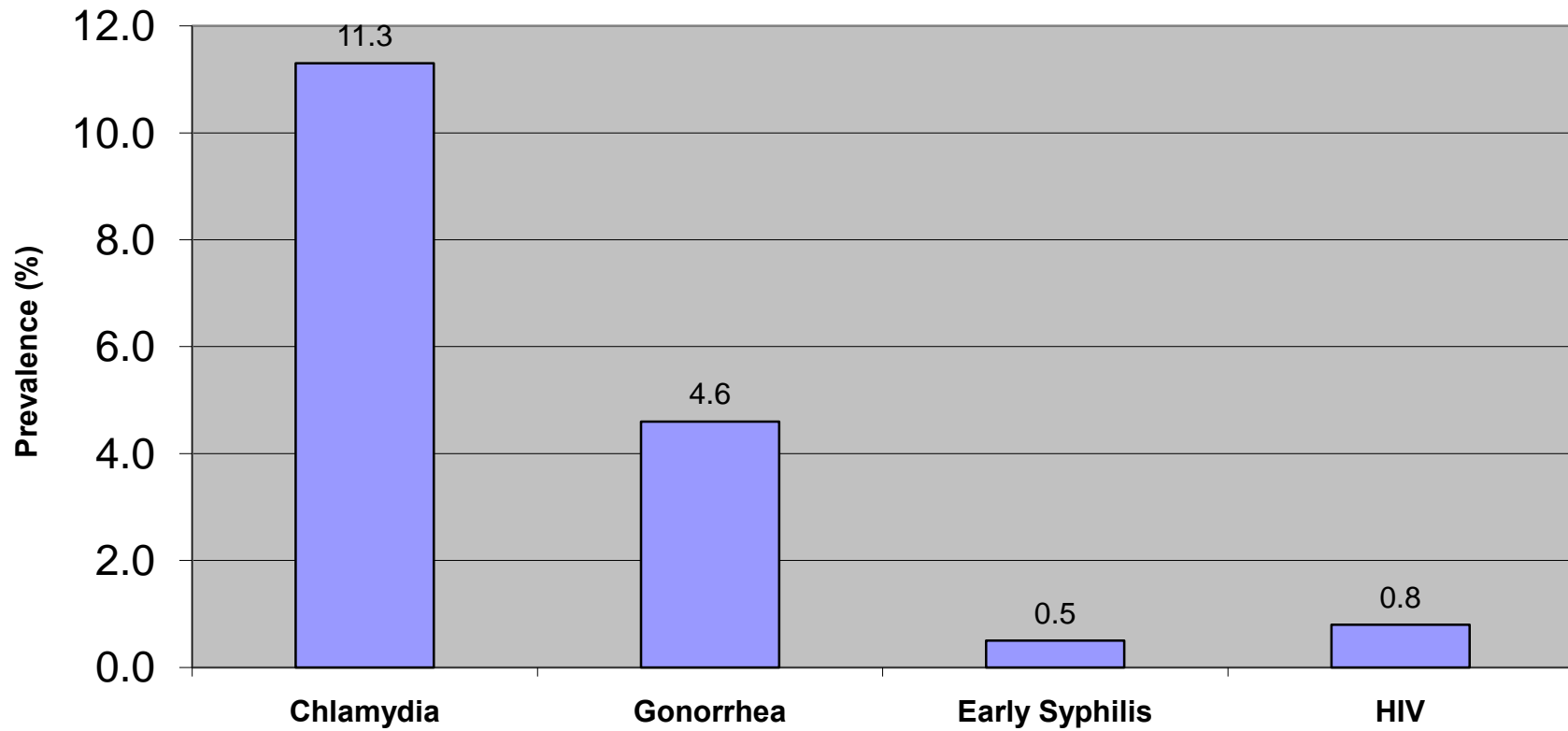

**Patient Visits and Tests
STD Clinic Morbidity Report
January - December 2008**

Table 1.3 All Public Health Centers

| | Chlamydia, Gonorrhea, and Syphilis Testing | | | | | | | | | | | | | | | HIV Testing | | |
|-------------------------|--|-------|--------------|-------|-----------|------------------|------|-----------|------------------|------|-----------|------------------|------|----------------------------|-----|-------------|------------------|------|
| | Total STD Visits n % | | No. Patients | | Chlamydia | | | Gonorrhea | | | Syphilis | | | Confirmed Early Syphilis** | | HIV | | |
| | | | n | % | No. Tests | Positive Tests n | % | No. Tests | Positive Tests n | % | No. Tests | Positive Tests n | % | n | % | No. Tests | Positive Tests n | % |
| Total | 45,928 | 100.0 | 29,066 | 100.0 | 28,023 | 3,175 | 11.3 | 28,123 | 1,295 | 4.6 | 25,904 | 1,339 | 5.2 | 135 | 0.5 | 23,741 | 191 | 0.8 |
| Gender | | | | | | | | | | | | | | | | | | |
| Male | 29,407 | 64.0 | 18,208 | 62.6 | 17,642 | 1,875 | 10.6 | 17,690 | 966 | 5.5 | 16,430 | 875 | 5.3 | 118 | 0.7 | 15,011 | 175 | 1.2 |
| Female | 16,445 | 35.8 | 10,824 | 37.2 | 10,355 | 1,296 | 12.5 | 10,407 | 327 | 3.1 | 9,447 | 457 | 4.8 | 16 | 0.2 | 8,707 | 13 | 0.1 |
| Unknown | 76 | 0.2 | 34 | 0.1 | 26 | 4 | 15.4 | 26 | 2 | 7.7 | 27 | 7 | 25.9 | 1 | 3.7 | 23 | 3 | 13.0 |
| Age | | | | | | | | | | | | | | | | | | |
| 0-14 | 127 | 0.3 | 61 | 0.2 | 58 | 14 | 24.1 | 58 | 6 | 10.3 | 51 | 0 | 0.0 | 0 | 0.0 | 50 | 0 | 0.0 |
| 15-19 | 4,535 | 9.9 | 3,110 | 10.7 | 3,025 | 809 | 26.7 | 3,042 | 248 | 8.2 | 2,707 | 37 | 1.4 | 9 | 0.3 | 2,568 | 4 | 0.2 |
| 20-24 | 10,611 | 23.1 | 6,994 | 24.1 | 6,840 | 1,174 | 17.2 | 6,866 | 408 | 5.9 | 6,237 | 146 | 2.3 | 34 | 0.5 | 5,924 | 34 | 0.6 |
| 25-29 | 8,954 | 19.5 | 5,676 | 19.5 | 5,544 | 586 | 10.6 | 5,563 | 248 | 4.5 | 5,071 | 166 | 3.3 | 20 | 0.4 | 4,740 | 39 | 0.8 |
| 30-34 | 5,860 | 12.8 | 3,666 | 12.6 | 3,539 | 274 | 7.7 | 3,549 | 132 | 3.7 | 3,259 | 131 | 4.0 | 22 | 0.7 | 2,969 | 37 | 1.2 |
| 35-44 | 8,524 | 18.6 | 5,200 | 17.9 | 4,969 | 234 | 4.7 | 4,987 | 166 | 3.3 | 4,645 | 345 | 7.4 | 33 | 0.7 | 4,101 | 50 | 1.2 |
| 45-54 | 5,074 | 11.0 | 3,128 | 10.8 | 2,963 | 72 | 2.4 | 2,971 | 71 | 2.4 | 2,807 | 290 | 10.3 | 14 | 0.5 | 2,456 | 20 | 0.8 |
| 55-64 | 1,704 | 3.7 | 940 | 3.2 | 857 | 11 | 1.3 | 859 | 16 | 1.9 | 860 | 153 | 17.8 | 0 | 0.0 | 729 | 6 | 0.8 |
| 65+ | 539 | 1.2 | 286 | 1.0 | 223 | 0 | 0.0 | 223 | 0 | 0.0 | 263 | 71 | 27.0 | 3 | 1.1 | 200 | 1 | 0.5 |
| Unknown | 0 | 0.0 | 5 | 0.0 | 5 | 1 | 20.0 | 5 | 0 | 0.0 | 4 | 0 | 0.0 | 0 | 0.0 | 4 | 0 | 0.0 |
| Race/Ethnicity | | | | | | | | | | | | | | | | | | |
| White | 7,161 | 15.6 | 4,336 | 14.9 | 4,204 | 268 | 6.4 | 4,211 | 124 | 2.9 | 3,885 | 111 | 2.9 | 22 | 0.6 | 3656 | 25.0 | 0.7 |
| African American | 18,628 | 40.6 | 12,927 | 44.5 | 12,634 | 1,712 | 13.6 | 12,689 | 887 | 7.0 | 11,235 | 449 | 4.0 | 34 | 0.3 | 10181 | 68.0 | 0.7 |
| Hispanic | 16,772 | 36.5 | 9,787 | 33.7 | 9,243 | 1,007 | 10.9 | 9,277 | 232 | 2.5 | 8,921 | 682 | 7.6 | 72 | 0.8 | 8178 | 87.0 | 1.1 |
| Asian | 2,016 | 4.4 | 1,215 | 4.2 | 1,165 | 108 | 9.3 | 1,168 | 21 | 1.8 | 1,120 | 67 | 6.0 | 4 | 0.4 | 1026 | 6.0 | 0.6 |
| Native American | 97 | 0.2 | 58 | 0.2 | 57 | 1 | 1.8 | 57 | 1 | 1.8 | 55 | 2 | 3.6 | 0 | 0.0 | 53 | 1.0 | 1.9 |
| Other | 904 | 2.0 | 592 | 2.0 | 572 | 64 | 11.2 | 572 | 25 | 4.4 | 551 | 26 | 4.7 | 3 | 0.5 | 516 | 4.0 | 0.8 |
| Unknown | 350 | 0.8 | 151 | 0.5 | 148 | 15 | 10.1 | 149 | 5 | 3.4 | 137 | 2 | 1.5 | 0 | 0.0 | 131 | 0.0 | 0.0 |
| Marital Status | | | | | | | | | | | | | | | | | | |
| Single | 36,614 | 79.7 | 23,428 | 80.6 | 22,743 | 2,711 | 11.9 | 22,825 | 1,163 | 5.1 | 20,846 | 925 | 4.4 | 114 | 0.5 | 19193 | 161.0 | 0.8 |
| Married | 4,214 | 9.2 | 2,475 | 8.5 | 2,280 | 167 | 7.3 | 2,286 | 41 | 1.8 | 2,246 | 215 | 9.6 | 12 | 0.5 | 1995 | 18.0 | 0.9 |
| Divorced | 1,630 | 3.5 | 1,015 | 3.5 | 963 | 34 | 3.5 | 967 | 20 | 2.1 | 909 | 63 | 6.9 | 2 | 0.2 | 839 | 5.0 | 0.6 |
| Separated | 1,085 | 2.4 | 657 | 2.3 | 635 | 54 | 8.5 | 636 | 15 | 2.4 | 594 | 42 | 7.1 | 1 | 0.2 | 546 | 2.0 | 0.4 |
| Widowed | 258 | 0.6 | 156 | 0.5 | 134 | 6 | 4.5 | 134 | 3 | 2.2 | 142 | 27 | 19.0 | 0 | 0.0 | 124 | 1.0 | 0.8 |
| Unknown | 2,127 | 4.6 | 1,335 | 4.6 | 1,268 | 203 | 16.0 | 1,275 | 53 | 4.2 | 1,167 | 67 | 5.7 | 6 | 0.5 | 1044 | 4.0 | 0.4 |
| Type of Visit*** | | | | | | | | | | | | | | | | | | |
| New Visit | 27,421 | 59.7 | 26,132 | 89.9 | 25,813 | 2,886 | 11.2 | 25,876 | 1,207 | 4.7 | 23,942 | 1,124 | 4.7 | 122 | 0.5 | 22,245 | 175 | 0.8 |
| Return Visit | 17,136 | 37.3 | 1,980 | 6.8 | 1,322 | 122 | 9.2 | 1,357 | 46 | 3.4 | 1,144 | 194 | 17.0 | 13 | 1.1 | 711 | 12 | 1.7 |
| Unknown | 1,371 | 3.0 | 954 | 3.3 | 888 | 167 | 18.8 | 890 | 42 | 4.7 | 818 | 21 | 2.6 | 0 | 0.0 | 785 | 4 | 0.5 |

*Screening plus confirmatory test

**Excludes cases pending review by Public Health Investigator

Co-infections: 387 with chlamydia and gonorrhea; 18 with chlamydia and early syphilis; 16 with gonorrhea and early syphilis; 5 with chlamydia and gonorrhea and early syphilis

Concurrent diagnoses of HIV and other STD: 29 with HIV and chlamydia; 36 with HIV and gonorrhea; 17 with HIV and early syphilis; 11 with HIV and chlamydia and gonorrhea; 3 with HIV and chlamydia and early syphilis; 6 with HIV and gonorrhea and early syphilis; 1 with HIV and chlamydia and gonorrhea and early syphilis

Patient Visits and Tests by Gender and Age
 STD Clinic Morbidity Report
 January - December 2008

Table 1.4 All Public Health Centers

| | Chlamydia, Gonorrhea, and Syphilis Testing | | | | | | | | | | | | | | | HIV Testing | | |
|-----------------------|--|-------|---------------|-----------|-----------------------|-----------|-----------------------|-----------|------------------------|------|----------|-----------|-----------------------|----------------------------|-----|-------------|-----|------|
| | Total STD Visits n % | | No. Patients | | Chlamydia | | | Gonorrhea | | | Syphilis | | | Confirmed Early Syphilis** | | HIV | | |
| | | | Tested n % | No. Tests | Positive Tests n % | No. Tests | Positive Tests n % | No. Tests | Positive Tests* n % | n % | n % | No. Tests | Positive Tests n % | | | | | |
| Total | 45,928 | 100.0 | 29,066 | 100.0 | 28,023 | 3,175 | 11.3 | 28,123 | 1,295 | 4.6 | 25,904 | 1,339 | 5.2 | 135 | 0.5 | 23,741 | 191 | 0.8 |
| Male | | | | | | | | | | | | | | | | | | |
| Age | | | | | | | | | | | | | | | | | | |
| 0-14 | 39 | 0.1 | 16 | 0.1 | 14 | 2 | 14.3 | 14 | 1 | 7.1 | 15 | 0 | 0.0 | 0 | 0.0 | 14 | 0 | 0.0 |
| 15-19 | 1,925 | 6.5 | 1,280 | 7.0 | 1,252 | 320 | 25.6 | 1,258 | 118 | 9.4 | 1,156 | 26 | 2.2 | 8 | 0.7 | 1,106 | 4 | 0.4 |
| 20-24 | 6,395 | 21.7 | 4,151 | 22.8 | 4,070 | 662 | 16.3 | 4,079 | 319 | 7.8 | 3,772 | 109 | 2.9 | 30 | 0.8 | 3,587 | 32 | 0.9 |
| 25-29 | 6,245 | 21.2 | 3,865 | 21.2 | 3,793 | 410 | 10.8 | 3,801 | 191 | 5.0 | 3,487 | 130 | 3.7 | 19 | 0.5 | 3,252 | 38 | 1.2 |
| 30-34 | 4,096 | 13.9 | 2,523 | 13.9 | 2,445 | 218 | 8.9 | 2,448 | 114 | 4.7 | 2,274 | 85 | 3.7 | 20 | 0.9 | 2,072 | 34 | 1.6 |
| 35-44 | 5,876 | 20.0 | 3,518 | 19.3 | 3,381 | 198 | 5.9 | 3,396 | 147 | 4.3 | 3,136 | 219 | 7.0 | 29 | 0.9 | 2,761 | 43 | 1.6 |
| 45-54 | 3,255 | 11.1 | 1,986 | 10.9 | 1,905 | 56 | 2.9 | 1,910 | 64 | 3.4 | 1,794 | 159 | 8.9 | 10 | 0.6 | 1,549 | 17 | 1.1 |
| 55-64 | 1,191 | 4.1 | 663 | 3.6 | 616 | 9 | 1.5 | 618 | 12 | 1.9 | 607 | 98 | 16.1 | 0 | 0.0 | 523 | 6 | 1.1 |
| 65+ | 385 | 1.3 | 204 | 1.1 | 164 | 0 | 0.0 | 164 | 0 | 0.0 | 187 | 49 | 26.2 | 2 | 1.1 | 145 | 1 | 0.7 |
| Unknown | 0 | 0.0 | 2 | 0.0 | 2 | 0 | 0.0 | 2 | 0 | 0.0 | 2 | 0 | 0.0 | 0 | 0.0 | 2 | 0 | 0.0 |
| Subtotal | 29,407 | 100.0 | 18,208 | 100.0 | 17,642 | 1,875 | 10.6 | 17,690 | 966 | 5.5 | 16,430 | 875 | 5.3 | 118 | 0.7 | 15,011 | 175 | 1.2 |
| Female | | | | | | | | | | | | | | | | | | |
| Age | | | | | | | | | | | | | | | | | | |
| 0-14 | 88 | 0.5 | 45 | 0.4 | 44 | 12 | 27.3 | 44 | 5 | 11.4 | 36 | 0 | 0.0 | 0 | 0.0 | 36 | 0 | 0.0 |
| 15-19 | 2,608 | 15.9 | 1,829 | 16.9 | 1,772 | 488 | 27.5 | 1,783 | 129 | 7.2 | 1,550 | 11 | 0.7 | 1 | 0.1 | 1,461 | 0 | 0.0 |
| 20-24 | 4,206 | 25.6 | 2,838 | 26.2 | 2,765 | 511 | 18.5 | 2,782 | 89 | 3.2 | 2,461 | 37 | 1.5 | 4 | 0.2 | 2,333 | 2 | 0.1 |
| 25-29 | 2,695 | 16.4 | 1,805 | 16.7 | 1,746 | 175 | 10.0 | 1,757 | 57 | 3.2 | 1,579 | 34 | 2.2 | 0 | 0.0 | 1,484 | 1 | 0.1 |
| 30-34 | 1,755 | 10.7 | 1,138 | 10.5 | 1,090 | 56 | 5.1 | 1,097 | 18 | 1.6 | 982 | 46 | 4.7 | 2 | 0.2 | 894 | 2 | 0.2 |
| 35-44 | 2,611 | 15.9 | 1,667 | 15.4 | 1,579 | 35 | 2.2 | 1,582 | 18 | 1.1 | 1,497 | 121 | 8.1 | 4 | 0.3 | 1,330 | 5 | 0.4 |
| 45-54 | 1,815 | 11.0 | 1,140 | 10.5 | 1,056 | 16 | 1.5 | 1,059 | 7 | 0.7 | 1,011 | 131 | 13.0 | 4 | 0.4 | 906 | 3 | 0.3 |
| 55-64 | 513 | 3.1 | 277 | 2.6 | 241 | 2 | 0.8 | 241 | 4 | 1.7 | 253 | 55 | 21.7 | 0 | 0.0 | 206 | 0 | 0.0 |
| 65+ | 154 | 0.9 | 82 | 0.8 | 59 | 0 | 0.0 | 59 | 0 | 0.0 | 76 | 22 | 28.9 | 1 | 1.3 | 55 | 0 | 0.0 |
| Unknown | 0 | 0.0 | 3 | 0.0 | 3 | 1 | 33.3 | 3 | 0 | 0.0 | 2 | 0 | 0.0 | 0 | 0.0 | 2 | 0 | 0.0 |
| Subtotal | 16,445 | 100.0 | 10,824 | 100.0 | 10,355 | 1,296 | 12.5 | 10,407 | 327 | 3.1 | 9,447 | 457 | 4.8 | 16 | 0.2 | 8,707 | 13 | 0.1 |
| Gender Unknown | 76 | ~ | 34 | ~ | 26 | 4 | 15.4 | 26 | 2 | 7.7 | 27 | 7 | 25.9 | 1 | 3.7 | 23 | 3 | 13.0 |

*Screening plus confirmatory test

**Excludes cases pending review by Public Health Investigator

Patient Visits and Tests by Gender and Race/Ethnicity
 STD Clinic Morbidity Report
 January - December 2008

Table 1.5 All Public Health Centers

| | Chlamydia, Gonorrhea, and Syphilis Testing | | | | | | | | | | | | | | | HIV Testing | | |
|-----------------------|--|-------|--------------|-------|-----------|------------------|------|-----------|------------------|-----|-----------|------------------|------|------------------------------|-----|-------------|------------------|------|
| | Total STD Visits | | No. Patients | | Chlamydia | | | Gonorrhea | | | Syphilis | | | HIV | | | | |
| | n | % | n | % | No. Tests | Positive Tests n | % | No. Tests | Positive Tests n | % | No. Tests | Positive Tests n | % | Confirmed Early Syphilis** n | % | No. Tests | Positive Tests n | % |
| Total | 45,928 | 100.0 | 29,066 | 100.0 | 28,023 | 3,175 | 11.3 | 28,123 | 1,295 | 4.6 | 25,904 | 1,339 | 5.2 | 135 | 0.5 | 23,741 | 191 | 0.8 |
| Male | | | | | | | | | | | | | | | | | | |
| Race/Ethnicity | | | | | | | | | | | | | | | | | | |
| White | 5,381 | 18.3 | 3,233 | 17.8 | 3,137 | 178 | 5.7 | 3,140 | 108 | 3.4 | 2,912 | 85 | 2.9 | 20 | 0.7 | 2,735 | 25 | 0.9 |
| African American | 10,641 | 36.2 | 7,224 | 39.7 | 7,087 | 1,010 | 14.3 | 7,108 | 632 | 8.9 | 6,371 | 269 | 4.2 | 29 | 0.5 | 5,696 | 62 | 1.1 |
| Hispanic | 11,240 | 38.2 | 6,458 | 35.5 | 6,163 | 574 | 9.3 | 6,186 | 186 | 3.0 | 5,940 | 454 | 7.6 | 63 | 1.1 | 5,464 | 79 | 1.4 |
| Asian | 1,266 | 4.3 | 764 | 4.2 | 738 | 64 | 8.7 | 739 | 16 | 2.2 | 714 | 45 | 6.3 | 3 | 0.4 | 660 | 5 | 0.8 |
| Native American | 52 | 0.2 | 32 | 0.2 | 32 | 0 | 0.0 | 32 | 0 | 0.0 | 29 | 2 | 6.9 | 0 | 0.0 | 28 | 0 | 0.0 |
| Other | 612 | 2.1 | 395 | 2.2 | 383 | 40 | 10.4 | 383 | 19 | 5.0 | 373 | 19 | 5.1 | 3 | 0.8 | 341 | 4 | 1.2 |
| Unknown | 215 | 0.7 | 102 | 0.6 | 102 | 9 | 8.8 | 102 | 5 | 4.9 | 91 | 1 | 1.1 | 0 | 0.0 | 87 | 0 | 0.0 |
| Subtotal | 29,407 | 100.0 | 18,208 | 100.0 | 17,642 | 1,875 | 10.6 | 17,690 | 966 | 5.5 | 16,430 | 875 | 5.3 | 118 | 0.7 | 15,011 | 175 | 1.2 |
| Female | | | | | | | | | | | | | | | | | | |
| Race/Ethnicity | | | | | | | | | | | | | | | | | | |
| White | 1,780 | 10.8 | 1,103 | 10.2 | 1,067 | 90 | 8.4 | 1,071 | 16 | 1.5 | 973 | 26 | 2.7 | 2 | 0.2 | 921 | 0 | 0.0 |
| African American | 7,984 | 48.5 | 5,701 | 52.7 | 5,545 | 701 | 12.6 | 5,579 | 254 | 4.6 | 4,862 | 180 | 3.7 | 5 | 0.1 | 4,483 | 5 | 0.1 |
| Hispanic | 5,459 | 33.2 | 3,297 | 30.5 | 3,056 | 430 | 14.1 | 3,067 | 45 | 1.5 | 2,956 | 221 | 7.5 | 8 | 0.3 | 2,693 | 6 | 0.2 |
| Asian | 750 | 4.6 | 451 | 4.2 | 427 | 44 | 10.3 | 429 | 5 | 1.2 | 406 | 22 | 5.4 | 1 | 0.2 | 366 | 1 | 0.3 |
| Native American | 45 | 0.3 | 26 | 0.2 | 25 | 1 | 4.0 | 25 | 1 | 4.0 | 26 | 0 | 0.0 | 0 | 0.0 | 25 | 1 | 4.0 |
| Other | 292 | 1.8 | 197 | 1.8 | 189 | 24 | 12.7 | 189 | 6 | 3.2 | 178 | 7 | 3.9 | 0 | 0.0 | 175 | 0 | 0.0 |
| Unknown | 135 | 0.8 | 49 | 0.5 | 46 | 6 | 13.0 | 47 | 0 | 0.0 | 46 | 1 | 2.2 | 0 | 0.0 | 44 | 0 | 0.0 |
| Subtotal | 16,445 | 100.0 | 10,824 | 100.0 | 10,355 | 1,296 | 12.5 | 10,407 | 327 | 3.1 | 9,447 | 457 | 4.8 | 16 | 0.2 | 8,707 | 13 | 0.1 |
| Gender Unknown | 76 | ~ | 34 | ~ | 26 | 4 | 15.4 | 26 | 2 | 7.7 | 27 | 7 | 25.9 | 1 | 3.7 | 23 | 3 | 13.0 |

*Screening plus confirmatory test

**Excludes cases pending review by Public Health Investigator

New Patient Visits and Tests
 STD Clinic Morbidity Report
 January - December 2008

Table 1.6 All Public Health Centers

| | Chlamydia, Gonorrhea, and Syphilis Testing | | | | | | | | | | | | | | | HIV Testing | | |
|-----------------------|--|-------|--------------|-------|-----------|---------------------|------|-----------|---------------------|-----|-----------|----------------------|------|----------------------------|-----|-------------|---------------------|------|
| | Total New | | No. Patients | | Chlamydia | | | Gonorrhea | | | Syphilis | | | Confirmed Early Syphilis** | | HIV | | |
| | STD Visits n | % | Tested n | % | No. Tests | Positive Tests n | % | No. Tests | Positive Tests n | % | No. Tests | Positive Tests* n | % | n | % | No. Tests | Positive Tests n | % |
| Total | 27,421 | 100.0 | 26,132 | 100.0 | 25,813 | 2,886 | 11.2 | 25,876 | 1,207 | 4.7 | 23,942 | 1,124 | 4.7 | 122 | 0.5 | 22,245 | 175 | 0.8 |
| Gender | | | | | | | | | | | | | | | | | | |
| Male | 17,330 | 63.2 | 16,550 | 63.3 | 16,384 | 1,710 | 10.4 | 16,414 | 911 | 5.6 | 15,328 | 747 | 4.9 | 107 | 0.7 | 14,172 | 159 | 1.1 |
| Female | 10,068 | 36.7 | 9,559 | 36.6 | 9,407 | 1,173 | 12.5 | 9,440 | 294 | 3.1 | 8,593 | 371 | 4.3 | 14 | 0.2 | 8,054 | 13 | 0.2 |
| Unknown | 23 | 0.1 | 23 | 0.1 | 22 | 3 | 13.6 | 22 | 2 | 9.1 | 21 | 6 | 28.6 | 1 | 4.8 | 19 | 3 | 15.8 |
| Age | | | | | | | | | | | | | | | | | | |
| 0-14 | 78 | 0.3 | 48 | 0.2 | 46 | 9 | 19.6 | 46 | 3 | 6.5 | 43 | 0 | 0.0 | 0 | 0.0 | 43 | 0 | 0.0 |
| 15-19 | 2,808 | 10.2 | 2,673 | 10.2 | 2,641 | 717 | 27.1 | 2,656 | 224 | 8.4 | 2,423 | 30 | 1.2 | 8 | 0.3 | 2,304 | 4 | 0.2 |
| 20-24 | 6,565 | 23.9 | 6,290 | 24.1 | 6,225 | 1,071 | 17.2 | 6,241 | 384 | 6.2 | 5,796 | 128 | 2.2 | 32 | 0.6 | 5,527 | 31 | 0.6 |
| 25-29 | 5,408 | 19.7 | 5,188 | 19.9 | 5,147 | 535 | 10.4 | 5,158 | 237 | 4.6 | 4,758 | 141 | 3.0 | 19 | 0.4 | 4,473 | 36 | 0.8 |
| 30-34 | 3,502 | 12.8 | 3,348 | 12.8 | 3,298 | 259 | 7.9 | 3,305 | 125 | 3.8 | 3,051 | 107 | 3.5 | 19 | 0.6 | 2,813 | 36 | 1.3 |
| 35-44 | 4,933 | 18.0 | 4,696 | 18.0 | 4,641 | 216 | 4.7 | 4,651 | 151 | 3.2 | 4,302 | 298 | 6.9 | 29 | 0.7 | 3,870 | 43 | 1.1 |
| 45-54 | 2,989 | 10.9 | 2,842 | 10.9 | 2,802 | 68 | 2.4 | 2,805 | 68 | 2.4 | 2,595 | 240 | 9.2 | 14 | 0.5 | 2,341 | 18 | 0.8 |
| 55-64 | 897 | 3.3 | 824 | 3.2 | 804 | 11 | 1.4 | 805 | 15 | 1.9 | 766 | 124 | 16.2 | 0 | 0.0 | 687 | 6 | 0.9 |
| 65+ | 241 | 0.9 | 223 | 0.9 | 209 | 0 | 0.0 | 209 | 0 | 0.0 | 208 | 56 | 26.9 | 1 | 0.5 | 187 | 1 | 0.5 |
| Unknown | 0 | 0.0 | 0 | 0.0 | 0 | 0 | 0.0 | 0 | 0 | 0.0 | 0 | 0 | 0.0 | 0 | 0.0 | 0 | 0 | 0.0 |
| Race/Ethnicity | | | | | | | | | | | | | | | | | | |
| White | 4,051 | 14.8 | 3,875 | 14.8 | 3,832 | 233 | 6.1 | 3,835 | 114 | 3.0 | 3,566 | 90 | 2.5 | 19 | 0.5 | 3,369 | 23 | 0.7 |
| African American | 12,317 | 44.9 | 11,856 | 45.4 | 11,740 | 1,559 | 13.3 | 11,776 | 840 | 7.1 | 10,590 | 395 | 3.7 | 33 | 0.3 | 9,632 | 63 | 0.7 |
| Hispanic | 9,089 | 33.1 | 8,633 | 33.0 | 8,497 | 933 | 11.0 | 8,519 | 208 | 2.4 | 8,118 | 560 | 6.9 | 63 | 0.8 | 7,672 | 78 | 1.0 |
| Asian | 1,166 | 4.3 | 1,103 | 4.2 | 1,086 | 101 | 9.3 | 1,087 | 20 | 1.8 | 1,046 | 55 | 5.3 | 4 | 0.4 | 979 | 6 | 0.6 |
| Native American | 58 | 0.2 | 56 | 0.2 | 55 | 1 | 1.8 | 55 | 1 | 1.8 | 53 | 2 | 3.8 | 0 | 0.0 | 51 | 1 | 2.0 |
| Other | 490 | 1.8 | 474 | 1.8 | 470 | 46 | 9.8 | 470 | 19 | 4.0 | 445 | 20 | 4.5 | 3 | 0.7 | 423 | 4 | 0.9 |
| Unknown | 250 | 0.9 | 135 | 0.5 | 133 | 13 | 9.8 | 134 | 5 | 3.7 | 124 | 2 | 1.6 | 0 | 0.0 | 119 | 0 | 0.0 |
| Marital Status | | | | | | | | | | | | | | | | | | |
| Single | 22,104 | 80.6 | 21,185 | 81.1 | 20,964 | 2,462 | 11.7 | 21,016 | 1,083 | 5.2 | 19,383 | 794 | 4.1 | 107 | 0.6 | 17,999 | 148 | 0.8 |
| Married | 2,237 | 8.2 | 2,117 | 8.1 | 2,070 | 149 | 7.2 | 2,073 | 37 | 1.8 | 1,976 | 171 | 8.7 | 9 | 0.5 | 1,832 | 15 | 0.8 |
| Divorced | 958 | 3.5 | 907 | 3.5 | 888 | 33 | 3.7 | 889 | 19 | 2.1 | 828 | 46 | 5.6 | 2 | 0.2 | 784 | 5 | 0.6 |
| Separated | 642 | 2.3 | 612 | 2.3 | 603 | 53 | 8.8 | 604 | 15 | 2.5 | 565 | 37 | 6.5 | 1 | 0.2 | 526 | 2 | 0.4 |
| Widowed | 144 | 0.5 | 133 | 0.5 | 127 | 5 | 3.9 | 127 | 2 | 1.6 | 125 | 22 | 17.6 | 0 | 0.0 | 117 | 1 | 0.9 |
| Unknown | 1,336 | 4.9 | 1,178 | 4.5 | 1,161 | 184 | 15.8 | 1,167 | 51 | 4.4 | 1,065 | 54 | 5.1 | 3 | 0.3 | 987 | 4 | 0.4 |

*Screening plus confirmatory test

**Excludes cases pending review by Public Health Investigator

Figure 1.3 Total Visits and Number of Patients Tested, 2004-2008
STD Clinic Morbidity Report
All Health Centers (HC)

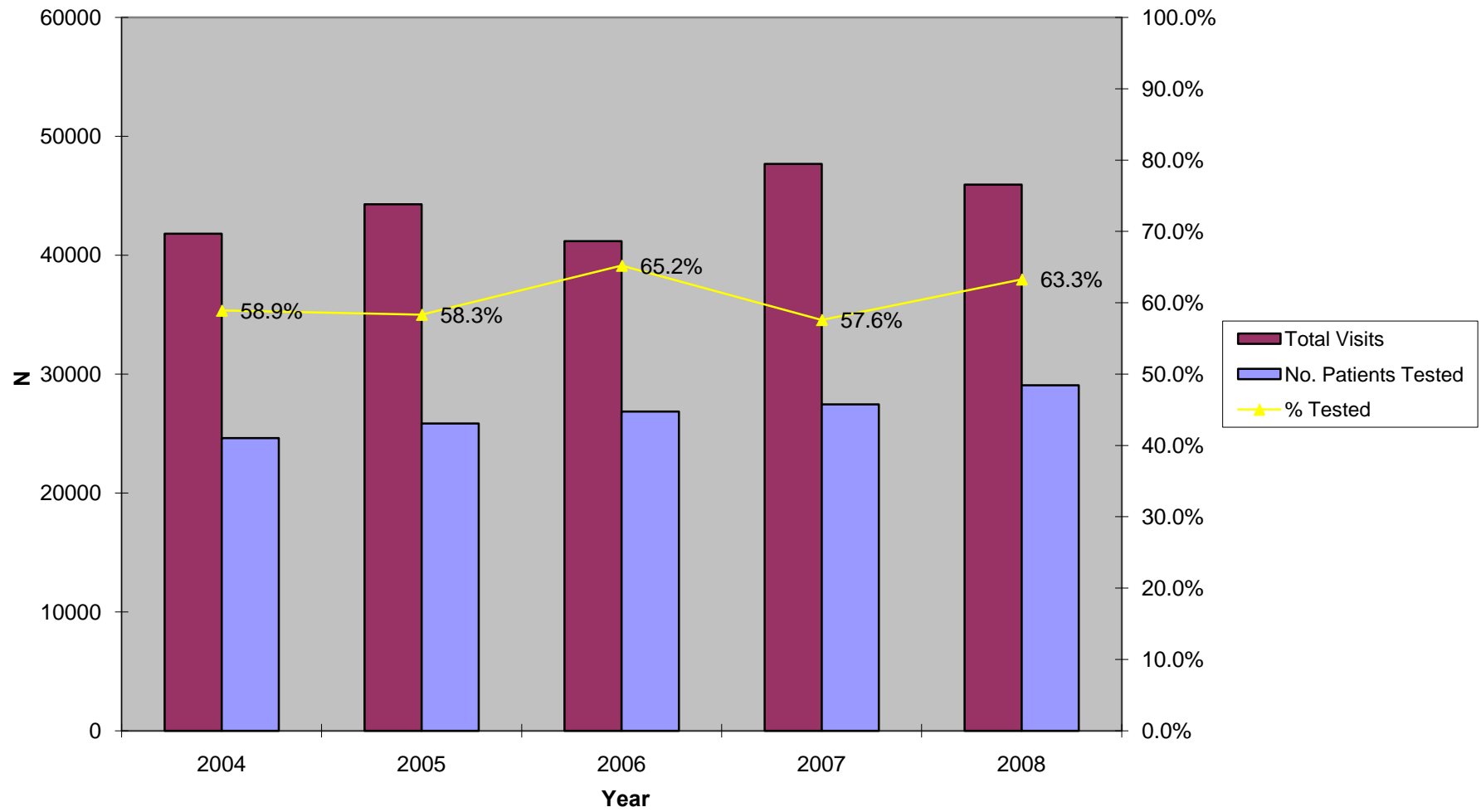

Figure 1.4 Chlamydia Testing Summary, 2004-2008
STD Clinic Morbidity Report
All Health Centers (HC)

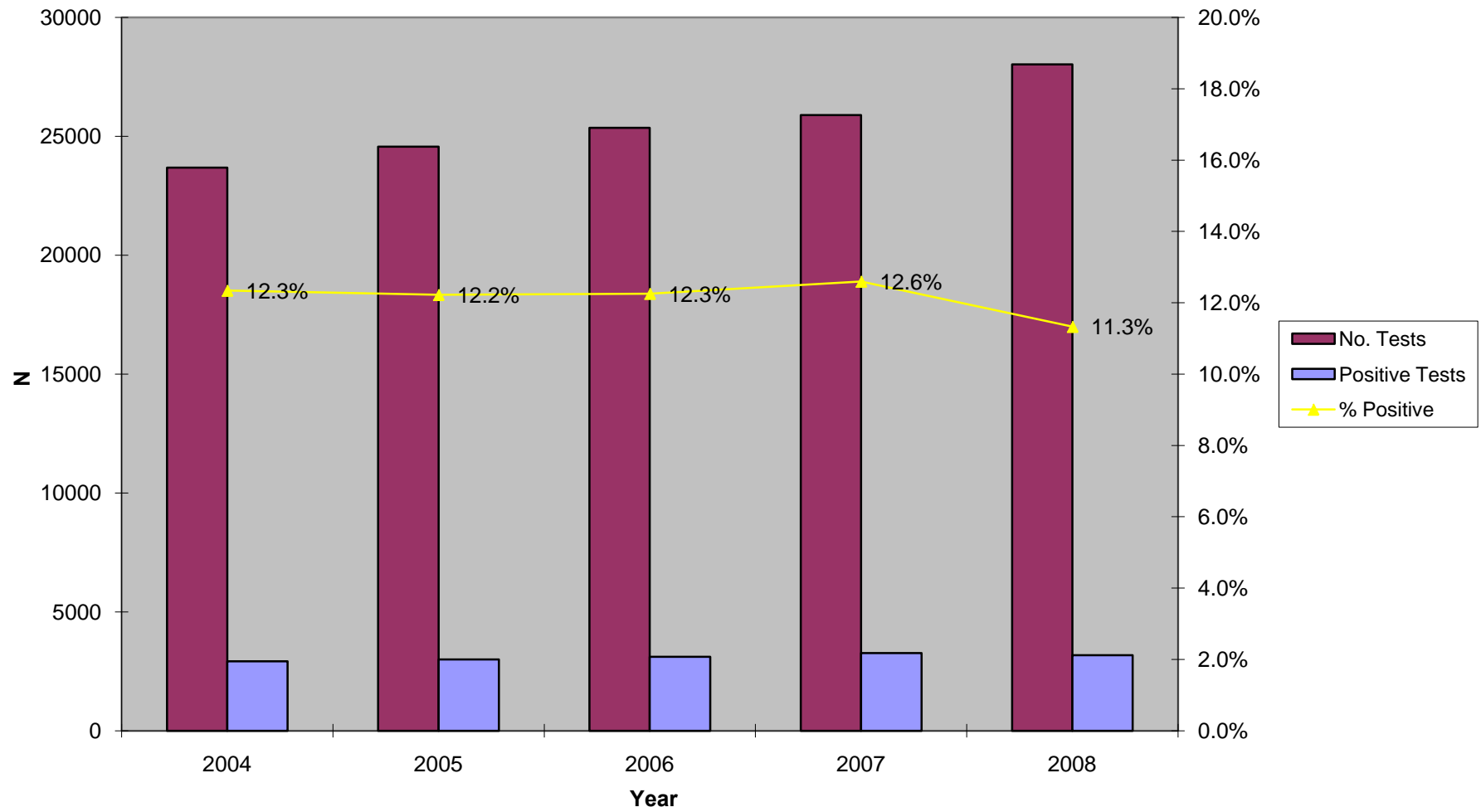

Figure 1.5 Gonorrhea Testing Summary, 2004-2008
STD Clinic Morbidity Report
All Health Centers (HC)

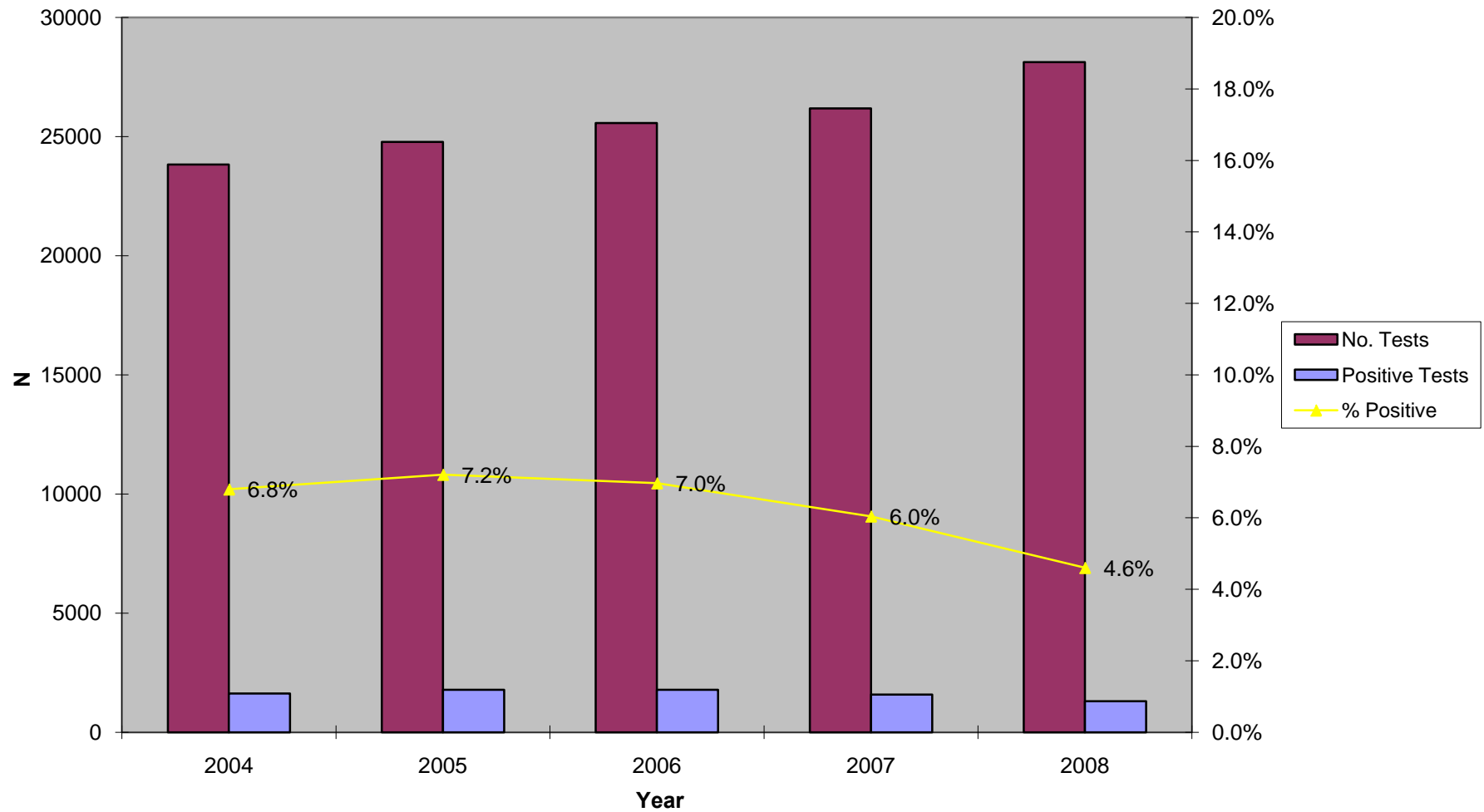

Figure 1.6 Early Syphilis Testing Summary, 2004-2008
STD Clinic Morbidity Report
All Health Centers (HC)

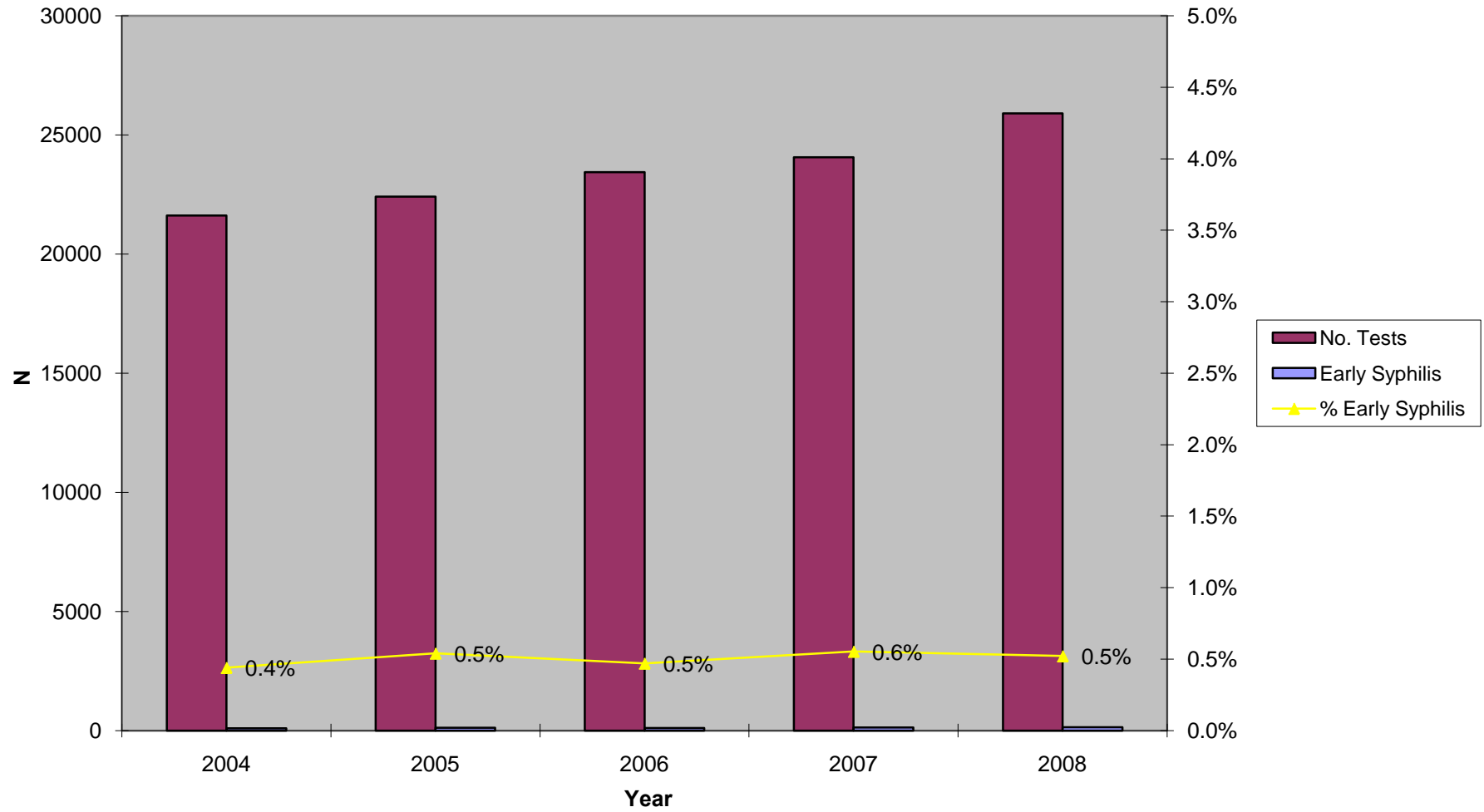
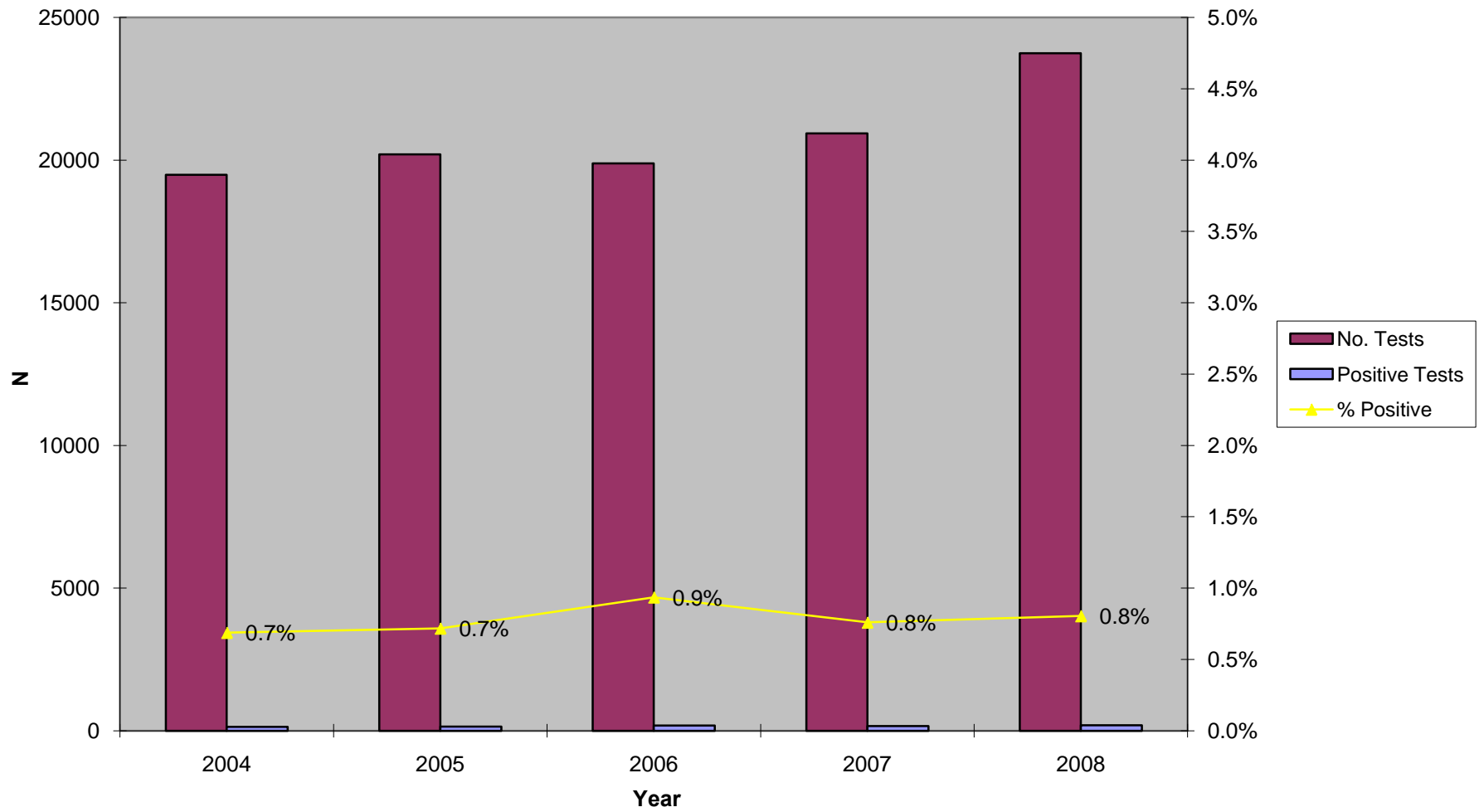

Figure 1.7 HIV Testing Summary, 2004-2008
STD Clinic Morbidity Report
All Health Centers (HC)



Sexually Transmitted Disease Clinic Morbidity Report, 2008

II: Antelope Valley Health Center

Patient Visits and Tests
 STD Clinic Morbidity Report
 January - December 2008

Table 2.1 Antelope Valley Health Center

| | Chlamydia, Gonorrhea, and Syphilis Testing | | | | | | | | | | | | | | | HIV Testing | | |
|-------------------------|--|-------|--------------|-------|-----------|-----|-----------|----------------|----|-----------|----------------|----|-----------|----------------------------|-----|-------------|-----|-----------|
| | Total STD Visits | | No. Patients | | Chlamydia | | | Gonorrhea | | | Syphilis | | | Confirmed Early Syphilis** | | HIV | | |
| | | | n | % | Tested | % | No. Tests | Positive Tests | % | No. Tests | Positive Tests | % | No. Tests | Positive Tests* | % | n | % | No. Tests |
| Total | 1,371 | 100.0 | 954 | 100.0 | 888 | 167 | 18.8 | 890 | 42 | 4.7 | 818 | 21 | 2.6 | 0 | 0.0 | 785 | 4 | 0.5 |
| Gender | | | | | | | | | | | | | | | | | | |
| Male | 632 | 46.1 | 453 | 47.5 | 424 | 85 | 20.0 | 424 | 21 | 5.0 | 399 | 8 | 2.0 | 0 | 0.0 | 383 | 4 | 1.0 |
| Female | 737 | 53.8 | 500 | 52.4 | 463 | 81 | 17.5 | 465 | 21 | 4.5 | 418 | 13 | 3.1 | 0 | 0.0 | 401 | 0 | 0.0 |
| Unknown | 2 | 0.1 | 1 | 0.1 | 1 | 1 | 100.0 | 1 | 0 | 0.0 | 1 | 0 | 0.0 | 0 | 0.0 | 1 | 0 | 0.0 |
| Age | | | | | | | | | | | | | | | | | | |
| 0-14 | 8 | 0.6 | 6 | 0.6 | 6 | 2 | 33.3 | 6 | 2 | 33.3 | 5 | 0 | 0.0 | 0 | 0.0 | 5 | 0 | 0.0 |
| 15-19 | 364 | 26.5 | 267 | 28.0 | 252 | 77 | 30.6 | 252 | 18 | 7.1 | 219 | 0 | 0.0 | 0 | 0.0 | 217 | 0 | 0.0 |
| 20-24 | 436 | 31.8 | 303 | 31.8 | 289 | 61 | 21.1 | 291 | 13 | 4.5 | 263 | 2 | 0.8 | 0 | 0.0 | 252 | 1 | 0.4 |
| 25-29 | 204 | 14.9 | 144 | 15.1 | 139 | 19 | 13.7 | 139 | 5 | 3.6 | 124 | 2 | 1.6 | 0 | 0.0 | 120 | 1 | 0.8 |
| 30-34 | 105 | 7.7 | 63 | 6.6 | 58 | 4 | 6.9 | 58 | 1 | 1.7 | 58 | 2 | 3.4 | 0 | 0.0 | 58 | 0 | 0.0 |
| 35-44 | 152 | 11.1 | 101 | 10.6 | 88 | 3 | 3.4 | 88 | 2 | 2.3 | 88 | 5 | 5.7 | 0 | 0.0 | 86 | 2 | 2.3 |
| 45-54 | 78 | 5.7 | 50 | 5.2 | 43 | 0 | 0.0 | 43 | 1 | 2.3 | 44 | 5 | 11.4 | 0 | 0.0 | 36 | 0 | 0.0 |
| 55-64 | 22 | 1.6 | 14 | 1.5 | 7 | 0 | 0.0 | 7 | 0 | 0.0 | 12 | 5 | 41.7 | 0 | 0.0 | 6 | 0 | 0.0 |
| 65+ | 2 | 0.1 | 1 | 0.1 | 1 | 0 | 0.0 | 1 | 0 | 0.0 | 1 | 0 | 0.0 | 0 | 0.0 | 1 | 0 | 0.0 |
| Unknown | 0 | 0.0 | 5 | 0.5 | 5 | 1 | 20.0 | 5 | 0 | 0.0 | 4 | 0 | 0.0 | 0 | 0.0 | 4 | 0 | 0.0 |
| Race/Ethnicity | | | | | | | | | | | | | | | | | | |
| White | 251 | 18.3 | 179 | 18.8 | 170 | 20 | 11.8 | 170 | 6 | 3.5 | 157 | 0 | 0.0 | 0 | 0.0 | 152 | 0 | 0.0 |
| African American | 601 | 43.8 | 430 | 45.1 | 407 | 104 | 25.6 | 409 | 27 | 6.6 | 355 | 10 | 2.8 | 0 | 0.0 | 343 | 3 | 0.9 |
| Hispanic | 338 | 24.7 | 210 | 22.0 | 192 | 22 | 11.5 | 192 | 4 | 2.1 | 179 | 7 | 3.9 | 0 | 0.0 | 174 | 1 | 0.6 |
| Asian | 34 | 2.5 | 25 | 2.6 | 20 | 2 | 10.0 | 20 | 1 | 5.0 | 23 | 2 | 8.7 | 0 | 0.0 | 20 | 0 | 0.0 |
| Native American | 132 | 9.6 | 98 | 10.3 | 0 | 0 | 0.0 | 0 | 0 | 0.0 | 0 | 0 | 0.0 | 0 | 0.0 | 0 | 0 | 0.0 |
| Other | 15 | 1.1 | 12 | 1.3 | 88 | 18 | 20.5 | 88 | 4 | 4.5 | 92 | 2 | 2.2 | 0 | 0.0 | 85 | 0 | 0.0 |
| Unknown | 0 | 0.0 | 0 | 0.0 | 11 | 1 | 9.1 | 11 | 0 | 0.0 | 12 | 0 | 0.0 | 0 | 0.0 | 11 | 0 | 0.0 |
| Marital Status | | | | | | | | | | | | | | | | | | |
| Single | 1,147 | 83.7 | 791 | 82.9 | 746 | 152 | 20.4 | 747 | 38 | 5.1 | 675 | 14 | 2.1 | 0 | 0.0 | 652 | 3 | 0.5 |
| Married | 141 | 10.3 | 94 | 9.9 | 78 | 5 | 6.4 | 79 | 2 | 2.5 | 81 | 5 | 6.2 | 0 | 0.0 | 76 | 1 | 1.3 |
| Divorced | 38 | 2.8 | 31 | 3.2 | 28 | 1 | 3.6 | 28 | 1 | 3.6 | 30 | 2 | 6.7 | 0 | 0.0 | 25 | 0.0 | 0.0 |
| Separated | 7 | 0.5 | 5 | 0.5 | 0 | 0 | 0.0 | 0 | 0 | 0.0 | 0 | 0 | 0.0 | 0 | 0.0 | 0 | 0.0 | 0.0 |
| Widowed | 38 | 2.8 | 33 | 3.5 | 5 | 1 | 20.0 | 5 | 1 | 20.0 | 1 | 0 | 0.0 | 0 | 0.0 | 2 | 0 | 0.0 |
| Unknown | 0 | 0.0 | 0 | 0.0 | 31 | 8 | 25.8 | 31 | 0 | 0.0 | 31 | 0 | 0.0 | 0 | 0.0 | 30 | 0 | 0.0 |
| Type of Visit*** | | | | | | | | | | | | | | | | | | |
| New Visit | 1,371 | 100.0 | 954 | 100.0 | 0 | 167 | 18.8 | 0 | 42 | 4.7 | 0 | 21 | 2.6 | 0 | 0.0 | 0 | 4 | 0.5 |
| Return Visit | 0 | 0.0 | 0 | 0.0 | 0 | 0 | 0.0 | 0 | 0 | 0.0 | 0 | 0 | 0.0 | 0 | 0.0 | 0 | 0 | 0.0 |
| Unknown | 0 | 0.0 | 0 | 0.0 | 888 | 0 | 0.0 | 890 | 0 | 0.0 | 818 | 0 | 0.0 | 0 | 0.0 | 785 | 0.0 | 0.0 |

*Screening plus confirmatory test

**Excludes cases pending review by Public Health Investigator

***Some data not available as Visit type is not specified

Patient Visits and Tests by Gender and Age
 STD Clinic Morbidity Report
 January - December 2008

Table 2.2 Antelope Valley Health Center

| | Chlamydia, Gonorrhea, and Syphilis Testing | | | | | | | | | | | | | | | HIV Testing | | |
|-----------------------|--|-------|---------------|-----------|-----------------------|-----------|-----------------------|-----------|------------------------|-------------------------|-----------|-----------------------|------|-----------|-----|-------------|---|-----|
| | Total STD Visits n % | | No. Patients | | Chlamydia | | | Gonorrhea | | | Syphilis | | | Confirmed | | HIV | | |
| | | | Tested n % | No. Tests | Positive Tests n % | No. Tests | Positive Tests n % | No. Tests | Positive Tests* n % | Early Syphilis** n % | No. Tests | Positive Tests n % | | | | | | |
| Total | 1,371 | 100.0 | 954 | 100.0 | 888 | 167 | 18.8 | 890 | 42 | 4.7 | 818 | 21 | 2.6 | 0 | 0.0 | 785 | 4 | 0.5 |
| Male | | | | | | | | | | | | | | | | | | |
| Age | | | | | | | | | | | | | | | | | | |
| 0-14 | 2 | 0.3 | 2 | 0.4 | 2 | 0 | 0.0 | 2 | 1 | 50.0 | 2 | 0 | 0.0 | 0 | 0.0 | 2 | 0 | 0.0 |
| 15-19 | 105 | 16.6 | 87 | 19.2 | 81 | 30 | 37.0 | 81 | 5 | 6.2 | 76 | 0 | 0.0 | 0 | 0.0 | 75 | 0 | 0.0 |
| 20-24 | 236 | 37.3 | 172 | 38.0 | 165 | 36 | 21.8 | 165 | 8 | 4.8 | 156 | 1 | 0.6 | 0 | 0.0 | 148 | 1 | 0.7 |
| 25-29 | 101 | 16.0 | 71 | 15.7 | 68 | 16 | 23.5 | 68 | 5 | 7.4 | 58 | 2 | 3.4 | 0 | 0.0 | 56 | 1 | 1.8 |
| 30-34 | 48 | 7.6 | 28 | 6.2 | 26 | 2 | 7.7 | 26 | 0 | 0.0 | 26 | 1 | 3.8 | 0 | 0.0 | 26 | 0 | 0.0 |
| 35-44 | 90 | 14.2 | 60 | 13.2 | 54 | 1 | 1.9 | 54 | 1 | 1.9 | 52 | 2 | 3.8 | 0 | 0.0 | 51 | 2 | 3.9 |
| 45-54 | 35 | 5.5 | 23 | 5.1 | 21 | 0 | 0.0 | 21 | 1 | 4.8 | 20 | 1 | 5.0 | 0 | 0.0 | 17 | 0 | 0.0 |
| 55-64 | 13 | 2.1 | 7 | 1.5 | 4 | 0 | 0.0 | 4 | 0 | 0.0 | 6 | 1 | 16.7 | 0 | 0.0 | 5 | 0 | 0.0 |
| 65+ | 2 | 0.3 | 1 | 0.2 | 1 | 0 | 0.0 | 1 | 0 | 0.0 | 1 | 0 | 0.0 | 0 | 0.0 | 1 | 0 | 0.0 |
| Unknown | 0 | 0.0 | 2 | 0.4 | 2 | 0 | 0.0 | 2 | 0 | 0.0 | 2 | 0 | 0.0 | 0 | 0.0 | 2 | 0 | 0.0 |
| Subtotal | 632 | 100.0 | 453 | 100.0 | 424 | 85 | 20.0 | 424 | 21 | 5.0 | 399 | 8 | 2.0 | 0 | 0.0 | 383 | 4 | 1.0 |
| Female | | | | | | | | | | | | | | | | | | |
| Age | | | | | | | | | | | | | | | | | | |
| 0-14 | 6 | 0.8 | 4 | 0.8 | 4 | 2 | 50.0 | 4 | 1 | 25.0 | 3 | 0 | 0.0 | 0 | 0.0 | 3 | 0 | 0.0 |
| 15-19 | 259 | 35.1 | 180 | 36.0 | 171 | 47 | 27.5 | 171 | 13 | 7.6 | 143 | 0 | 0.0 | 0 | 0.0 | 142 | 0 | 0.0 |
| 20-24 | 198 | 26.9 | 130 | 26.0 | 123 | 24 | 19.5 | 125 | 5 | 4.0 | 106 | 1 | 0.9 | 0 | 0.0 | 103 | 0 | 0.0 |
| 25-29 | 103 | 14.0 | 73 | 14.6 | 71 | 3 | 4.2 | 71 | 0 | 0.0 | 66 | 0 | 0.0 | 0 | 0.0 | 64 | 0 | 0.0 |
| 30-34 | 57 | 7.7 | 35 | 7.0 | 32 | 2 | 6.3 | 32 | 1 | 3.1 | 32 | 1 | 3.1 | 0 | 0.0 | 32 | 0 | 0.0 |
| 35-44 | 62 | 8.4 | 41 | 8.2 | 34 | 2 | 5.9 | 34 | 1 | 2.9 | 36 | 3 | 8.3 | 0 | 0.0 | 35 | 0 | 0.0 |
| 45-54 | 43 | 5.8 | 27 | 5.4 | 22 | 0 | 0.0 | 22 | 0 | 0.0 | 24 | 4 | 16.7 | 0 | 0.0 | 19 | 0 | 0.0 |
| 55-64 | 9 | 1.2 | 7 | 1.4 | 3 | 0 | 0.0 | 3 | 0 | 0.0 | 6 | 4 | 66.7 | 0 | 0.0 | 1 | 0 | 0.0 |
| 65+ | 0 | 0.0 | 3 | 0.6 | 0 | 0 | 0.0 | 0 | 0 | 0.0 | 0 | 0 | 0.0 | 0 | 0.0 | 0 | 0 | 0.0 |
| Unknown | 0 | 0.0 | 0 | 0.0 | 3 | 1 | 33.3 | 3 | 0 | 0.0 | 2 | 0 | 0.0 | 0 | 0.0 | 2 | 0 | 0.0 |
| Subtotal | 737 | 100.0 | 500 | 100.0 | 463 | 81 | 17.5 | 465 | 21 | 4.5 | 418 | 13 | 3.1 | 0 | 0.0 | 401 | 0 | 0.0 |
| Gender Unknown | 2 | ~ | 1 | ~ | 1 | 1 | 100.0 | 1 | 0 | 0.0 | 1 | 0 | 0.0 | 0 | 0.0 | 1 | 0 | 0.0 |

*Screening plus confirmatory test

**Excludes cases pending review by Public Health Investigator

Patient Visits and Tests by Gender and Race/Ethnicity
 STD Clinic Morbidity Report
 January - December 2008

Table 2.3 Antelope Valley Health Center

| | Chlamydia, Gonorrhea, and Syphilis Testing | | | | | | | | | | | | | | | HIV Testing | | |
|-----------------------|--|-------|---------------|-----------|-----------------------|-----------|-----------------------|-----------|------------------------|-----|----------|-----------|-----------------------|----------------------------|-----|-------------|---|-----|
| | Total STD Visits n % | | No. Patients | | Chlamydia | | | Gonorrhea | | | Syphilis | | | Confirmed Early Syphilis** | | HIV | | |
| | | | Tested n % | No. Tests | Positive Tests n % | No. Tests | Positive Tests n % | No. Tests | Positive Tests* n % | n % | n % | No. Tests | Positive Tests n % | | | | | |
| Total | 1,371 | 100.0 | 954 | 100.0 | 888 | 167 | 18.8 | 890 | 42 | 4.7 | 818 | 21 | 2.6 | 0 | 0.0 | 785 | 4 | 0.5 |
| Male | | | | | | | | | | | | | | | | | | |
| Race/Ethnicity | | | | | | | | | | | | | | | | | | |
| White | 120 | 19.0 | 82 | 18.1 | 78 | 4 | 5.1 | 78 | 2 | 2.6 | 73 | 0 | 0.0 | 0 | 0.0 | 72 | 0 | 0.0 |
| African American | 255 | 40.3 | 192 | 42.4 | 184 | 57 | 31.0 | 184 | 14 | 7.6 | 164 | 1 | 0.6 | 0 | 0.0 | 160 | 3 | 1.9 |
| Hispanic | 157 | 24.8 | 98 | 21.6 | 89 | 10 | 11.2 | 89 | 3 | 3.4 | 83 | 4 | 4.8 | 0 | 0.0 | 80 | 1 | 1.3 |
| Asian | 14 | 2.2 | 11 | 2.4 | 9 | 0 | 0.0 | 9 | 0 | 0.0 | 11 | 1 | 9.1 | 0 | 0.0 | 9 | 0 | 0.0 |
| Native American | 78 | 12.3 | 63 | 13.9 | 0 | 0 | 0.0 | 0 | 0 | 0.0 | 0 | 0 | 0.0 | 0 | 0.0 | 0 | 0 | 0.0 |
| Other | 8 | 1.3 | 7 | 1.5 | 57 | 13 | 22.8 | 57 | 2 | 3.5 | 61 | 2 | 3.3 | 0 | 0.0 | 55 | 0 | 0.0 |
| Unknown | 0 | 0.0 | 0 | 0.0 | 7 | 1 | 14.3 | 7 | 0 | 0.0 | 7 | 0 | 0.0 | 0 | 0.0 | 7 | 0 | 0.0 |
| Subtotal | 632 | 100.0 | 453 | 100.0 | 424 | 85 | 20.0 | 424 | 21 | 5.0 | 399 | 8 | 2.0 | 0 | 0.0 | 383 | 4 | 1.0 |
| Female | | | | | | | | | | | | | | | | | | |
| Race/Ethnicity | | | | | | | | | | | | | | | | | | |
| White | 131 | 17.8 | 97 | 19.4 | 92 | 16 | 17.4 | 92 | 4 | 4.3 | 84 | 0 | 0.0 | 0 | 0.0 | 80 | 0 | 0.0 |
| African American | 344 | 46.7 | 237 | 47.4 | 222 | 46 | 20.7 | 224 | 13 | 5.8 | 190 | 9 | 4.7 | 0 | 0.0 | 182 | 0 | 0.0 |
| Hispanic | 181 | 24.6 | 112 | 22.4 | 103 | 12 | 11.7 | 103 | 1 | 1.0 | 96 | 3 | 3.1 | 0 | 0.0 | 94 | 0 | 0.0 |
| Asian | 20 | 2.7 | 14 | 2.8 | 11 | 2 | 18.2 | 11 | 1 | 9.1 | 12 | 1 | 8.3 | 0 | 0.0 | 11 | 0 | 0.0 |
| Native American | 54 | 7.3 | 35 | 7.0 | 0 | 0 | 0.0 | 0 | 0 | 0.0 | 0 | 0 | 0.0 | 0 | 0.0 | 0 | 0 | 0.0 |
| Other | 7 | 0.9 | 5 | 1.0 | 31 | 5 | 16.1 | 31 | 2 | 6.5 | 31 | 0 | 0.0 | 0 | 0.0 | 30 | 0 | 0.0 |
| Unknown | 0 | 0.0 | 0 | 0.0 | 4 | 0 | 0.0 | 4 | 0 | 0.0 | 5 | 0 | 0.0 | 0 | 0.0 | 4 | 0 | 0.0 |
| Subtotal | 737 | 100.0 | 500 | 100.0 | 463 | 81 | 17.5 | 465 | 21 | 4.5 | 418 | 13 | 3.1 | 0 | 0.0 | 401 | 0 | 0.0 |
| Gender Unknown | 2 | ~ | 1 | ~ | 1 | 1 | 100.0 | 1 | 0 | 0.0 | 1 | 0 | 0.0 | 0 | 0.0 | 1 | 0 | 0.0 |

*Screening plus confirmatory test

**Excludes cases pending review by Public Health Investigator

Figure 2.1 Total Visits and Number of Patients Tested, 2004-2008
STD Clinic Morbidity Report
Antelope Valley Health Center

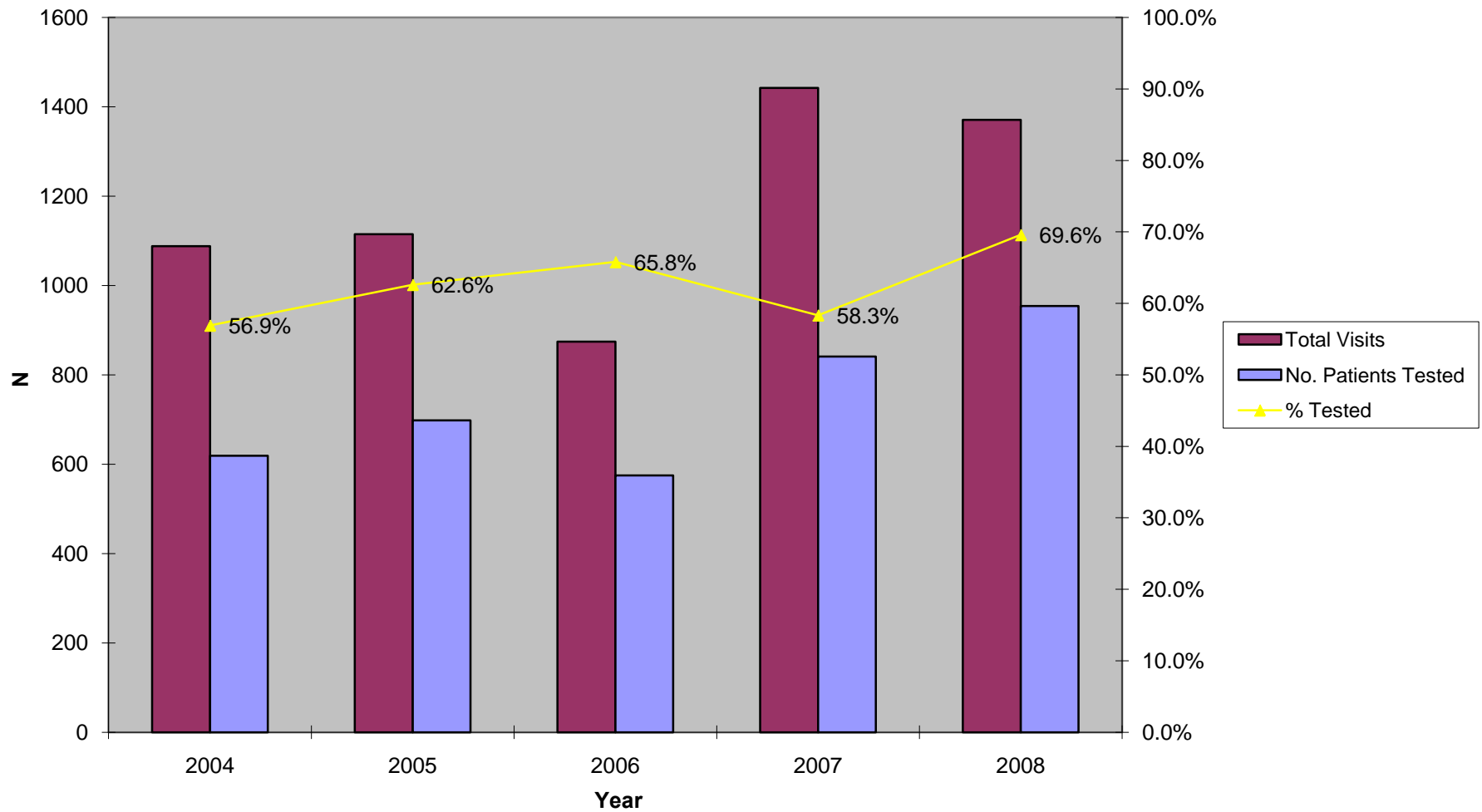

Figure 2.2 Chlamydia Testing Summary, 2004-2008
STD Clinic Morbidity Report
Antelope Valley Health Center

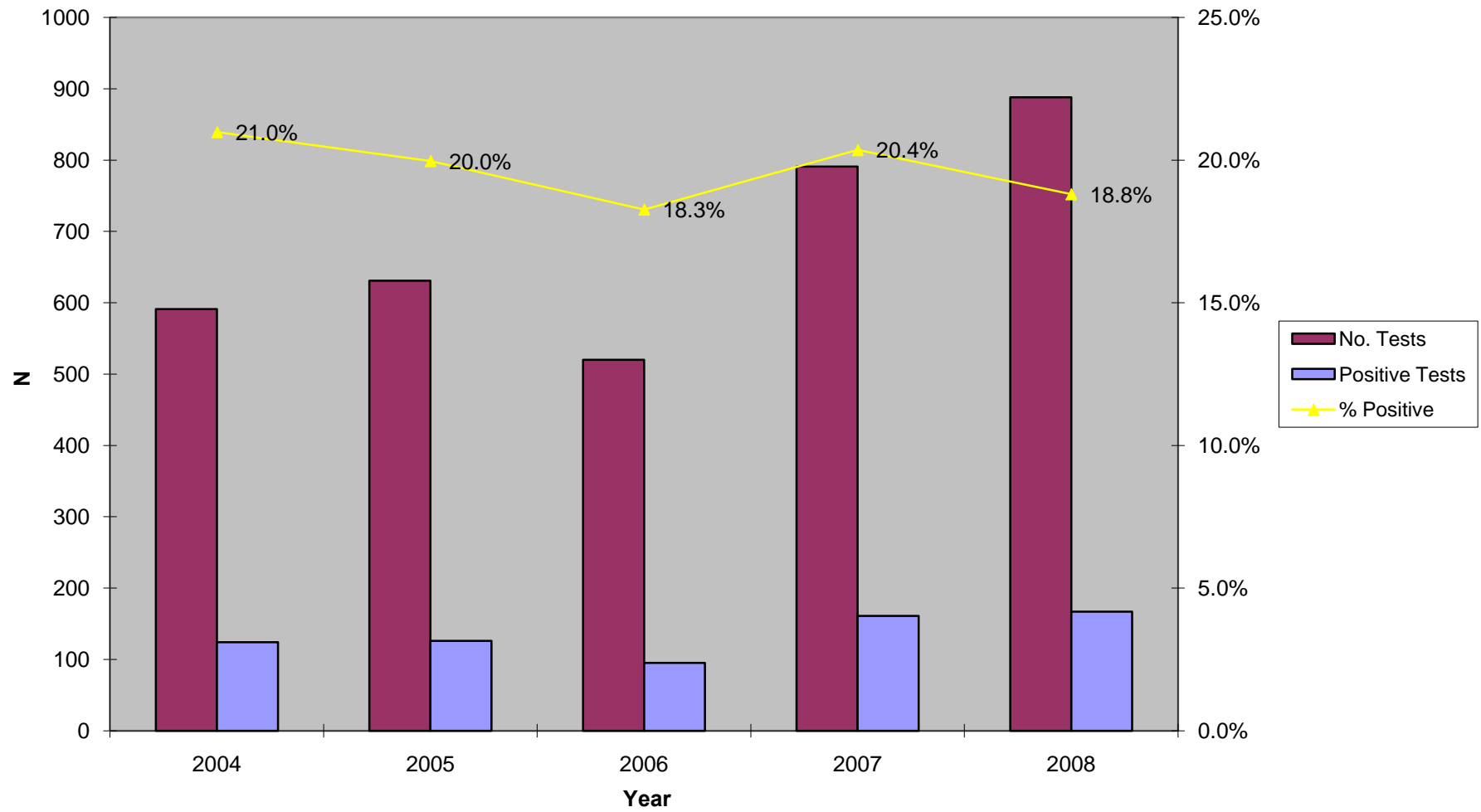

Figure 2.3 Gonorrhea Testing Summary, 2004-2008
STD Clinic Morbidity Report
Antelope Valley Health Center

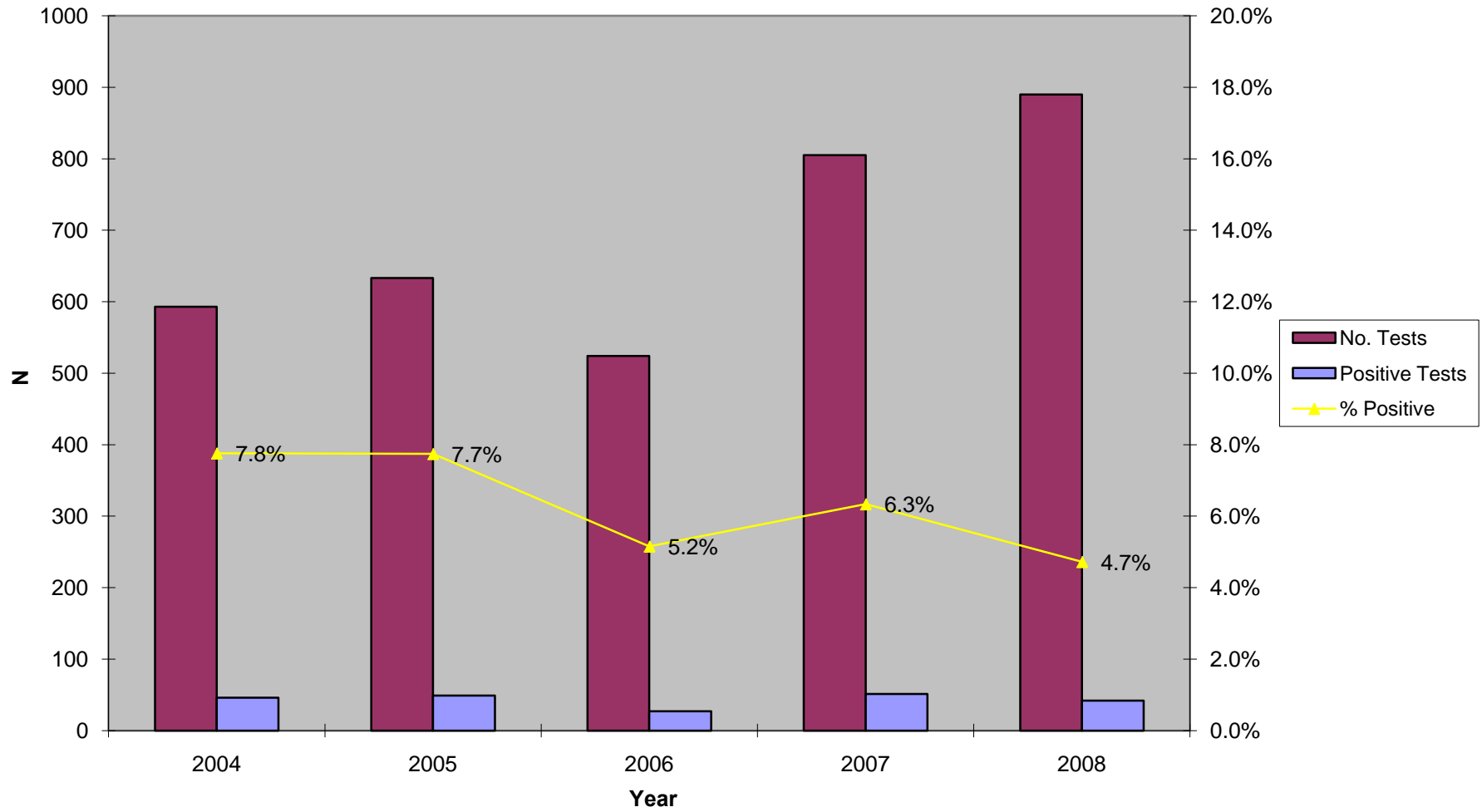

Figure 2.4 Early Syphilis Testing Summary, 2004-2008
STD Clinic Morbidity Report
Antelope Valley Health Center

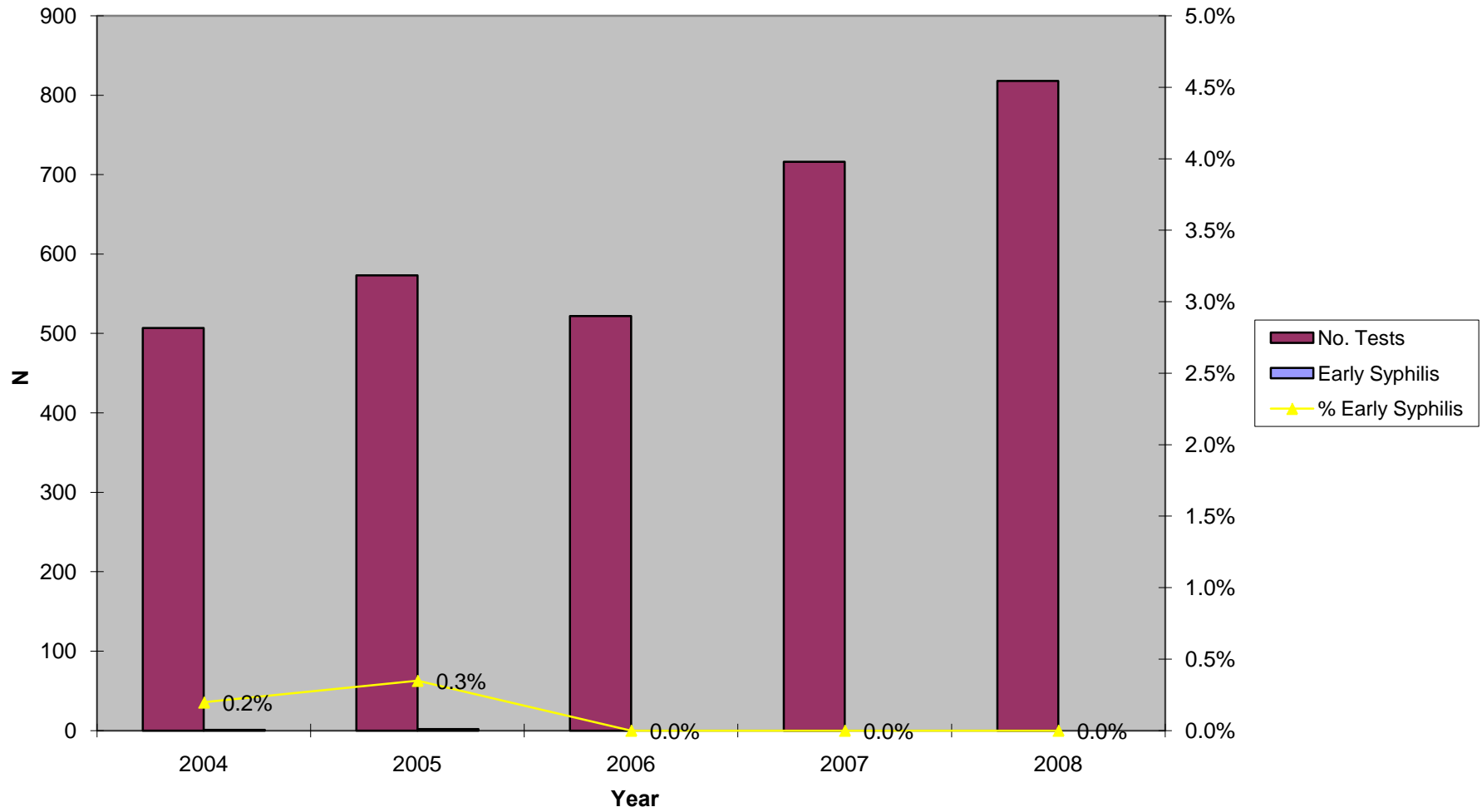
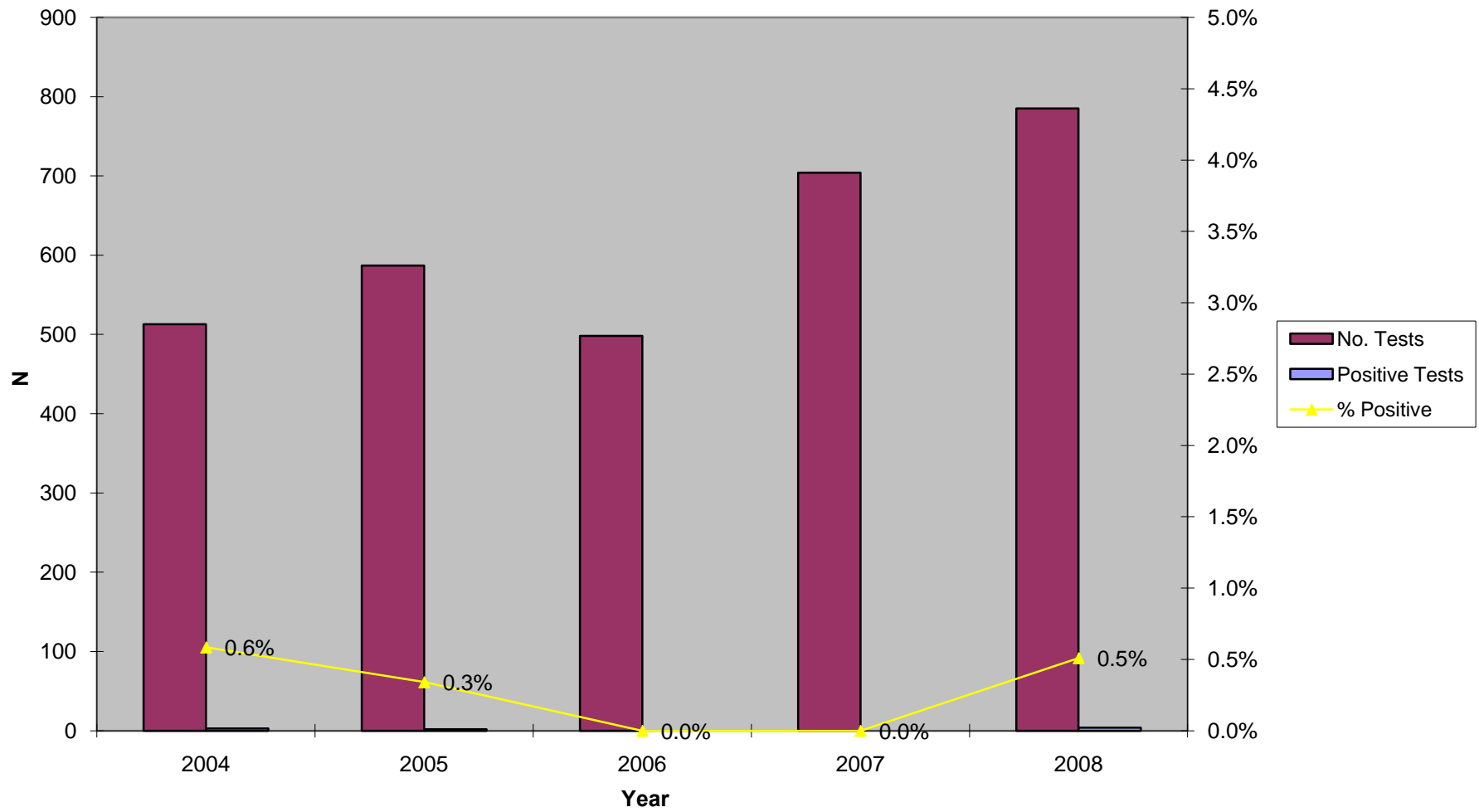

Figure 2.5 HIV Testing Summary, 2004-2008
STD Clinic Morbidity Report
Antelope Valley Health Center



Sexually Transmitted Disease Clinic Morbidity Report, 2008

III: Simms Mann Health and Wellness Center

Patient Visits and Tests
 STD Clinic Morbidity Report
 January - December 2008

Table 3.1 Simms Mann Health & Wellness Center

III-1

| | Chlamydia, Gonorrhea, and Syphilis Testing | | | | | | | | | | | | | | | HIV Testing | | |
|-----------------------|--|-------|---------------|-----------|-----------------------|-----------|-----------------------|-----------|------------------------|-----|----------|-----------|-----------------------|----------------------------|-----|-------------|---|-----|
| | Total STD Visits n % | | No. Patients | | Chlamydia | | | Gonorrhea | | | Syphilis | | | Confirmed Early Syphilis** | | HIV | | |
| | | | Tested n % | No. Tests | Positive Tests n % | No. Tests | Positive Tests n % | No. Tests | Positive Tests* n % | n | % | No. Tests | Positive Tests n % | | | | | |
| Total | 1,041 | 100.0 | 805 | 100.0 | 795 | 48 | 6.0 | 795 | 11 | 1.4 | 744 | 10 | 1.3 | 3 | 0.4 | 695 | 0 | 0.0 |
| Gender | | | | | | | | | | | | | | | | | | |
| Male | 786 | 75.5 | 596 | 74.0 | 586 | 30 | 5.1 | 586 | 9 | 1.5 | 558 | 8 | 1.4 | 2 | 0.4 | 525 | 0 | 0.0 |
| Female | 249 | 23.9 | 206 | 25.6 | 206 | 17 | 8.3 | 206 | 2 | 1.0 | 184 | 1 | 0.5 | 1 | 0.5 | 169 | 0 | 0.0 |
| Unknown | 6 | 0.6 | 3 | 0.4 | 3 | 1.0 | 33.3 | 3 | 0.0 | 0.0 | 2 | 1.0 | 50.0 | 0 | 0.0 | 2 | 0 | 0.0 |
| Age | | | | | | | | | | | | | | | | | | |
| 0-14 | 44 | 4.2 | 36 | 4.5 | 0 | 0 | 0.0 | 0 | 0 | 0.0 | 0 | 0 | 0.0 | 0 | 0.0 | 0 | 0 | 0.0 |
| 15-19 | 243 | 23.3 | 193 | 24.0 | 36 | 4 | 11.1 | 36 | 2 | 5.6 | 34 | 1 | 2.9 | 0 | 0.0 | 33 | 0 | 0.0 |
| 20-24 | 297 | 28.5 | 214 | 26.6 | 192 | 20 | 10.4 | 192 | 3 | 1.6 | 173 | 0 | 0.0 | 0 | 0.0 | 165 | 0 | 0.0 |
| 25-29 | 165 | 15.9 | 139 | 17.3 | 214 | 13 | 6.1 | 214 | 3 | 1.4 | 196 | 3 | 1.5 | 1 | 0.5 | 185 | 0 | 0.0 |
| 30-34 | 200 | 19.2 | 149 | 18.5 | 139 | 5 | 3.6 | 139 | 1 | 0.7 | 130 | 0 | 0.0 | 0 | 0.0 | 123 | 0 | 0.0 |
| 35-44 | 61 | 5.9 | 49 | 6.1 | 143 | 6 | 4.2 | 143 | 2 | 1.4 | 143 | 3 | 2.1 | 2 | 1.4 | 129 | 0 | 0.0 |
| 45-54 | 28 | 2.7 | 23 | 2.9 | 48 | 0 | 0.0 | 48 | 0 | 0.0 | 45 | 2 | 4.4 | 0 | 0.0 | 41 | 0 | 0.0 |
| 55-64 | 3 | 0.3 | 2 | 0.2 | 21 | 0 | 0.0 | 21 | 0 | 0.0 | 21 | 1 | 4.8 | 0 | 0.0 | 18 | 0 | 0.0 |
| 65+ | 0 | 0.0 | 0 | 0.0 | 2 | 0 | 0.0 | 2 | 0 | 0.0 | 2 | 0 | 0.0 | 0 | 0.0 | 2 | 0 | 0.0 |
| Unknown | 0 | 0.0 | 0 | 0.0 | 0 | 0 | 0.0 | 0 | 0 | 0.0 | 0 | 0 | 0.0 | 0 | 0.0 | 0 | 0 | 0.0 |
| Race/Ethnicity | | | | | | | | | | | | | | | | | | |
| White | 572 | 54.9 | 433 | 53.8 | 428 | 18 | 4.2 | 428 | 3 | 0.7 | 403 | 3 | 0.7 | 1 | 0.2 | 385 | 0 | 0.0 |
| African American | 124 | 11.9 | 104 | 12.9 | 102 | 7 | 6.9 | 102 | 1 | 1.0 | 96 | 3 | 3.1 | 1 | 1.0 | 82 | 0 | 0.0 |
| Hispanic | 186 | 17.9 | 138 | 17.1 | 136 | 14 | 10.3 | 136 | 6 | 4.4 | 128 | 4 | 3.1 | 1 | 0.8 | 119 | 0 | 0.0 |
| Asian | 101 | 9.7 | 82 | 10.2 | 81 | 6 | 7.4 | 81 | 0 | 0.0 | 73 | 0 | 0.0 | 0 | 0.0 | 67 | 0 | 0.0 |
| Native American | 3 | 0.3 | 3 | 0.4 | 3 | 0 | 0.0 | 3 | 0 | 0.0 | 3 | 0 | 0.0 | 0 | 0.0 | 3 | 0 | 0.0 |
| Other | 55 | 5.3 | 45 | 5.6 | 45 | 3 | 6.7 | 45 | 1 | 2.2 | 41 | 0 | 0.0 | 0 | 0.0 | 40 | 0 | 0.0 |
| Unknown | 0 | 0.0 | 0 | 0.0 | 0 | 0 | 0.0 | 0 | 0 | 0.0 | 0 | 0 | 0.0 | 0 | 0.0 | 0 | 0 | 0.0 |
| Marital Status | | | | | | | | | | | | | | | | | | |
| Single | 881 | 84.6 | 680 | 84.5 | 674 | 39 | 5.8 | 674 | 9 | 1.3 | 627 | 9 | 1.4 | 3 | 0.5 | 588 | 0 | 0.0 |
| Married | 69 | 6.6 | 52 | 6.5 | 51 | 4 | 7.8 | 51 | 1 | 2.0 | 47 | 0 | 0.0 | 0 | 0.0 | 44 | 0 | 0.0 |
| Divorced | 47 | 4.5 | 37 | 4.6 | 35 | 1 | 2.9 | 35 | 0 | 0.0 | 37 | 1 | 2.7 | 0 | 0.0 | 34 | 0 | 0.0 |
| Separated | 20 | 1.9 | 16 | 2.0 | 16 | 0 | 0.0 | 16 | 0 | 0.0 | 16 | 0 | 0.0 | 0 | 0.0 | 13 | 0 | 0.0 |
| Widowed | 2 | 0.2 | 2 | 0.2 | 2 | 0 | 0.0 | 2 | 0 | 0.0 | 2 | 0 | 0.0 | 0 | 0.0 | 2 | 0 | 0.0 |
| Unknown | 22 | 2.1 | 18 | 2.2 | 17 | 4 | 23.5 | 17 | 1 | 5.9 | 15 | 0 | 0.0 | 0 | 0.0 | 15 | 0 | 0.0 |
| Type of Visit | | | | | | | | | | | | | | | | | | |
| New Visit | 767 | 73.7 | 759 | 94.3 | 758 | 44 | 5.8 | 758 | 11 | 1.5 | 722 | 9 | 1.2 | 3 | 0.4 | 681 | 0 | 0.0 |
| Return Visit | 274 | 26.3 | 46 | 5.7 | 37 | 4 | 10.8 | 37 | 0 | 0.0 | 22 | 1 | 4.5 | 0 | 0.0 | 15 | 0 | 0.0 |
| Unknown | 0 | 0.0 | 0 | 0.0 | 0 | 0 | 0.0 | 0 | 0 | 0.0 | 0 | 0 | 0.0 | 0 | 0.0 | 0 | 0 | 0.0 |

*Screening plus confirmatory test

**Excludes cases pending review by Public Health Investigator

Patient Visits and Tests by Gender and Age
 STD Clinic Morbidity Report
 January - December 2008

Table 3.2 Simms Mann Health & Wellness Center

| | Chlamydia, Gonorrhea, and Syphilis Testing | | | | | | | | | | | | | | | HIV Testing | | |
|-----------------------|--|-------|---------------|-----------|-----------------------|-----------|-----------------------|-----------|-----------------------|-----------|-----------------------|-----|-----------|----------------------------|------|-------------|-----|-----|
| | Total STD Visits n % | | No. Patients | | Chlamydia | | | Gonorrhea | | | Syphilis | | | Confirmed Early Syphilis** | | HIV | | |
| | | | Tested n % | No. Tests | Positive Tests n % | No. Tests | Positive Tests n % | No. Tests | Positive Tests n % | No. Tests | Positive Tests n % | n % | No. Tests | Positive Tests n % | | | | |
| Total | 1,041 | 100.0 | 805 | 100.0 | 795 | 48 | 6.0 | 795 | 11 | 1.4 | 744 | 10 | 1.3 | 3 | 0.4 | 696 | 0 | 0.0 |
| Male | | | | | | | | | | | | | | | | | | |
| Age | | | | | | | | | | | | | | | | | | |
| 0-14 | 24 | 3.1 | 20 | 3.4 | 0 | 0 | 0.0 | 0 | 0 | 0.0 | 0 | 0 | 0.0 | 0 | 0.0 | 0 | 0 | 0.0 |
| 15-19 | 172 | 21.9 | 130 | 21.8 | 20 | 1 | 5.0 | 20 | 1 | 5.0 | 20 | 0 | 0.0 | 0 | 0.0 | 20 | 0 | 0.0 |
| 20-24 | 231 | 29.4 | 167 | 28.0 | 129 | 11 | 8.5 | 129 | 2 | 1.6 | 119 | 0 | 0.0 | 0 | 0.0 | 114 | 0 | 0.0 |
| 25-29 | 128 | 16.3 | 105 | 17.6 | 167 | 8 | 4.8 | 167 | 3 | 1.8 | 158 | 2 | 1.3 | 0 | 0.0 | 150 | 0 | 0.0 |
| 30-34 | 156 | 19.8 | 114 | 19.1 | 105 | 4 | 3.8 | 105 | 1 | 1.0 | 98 | 0 | 0.0 | 0 | 0.0 | 95 | 0 | 0.0 |
| 35-44 | 51 | 6.5 | 40 | 6.7 | 108 | 6 | 5.6 | 108 | 2 | 1.9 | 108 | 3 | 2.8 | 2 | 1.9 | 96 | 0 | 0.0 |
| 45-54 | 23 | 2.9 | 19 | 3.2 | 39 | 0 | 0.0 | 39 | 0 | 0.0 | 37 | 2 | 5.4 | 0 | 0.0 | 34 | 0 | 0.0 |
| 55-64 | 1 | 0.1 | 1 | 0.2 | 17 | 0 | 0.0 | 17 | 0 | 0.0 | 17 | 1 | 5.9 | 0 | 0.0 | 15 | 0 | 0.0 |
| 65+ | 0 | 0.0 | 0 | 0.0 | 1 | 0 | 0.0 | 1 | 0 | 0.0 | 1 | 0 | 0.0 | 0 | 0.0 | 1 | 0 | 0.0 |
| Unknown | 0 | 0.0 | 0 | 0.0 | 0 | 0 | 0.0 | 0 | 0 | 0.0 | 0 | 0 | 0.0 | 0 | 0.0 | 0 | 0 | 0.0 |
| Subtotal | 786 | 100.0 | 596 | 100.0 | 586 | 30 | 5.1 | 586 | 9 | 1.5 | 558 | 8 | 1.4 | 2 | 0.4 | 525 | 0 | 0.0 |
| Female | | | | | | | | | | | | | | | | | | |
| Age | | | | | | | | | | | | | | | | | | |
| 0-14 | 20 | 8.0 | 16 | 7.8 | 0 | 0 | 0.0 | 0 | 0 | 0.0 | 0 | 0 | 0.0 | 0 | 0.0 | 0 | 0 | 0.0 |
| 15-19 | 71 | 28.5 | 63 | 30.6 | 16 | 3 | 18.8 | 16 | 1 | 6.3 | 14 | 1 | 7.1 | 0 | 0.0 | 13 | 0 | 0.0 |
| 20-24 | 60 | 24.1 | 44 | 21.4 | 63 | 9 | 14.3 | 63 | 1 | 1.6 | 54 | 0 | 0.0 | 0 | 0.0 | 51 | 0 | 0.0 |
| 25-29 | 37 | 14.9 | 34 | 16.5 | 44 | 4 | 9.1 | 44 | 0 | 0.0 | 36 | 0 | 0.0 | 0 | 0.0 | 33 | 0 | 0.0 |
| 30-34 | 44 | 17.7 | 35 | 17.0 | 34 | 1 | 2.9 | 34 | 0 | 0.0 | 32 | 0 | 0.0 | 0 | 0.0 | 28 | 0 | 0.0 |
| 35-44 | 10 | 4.0 | 9 | 4.4 | 35 | 0 | 0.0 | 35 | 0 | 0.0 | 35 | 0 | 0.0 | 0 | 0.0 | 33 | 0 | 0.0 |
| 45-54 | 5 | 2.0 | 4 | 1.9 | 9 | 0 | 0.0 | 9 | 0 | 0.0 | 8 | 0 | 0.0 | 0 | 0.0 | 7 | 0 | 0.0 |
| 55-64 | 2 | 0.8 | 1 | 0.5 | 4 | 0 | 0.0 | 4 | 0 | 0.0 | 4 | 0 | 0.0 | 0 | 0.0 | 3 | 0 | 0.0 |
| 65+ | 0 | 0.0 | 0 | 0.0 | 1 | 0 | 0.0 | 1 | 0 | 0.0 | 1 | 0 | 0.0 | 0 | 0.0 | 1 | 0 | 0.0 |
| Unknown | 0 | 0.0 | 0 | 0.0 | 0 | 0 | 0.0 | 0 | 0 | 0.0 | 0 | 0 | 0.0 | 0 | 0.0 | 0 | 0 | 0.0 |
| Subtotal | 249 | 100.0 | 206 | 100.0 | 206 | 17 | 8.3 | 206 | 2 | 1.0 | 184 | 1 | 0.5 | 0 | 0.0 | 169 | 0 | 0.0 |
| Gender Unknown | 6 | ~ | 3 | ~ | 3 | 1.0 | 33.3 | 3 | 0.0 | 0.0 | 2 | 1.0 | 50.0 | 1 | 50.0 | 2 | 0.0 | 0.0 |

*Screening plus confirmatory test

**Excludes cases pending review by Public Health Investigator

Patient Visits and Tests by Gender and Race/Ethnicity
 STD Clinic Morbidity Report
 January - December 2008

Table 3.3 Simms Mann Health & Wellness Center

| | Chlamydia, Gonorrhea, and Syphilis Testing | | | | | | | | | | | | | | | HIV Testing | | |
|-----------------------|--|-------|---------------|-----------|-----------------------|-----------|-----------------------|-----------|------------------------|-----------------------------------|-----------|-----------------------|------|-----|------|-------------|-----|-----|
| | Total STD Visits n % | | No. Patients | | Chlamydia | | | Gonorrhea | | | Syphilis | | | HIV | | | | |
| | | | Tested n % | No. Tests | Positive Tests n % | No. Tests | Positive Tests n % | No. Tests | Positive Tests* n % | Confirmed Early Syphilis** n % | No. Tests | Positive Tests n % | | | | | | |
| Total | 1,041 | 100.0 | 805 | 100.0 | 795 | 48 | 6.0 | 795 | 11 | 1.4 | 744 | 10 | 1.3 | 3 | 0.4 | 696 | 0 | 0.0 |
| Male | | | | | | | | | | | | | | | | | | |
| Race/Ethnicity | | | | | | | | | | | | | | | | | | |
| White | 453 | 57.6 | 338 | 56.7 | 333 | 13 | 3.9 | 333 | 3 | 0.9 | 317 | 3 | 0.9 | 1 | 0.3 | 303 | 0 | 0.0 |
| African American | 92 | 11.7 | 74 | 12.4 | 72 | 5 | 6.9 | 72 | 0 | 0.0 | 68 | 3 | 4.4 | 1 | 1.5 | 59 | 0 | 0.0 |
| Hispanic | 134 | 17.0 | 97 | 16.3 | 95 | 9 | 9.5 | 95 | 5 | 5.3 | 92 | 2 | 2.2 | 0 | 0.0 | 85 | 0 | 0.0 |
| Asian | 61 | 7.8 | 50 | 8.4 | 49 | 1 | 2.0 | 49 | 0 | 0.0 | 47 | 0 | 0.0 | 0 | 0.0 | 45 | 0 | 0.0 |
| Native American | 3 | 0.4 | 3 | 0.5 | 3 | 0 | 0.0 | 3 | 0 | 0.0 | 3 | 0 | 0.0 | 0 | 0.0 | 3 | 0 | 0.0 |
| Other | 43 | 5.5 | 34 | 5.7 | 34 | 2 | 5.9 | 34 | 1 | 2.9 | 31 | 0 | 0.0 | 0 | 0.0 | 30 | 0 | 0.0 |
| Unknown | 0 | 0.0 | 0 | 0.0 | 0 | 0 | 0.0 | 0 | 0 | 0.0 | 0 | 0 | 0.0 | 0 | 0.0 | 0 | 0 | 0.0 |
| Subtotal | 786 | 100.0 | 596 | 100.0 | 586 | 30 | 5.1 | 586 | 9 | 1.5 | 558 | 8 | 1.4 | 2 | 0.4 | 525 | 0 | 0.0 |
| Female | | | | | | | | | | | | | | | | | | |
| Race/Ethnicity | | | | | | | | | | | | | | | | | | |
| White | 119 | 47.8 | 95 | 46.1 | 95 | 5 | 5.3 | 95 | 0 | 0.0 | 86 | 0 | 0.0 | 0 | 0.0 | 82 | 0 | 0.0 |
| African American | 32 | 12.9 | 30 | 14.6 | 30 | 2 | 6.7 | 30 | 1 | 3.3 | 28 | 0 | 0.0 | 0 | 0.0 | 23 | 0 | 0.0 |
| Hispanic | 46 | 18.5 | 38 | 18.4 | 38 | 4 | 10.5 | 38 | 1 | 2.6 | 34 | 1 | 2.9 | 0 | 0.0 | 32 | 0 | 0.0 |
| Asian | 40 | 16.1 | 32 | 15.5 | 32 | 5 | 15.6 | 32 | 0 | 0.0 | 26 | 0 | 0.0 | 0 | 0.0 | 22 | 0 | 0.0 |
| Native American | 12 | 4.8 | 11 | 5.3 | 0 | 0 | 0.0 | 0 | 0 | 0.0 | 0 | 0 | 0.0 | 0 | 0.0 | 0 | 0 | 0.0 |
| Other | 0 | 0.0 | 0 | 0.0 | 11 | 1 | 9.1 | 11 | 0 | 0.0 | 10 | 0 | 0.0 | 0 | 0.0 | 10 | 0 | 0.0 |
| Unknown | 0 | 0.0 | 0 | 0.0 | 0 | 0 | 0.0 | 0 | 0 | 0.0 | 0 | 0 | 0.0 | 0 | 0.0 | 0 | 0 | 0.0 |
| Subtotal | 249 | 100.0 | 206 | 100.0 | 206 | 17 | 8.3 | 206 | 2 | 1.0 | 184 | 1 | 0.5 | 0 | 0.0 | 169 | 0 | 0.0 |
| Gender Unknown | 6 | ~ | 3 | ~ | 3 | 1.0 | 33.3 | 3 | 0.0 | 0.0 | 2 | 1.0 | 50.0 | 1 | 50.0 | 2 | 0.0 | 0.0 |

*Screening plus confirmatory test

**Excludes cases pending review by Public Health Investigator

New Patient Visits and Tests
 STD Clinic Morbidity Report
 January - December 2008

Table 3.4 Simms Mann Health & Wellness Center

| | Chlamydia, Gonorrhea, and Syphilis Testing | | | | | | | | | | | | | | | HIV Testing | | |
|-----------------------|--|-------|--------------|-------|-----------|----------------|------|-----------|----------------|-----|-----------|-----------------|------|----------------------------|-----|-------------|----------------|-----|
| | Total New | | No. Patients | | Chlamydia | | | Gonorrhea | | | Syphilis | | | | HIV | | | |
| | STD Visits | | Tested | | No. Tests | Positive Tests | % | No. Tests | Positive Tests | % | No. Tests | Positive Tests* | % | Confirmed Early Syphilis** | | No. Tests | Positive Tests | % |
| | n | % | n | % | n | n | % | n | n | % | n | n | % | n | n | n | n | % |
| Total | 767 | 100.0 | 759 | 100.0 | 758 | 44 | 5.8 | 758 | 11 | 1.5 | 722 | 9 | 1.2 | 3 | 0.4 | 681 | 0 | 0.0 |
| Gender | | | | | | | | | | | | | | | | | | |
| Male | 569 | 74.2 | 563 | 74.2 | 562 | 27 | 4.8 | 562 | 9 | 1.6 | 541 | 7 | 1.3 | 2 | 0.4 | 514 | 0 | 0.0 |
| Female | 196 | 25.6 | 194 | 25.6 | 194 | 16 | 8.2 | 194 | 2 | 1.0 | 179 | 1 | 0.6 | 1 | 0.6 | 165 | 0 | 0.0 |
| Unknown | 2 | 0.3 | 2 | 0.3 | 2 | 1 | 50.0 | 2 | 0 | 0.0 | 2 | 1 | 50.0 | 0 | 0.0 | 2 | 0 | 0.0 |
| Age | | | | | | | | | | | | | | | | | | |
| 0-14 | 36 | 4.7 | 36 | 4.7 | 0 | 0 | 0.0 | 0 | 0 | 0.0 | 0 | 0 | 0.0 | 0 | 0.0 | 0 | 0 | 0.0 |
| 15-19 | 179 | 23.3 | 179 | 23.6 | 36 | 4 | 11.1 | 36 | 2 | 5.6 | 34 | 1 | 2.9 | 0 | 0.0 | 33 | 0 | 0.0 |
| 20-24 | 208 | 27.1 | 205 | 27.0 | 178 | 17 | 9.6 | 178 | 3 | 1.7 | 170 | 0 | 0.0 | 0 | 0.0 | 162 | 0 | 0.0 |
| 25-29 | 133 | 17.3 | 132 | 17.4 | 205 | 12 | 5.9 | 205 | 3 | 1.5 | 194 | 3 | 1.5 | 1 | 0.5 | 183 | 0 | 0.0 |
| 30-34 | 141 | 18.4 | 138 | 18.2 | 132 | 5 | 3.8 | 132 | 1 | 0.8 | 126 | 0 | 0.0 | 0 | 0.0 | 119 | 0 | 0.0 |
| 35-44 | 47 | 6.1 | 47 | 6.2 | 138 | 6 | 4.3 | 138 | 2 | 1.4 | 133 | 3 | 2.3 | 2 | 1.5 | 125 | 0 | 0.0 |
| 45-54 | 20 | 2.6 | 20 | 2.6 | 47 | 0 | 0.0 | 47 | 0 | 0.0 | 45 | 2 | 4.4 | 0 | 0.0 | 40 | 0 | 0.0 |
| 55-64 | 3 | 0.4 | 2 | 0.3 | 20 | 0 | 0.0 | 20 | 0 | 0.0 | 18 | 0 | 0.0 | 0 | 0.0 | 17 | 0 | 0.0 |
| 65+ | 0 | 0.0 | 0 | 0.0 | 2 | 0 | 0.0 | 2 | 0 | 0.0 | 2 | 0 | 0.0 | 0 | 0.0 | 2 | 0 | 0.0 |
| Unknown | 0 | 0.0 | 0 | 0.0 | 0 | 0 | 0.0 | 0 | 0 | 0.0 | 0 | 0 | 0.0 | 0 | 0.0 | 0 | 0 | 0.0 |
| Race/Ethnicity | | | | | | | | | | | | | | | | | | |
| White | 417 | 54.4 | 413 | 54.4 | 413 | 16 | 3.9 | 413 | 3 | 0.7 | 390 | 3 | 0.8 | 1 | 0.3 | 374 | 0 | 0.0 |
| African American | 96 | 12.5 | 96 | 12.6 | 96 | 7 | 7.3 | 96 | 1 | 1.0 | 92 | 2 | 2.2 | 1 | 1.1 | 80 | 0 | 0.0 |
| Hispanic | 128 | 16.7 | 126 | 16.6 | 126 | 12 | 9.5 | 126 | 6 | 4.8 | 123 | 4 | 3.3 | 1 | 0.8 | 117 | 0 | 0.0 |
| Asian | 77 | 10.0 | 77 | 10.1 | 76 | 6 | 7.9 | 76 | 0 | 0.0 | 73 | 0 | 0.0 | 0 | 0.0 | 67 | 0 | 0.0 |
| Native American | 3 | 0.4 | 3 | 0.4 | 3 | 0 | 0.0 | 3 | 0 | 0.0 | 3 | 0 | 0.0 | 0 | 0.0 | 3 | 0 | 0.0 |
| Other | 46 | 6.0 | 44 | 5.8 | 44 | 3 | 6.8 | 44 | 1 | 2.3 | 41 | 0 | 0.0 | 0 | 0.0 | 40 | 0 | 0.0 |
| Unknown | 0 | 0.0 | 0 | 0.0 | 0 | 0 | 0.0 | 0 | 0 | 0.0 | 0 | 0 | 0.0 | 0 | 0.0 | 0 | 0 | 0.0 |
| Marital Status | | | | | | | | | | | | | | | | | | |
| Single | 647 | 84.4 | 642 | 84.6 | 641 | 36 | 5.6 | 641 | 9 | 1.4 | 610 | 9 | 1.5 | 3 | 0.5 | 575 | 0 | 0.0 |
| Married | 52 | 6.8 | 50 | 6.6 | 50 | 4 | 8.0 | 50 | 1 | 2.0 | 46 | 0 | 0.0 | 0 | 0.0 | 44 | 0 | 0.0 |
| Divorced | 36 | 4.7 | 35 | 4.6 | 35 | 1 | 2.9 | 35 | 0 | 0.0 | 35 | 0 | 0.0 | 0 | 0.0 | 34 | 0 | 0.0 |
| Separated | 15 | 2.0 | 15 | 2.0 | 15 | 0 | 0.0 | 15 | 0 | 0.0 | 15 | 0 | 0.0 | 0 | 0.0 | 12 | 0 | 0.0 |
| Widowed | 2 | 0.3 | 2 | 0.3 | 2 | 0 | 0.0 | 2 | 0 | 0.0 | 2 | 0 | 0.0 | 0 | 0.0 | 2 | 0 | 0.0 |
| Unknown | 15 | 2.0 | 15 | 2.0 | 15 | 3 | 20.0 | 15 | 1 | 6.7 | 14 | 0 | 0.0 | 0 | 0.0 | 14 | 0 | 0.0 |

*Screening plus confirmatory test

**Excludes cases pending review by Public Health Investigator

Figure 3.1 Total Visits and Number of Patients Tested, 2004-2008
STD Clinic Morbidity Report
Simms Mann Health and Wellness Center

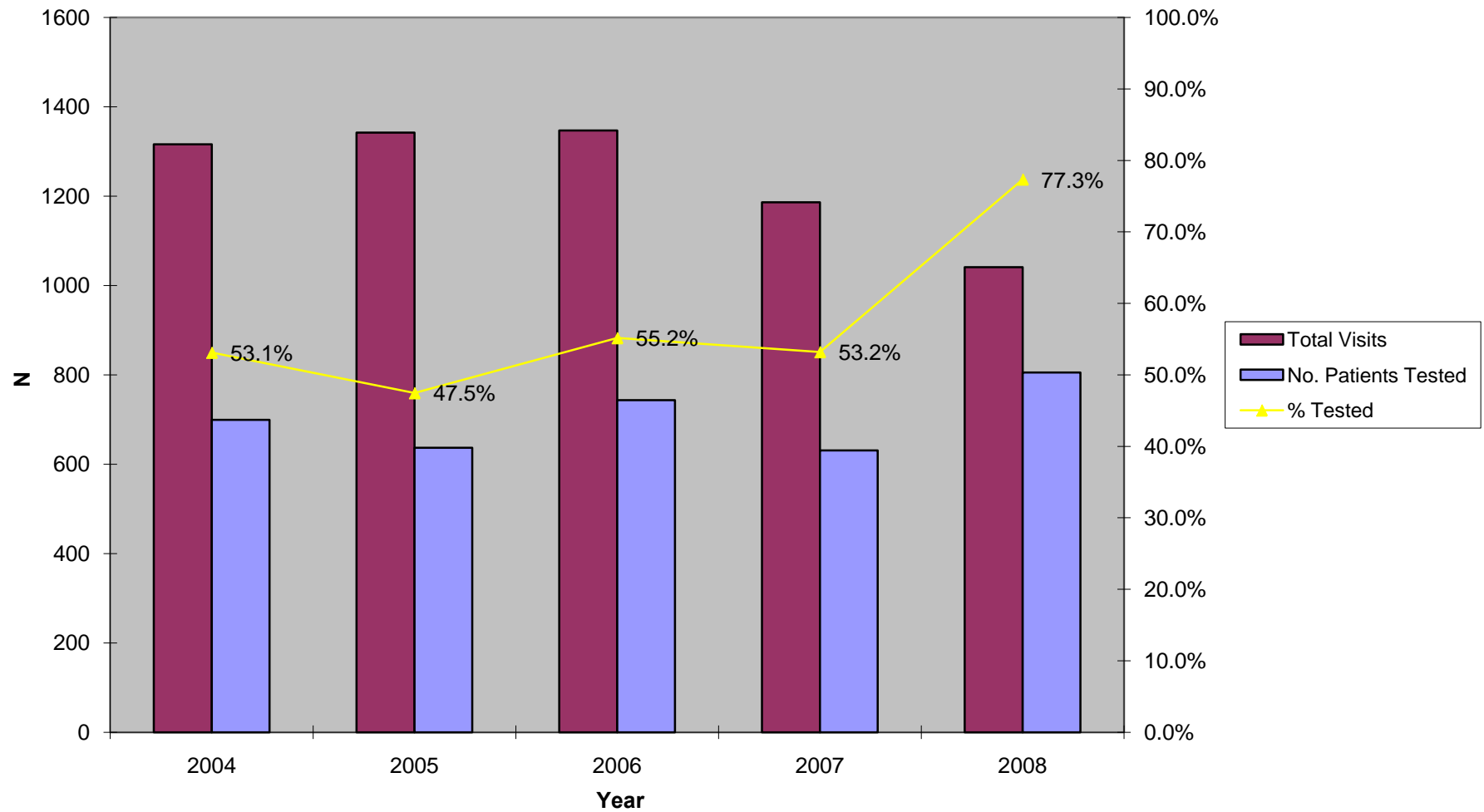

Figure 3.2 Chlamydia Testing Summary, 2004-2008
STD Clinic Morbidity Report
Simms Mann Health and Wellness Center

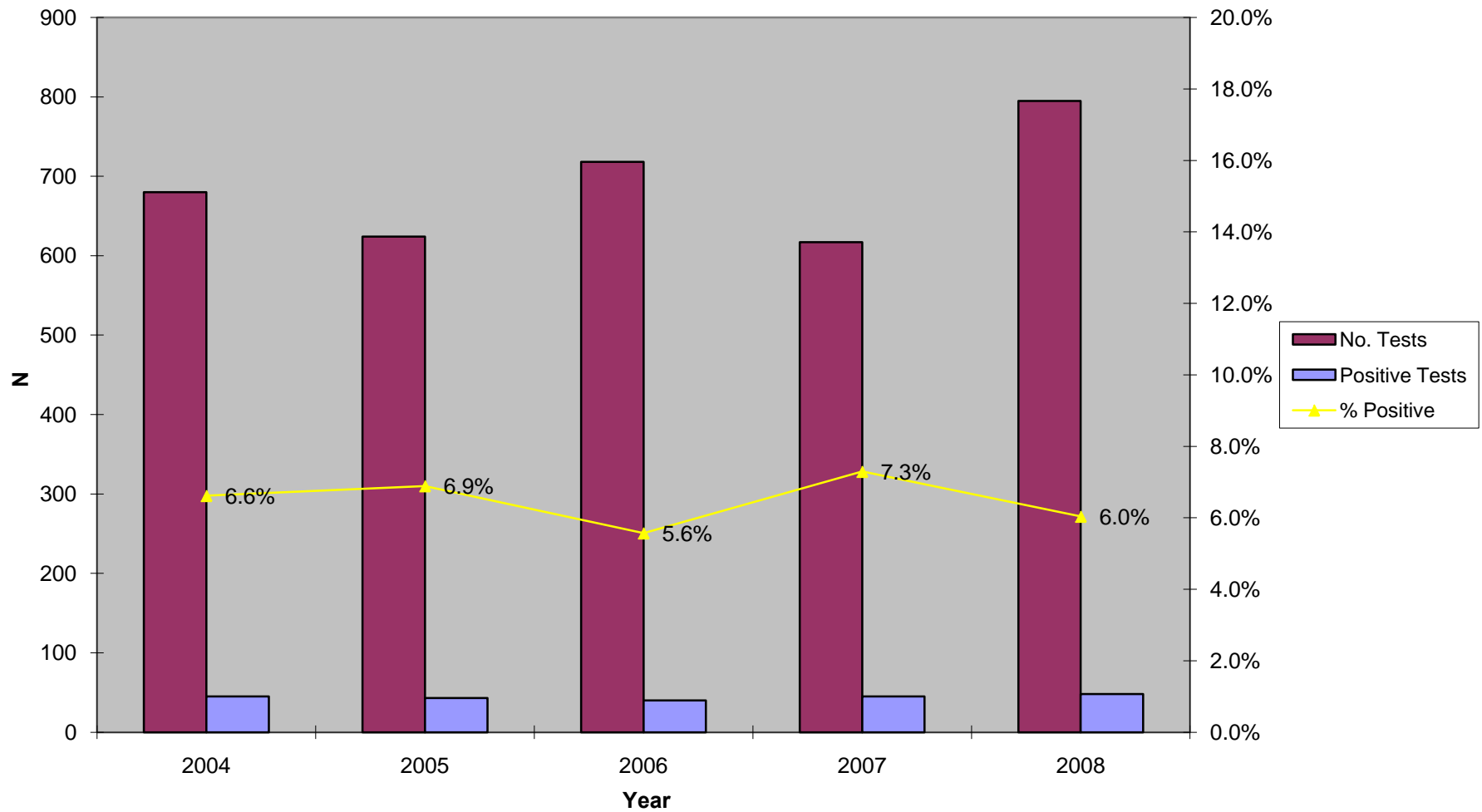

Figure 3.3 Gonorrhea Testing Summary, 2004-2008
STD Clinic Morbidity Report
Simms Mann Health and Wellness Center

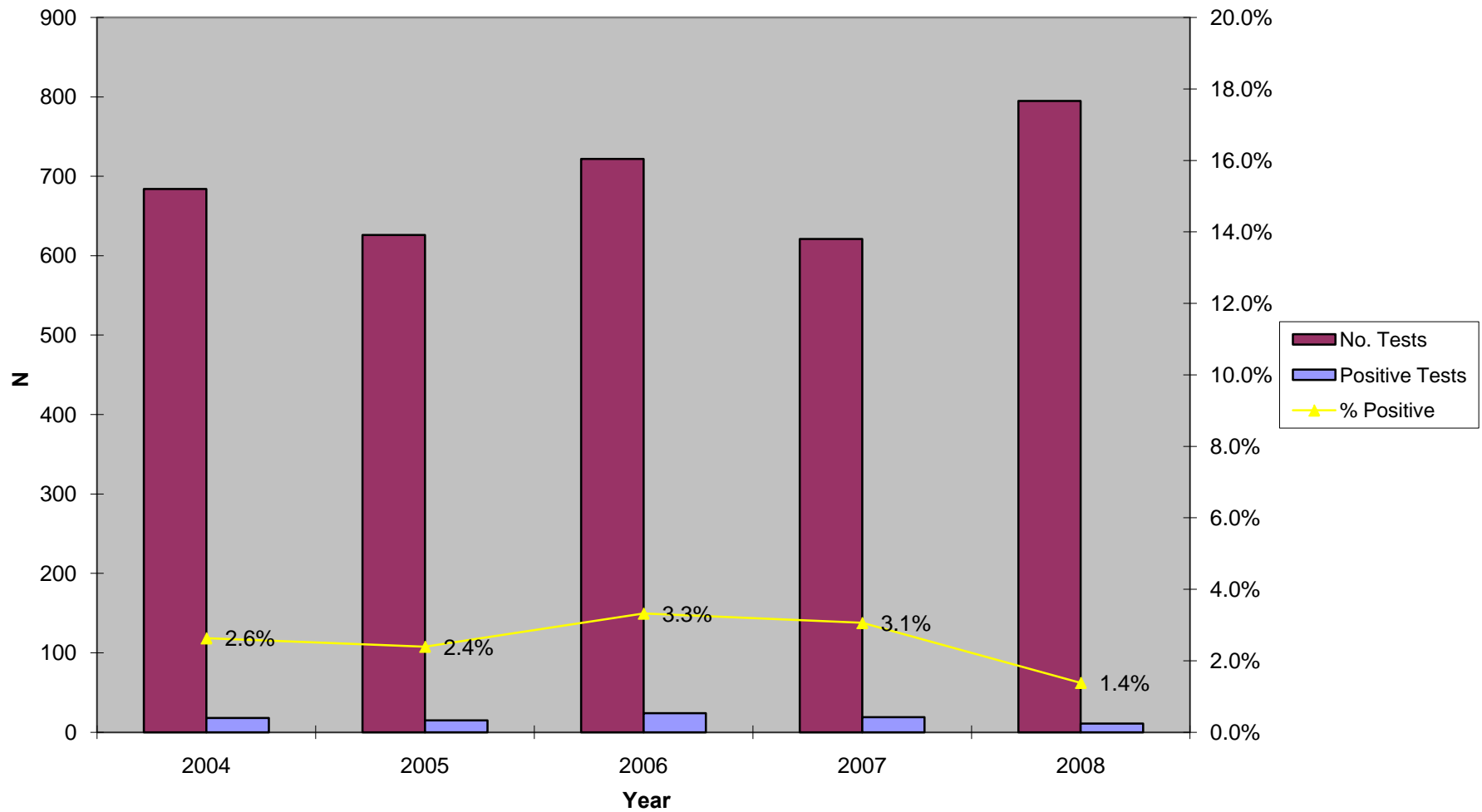

Figure 3.4 Early Syphilis Testing Summary, 2004-2008
STD Clinic Morbidity Report
Simms Mann Health and Wellness Center

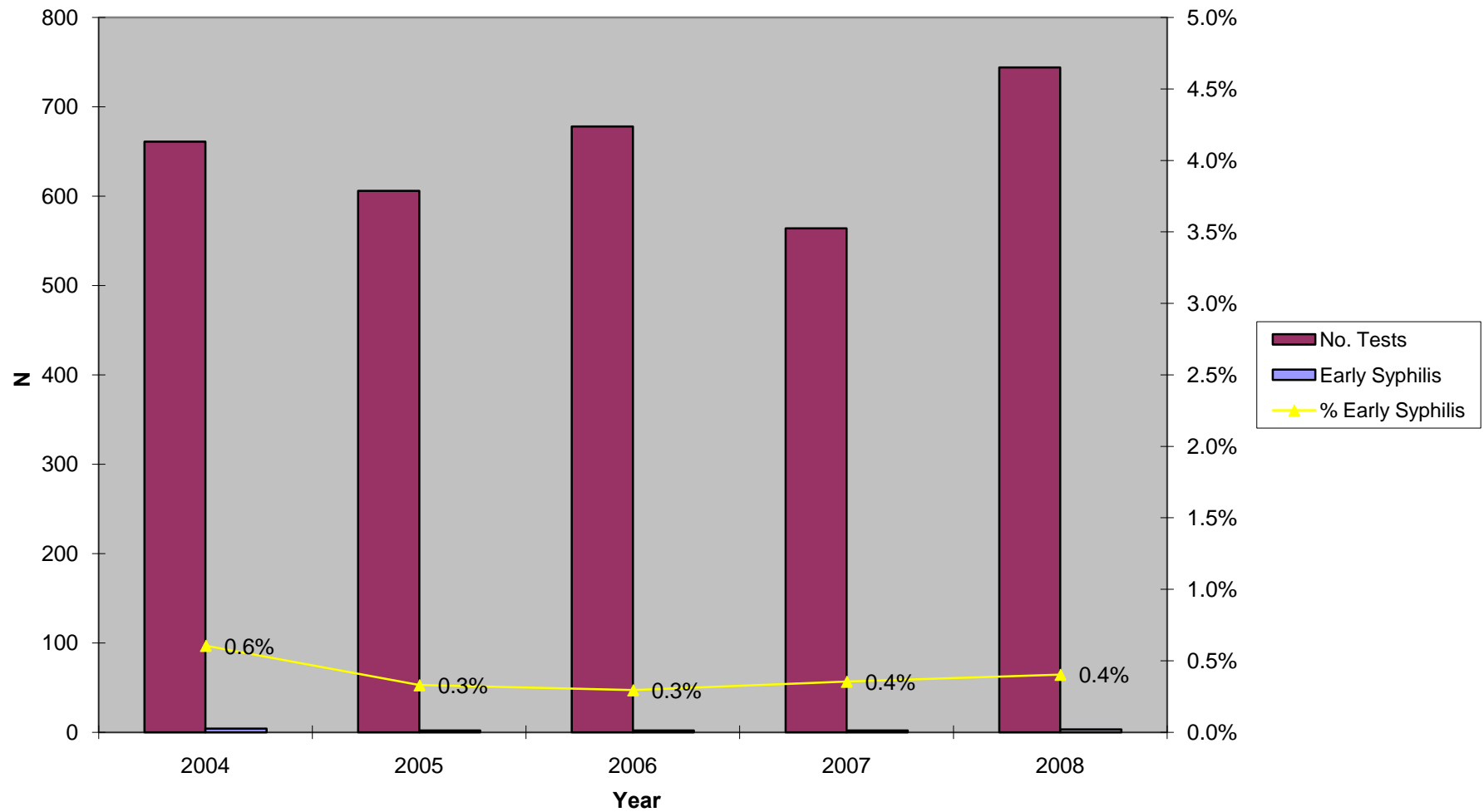
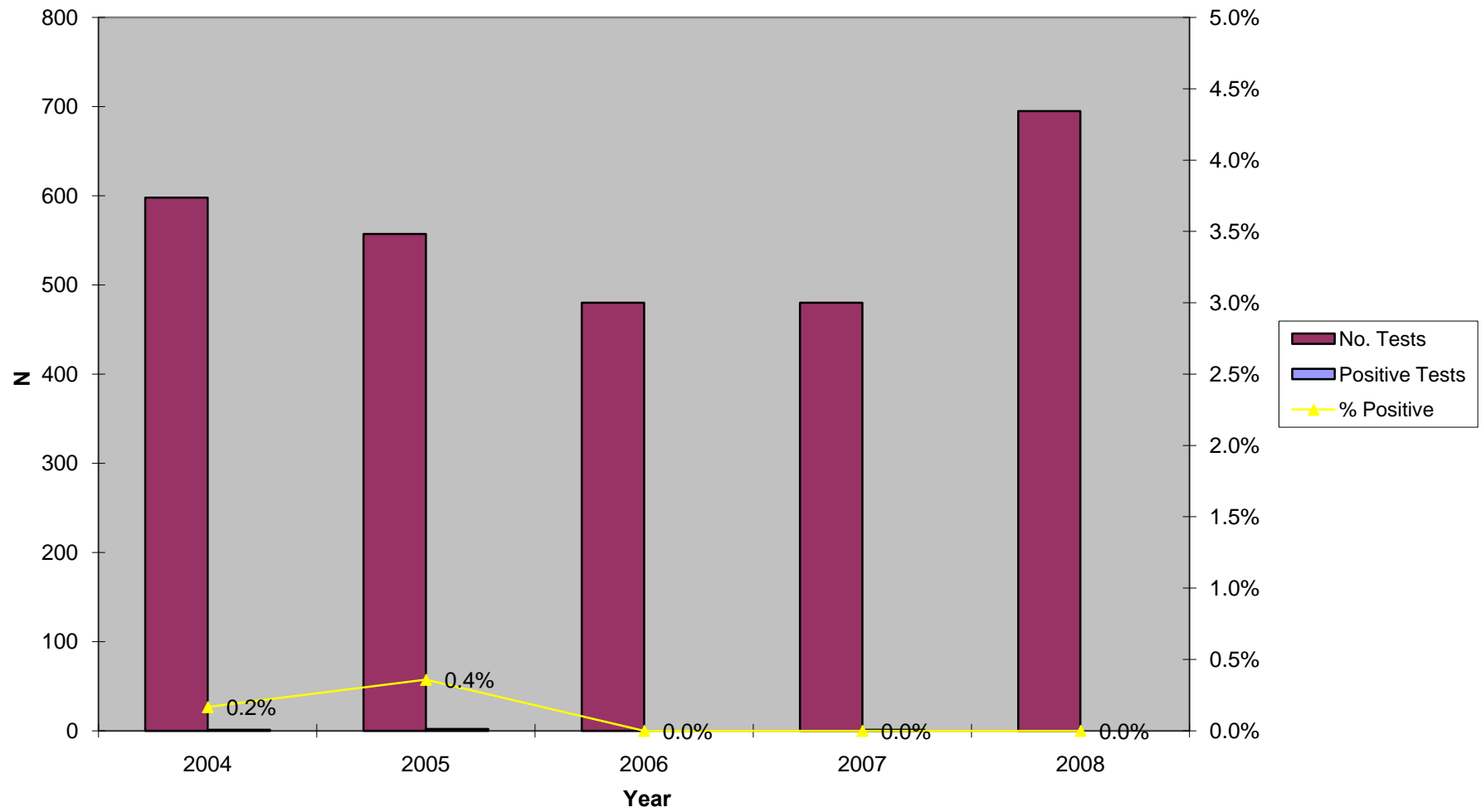

Figure 3.5. HIV Testing Summary, 2003-2007
STD Clinic Morbidity Report
Simms Mann Health and Wellness Center



Sexually Transmitted Disease Clinic Morbidity Report, 2008

IV: Central Health Center

Patient Visits and Tests
 STD Clinic Morbidity Report
 January - December 2008

Table 4.1 Central Health Center

IV-1

| | Chlamydia, Gonorrhea, and Syphilis Testing | | | | | | | | | | | | | | | HIV Testing | | |
|-----------------------|--|-------|---------------|-----------|-----------------------|-----------|-----------------------|-----------|------------------------|------|----------|-----------|-----------------------|----------------------------|-----|-------------|----|-----|
| | Total STD Visits n % | | No. Patients | | Chlamydia | | | Gonorrhea | | | Syphilis | | | Confirmed Early Syphilis** | | HIV | | |
| | | | Tested n % | No. Tests | Positive Tests n % | No. Tests | Positive Tests n % | No. Tests | Positive Tests* n % | n % | n % | No. Tests | Positive Tests n % | | | | | |
| Total | 6,020 | 100.0 | 3,229 | 100.0 | 3,091 | 240 | 7.8 | 3,102 | 91 | 2.9 | 2,984 | 272 | 9.1 | 15 | 0.5 | 2,811 | 38 | 1.4 |
| Gender | | | | | | | | | | | | | | | | | | |
| Male | 4,350 | 72.3 | 2,335 | 72.3 | 2,250 | 160 | 7.1 | 2,259 | 80 | 3.5 | 2,152 | 194 | 9.0 | 13 | 0.6 | 2,024 | 32 | 1.6 |
| Female | 1,670 | 27.7 | 894 | 27.7 | 841 | 80 | 9.5 | 843 | 11 | 1.3 | 832 | 78 | 9.4 | 2 | 0.2 | 787 | 6 | 0.8 |
| Unknown | 0 | 0.0 | 0 | 0.0 | 0 | 0 | 0.0 | 0 | 0 | 0.0 | 0 | 0 | 0.0 | 0 | 0.0 | 0 | 0 | 0.0 |
| Age | | | | | | | | | | | | | | | | | | |
| 0-14 | 30 | 0.5 | 8 | 0.2 | 8 | 3 | 37.5 | 8 | 2 | 25.0 | 7 | 0 | 0.0 | 0 | 0.0 | 7 | 0 | 0.0 |
| 15-19 | 323 | 5.4 | 186 | 5.8 | 180 | 30 | 16.7 | 180 | 5 | 2.8 | 168 | 4 | 2.4 | 0 | 0.0 | 164 | 0 | 0.0 |
| 20-24 | 1,081 | 18.0 | 604 | 18.7 | 589 | 94 | 16.0 | 592 | 26 | 4.4 | 554 | 14 | 2.5 | 2 | 0.4 | 538 | 5 | 0.9 |
| 25-29 | 1,142 | 19.0 | 617 | 19.1 | 601 | 56 | 9.3 | 603 | 14 | 2.3 | 570 | 29 | 5.1 | 2 | 0.4 | 560 | 3 | 0.5 |
| 30-34 | 878 | 14.6 | 485 | 15.0 | 472 | 28 | 5.9 | 472 | 14 | 3.0 | 445 | 32 | 7.2 | 4 | 0.9 | 417 | 8 | 1.9 |
| 35-44 | 1,298 | 21.6 | 697 | 21.6 | 659 | 22 | 3.3 | 662 | 18 | 2.7 | 646 | 81 | 12.5 | 6 | 0.9 | 594 | 13 | 2.2 |
| 45-54 | 774 | 12.9 | 402 | 12.4 | 375 | 5 | 1.3 | 378 | 10 | 2.6 | 377 | 48 | 12.7 | 0 | 0.0 | 339 | 6 | 1.8 |
| 55-64 | 354 | 5.9 | 170 | 5.3 | 161 | 2 | 1.2 | 161 | 2 | 1.2 | 162 | 45 | 27.8 | 0 | 0.0 | 149 | 2 | 1.3 |
| 65+ | 140 | 2.3 | 60 | 1.9 | 46 | 0 | 0.0 | 46 | 0 | 0.0 | 55 | 19 | 34.5 | 1 | 1.8 | 43 | 1 | 2.3 |
| Unknown | 0 | 0.0 | 0 | 0.0 | 0 | 0 | 0.0 | 0 | 0 | 0.0 | 0 | 0 | 0.0 | 0 | 0.0 | 0 | 0 | 0.0 |
| Race/Ethnicity | | | | | | | | | | | | | | | | | | |
| White | 667 | 11.1 | 373 | 11.6 | 368 | 17 | 4.6 | 368 | 15 | 4.1 | 347 | 20 | 5.8 | 1 | 0.3 | 334 | 2 | 0.6 |
| African American | 1,211 | 20.1 | 713 | 22.1 | 682 | 66 | 9.7 | 686 | 30 | 4.4 | 633 | 63 | 10.0 | 2 | 0.3 | 588 | 9 | 1.5 |
| Hispanic | 3,650 | 60.6 | 1,903 | 58.9 | 1,811 | 141 | 7.8 | 1,817 | 40 | 2.2 | 1,775 | 173 | 9.7 | 11 | 0.6 | 1,675 | 24 | 1.4 |
| Asian | 336 | 5.6 | 190 | 5.9 | 183 | 14 | 7.7 | 184 | 2 | 1.1 | 182 | 10 | 5.5 | 1 | 0.5 | 174 | 1 | 0.6 |
| Native American | 10 | 0.2 | 6 | 0.2 | 5 | 0 | 0.0 | 5 | 0 | 0.0 | 6 | 0 | 0.0 | 0 | 0.0 | 5 | 0 | 0.0 |
| Other | 55 | 0.9 | 31 | 1.0 | 29 | 2 | 6.9 | 29 | 2 | 6.9 | 29 | 5 | 17.2 | 0 | 0.0 | 26 | 2 | 7.7 |
| Unknown | 91 | 1.5 | 13 | 0.4 | 13 | 0 | 0.0 | 13 | 2 | 15.4 | 12 | 1 | 8.3 | 0 | 0.0 | 9 | 0 | 0.0 |
| Marital Status | | | | | | | | | | | | | | | | | | |
| Single | 4,408 | 73.2 | 2,435 | 75.4 | 2,344 | 209 | 8.9 | 2,353 | 78 | 3.3 | 2,236 | 170 | 7.6 | 14 | 0.6 | 2,113 | 29 | 1.4 |
| Married | 767 | 12.7 | 384 | 11.9 | 366 | 13 | 3.6 | 368 | 2 | 0.5 | 371 | 44 | 11.9 | 0 | 0.0 | 352 | 3 | 0.9 |
| Divorced | 264 | 4.4 | 136 | 4.2 | 125 | 2 | 1.6 | 125 | 2 | 1.6 | 124 | 18 | 14.5 | 0 | 0.0 | 115 | 2 | 1.7 |
| Separated | 187 | 3.1 | 97 | 3.0 | 97 | 2 | 2.1 | 97 | 2 | 2.1 | 92 | 19 | 20.7 | 0 | 0.0 | 88 | 1 | 1.1 |
| Widowed | 47 | 0.8 | 22 | 0.7 | 19 | 0 | 0.0 | 19 | 0 | 0.0 | 22 | 5 | 22.7 | 0 | 0.0 | 19 | 1 | 5.3 |
| Unknown | 347 | 5.8 | 155 | 4.8 | 140 | 14 | 10.0 | 140 | 7 | 5.0 | 139 | 16 | 11.5 | 1 | 0.7 | 124 | 2 | 1.6 |
| Type of Visit | | | | | | | | | | | | | | | | | | |
| New Visit | 3,136 | 52.1 | 2,927 | 90.6 | 2,902 | 220 | 7.6 | 2,904 | 88 | 3.0 | 2,778 | 238 | 8.6 | 12 | 0.4 | 2,671 | 36 | 1.3 |
| Return Visit | 2,884 | 47.9 | 302 | 9.4 | 189 | 20 | 10.6 | 198 | 3 | 1.5 | 206 | 34 | 16.5 | 3 | 1.5 | 140 | 2 | 1.4 |
| Unknown | 0 | 0.0 | 0 | 0.0 | 0 | 0 | 0.0 | 0 | 0 | 0.0 | 0 | 0 | 0.0 | 0 | 0.0 | 0 | 0 | 0.0 |

*Screening plus confirmatory test

**Excludes cases pending review by Public Health Investigator

Patient Visits and Tests by Gender and Age
 STD Clinic Morbidity Report
 January - December 2008

Table 4.2 Central Health Center

| | Chlamydia, Gonorrhea, and Syphilis Testing | | | | | | | | | | | | | | | HIV Testing | | |
|-----------------------|--|-------|---------------|-----------|-----------------------|-----------|-----------------------|-----------|------------------------|------|----------|-----------|-----------------------|----------------------------|-----|-------------|-----|-----|
| | Total STD Visits n % | | No. Patients | | Chlamydia | | | Gonorrhea | | | Syphilis | | | Confirmed Early Syphilis** | | HIV | | |
| | | | Tested n % | No. Tests | Positive Tests n % | No. Tests | Positive Tests n % | No. Tests | Positive Tests* n % | n % | n % | No. Tests | Positive Tests n % | | | | | |
| Total | 6,020 | 100.0 | 3,229 | 100.0 | 3,091 | 240 | 7.8 | 3,102 | 91 | 2.9 | 2,984 | 272 | 9.1 | 15 | 0.5 | 2,811 | 38 | 1.4 |
| Male | | | | | | | | | | | | | | | | | | |
| Age | | | | | | | | | | | | | | | | | | |
| 0-14 | 9 | 0.2 | 3 | 0.1 | 3 | 0 | 0.0 | 3 | 0 | 0.0 | 3 | 0 | 0.0 | 0 | 0.0 | 3 | 0 | 0.0 |
| 15-19 | 163 | 3.7 | 88 | 3.8 | 88 | 8 | 9.1 | 88 | 3 | 3.4 | 80 | 1 | 1.3 | 0 | 0.0 | 78 | 0 | 0.0 |
| 20-24 | 691 | 15.9 | 388 | 16.6 | 379 | 56 | 14.8 | 381 | 21 | 5.5 | 355 | 8 | 2.3 | 1 | 0.3 | 348 | 3 | 0.9 |
| 25-29 | 898 | 20.6 | 485 | 20.8 | 475 | 47 | 9.9 | 476 | 13 | 2.7 | 450 | 26 | 5.8 | 2 | 0.4 | 438 | 3 | 0.7 |
| 30-34 | 634 | 14.6 | 355 | 15.2 | 348 | 24 | 6.9 | 348 | 14 | 4.0 | 326 | 20 | 6.1 | 4 | 1.2 | 302 | 7 | 2.3 |
| 35-44 | 1,034 | 23.8 | 547 | 23.4 | 517 | 19 | 3.7 | 520 | 18 | 3.5 | 503 | 62 | 12.3 | 5 | 1.0 | 461 | 12 | 2.6 |
| 45-54 | 562 | 12.9 | 298 | 12.8 | 283 | 5 | 1.8 | 286 | 9 | 3.1 | 276 | 31 | 11.2 | 0 | 0.0 | 250 | 4 | 1.6 |
| 55-65 | 263 | 6.0 | 130 | 5.6 | 124 | 1 | 0.8 | 124 | 2 | 1.6 | 123 | 34 | 27.6 | 0 | 0.0 | 114 | 2 | 1.8 |
| 65+ | 96 | 2.2 | 41 | 1.8 | 33 | 0 | 0.0 | 33 | 0 | 0.0 | 36 | 12 | 33.3 | 1 | 2.8 | 30 | 1 | 3.3 |
| Unknown | 0 | 0.0 | 0 | 0.0 | 0 | 0 | 0.0 | 0 | 0 | 0.0 | 0 | 0 | 0.0 | 0 | 0.0 | 0 | 0 | 0.0 |
| Subtotal | 4,350 | 100.0 | 2,335 | 100.0 | 2,250 | 160 | 7.1 | 2,259 | 80 | 3.5 | 2,152 | 194 | 9.0 | 13 | 0.6 | 2,024 | 32 | 1.6 |
| Female | | | | | | | | | | | | | | | | | | |
| Age | | | | | | | | | | | | | | | | | | |
| 0-14 | 21 | 1.3 | 5 | 0.6 | 5 | 3 | 60.0 | 5 | 2 | 40.0 | 4 | 0 | 0.0 | 0 | 0.0 | 4 | 0 | 0.0 |
| 15-19 | 160 | 9.6 | 98 | 11.0 | 92 | 22 | 23.9 | 92 | 2 | 2.2 | 88 | 3 | 3.4 | 0 | 0.0 | 86 | 0 | 0.0 |
| 20-24 | 390 | 23.4 | 216 | 24.2 | 210 | 38 | 18.1 | 211 | 5 | 2.4 | 199 | 6 | 3.0 | 1 | 0.5 | 190 | 2 | 1.1 |
| 25-29 | 244 | 14.6 | 132 | 14.8 | 126 | 9 | 7.1 | 127 | 1 | 0.8 | 120 | 3 | 2.5 | 0 | 0.0 | 122 | 0 | 0.0 |
| 30-34 | 244 | 14.6 | 130 | 14.5 | 124 | 4 | 3.2 | 124 | 0 | 0.0 | 119 | 12 | 10.1 | 0 | 0.0 | 115 | 1 | 0.9 |
| 35-44 | 264 | 15.8 | 150 | 16.8 | 142 | 3 | 2.1 | 142 | 0 | 0.0 | 143 | 19 | 13.3 | 1 | 0.7 | 133 | 1 | 0.8 |
| 45-54 | 212 | 12.7 | 104 | 11.6 | 92 | 0 | 0.0 | 92 | 1 | 1.1 | 101 | 17 | 16.8 | 0 | 0.0 | 89 | 2 | 2.2 |
| 55-65 | 91 | 5.4 | 40 | 4.5 | 37 | 1 | 2.7 | 37 | 0 | 0.0 | 39 | 11 | 28.2 | 0 | 0.0 | 35 | 0 | 0.0 |
| 65+ | 44 | 2.6 | 19 | 2.1 | 13 | 0 | 0.0 | 13 | 0 | 0.0 | 19 | 7 | 36.8 | 0 | 0.0 | 13 | 0 | 0.0 |
| Unknown | 0 | 0.0 | 0 | 0.0 | 0 | 0 | 0.0 | 0 | 0 | 0.0 | 0 | 0 | 0.0 | 0 | 0.0 | 0 | 0 | 0.0 |
| Subtotal | 1,670 | 100.0 | 894 | 100.0 | 841 | 80 | 9.5 | 843 | 11 | 1.3 | 832 | 78 | 9.4 | 2 | 0.2 | 787 | 6 | 0.8 |
| Gender Unknown | 0 | ~ | 0 | ~ | 0 | 0.0 | 0.0 | 0 | 0.0 | 0.0 | 0 | 0.0 | 0.0 | 0 | 0.0 | 0 | 0.0 | 0.0 |

*Screening plus confirmatory test

**Excludes cases pending review by Public Health Investigator

Patient Visits and Tests by Gender and Race/Ethnicity
 STD Clinic Morbidity Report
 January - December 2008

Table 4.3 Central Health Center

| | Chlamydia, Gonorrhea, and Syphilis Testing | | | | | | | | | | | | | | | HIV Testing | | |
|-----------------------|--|-------|---------------|-----------|-----------------------|-----------|-----------------------|-----------|------------------------|-----------------------------------|-----------|-----------------------|------|-----|-----|-------------|----|-----|
| | Total STD Visits n % | | No. Patients | | Chlamydia | | | Gonorrhea | | | Syphilis | | | HIV | | | | |
| | | | Tested n % | No. Tests | Positive Tests n % | No. Tests | Positive Tests n % | No. Tests | Positive Tests* n % | Confirmed Early Syphilis** n % | No. Tests | Positive Tests n % | | | | | | |
| Total | 6,020 | 100.0 | 3,229 | 100.0 | 3,091 | 240 | 7.8 | 3,102 | 91 | 2.9 | 2,984 | 272 | 9.1 | 15 | 0.5 | 2,811 | 38 | 1.4 |
| Male | | | | | | | | | | | | | | | | | | |
| Race/Ethnicity | | | | | | | | | | | | | | | | | | |
| White | 530 | 12.2 | 299 | 12.8 | 294 | 14 | 4.8 | 294 | 15 | 5.1 | 277 | 12 | 4.3 | 1 | 0.4 | 265 | 2 | 0.8 |
| African American | 826 | 19.0 | 490 | 21.0 | 469 | 49 | 10.4 | 472 | 23 | 4.9 | 434 | 46 | 10.6 | 1 | 0.2 | 399 | 6 | 1.5 |
| Hispanic | 2,649 | 60.9 | 1,372 | 58.8 | 1,318 | 83 | 6.3 | 1,323 | 36 | 2.7 | 1,274 | 123 | 9.7 | 11 | 0.9 | 1,205 | 21 | 1.7 |
| Asian | 233 | 5.4 | 133 | 5.7 | 130 | 12 | 9.2 | 131 | 2 | 1.5 | 128 | 7 | 5.5 | 0 | 0.0 | 122 | 1 | 0.8 |
| Native American | 6 | 0.1 | 3 | 0.1 | 3 | 0 | 0.0 | 3 | 0 | 0.0 | 3 | 0 | 0.0 | 0 | 0.0 | 3 | 0 | 0.0 |
| Other | 45 | 1.0 | 25 | 1.1 | 23 | 2 | 8.7 | 23 | 2 | 8.7 | 24 | 5 | 20.8 | 0 | 0.0 | 21 | 2 | 9.5 |
| Unknown | 61 | 1.4 | 13 | 0.6 | 13 | 0 | 0.0 | 13 | 2 | 15.4 | 12 | 1 | 8.3 | 0 | 0.0 | 9 | 0 | 0.0 |
| Subtotal | 4,350 | 100.0 | 2,335 | 100.0 | 2,250 | 160 | 7.1 | 2,259 | 80 | 3.5 | 2,152 | 194 | 9.0 | 13 | 0.6 | 2,024 | 32 | 1.6 |
| Female | | | | | | | | | | | | | | | | | | |
| Race/Ethnicity | | | | | | | | | | | | | | | | | | |
| White | 137 | 8.2 | 74 | 8.3 | 74 | 3 | 4.1 | 74 | 0 | 0.0 | 70 | 8 | 11.4 | 0 | 0.0 | 69 | 0 | 0.0 |
| African American | 385 | 23.1 | 223 | 24.9 | 213 | 17 | 8.0 | 214 | 7 | 3.3 | 199 | 17 | 8.5 | 1 | 0.5 | 189 | 3 | 1.6 |
| Hispanic | 1,001 | 59.9 | 531 | 59.4 | 493 | 58 | 11.8 | 494 | 4 | 0.8 | 501 | 50 | 10.0 | 0 | 0.0 | 470 | 3 | 0.6 |
| Asian | 103 | 6.2 | 57 | 6.4 | 53 | 2 | 3.8 | 53 | 0 | 0.0 | 54 | 3 | 5.6 | 1 | 1.9 | 52 | 0 | 0.0 |
| Native American | 4 | 0.2 | 3 | 0.3 | 2 | 0 | 0.0 | 2 | 0 | 0.0 | 3 | 0 | 0.0 | 0 | 0.0 | 2 | 0 | 0.0 |
| Other | 10 | 0.6 | 6 | 0.7 | 6 | 0 | 0.0 | 6 | 0 | 0.0 | 5 | 0 | 0.0 | 0 | 0.0 | 5 | 0 | 0.0 |
| Unknown | 30 | 1.8 | 0 | 0.0 | 0 | 0 | 0.0 | 0 | 0 | 0.0 | 0 | 0 | 0.0 | 0 | 0.0 | 0 | 0 | 0.0 |
| Subtotal | 1,670 | 100.0 | 894 | 100.0 | 841 | 80 | 9.5 | 843 | 11 | 1.3 | 832 | 78 | 9.4 | 2 | 0.2 | 787 | 6 | 0.8 |
| Gender Unknown | 0 | ~ | 0 | ~ | 0 | 0 | 0.0 | 0 | 0 | 0.0 | 0 | 0 | 0.0 | 0 | 0.0 | 0 | 0 | 0.0 |

*Screening plus confirmatory test

**Excludes cases pending review by Public Health Investigator

New Patient Visits and Tests
 STD Clinic Morbidity Report
 January - December 2008

Table 4.4 Central Health Center

| | Total New | | Chlamydia, Gonorrhea, and Syphilis Testing | | | | | | | | | | | HIV Testing | | | | |
|-----------------------|-----------|-------|--|-------|-----------|----------------|------|-----------|----------------|------|-----------|-----------------|------|----------------------------|-----|-----------|----------------|-----|
| | | | No. Patients | | Chlamydia | | | Gonorrhea | | | Syphilis | | | HIV | | | | |
| | | | Tested | % | No. Tests | Positive Tests | % | No. Tests | Positive Tests | % | No. Tests | Positive Tests* | % | Confirmed Early Syphilis** | % | No. Tests | Positive Tests | % |
| | n | % | n | % | n | n | % | n | n | % | n | n | % | n | n | % | | |
| Total | 3,136 | 100.0 | 2,927 | 100.0 | 2,902 | 220 | 7.6 | 2,904 | 88 | 3.0 | 2,778 | 238 | 8.6 | 12 | 0.4 | 2,671 | 36 | 1.3 |
| Gender | | | | | | | | | | | | | | | | | | |
| Male | 2,263 | 72.2 | 2,132 | 72.8 | 2,115 | 146 | 6.9 | 2,117 | 78 | 3.7 | 2,021 | 171 | 8.5 | 10 | 0.5 | 1,931 | 30 | 1.6 |
| Female | 873 | 27.8 | 795 | 27.2 | 787 | 74 | 9.4 | 787 | 10 | 1.3 | 757 | 67 | 8.9 | 2 | 0.3 | 740 | 6 | 0.8 |
| Unknown | 0 | 0.0 | 0 | 0.0 | 0 | 0 | 0.0 | 0 | 0 | 0.0 | 0 | 0 | 0.0 | 0 | 0.0 | 0 | 0 | 0.0 |
| Age | | | | | | | | | | | | | | | | | | |
| 0-14 | 21 | 0.7 | 6 | 0.2 | 6 | 1 | 16.7 | 6 | 1 | 16.7 | 6 | 0 | 0.0 | 0 | 0.0 | 6 | 0 | 0.0 |
| 15-19 | 181 | 5.8 | 172 | 5.9 | 169 | 29 | 17.2 | 169 | 4 | 2.4 | 160 | 4 | 2.5 | 0 | 0.0 | 157 | 0 | 0.0 |
| 20-24 | 581 | 18.5 | 553 | 18.9 | 549 | 86 | 15.7 | 550 | 26 | 4.7 | 528 | 12 | 2.3 | 2 | 0.4 | 519 | 4 | 0.8 |
| 25-29 | 592 | 18.9 | 576 | 19.7 | 571 | 54 | 9.5 | 571 | 14 | 2.5 | 549 | 27 | 4.9 | 2 | 0.4 | 538 | 3 | 0.6 |
| 30-34 | 478 | 15.2 | 441 | 15.1 | 439 | 25 | 5.7 | 439 | 14 | 3.2 | 415 | 27 | 6.5 | 3 | 0.7 | 394 | 8 | 2.0 |
| 35-44 | 677 | 21.6 | 625 | 21.4 | 621 | 18 | 2.9 | 621 | 17 | 2.7 | 592 | 71 | 12.0 | 5 | 0.8 | 558 | 13 | 2.3 |
| 45-54 | 386 | 12.3 | 357 | 12.2 | 353 | 5 | 1.4 | 354 | 10 | 2.8 | 341 | 43 | 12.6 | 0 | 0.0 | 320 | 5 | 1.6 |
| 55-64 | 169 | 5.4 | 153 | 5.2 | 150 | 2 | 1.3 | 150 | 2 | 1.3 | 147 | 39 | 26.5 | 0 | 0.0 | 139 | 2 | 1.4 |
| 65+ | 51 | 1.6 | 44 | 1.5 | 44 | 0 | 0.0 | 44 | 0 | 0.0 | 40 | 15 | 37.5 | 0 | 0.0 | 40 | 1 | 2.5 |
| Unknown | 0 | 0.0 | 0 | 0.0 | 0 | 0 | 0.0 | 0 | 0 | 0.0 | 0 | 0 | 0.0 | 0 | 0.0 | 0 | 0 | 0.0 |
| Race/Ethnicity | | | | | | | | | | | | | | | | | | |
| White | 374 | 11.9 | 351 | 12.0 | 348 | 17 | 4.9 | 348 | 15 | 4.3 | 333 | 17 | 5.1 | 1 | 0.3 | 319 | 2 | 0.6 |
| African American | 695 | 22.2 | 652 | 22.3 | 649 | 62 | 9.6 | 650 | 30 | 4.6 | 596 | 57 | 9.6 | 2 | 0.3 | 564 | 9 | 1.6 |
| Hispanic | 1,768 | 56.4 | 1,699 | 58.0 | 1,686 | 127 | 7.5 | 1,687 | 37 | 2.2 | 1,633 | 151 | 9.2 | 8 | 0.5 | 1,582 | 22 | 1.4 |
| Asian | 191 | 6.1 | 179 | 6.1 | 175 | 12 | 6.9 | 175 | 2 | 1.1 | 173 | 9 | 5.2 | 1 | 0.6 | 168 | 1 | 0.6 |
| Native American | 5 | 0.2 | 5 | 0.2 | 4 | 0 | 0.0 | 4 | 0 | 0.0 | 5 | 0 | 0.0 | 0 | 0.0 | 4 | 0 | 0.0 |
| Other | 29 | 0.9 | 28 | 1.0 | 27 | 2 | 7.4 | 27 | 2 | 7.4 | 26 | 3 | 11.5 | 0 | 0.0 | 25 | 2 | 8.0 |
| Unknown | 74 | 2.4 | 13 | 0.4 | 13 | 0 | 0.0 | 13 | 2 | 15.4 | 12 | 1 | 8.3 | 0 | 0.0 | 9 | 0 | 0.0 |
| Marital Status | | | | | | | | | | | | | | | | | | |
| Single | 2,332 | 74.4 | 2,224 | 76.0 | 2,207 | 192 | 8.7 | 2,209 | 76 | 3.4 | 2,104 | 149 | 7.1 | 12 | 0.6 | 2,018 | 28 | 1.4 |
| Married | 365 | 11.6 | 346 | 11.8 | 342 | 12 | 3.5 | 342 | 2 | 0.6 | 339 | 39 | 11.5 | 0 | 0.0 | 329 | 2 | 0.6 |
| Divorced | 123 | 3.9 | 119 | 4.1 | 116 | 2 | 1.7 | 116 | 2 | 1.7 | 109 | 13 | 11.9 | 0 | 0.0 | 107 | 2 | 1.9 |
| Separated | 94 | 3.0 | 90 | 3.1 | 90 | 2 | 2.2 | 90 | 2 | 2.2 | 86 | 19 | 22.1 | 0 | 0.0 | 82 | 1 | 1.2 |
| Widowed | 22 | 0.7 | 19 | 0.6 | 19 | 0 | 0.0 | 19 | 0 | 0.0 | 19 | 5 | 26.3 | 0 | 0.0 | 19 | 1 | 5.3 |
| Unknown | 200 | 6.4 | 129 | 4.4 | 128 | 12 | 9.4 | 128 | 6 | 4.7 | 121 | 13 | 10.7 | 0 | 0.0 | 116 | 2 | 1.7 |

*Screening plus confirmatory test

**Excludes cases pending review by Public Health Investigator

Figure 4.1 Total Visits and Number of Patients Tested, 2004-2008
STD Clinic Morbidity Report
Central Health Center

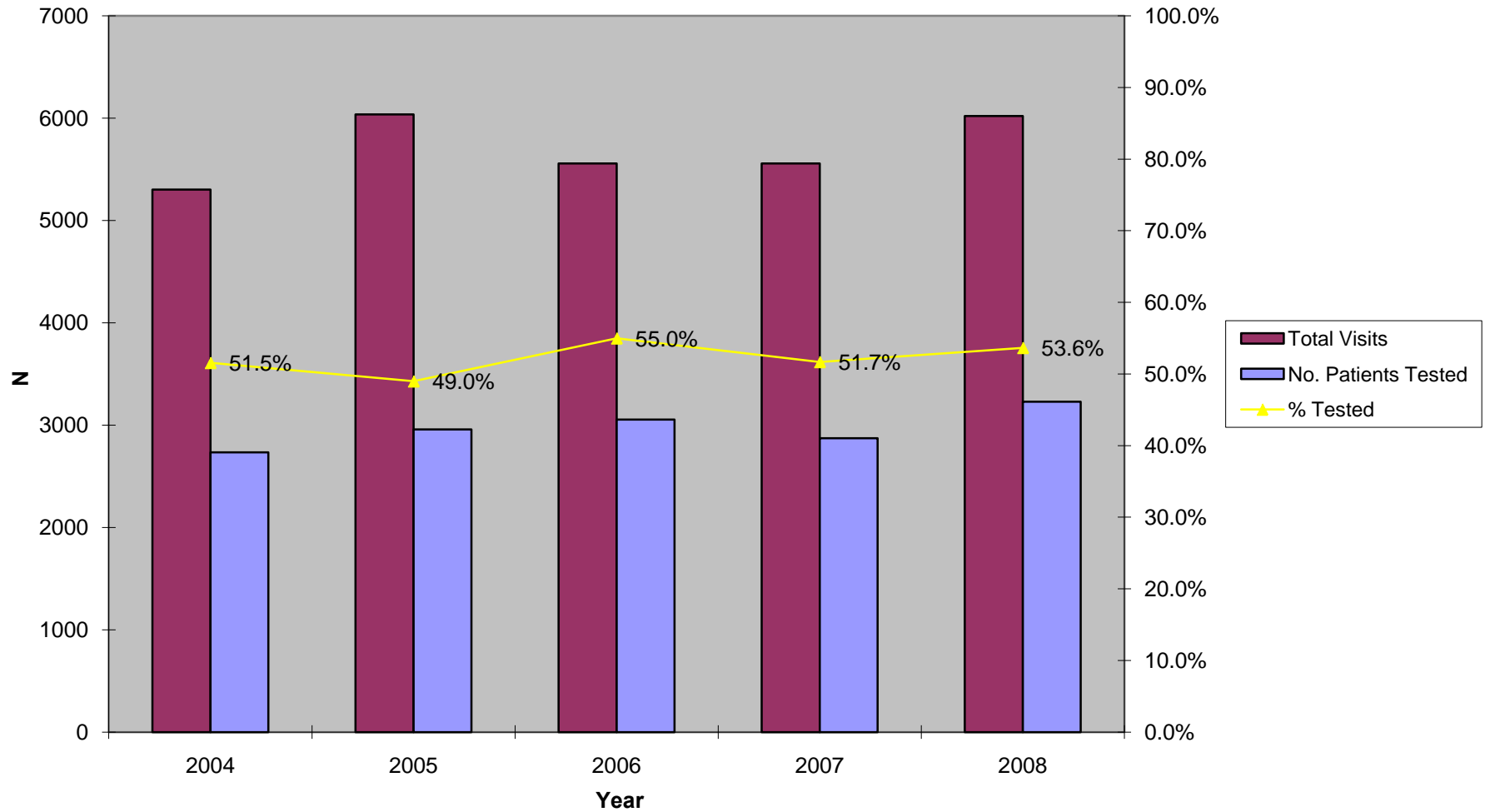

Figure 4.2 Chlamydia Testing Summary, 2004-2008
STD Clinic Morbidity Report
Central Health Center

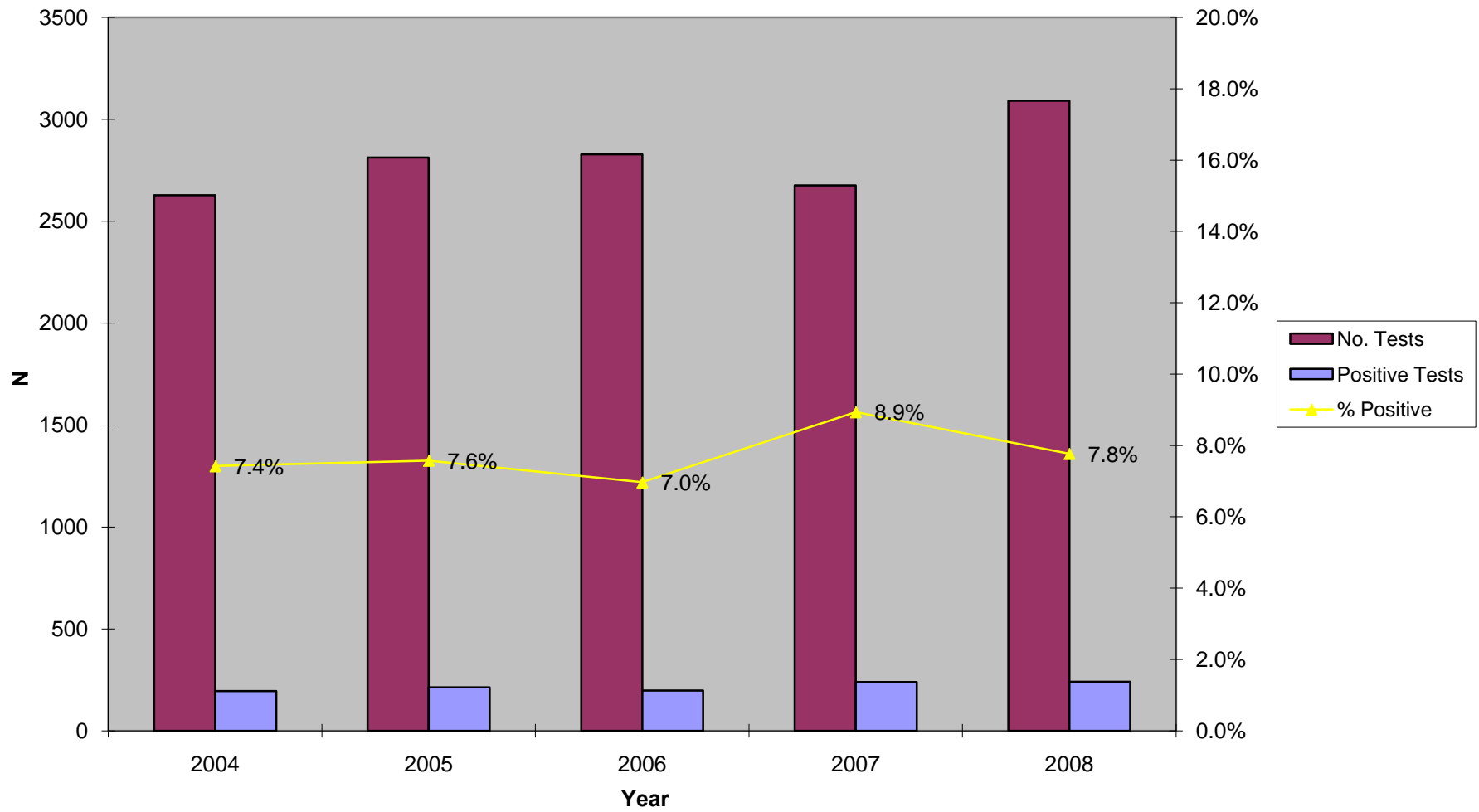

Figure 4.3 Gonorrhea Testing Summary, 2004-2008
STD Clinic Morbidity Report
Central Health Centers

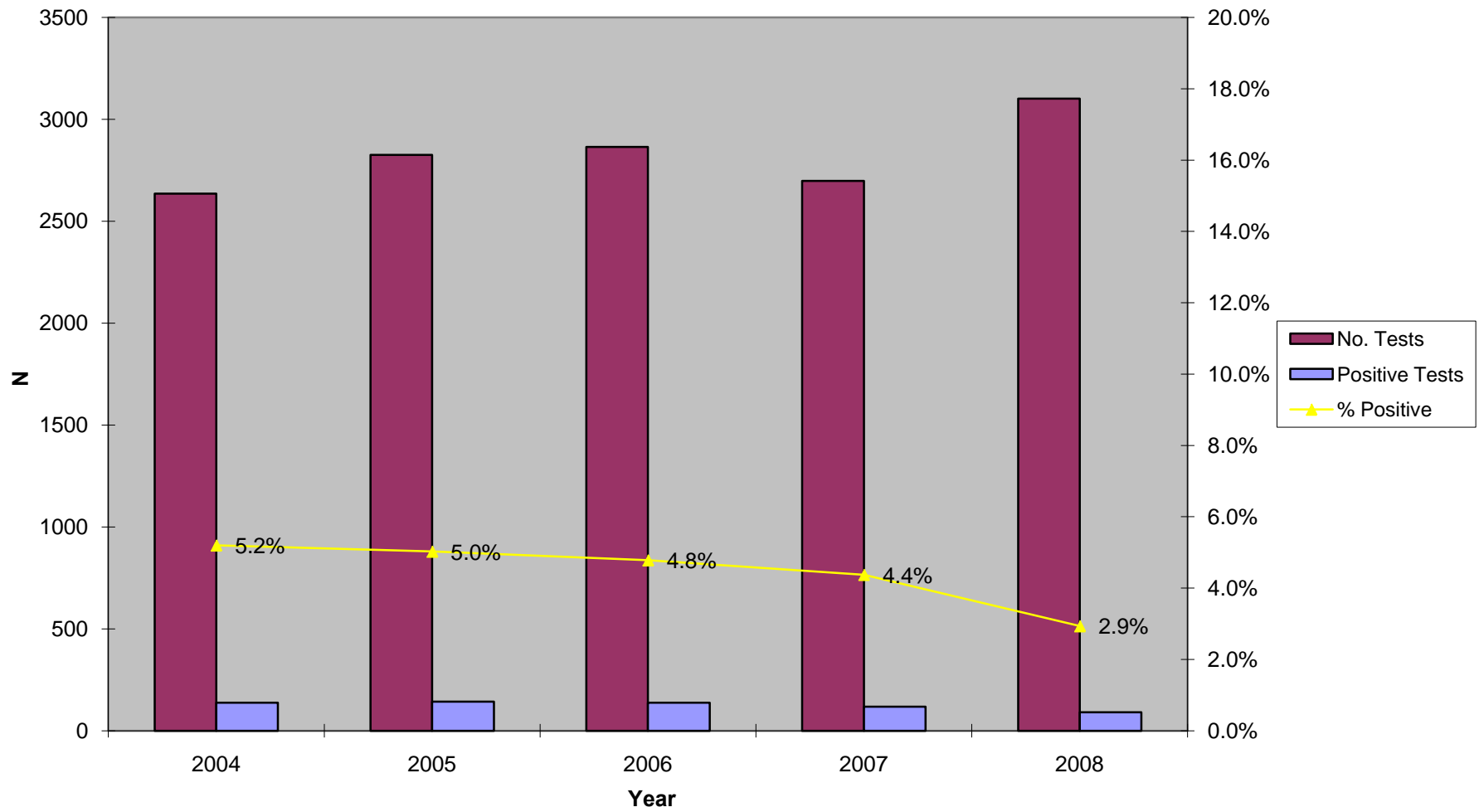

Figure 4.4 Early Syphilis Testing Summary, 2004-2008
STD Clinic Morbidity Report
Central Health Center

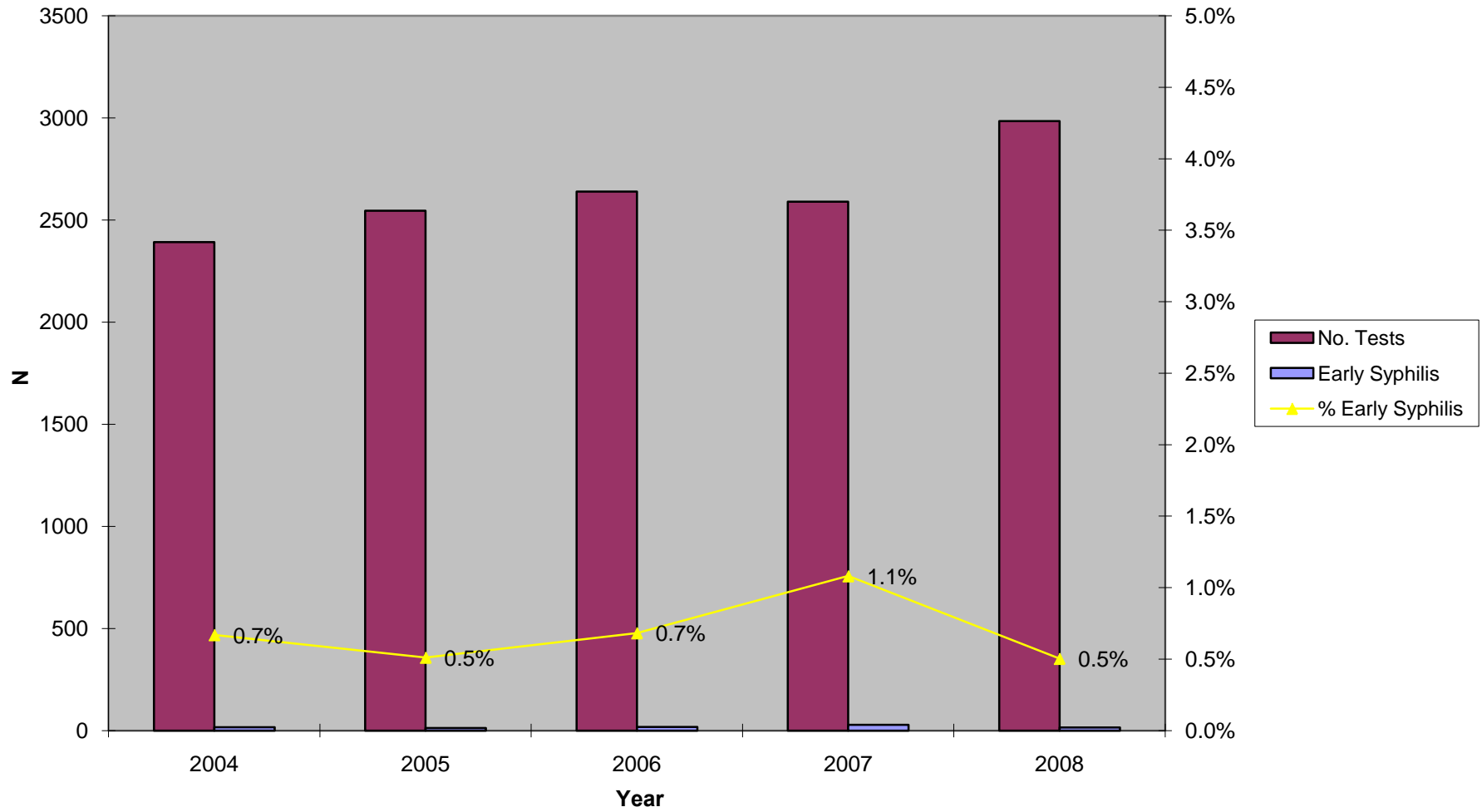
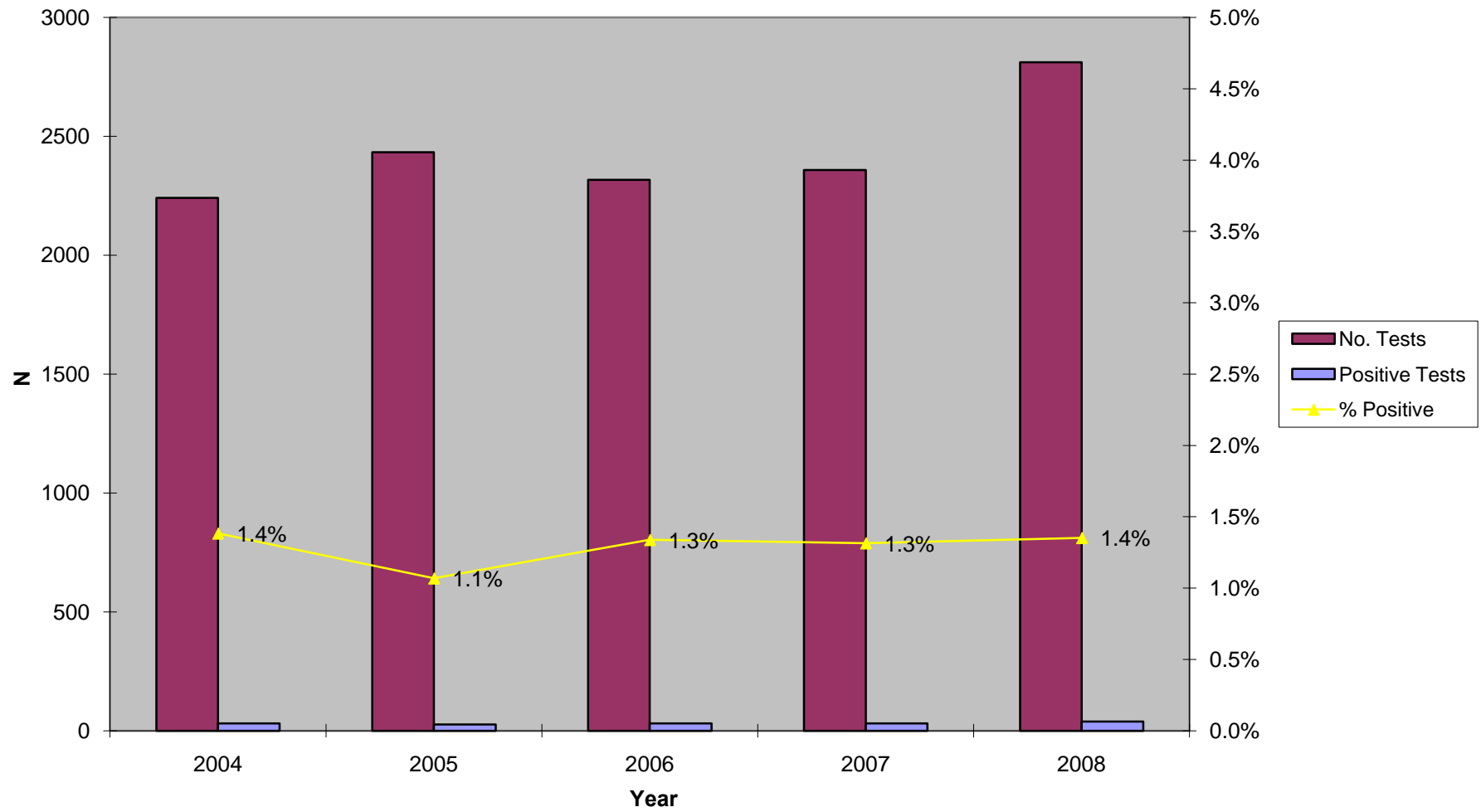

Figure 4.5. HIV Testing Summary, 2004-2008
STD Clinic Morbidity Report
Central Health Center



Sexually Transmitted Disease Clinic Morbidity Report, 2008

V: Hollywood-Wilshire Health Center

Patient Visits and Tests
 STD Clinic Morbidity Report
 January - December 2008

Table 5.1 Hollywood-Wilshire Health Center

V-1

| | Chlamydia, Gonorrhea, and Syphilis Testing | | | | | | | | | | | | | | | HIV Testing | | |
|-----------------------|--|-------|-------------------------------|-------|-----------|---------------------|------|-----------|---------------------|------|-----------|----------------------|------|--------------------------------------|-----|-------------|---------------------|-----|
| | Total STD Visits n % | | No. Patients Tested n % | | Chlamydia | | | Gonorrhea | | | Syphilis | | | Confirmed Early Syphilis** n % | | HIV | | |
| | | | | | No. Tests | Positive Tests n | % | No. Tests | Positive Tests n | % | No. Tests | Positive Tests* n | % | | | No. Tests | Positive Tests n | % |
| Total | 5,951 | 100.0 | 3,262 | 100.0 | 3,169 | 281 | 8.9 | 3,170 | 131 | 4.1 | 2,772 | 121 | 4.4 | 23 | 0.8 | 2,525 | 33 | 1.3 |
| Gender | | | | | | | | | | | | | | | | | | |
| Male | 4,477 | 75.2 | 2,432 | 74.6 | 2,372 | 195 | 8.2 | 2,372 | 120 | 5.1 | 2,079 | 101 | 4.9 | 21 | 1.0 | 1,883 | 32 | 1.7 |
| Female | 1,429 | 24.0 | 812 | 24.9 | 782 | 85 | 10.9 | 783 | 10 | 1.3 | 678 | 18 | 2.7 | 2 | 0.3 | 630 | 1 | 0.2 |
| Unknown | 45 | 0.8 | 18 | 0.6 | 15 | 1 | 6.7 | 15 | 1 | 6.7 | 15 | 2 | 13.3 | 0 | 0.0 | 12 | 0 | 0.0 |
| Age | | | | | | | | | | | | | | | | | | |
| 0-14 | 11 | 0.2 | 4 | 0.1 | 4 | 0 | 0.0 | 4 | 0 | 0.0 | 4 | 0 | 0.0 | 0 | 0.0 | 4 | 0 | 0.0 |
| 15-19 | 284 | 4.8 | 166 | 5.1 | 161 | 46 | 28.6 | 161 | 3 | 1.9 | 132 | 4 | 3.0 | 0 | 0.0 | 126 | 1 | 0.8 |
| 20-24 | 1,172 | 19.7 | 685 | 21.0 | 672 | 80 | 11.9 | 672 | 30 | 4.5 | 611 | 14 | 2.3 | 3 | 0.5 | 583 | 3 | 0.5 |
| 25-29 | 1,383 | 23.2 | 762 | 23.4 | 749 | 52 | 6.9 | 750 | 32 | 4.3 | 658 | 22 | 3.3 | 4 | 0.6 | 622 | 7 | 1.1 |
| 30-34 | 1,028 | 17.3 | 574 | 17.6 | 552 | 42 | 7.6 | 552 | 22 | 4.0 | 478 | 26 | 5.4 | 3 | 0.6 | 429 | 11 | 2.6 |
| 35-44 | 1,366 | 23.0 | 697 | 21.4 | 680 | 46 | 6.8 | 680 | 34 | 5.0 | 579 | 30 | 5.2 | 7 | 1.2 | 507 | 6 | 1.2 |
| 45-54 | 531 | 8.9 | 287 | 8.8 | 272 | 11 | 4.0 | 272 | 9 | 3.3 | 237 | 16 | 6.8 | 6 | 2.5 | 196 | 3 | 1.5 |
| 55-64 | 148 | 2.5 | 70 | 2.1 | 68 | 4 | 5.9 | 68 | 1 | 1.5 | 57 | 6 | 10.5 | 0 | 0.0 | 48 | 2 | 4.2 |
| 65+ | 28 | 0.5 | 17 | 0.5 | 11 | 0 | 0.0 | 11 | 0 | 0.0 | 16 | 3 | 18.8 | 0 | 0.0 | 10 | 0 | 0.0 |
| Unknown | 0 | 0.0 | 0 | 0.0 | 0 | 0 | 0.0 | 0 | 0 | 0.0 | 0 | 0 | 0.0 | 0 | 0.0 | 0 | 0 | 0.0 |
| Race/Ethnicity | | | | | | | | | | | | | | | | | | |
| White | 2,000 | 33.6 | 1,113 | 34.1 | 1,096 | 67 | 6.1 | 1,097 | 42 | 3.8 | 958 | 15 | 1.6 | 7 | 0.7 | 882 | 8 | 0.9 |
| African American | 1,157 | 19.4 | 666 | 20.4 | 655 | 70 | 10.7 | 655 | 39 | 6.0 | 530 | 31 | 5.8 | 4 | 0.8 | 477 | 6 | 1.3 |
| Hispanic | 2,154 | 36.2 | 1,127 | 34.5 | 1,070 | 108 | 10.1 | 1,070 | 40 | 3.7 | 968 | 64 | 6.6 | 11 | 1.1 | 870 | 18 | 2.1 |
| Asian | 414 | 7.0 | 225 | 6.9 | 218 | 23 | 10.6 | 218 | 4 | 1.8 | 202 | 7 | 3.5 | 1 | 0.5 | 187 | 0 | 0.0 |
| Native American | 8 | 0.1 | 5 | 0.2 | 5 | 0 | 0.0 | 5 | 0 | 0.0 | 5 | 1 | 20.0 | 0 | 0.0 | 4 | 0 | 0.0 |
| Other | 203 | 3.4 | 120 | 3.7 | 119 | 12 | 10.1 | 119 | 6 | 5.0 | 104 | 3 | 2.9 | 0 | 0.0 | 100 | 1 | 1.0 |
| Unknown | 15 | 0.3 | 6 | 0.2 | 6 | 1 | 16.7 | 6 | 0 | 0.0 | 5 | 0 | 0.0 | 0 | 0.0 | 5 | 0 | 0.0 |
| Marital Status | | | | | | | | | | | | | | | | | | |
| Single | 4,896 | 82.3 | 2,695 | 82.6 | 2,632 | 229 | 8.7 | 2,633 | 123 | 4.7 | 2,293 | 102 | 4.4 | 20 | 0.9 | 2,099 | 26 | 1.2 |
| Married | 539 | 9.1 | 286 | 8.8 | 272 | 28 | 10.3 | 272 | 3 | 1.1 | 242 | 7 | 2.9 | 1 | 0.4 | 222 | 3 | 1.4 |
| Divorced | 191 | 3.2 | 106 | 3.2 | 101 | 4 | 4.0 | 101 | 1 | 1.0 | 89 | 5 | 5.6 | 1 | 1.1 | 80 | 2 | 2.5 |
| Separated | 120 | 2.0 | 61 | 1.9 | 61 | 6 | 9.8 | 61 | 0 | 0.0 | 53 | 0 | 0.0 | 0 | 0.0 | 50 | 1 | 2.0 |
| Widowed | 24 | 0.4 | 13 | 0.4 | 10 | 1 | 10.0 | 10 | 1 | 10.0 | 12 | 2 | 16.7 | 0 | 0.0 | 9 | 0 | 0.0 |
| Unknown | 181 | 3.0 | 101 | 3.1 | 93 | 13 | 14.0 | 93 | 3 | 3.2 | 83 | 5 | 6.0 | 1 | 1.2 | 65 | 1 | 1.5 |
| Type of Visit | | | | | | | | | | | | | | | | | | |
| New Visit | 3,116 | 52.4 | 3,055 | 93.7 | 3,023 | 264 | 8.7 | 3,023 | 124 | 4.1 | 2,652 | 101 | 3.8 | 22 | 0.8 | 2,461 | 31 | 1.3 |
| Return Visit | 2,835 | 47.6 | 207 | 6.3 | 146 | 17 | 11.6 | 147 | 7 | 4.8 | 120 | 20 | 16.7 | 1 | 0.8 | 64 | 2 | 3.1 |
| Unknown | 0 | 0.0 | 0 | 0.0 | 0 | 0 | 0.0 | 0 | 0 | 0.0 | 0 | 0 | 0.0 | 0 | 0.0 | 0 | 0 | 0.0 |

*Screening plus confirmatory test

**Excludes cases pending review by Public Health Investigator

Patient Visits and Tests by Gender and Age
 STD Clinic Morbidity Report
 January - December 2008

Table 5.2 Hollywood-Wilshire Health Center

V-2

| | Chlamydia, Gonorrhea, and Syphilis Testing | | | | | | | | | | | | | | HIV Testing | | | |
|-----------------------|--|-------|---------------|-----------|-----------------------|-----------|-----------------------|-----------|------------------------|-----|----------|-----------|-----------------------|----------------------------|-------------|-------|----|-----|
| | Total STD Visits n % | | No. Patients | | Chlamydia | | | Gonorrhea | | | Syphilis | | | Confirmed Early Syphilis** | | HIV | | |
| | | | Tested n % | No. Tests | Positive Tests n % | No. Tests | Positive Tests n % | No. Tests | Positive Tests* n % | n % | n % | No. Tests | Positive Tests n % | | | | | |
| Total | 5,951 | 100.0 | 3,262 | 100.0 | 3,169 | 281 | 8.9 | 3,170 | 131 | 4.1 | 2,772 | 121 | 4.4 | 23 | 0.8 | 2,525 | 33 | 1.3 |
| Male | | | | | | | | | | | | | | | | | | |
| Age | | | | | | | | | | | | | | | | | | |
| 0-14 | 5 | 0.1 | 1 | 0.0 | 1 | 0 | 0.0 | 1 | 0 | 0.0 | 1 | 0 | 0.0 | 0 | 0.0 | 1 | 0 | 0.0 |
| 15-19 | 131 | 2.9 | 72 | 3.0 | 69 | 15 | 21.7 | 69 | 0 | 0.0 | 64 | 4 | 6.3 | 0 | 0.0 | 61 | 1 | 1.6 |
| 20-24 | 869 | 19.4 | 506 | 20.8 | 496 | 55 | 11.1 | 496 | 29 | 5.8 | 456 | 12 | 2.6 | 3 | 0.7 | 432 | 3 | 0.7 |
| 25-29 | 1,034 | 23.1 | 570 | 23.4 | 564 | 38 | 6.7 | 564 | 27 | 4.8 | 493 | 19 | 3.9 | 4 | 0.8 | 466 | 6 | 1.3 |
| 30-34 | 797 | 17.8 | 445 | 18.3 | 430 | 35 | 8.1 | 430 | 20 | 4.7 | 376 | 20 | 5.3 | 3 | 0.8 | 343 | 11 | 3.2 |
| 35-44 | 1,098 | 24.5 | 554 | 22.8 | 544 | 38 | 7.0 | 544 | 34 | 6.3 | 455 | 25 | 5.5 | 6 | 1.3 | 394 | 6 | 1.5 |
| 45-54 | 409 | 9.1 | 220 | 9.0 | 209 | 11 | 5.3 | 209 | 9 | 4.3 | 181 | 13 | 7.2 | 5 | 2.8 | 147 | 3 | 2.0 |
| 55-64 | 111 | 2.5 | 50 | 2.1 | 49 | 3 | 6.1 | 49 | 1 | 2.0 | 40 | 6 | 15.0 | 0 | 0.0 | 31 | 2 | 6.5 |
| 65+ | 23 | 0.5 | 14 | 0.6 | 10 | 0 | 0.0 | 10 | 0 | 0.0 | 13 | 2 | 15.4 | 0 | 0.0 | 8 | 0 | 0.0 |
| Unknown | 0 | 0.0 | 0 | 0.0 | 0 | 0 | 0.0 | 0 | 0 | 0.0 | 0 | 0.0 | 0.0 | 0 | 0.0 | 0 | 0 | 0.0 |
| Subtotal | 4,477 | 100.0 | 2,432 | 100.0 | 2,372 | 195 | 8.2 | 2,372 | 120 | 5.1 | 2,079 | 101 | 4.9 | 21 | 1.0 | 1,883 | 32 | 1.7 |
| Female | | | | | | | | | | | | | | | | | | |
| Age | | | | | | | | | | | | | | | | | | |
| 0-14 | 6 | 0.4 | 3 | 0.4 | 3 | 0 | 0.0 | 3 | 0 | 0.0 | 3 | 0 | 0.0 | 0 | 0.0 | 3 | 0 | 0.0 |
| 15-19 | 151 | 10.6 | 93 | 11.5 | 91 | 30 | 33.0 | 91 | 2 | 2.2 | 67 | 0 | 0.0 | 0 | 0.0 | 64 | 0 | 0.0 |
| 20-24 | 296 | 20.7 | 176 | 21.7 | 173 | 25 | 14.5 | 173 | 1 | 0.6 | 153 | 2 | 1.3 | 0 | 0.0 | 149 | 0 | 0.0 |
| 25-29 | 347 | 24.3 | 191 | 23.5 | 184 | 14 | 7.6 | 185 | 5 | 2.7 | 164 | 3 | 1.8 | 0 | 0.0 | 155 | 1 | 0.6 |
| 30-34 | 225 | 15.7 | 126 | 15.5 | 119 | 7 | 5.9 | 119 | 2 | 1.7 | 100 | 6 | 6.0 | 0 | 0.0 | 84 | 0 | 0.0 |
| 35-44 | 242 | 16.9 | 134 | 16.5 | 130 | 8 | 6.2 | 130 | 0 | 0.0 | 116 | 3 | 2.6 | 1 | 0.9 | 108 | 0 | 0.0 |
| 45-54 | 120 | 8.4 | 66 | 8.1 | 62 | 0 | 0.0 | 62 | 0 | 0.0 | 55 | 3 | 5.5 | 1 | 1.8 | 48 | 0 | 0.0 |
| 55-64 | 37 | 2.6 | 20 | 2.5 | 19 | 1 | 5.3 | 19 | 0 | 0.0 | 17 | 0 | 0.0 | 0 | 0.0 | 17 | 0 | 0.0 |
| 65+ | 5 | 0.3 | 3 | 0.4 | 1 | 0 | 0.0 | 1 | 0 | 0.0 | 3 | 1 | 33.3 | 0 | 0.0 | 2 | 0 | 0.0 |
| Unknown | 0 | 0.0 | 0 | 0.0 | 0 | 0 | 0.0 | 0 | 0 | 0.0 | 0 | 0 | 0.0 | 0 | 0.0 | 0 | 0 | 0.0 |
| Subtotal | 1,429 | 100.0 | 812 | 100.0 | 782 | 85 | 10.9 | 783 | 10 | 1.3 | 678 | 18 | 2.7 | 2 | 0.3 | 630 | 1 | 0.2 |
| Gender Unknown | 45 | ~ | 18 | ~ | 15 | 1.0 | 6.7 | 15 | 1.0 | 6.7 | 15 | 2.0 | 13.3 | 0 | 0.0 | 12 | 0 | 0.0 |

*Screening plus confirmatory test

**Excludes cases pending review by Public Health Investigator

Patient Visits and Tests by Gender and Race/Ethnicity
 STD Clinic Morbidity Report
 January - December 2008

Table 5.3 Hollywood-Wilshire Health Center

| | Chlamydia, Gonorrhea, and Syphilis Testing | | | | | | | | | | | | | | HIV Testing | | | |
|-----------------------|--|-------|---------------|-----------|-----------------------|-----------|-----------------------|-----------|------------------------|-----------------------------------|-----------|-----------------------|------|-----|-------------|-------|----|-----|
| | Total STD Visits n % | | No. Patients | | Chlamydia | | | Gonorrhea | | | Syphilis | | | HIV | | | | |
| | | | Tested n % | No. Tests | Positive Tests n % | No. Tests | Positive Tests n % | No. Tests | Positive Tests* n % | Confirmed Early Syphilis** n % | No. Tests | Positive Tests n % | | | | | | |
| Total | 5,951 | 100.0 | 3,262 | 100.0 | 3,169 | 281 | 8.9 | 3,170 | 131 | 4.1 | 2,772 | 121 | 4.4 | 23 | 0.8 | 2,525 | 33 | 1.3 |
| Male | | | | | | | | | | | | | | | | | | |
| Race/Ethnicity | | | | | | | | | | | | | | | | | | |
| White | 1,584 | 35.4 | 878 | 36.1 | 864 | 48 | 5.6 | 864 | 39 | 4.5 | 757 | 15 | 2.0 | 7 | 0.9 | 693 | 8 | 1.2 |
| African American | 925 | 20.7 | 521 | 21.4 | 513 | 52 | 10.1 | 513 | 35 | 6.8 | 418 | 27 | 6.5 | 4 | 1.0 | 373 | 6 | 1.6 |
| Hispanic | 1,542 | 34.4 | 794 | 32.6 | 761 | 72 | 9.5 | 761 | 36 | 4.7 | 693 | 50 | 7.2 | 9 | 1.3 | 617 | 17 | 2.8 |
| Asian | 263 | 5.9 | 144 | 5.9 | 140 | 16 | 11.4 | 140 | 4 | 2.9 | 130 | 5 | 3.8 | 1 | 0.8 | 124 | 0 | 0.0 |
| Native American | 5 | 0.1 | 3 | 0.1 | 3 | 0 | 0.0 | 3 | 0 | 0.0 | 3 | 1 | 33.3 | 0 | 0.0 | 2 | 0 | 0.0 |
| Other | 147 | 3.3 | 87 | 3.6 | 86 | 6 | 7.0 | 86 | 6 | 7.0 | 74 | 3 | 4.1 | 0 | 0.0 | 70 | 1 | 1.4 |
| Unknown | 11 | 0.2 | 5 | 0.2 | 5 | 1 | 20.0 | 5 | 0 | 0.0 | 4 | 0 | 0.0 | 0 | 0.0 | 4 | 0 | 0.0 |
| Subtotal | 4,477 | 100.0 | 2,432 | 100.0 | 2,372 | 195 | 8.2 | 2,372 | 120 | 5.1 | 2,079 | 101 | 4.9 | 21 | 1.0 | 1,883 | 32 | 1.7 |
| Female | | | | | | | | | | | | | | | | | | |
| Race/Ethnicity | | | | | | | | | | | | | | | | | | |
| White | 416 | 29.1 | 235 | 28.9 | 232 | 19 | 8.2 | 233 | 3 | 1.3 | 201 | 0 | 0.0 | 0 | 0.0 | 189 | 0 | 0.0 |
| African American | 232 | 16.2 | 145 | 17.9 | 142 | 18 | 12.7 | 142 | 4 | 2.8 | 112 | 4 | 3.6 | 0 | 0.0 | 104 | 0 | 0.0 |
| Hispanic | 567 | 39.7 | 315 | 38.8 | 294 | 35 | 11.9 | 294 | 3 | 1.0 | 260 | 12 | 4.6 | 2 | 0.8 | 241 | 1 | 0.4 |
| Asian | 151 | 10.6 | 81 | 10.0 | 78 | 7 | 9.0 | 78 | 0 | 0.0 | 72 | 2 | 2.8 | 0 | 0.0 | 63 | 0 | 0.0 |
| Native American | 3 | 0.2 | 2 | 0.2 | 2 | 0 | 0.0 | 2 | 0 | 0.0 | 2 | 0 | 0.0 | 0 | 0.0 | 2 | 0 | 0.0 |
| Other | 56 | 3.9 | 33 | 4.1 | 33 | 6 | 18.2 | 33 | 0 | 0.0 | 30 | 0 | 0.0 | 0 | 0.0 | 30 | 0 | 0.0 |
| Unknown | 4 | 0.3 | 1 | 0.1 | 1 | 0 | 0.0 | 1 | 0 | 0.0 | 1 | 0 | 0.0 | 0 | 0.0 | 1 | 0 | 0.0 |
| Subtotal | 1,429 | 100.0 | 812 | 100.0 | 782 | 85 | 10.9 | 783 | 10 | 1.3 | 678 | 18 | 2.7 | 2 | 0.3 | 630 | 1 | 0.2 |
| Gender Unknown | 45 | ~ | 18 | ~ | 15 | 1 | 6.7 | 15 | 1 | 6.7 | 15 | 2 | 13.3 | 0 | 0.0 | 12 | 0 | 0.0 |

*Screening plus confirmatory test

**Excludes cases pending review by Public Health Investigator

New Patient Visits and Tests
 STD Clinic Morbidity Report
 January - December 2008

Table 5.4 Hollywood-Wilshire Health Center

V-4

| | Chlamydia, Gonorrhea, and Syphilis Testing | | | | | | | | | | | | | | | HIV Testing | | |
|-----------------------|--|-------|--------------|-------|-----------|---------------------|------|-----------|---------------------|------|-----------|----------------------|------|---------------------------------|-----|-------------|---------------------|-----|
| | Total New | | No. Patients | | Chlamydia | | | Gonorrhea | | | Syphilis | | | HIV | | | | |
| | STD Visits n | % | Tested n | % | No. Tests | Positive Tests n | % | No. Tests | Positive Tests n | % | No. Tests | Positive Tests* n | % | Confirmed Early Syphilis** n | % | No. Tests | Positive Tests n | % |
| Total | 3,116 | 100.0 | 3,055 | 100.0 | 3,023 | 264 | 8.7 | 3,023 | 124 | 4.1 | 2,652 | 101 | 3.8 | 22 | 0.8 | 2,461 | 31 | 1.3 |
| Gender | | | | | | | | | | | | | | | | | | |
| Male | 2,323 | 74.6 | 2,278 | 74.6 | 2,262 | 183 | 8.1 | 2,262 | 113 | 5.0 | 1,992 | 87 | 4.4 | 20 | 1.0 | 1,840 | 30 | 1.6 |
| Female | 780 | 25.0 | 764 | 25.0 | 748 | 80 | 10.7 | 748 | 10 | 1.3 | 648 | 12 | 1.9 | 2 | 0.3 | 610 | 1 | 0.2 |
| Unknown | 13 | 0.4 | 13 | 0.4 | 13 | 1 | 7.7 | 13 | 1 | 7.7 | 12 | 2 | 16.7 | 0 | 0.0 | 11 | 0 | 0.0 |
| Age | | | | | | | | | | | | | | | | | | |
| 0-14 | 6 | 0.2 | 4 | 0.1 | 4 | 0 | 0.0 | 4 | 0 | 0.0 | 4 | 0 | 0.0 | 0 | 0.0 | 4 | 0 | 0.0 |
| 15-19 | 158 | 5.1 | 154 | 5.0 | 152 | 45 | 29.6 | 152 | 3 | 2.0 | 128 | 2 | 1.6 | 0 | 0.0 | 124 | 1 | 0.8 |
| 20-24 | 648 | 20.8 | 642 | 21.0 | 639 | 74 | 11.6 | 639 | 26 | 4.1 | 587 | 11 | 1.9 | 3 | 0.5 | 567 | 2 | 0.4 |
| 25-29 | 743 | 23.8 | 724 | 23.7 | 718 | 48 | 6.7 | 718 | 31 | 4.3 | 635 | 21 | 3.3 | 4 | 0.6 | 610 | 7 | 1.1 |
| 30-34 | 540 | 17.3 | 532 | 17.4 | 522 | 40 | 7.7 | 522 | 22 | 4.2 | 450 | 17 | 3.8 | 3 | 0.7 | 411 | 10 | 2.4 |
| 35-44 | 674 | 21.6 | 657 | 21.5 | 651 | 43 | 6.6 | 651 | 32 | 4.9 | 563 | 30 | 5.3 | 6 | 1.1 | 501 | 6 | 1.2 |
| 45-54 | 271 | 8.7 | 268 | 8.8 | 264 | 10 | 3.8 | 264 | 9 | 3.4 | 222 | 14 | 6.3 | 6 | 2.7 | 190 | 3 | 1.6 |
| 55-64 | 65 | 2.1 | 63 | 2.1 | 62 | 4 | 6.5 | 62 | 1 | 1.6 | 53 | 5 | 9.4 | 0 | 0.0 | 45 | 2 | 4.4 |
| 65+ | 11 | 0.4 | 11 | 0.4 | 11 | 0 | 0.0 | 11 | 0 | 0.0 | 10 | 1 | 10.0 | 0 | 0.0 | 9 | 0 | 0.0 |
| Unknown | 0 | 0.0 | 0 | 0.0 | 0 | 0 | 0.0 | 0 | 0 | 0.0 | 0 | 0 | 0.0 | 0 | 0.0 | 0 | 0 | 0.0 |
| Race/Ethnicity | | | | | | | | | | | | | | | | | | |
| White | 1,082 | 34.7 | 1,063 | 34.8 | 1,056 | 63 | 6.0 | 1,056 | 41 | 3.9 | 935 | 14 | 1.5 | 7 | 0.7 | 866 | 8 | 0.9 |
| African American | 637 | 20.4 | 626 | 20.5 | 625 | 67 | 10.7 | 625 | 38 | 6.1 | 510 | 26 | 5.1 | 4 | 0.8 | 468 | 6 | 1.3 |
| Hispanic | 1,057 | 33.9 | 1,030 | 33.7 | 1,007 | 99 | 9.8 | 1,007 | 36 | 3.6 | 904 | 51 | 5.6 | 10 | 1.1 | 837 | 16 | 1.9 |
| Asian | 211 | 6.8 | 209 | 6.8 | 208 | 22 | 10.6 | 208 | 4 | 1.9 | 191 | 6 | 3.1 | 1 | 0.5 | 183 | 0 | 0.0 |
| Native American | 5 | 0.2 | 5 | 0.2 | 5 | 0 | 0.0 | 5 | 0 | 0.0 | 5 | 1 | 20.0 | 0 | 0.0 | 4 | 0 | 0.0 |
| Other | 117 | 3.8 | 116 | 3.8 | 116 | 12 | 10.3 | 116 | 5 | 4.3 | 102 | 3 | 2.9 | 0 | 0.0 | 98 | 1 | 1.0 |
| Unknown | 7 | 0.2 | 6 | 0.2 | 6 | 1 | 16.7 | 6 | 0 | 0.0 | 5 | 0 | 0.0 | 0 | 0.0 | 5 | 0 | 0.0 |
| Marital Status | | | | | | | | | | | | | | | | | | |
| Single | 2,589 | 83.1 | 2,534 | 82.9 | 2,514 | 217 | 8.6 | 2,514 | 117 | 4.7 | 2,206 | 88 | 4.0 | 20 | 0.9 | 2,047 | 25 | 1.2 |
| Married | 266 | 8.5 | 264 | 8.6 | 257 | 25 | 9.7 | 257 | 2 | 0.8 | 227 | 6 | 2.6 | 1 | 0.4 | 214 | 2 | 0.9 |
| Divorced | 103 | 3.3 | 101 | 3.3 | 100 | 4 | 4.0 | 100 | 1 | 1.0 | 84 | 2 | 2.4 | 1 | 1.2 | 80 | 2 | 2.5 |
| Separated | 60 | 1.9 | 60 | 2.0 | 60 | 6 | 10.0 | 60 | 0 | 0.0 | 52 | 0 | 0.0 | 0 | 0.0 | 49 | 1 | 2.0 |
| Widowed | 10 | 0.3 | 10 | 0.3 | 10 | 1 | 10.0 | 10 | 1 | 10.0 | 9 | 1 | 11.1 | 0 | 0.0 | 8 | 0 | 0.0 |
| Unknown | 88 | 2.8 | 86 | 2.8 | 82 | 11 | 13.4 | 82 | 3 | 3.7 | 74 | 4 | 5.4 | 0 | 0.0 | 63 | 1 | 1.6 |

*Screening plus confirmatory test

**Excludes cases pending review by Public Health Investigator

Figure 5.1 Total Visits and Number of Patients Tested, 2004-2008
STD Clinic Morbidity Report
Hollywood-Wilshire Health Center

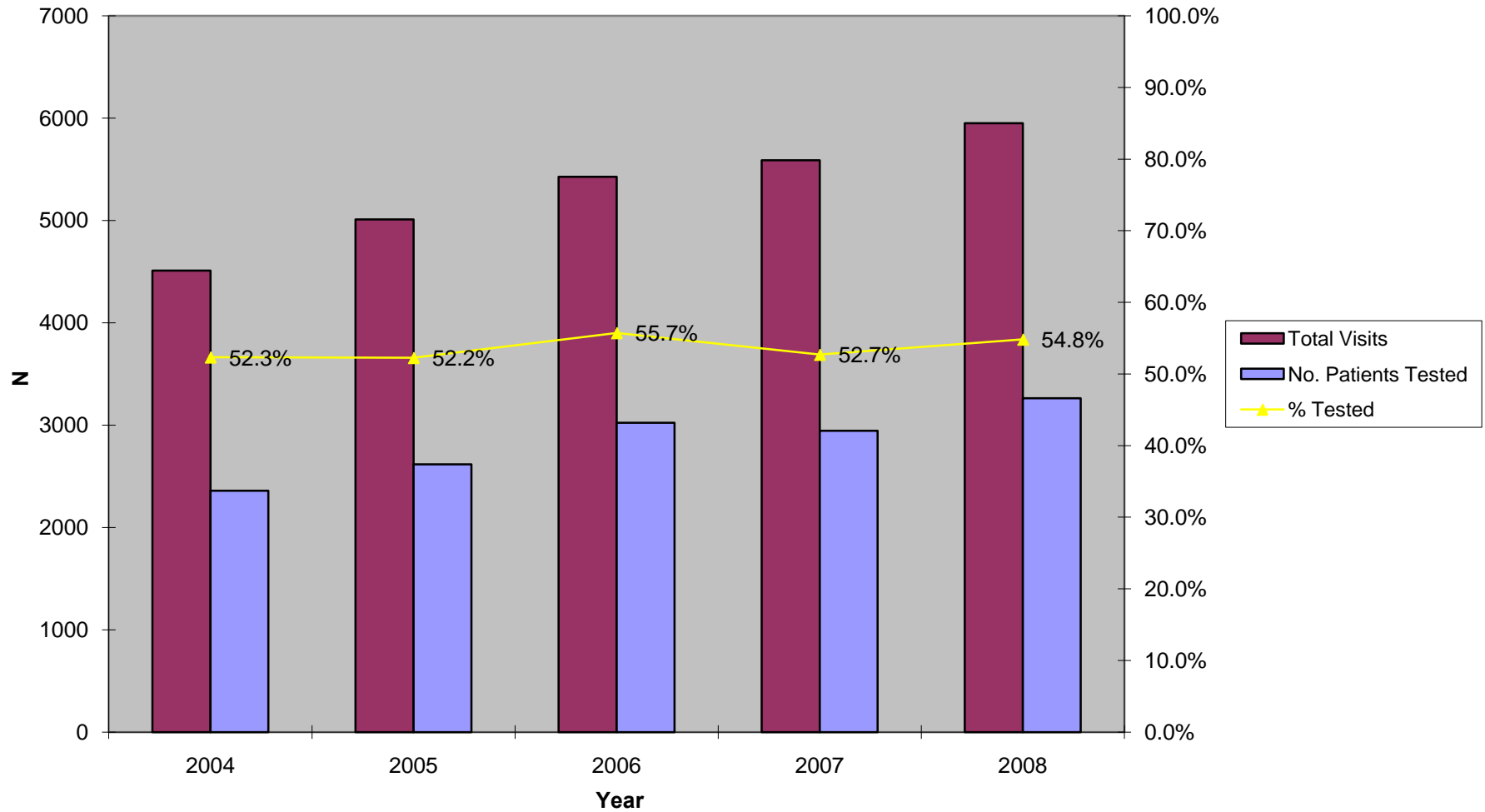

Figure 5.2 Chlamydia Testing Summary, 2004-2008
STD Clinic Morbidity Report
Hollywood-Wilshire Health Center

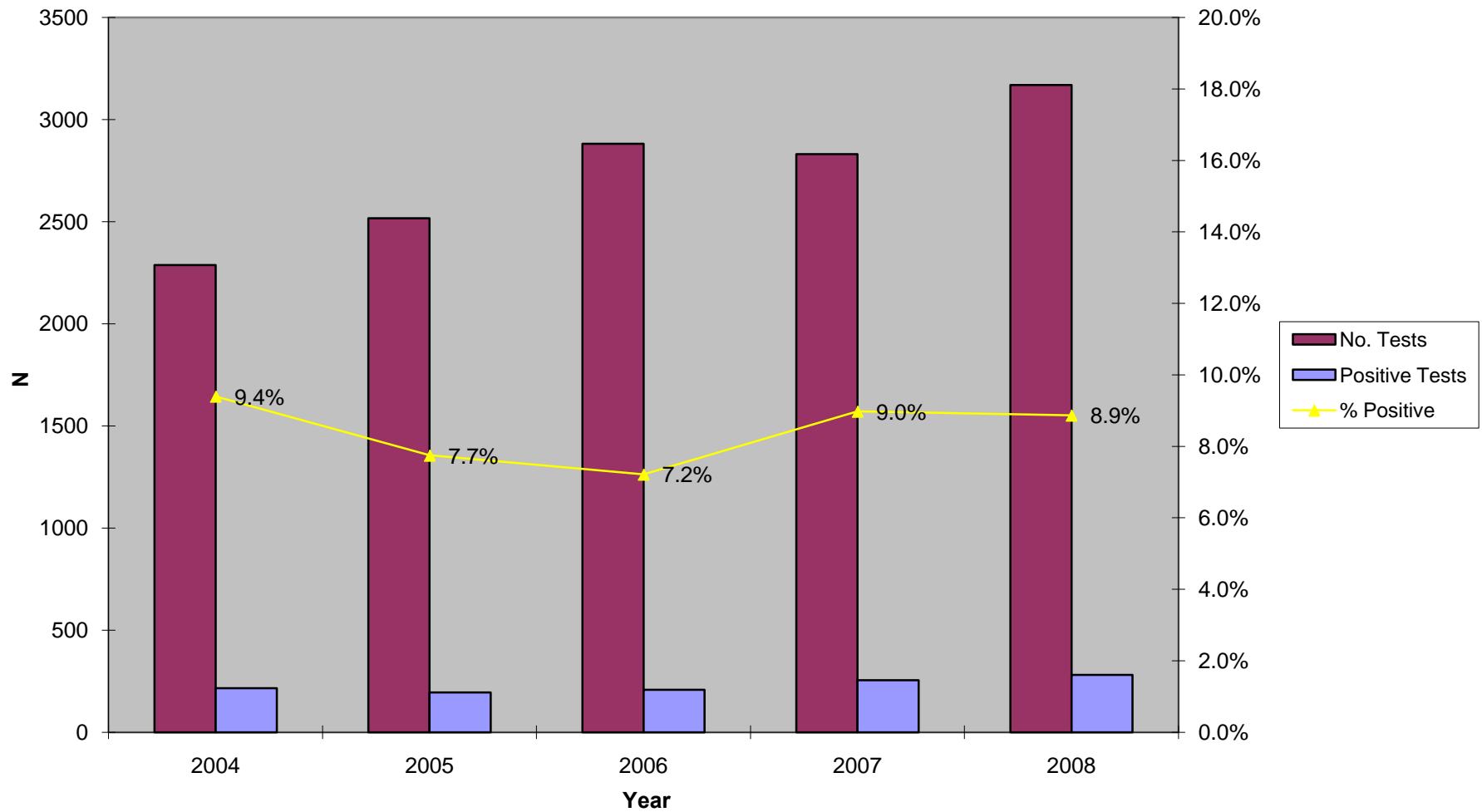

Figure 5.3 Gonorrhea Testing Summary, 2004-2008
STD Clinic Morbidity Report
Hollywood-Wilshire Health Center

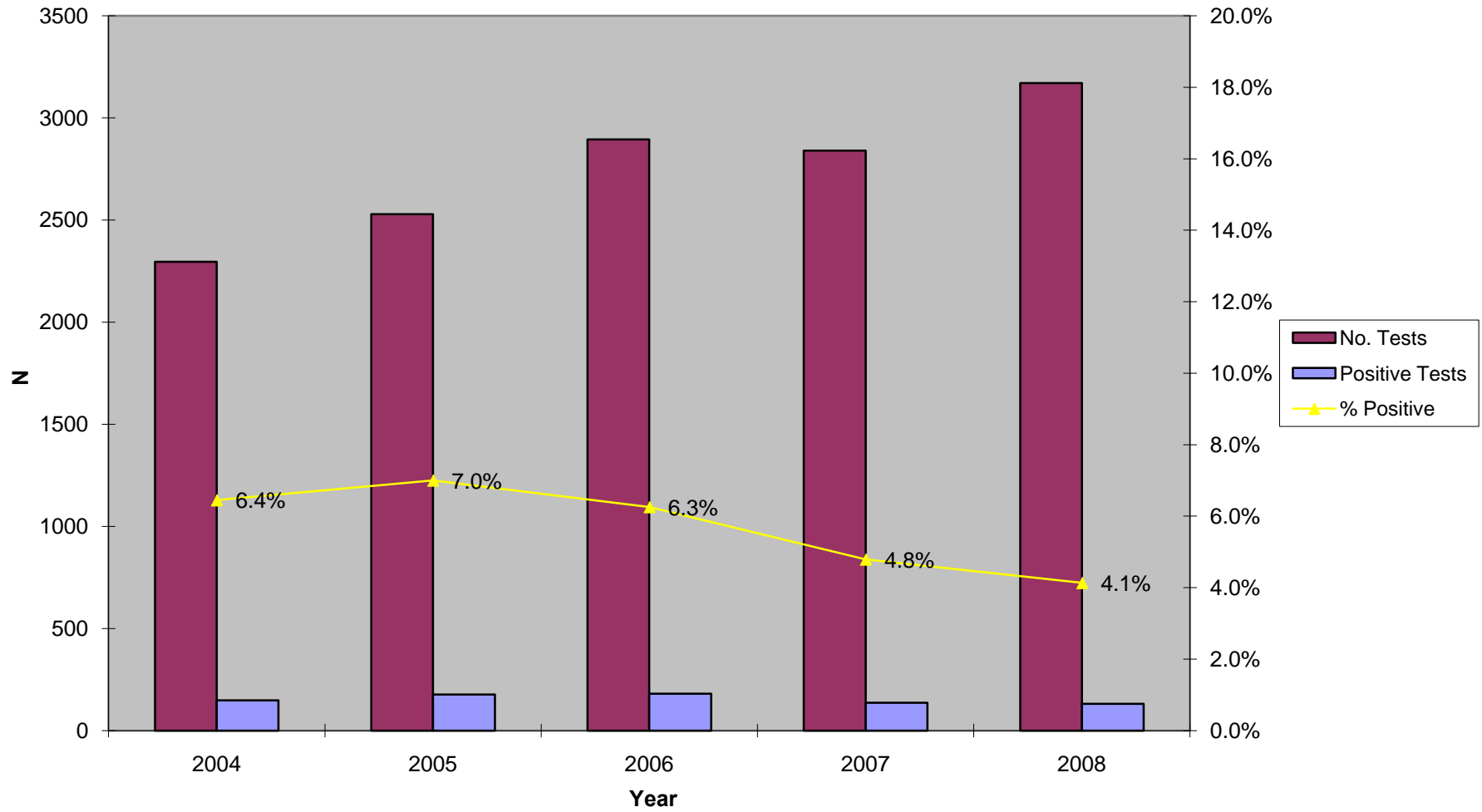

Figure 5.4 Early Syphilis Testing Summary, 2004-2008
STD Clinic Morbidity Report
Hollywood-Wilshire Health Center

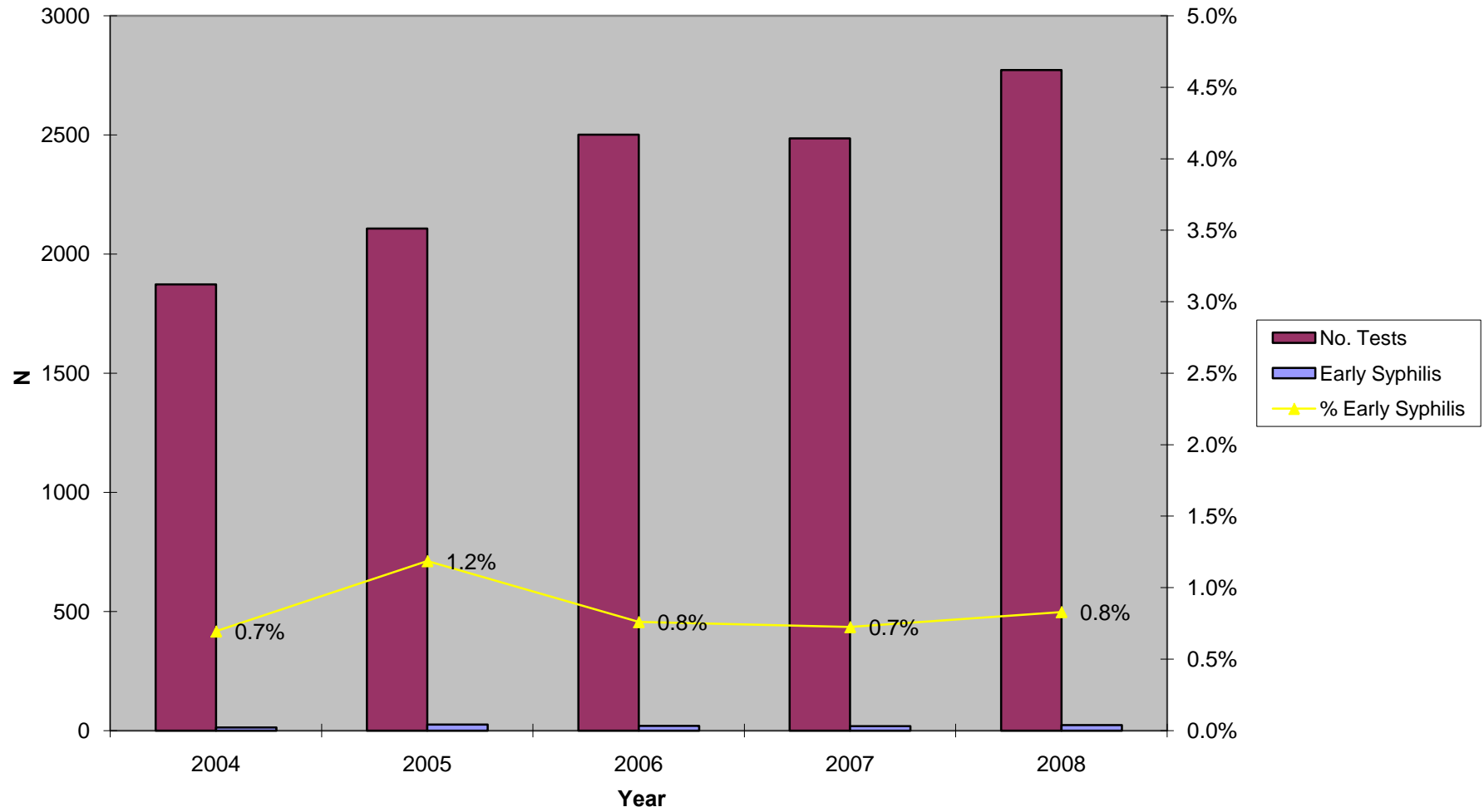
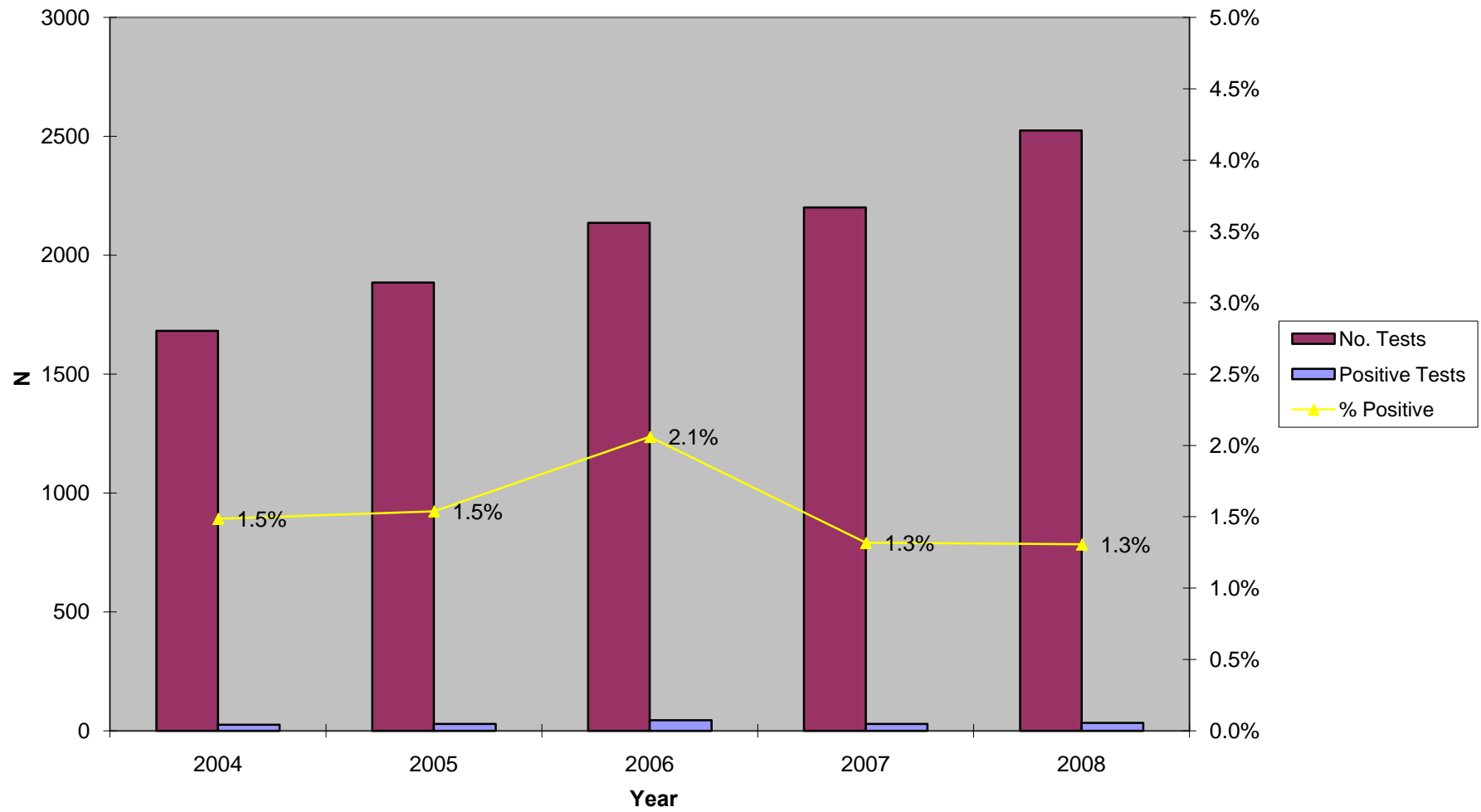

Figure 5.5 HIV Testing Summary, 2004-2008
STD Clinic Morbidity Report
Hollywood-Wilshire Health Center



Sexually Transmitted Disease Clinic Morbidity Report, 2008

VI: Monrovia Health Center

Patient Visits and Tests
 STD Clinic Morbidity Report
 January - December 2008

Table 6.1 Monrovia Health Center

VI-1

| | Chlamydia, Gonorrhea, and Syphilis Testing | | | | | | | | | | | | | | | HIV Testing | | |
|-----------------------|--|-------|---------------|-----------|-----------------------|-----------|-----------------------|-----------|------------------------|-----|----------|-----------|-----------------------|----------------------------|-----|-------------|---|-----|
| | Total STD Visits n % | | No. Patients | | Chlamydia | | | Gonorrhea | | | Syphilis | | | Confirmed Early Syphilis** | | HIV | | |
| | | | Tested n % | No. Tests | Positive Tests n % | No. Tests | Positive Tests n % | No. Tests | Positive Tests* n % | n % | n % | No. Tests | Positive Tests n % | | | | | |
| Total | 1,483 | 100.0 | 1,040 | 100.0 | 1,001 | 105 | 10.5 | 1,002 | 23 | 2.3 | 956 | 77 | 8.1 | 9 | 0.9 | 868 | 9 | 1.0 |
| Gender | | | | | | | | | | | | | | | | | | |
| Male | 1,043 | 70.3 | 721 | 69.3 | 698 | 65 | 9.3 | 698 | 17 | 2.4 | 672 | 55 | 8.2 | 9 | 1.3 | 615 | 9 | 1.5 |
| Female | 440 | 29.7 | 319 | 30.7 | 303 | 40 | 13.2 | 304 | 6 | 2.0 | 284 | 22 | 7.7 | 0 | 0.0 | 253 | 0 | 0.0 |
| Unknown | 0 | 0.0 | 0 | 0.0 | 0 | 0 | 0.0 | 0 | 0 | 0.0 | 0 | 0 | 0.0 | 0 | 0.0 | 0 | 0 | 0.0 |
| Age | | | | | | | | | | | | | | | | | | |
| 0-14 | 1 | 0.1 | 75 | 7.2 | 0 | 0 | 0.0 | 0 | 0 | 0.0 | 0 | 0 | 0.0 | 0 | 0.0 | 0 | 0 | 0.0 |
| 15-19 | 101 | 6.8 | 259 | 24.9 | 75 | 15 | 20.0 | 75 | 3 | 4.0 | 65 | 1 | 1.5 | 0 | 0.0 | 64 | 0 | 0.0 |
| 20-24 | 357 | 24.1 | 219 | 21.1 | 254 | 42 | 16.5 | 254 | 11 | 4.3 | 235 | 13 | 5.5 | 2 | 3.1 | 228 | 1 | 0.4 |
| 25-29 | 303 | 20.4 | 129 | 12.4 | 213 | 21 | 9.9 | 213 | 3 | 1.4 | 200 | 15 | 7.5 | 3 | 1.3 | 182 | 3 | 1.6 |
| 30-34 | 176 | 11.9 | 209 | 20.1 | 121 | 9 | 7.4 | 122 | 1 | 0.8 | 120 | 2 | 1.7 | 0 | 0.0 | 111 | 1 | 0.9 |
| 35-44 | 324 | 21.8 | 87 | 8.4 | 194 | 13 | 6.7 | 194 | 4 | 2.1 | 199 | 24 | 12.1 | 4 | 3.3 | 168 | 4 | 2.4 |
| 45-54 | 123 | 8.3 | 48 | 4.6 | 85 | 4 | 4.7 | 85 | 0 | 0.0 | 79 | 7 | 8.9 | 0 | 0.0 | 68 | 0 | 0.0 |
| 55-64 | 81 | 5.5 | 14 | 1.3 | 47 | 1 | 2.1 | 47 | 1 | 2.1 | 46 | 13 | 28.3 | 0 | 0.0 | 37 | 0 | 0.0 |
| 65+ | 17 | 1.1 | 0 | 0.0 | 12 | 0 | 0.0 | 12 | 0 | 0.0 | 12 | 2 | 16.7 | 0 | 0.0 | 10 | 0 | 0.0 |
| Unknown | 0 | 0.0 | 0 | 0.0 | 0 | 0 | 0.0 | 0 | 0 | 0.0 | 0 | 0 | 0.0 | 0 | 0.0 | 0 | 0 | 0.0 |
| Race/Ethnicity | | | | | | | | | | | | | | | | | | |
| White | 220 | 14.8 | 170 | 16.3 | 166 | 14 | 8.4 | 167 | 4 | 2.4 | 153 | 10 | 6.5 | 3 | 2.0 | 139 | 1 | 0.7 |
| African American | 146 | 9.8 | 110 | 10.6 | 109 | 12 | 11.0 | 109 | 3 | 2.8 | 101 | 5 | 5.0 | 0 | 0.0 | 98 | 0 | 0.0 |
| Hispanic | 753 | 50.8 | 517 | 49.7 | 497 | 62 | 12.5 | 497 | 13 | 2.6 | 480 | 36 | 7.5 | 6 | 5.9 | 439 | 7 | 1.6 |
| Asian | 282 | 19.0 | 183 | 17.6 | 171 | 10 | 5.8 | 171 | 2 | 1.2 | 164 | 21 | 12.8 | 0 | 0.0 | 139 | 1 | 0.7 |
| Native American | 74 | 5.0 | 53 | 5.1 | 0 | 0 | 0.0 | 0 | 0 | 0.0 | 0 | 0 | 0.0 | 0 | 0.0 | 0 | 0 | 0.0 |
| Other | 8 | 0.5 | 7 | 0.7 | 51 | 7 | 13.7 | 51 | 1 | 2.0 | 52 | 4 | 7.7 | 0 | 0.0 | 47 | 0 | 0.0 |
| Unknown | 0 | 0.0 | 0 | 0.0 | 7 | 0 | 0.0 | 7 | 0 | 0.0 | 6 | 1 | 16.7 | 0 | 0.0 | 6 | 0 | 0.0 |
| Marital Status | | | | | | | | | | | | | | | | | | |
| Single | 992 | 66.9 | 703 | 67.6 | 689 | 75 | 10.9 | 689 | 20 | 2.9 | 649 | 39 | 6.0 | 6 | 9.2 | 606 | 9 | 1.5 |
| Married | 257 | 17.3 | 172 | 16.5 | 158 | 15 | 9.5 | 158 | 3 | 1.9 | 154 | 21 | 13.6 | 1 | 0.6 | 131 | 0 | 0.0 |
| Divorced | 82 | 5.5 | 57 | 5.5 | 54 | 2 | 3.7 | 55 | 0 | 0.0 | 53 | 4 | 7.5 | 0 | 0.0 | 49 | 0 | 0.0 |
| Separated | 35 | 2.4 | 25 | 2.4 | 23 | 2 | 8.7 | 23 | 0 | 0.0 | 23 | 3 | 13.0 | 0 | 0.0 | 18 | 0 | 0.0 |
| Widowed | 8 | 0.5 | 5 | 0.5 | 4 | 0 | 0.0 | 4 | 0 | 0.0 | 5 | 1 | 20.0 | 0 | 0.0 | 3 | 0 | 0.0 |
| Unknown | 109 | 7.3 | 78 | 7.5 | 73 | 11 | 15.1 | 73 | 0 | 0.0 | 72 | 9 | 12.5 | 2 | 2.7 | 61 | 0 | 0.0 |
| Type of Visit | | | | | | | | | | | | | | | | | | |
| New Visit | 996 | 67.2 | 960 | 92.3 | 952 | 102 | 10.7 | 952 | 21 | 2.2 | 907 | 69 | 7.6 | 8 | 0.9 | 840 | 8 | 1.0 |
| Return Visit | 487 | 32.8 | 80 | 7.7 | 49 | 3 | 6.1 | 50 | 2 | 4.0 | 49 | 8 | 16.3 | 1 | 0.1 | 28 | 1 | 3.6 |
| Unknown | 0 | 0.0 | 0 | 0.0 | 0 | 0 | 0.0 | 0 | 0 | 0.0 | 0 | 0 | 0.0 | 0 | 0.0 | 0 | 0 | 0.0 |

*Screening plus confirmatory test

**Excludes cases pending review by Public Health Investigator

Patient Visits and Tests by Gender and Age
 STD Clinic Morbidity Report
 January - December 2008

Table 6.2 Monrovia Health Center

| | Chlamydia, Gonorrhea, and Syphilis Testing | | | | | | | | | | | | | | | HIV Testing | | |
|-----------------------|--|-------|---------------|-----------|-----------------------|-----------|-----------------------|-----------|------------------------|-----|----------|-----------|-----------------------|----------------------------|-----|-------------|---|-----|
| | Total STD Visits n % | | No. Patients | | Chlamydia | | | Gonorrhea | | | Syphilis | | | Confirmed Early Syphilis** | | HIV^ | | |
| | | | Tested n % | No. Tests | Positive Tests n % | No. Tests | Positive Tests n % | No. Tests | Positive Tests* n % | n % | n % | No. Tests | Positive Tests n % | | | | | |
| Total | 1,483 | 100.0 | 1,040 | 100.0 | 1,001 | 105 | 10.5 | 1,002 | 23 | 2.3 | 956 | 77 | 8.1 | 9 | 0.9 | 868 | 9 | 1.0 |
| Male | | | | | | | | | | | | | | | | | | |
| Age | | | | | | | | | | | | | | | | | | |
| 0-14 | 1 | 0.1 | 36 | 5.0 | 0 | 0 | 0.0 | 0 | 0 | 0.0 | 0 | 0 | 0.0 | 0 | 0.0 | 0 | 0 | 0.0 |
| 15-19 | 53 | 5.1 | 183 | 25.4 | 36 | 6 | 16.7 | 36 | 1 | 2.8 | 35 | 1 | 2.9 | 0 | 0.0 | 35 | 0 | 0.0 |
| 20-24 | 267 | 25.6 | 156 | 21.6 | 178 | 24 | 13.5 | 178 | 9 | 5.1 | 168 | 12 | 7.1 | 2 | 1.2 | 161 | 1 | 0.6 |
| 25-29 | 221 | 21.2 | 94 | 13.0 | 152 | 16 | 10.5 | 152 | 3 | 2.0 | 145 | 10 | 6.9 | 3 | 2.1 | 133 | 3 | 2.3 |
| 30-34 | 125 | 12.0 | 148 | 20.5 | 90 | 6 | 6.7 | 90 | 1 | 1.1 | 89 | 0 | 0.0 | 0 | 0.0 | 83 | 1 | 1.2 |
| 35-44 | 222 | 21.3 | 57 | 7.9 | 141 | 12 | 8.5 | 141 | 3 | 2.1 | 138 | 17 | 12.3 | 4 | 2.9 | 121 | 4 | 3.3 |
| 45-54 | 80 | 7.7 | 35 | 4.9 | 55 | 0 | 0.0 | 55 | 0 | 0.0 | 53 | 5 | 9.4 | 0 | 0.0 | 43 | 0 | 0.0 |
| 55-64 | 59 | 5.7 | 12 | 1.7 | 35 | 1 | 2.9 | 35 | 0 | 0.0 | 34 | 8 | 23.5 | 0 | 0.0 | 29 | 0 | 0.0 |
| 65+ | 15 | 1.4 | 0 | 0.0 | 11 | 0 | 0.0 | 11 | 0 | 0.0 | 10 | 2 | 20.0 | 0 | 0.0 | 10 | 0 | 0.0 |
| Unknown | 0 | 0.0 | 0 | 0.0 | 0 | 0 | 0.0 | 0 | 0 | 0.0 | 0 | 0 | 0.0 | 0 | 0.0 | 0 | 0 | 0.0 |
| Subtotal | 1,043 | 100.0 | 721 | 100.0 | 698 | 65 | 9.3 | 698 | 17 | 2.4 | 672 | 55 | 8.2 | 9 | 1.3 | 615 | 9 | 1.5 |
| Female | | | | | | | | | | | | | | | | | | |
| Age | | | | | | | | | | | | | | | | | | |
| 0-14 | 48 | 10.9 | 39 | 12.2 | 0 | 0 | 0.0 | 0 | 0 | 0.0 | 0 | 0 | 0.0 | 0 | 0.0 | 0 | 0 | 0.0 |
| 15-19 | 90 | 20.5 | 76 | 23.8 | 39 | 9 | 23.1 | 39 | 2 | 5.1 | 30 | 0 | 0.0 | 0 | 0.0 | 29 | 0 | 0.0 |
| 20-24 | 82 | 18.6 | 63 | 19.7 | 76 | 18 | 23.7 | 76 | 2 | 2.6 | 67 | 1 | 1.5 | 0 | 0.0 | 67 | 0 | 0.0 |
| 25-29 | 51 | 11.6 | 35 | 11.0 | 61 | 5 | 8.2 | 61 | 0 | 0.0 | 55 | 5 | 9.1 | 0 | 0.0 | 49 | 0 | 0.0 |
| 30-34 | 102 | 23.2 | 61 | 19.1 | 31 | 3 | 9.7 | 32 | 0 | 0.0 | 31 | 2 | 6.5 | 0 | 0.0 | 28 | 0 | 0.0 |
| 35-44 | 43 | 9.8 | 30 | 9.4 | 53 | 1 | 1.9 | 53 | 1 | 1.9 | 61 | 7 | 11.5 | 0 | 0.0 | 47 | 0 | 0.0 |
| 45-54 | 22 | 5.0 | 13 | 4.1 | 30 | 4 | 13.3 | 30 | 0 | 0.0 | 26 | 2 | 7.7 | 0 | 0.0 | 25 | 0 | 0.0 |
| 55-64 | 2 | 0.5 | 2 | 0.6 | 12 | 0 | 0.0 | 12 | 1 | 8.3 | 12 | 5 | 41.7 | 0 | 0.0 | 8 | 0 | 0.0 |
| 65+ | 0 | 0.0 | 0 | 0.0 | 1 | 0 | 0.0 | 1 | 0 | 0.0 | 2 | 0 | 0.0 | 0 | 0.0 | 0 | 0 | 0.0 |
| Unknown | 0 | 0.0 | 0 | 0.0 | 0 | 0 | 0.0 | 0 | 0 | 0.0 | 0 | 0 | 0.0 | 0 | 0.0 | 0 | 0 | 0.0 |
| Subtotal | 440 | 100.0 | 319 | 100.0 | 303 | 40 | 13.2 | 304 | 6 | 2.0 | 284 | 22 | 7.7 | 0 | 0.0 | 253 | 0 | 0.0 |
| Gender Unknown | 0 | ~ | 0 | ~ | 0 | 0 | 0.0 | 0 | 0 | 0.0 | 0 | 0 | 0.0 | 0 | 0.0 | 0 | 0 | 0.0 |

*Screening plus confirmatory test

**Excludes cases pending review by Public Health Investigator

Patient Visits and Tests by Gender and Race/Ethnicity
 STD Clinic Morbidity Report
 January - December 2008

Table 6.3 Monrovia Health Center

| | Chlamydia, Gonorrhea, and Syphilis Testing | | | | | | | | | | | | | | | HIV Testing | | |
|-----------------------|--|-------|---------------|-----------|-----------------------|-----------|-----------------------|-----------|------------------------|-------------------------|-----------|-----------------------|------|-----------|-----|-------------|---|-----|
| | Total STD Visits n % | | No. Patients | | Chlamydia | | | Gonorrhea | | | Syphilis | | | Confirmed | | HIV | | |
| | | | Tested n % | No. Tests | Positive Tests n % | No. Tests | Positive Tests n % | No. Tests | Positive Tests* n % | Early Syphilis** n % | No. Tests | Positive Tests n % | | | | | | |
| Total | 1,483 | 100.0 | 1,040 | 100.0 | 1,001 | 105 | 10.5 | 1,002 | 23 | 2.3 | 956 | 77 | 8.1 | 9 | 0.9 | 868 | 9 | 1.0 |
| Male | | | | | | | | | | | | | | | | | | |
| Race/Ethnicity | | | | | | | | | | | | | | | | | | |
| White | 170 | 16.3 | 128 | 17.8 | 125 | 8 | 6.4 | 125 | 4 | 3.2 | 117 | 8 | 6.8 | 3 | 2.6 | 106 | 1 | 0.9 |
| African American | 112 | 10.7 | 84 | 11.7 | 83 | 10 | 12.0 | 83 | 2 | 2.4 | 78 | 5 | 6.4 | 0 | 0.0 | 75 | 0 | 0.0 |
| Hispanic | 539 | 51.7 | 363 | 50.3 | 352 | 38 | 10.8 | 352 | 8 | 2.3 | 342 | 30 | 8.8 | 6 | 1.8 | 316 | 7 | 2.2 |
| Asian | 171 | 16.4 | 110 | 15.3 | 104 | 6 | 5.8 | 104 | 2 | 1.9 | 99 | 9 | 9.1 | 0 | 0.0 | 86 | 1 | 1.2 |
| Native American | 50 | 4.8 | 35 | 4.9 | 0 | 0 | 0.0 | 0 | 0 | 0.0 | 0 | 0 | 0.0 | 0 | 0.0 | 0 | 0 | 0.0 |
| Other | 1 | 0.1 | 1 | 0.1 | 33 | 3 | 9.1 | 33 | 1 | 3.0 | 35 | 3 | 8.6 | 0 | 0.0 | 31 | 0 | 0.0 |
| Unknown | 0 | 0.0 | 0 | 0.0 | 1 | 0 | 0.0 | 1 | 0 | 0.0 | 1 | 0 | 0.0 | 0 | 0.0 | 1 | 0 | 0.0 |
| Subtotal | 1,043 | 100.0 | 721 | 100.0 | 698 | 65 | 9.3 | 698 | 17 | 2.4 | 672 | 55 | 8.2 | 9 | 1.3 | 615 | 9 | 1.5 |
| Female | | | | | | | | | | | | | | | | | | |
| Race/Ethnicity | | | | | | | | | | | | | | | | | | |
| White | 50 | 11.4 | 42 | 13.2 | 41 | 6 | 14.6 | 42 | 0 | 0.0 | 36 | 2 | 5.6 | 0 | 0.0 | 33 | 0 | 0.0 |
| African American | 34 | 7.7 | 26 | 8.2 | 26 | 2 | 7.7 | 26 | 1 | 3.8 | 23 | 0 | 0.0 | 0 | 0.0 | 23 | 0 | 0.0 |
| Hispanic | 214 | 48.6 | 154 | 48.3 | 145 | 24 | 16.6 | 145 | 5 | 3.4 | 138 | 6 | 4.3 | 0 | 0.0 | 123 | 0 | 0.0 |
| Asian | 111 | 25.2 | 73 | 22.9 | 67 | 4 | 6.0 | 67 | 0 | 0.0 | 65 | 12 | 18.5 | 0 | 0.0 | 53 | 0 | 0.0 |
| Native American | 24 | 5.5 | 18 | 5.6 | 0 | 0 | 0.0 | 0 | 0 | 0.0 | 0 | 0 | 0.0 | 0 | 0.0 | 0 | 0 | 0.0 |
| Other | 7 | 1.6 | 6 | 1.9 | 18 | 4 | 22.2 | 18 | 0 | 0.0 | 17 | 1 | 5.9 | 0 | 0.0 | 16 | 0 | 0.0 |
| Unknown | 0 | 0.0 | 0 | 0.0 | 6 | 0 | 0.0 | 6 | 0 | 0.0 | 5 | 1 | 20.0 | 0 | 0.0 | 5 | 0 | 0.0 |
| Subtotal | 440 | 100.0 | 319 | 100.0 | 303 | 40 | 13.2 | 304 | 6 | 2.0 | 284 | 22 | 7.7 | 0 | 0.0 | 253 | 0 | 0.0 |
| Gender Unknown | 0 | ~ | 0 | ~ | 0 | 0 | 0.0 | 0 | 0 | 0.0 | 0 | 0 | 0.0 | 0 | 0.0 | 0 | 0 | 0.0 |

*Screening plus confirmatory test

**Excludes cases pending review by Public Health Investigator

New Patient Visits and Tests
 STD Clinic Morbidity Report
 January - December 2008

Table 6.4 Monrovia Health Center

| | Chlamydia, Gonorrhea, and Syphilis Testing | | | | | | | | | | | | | | | HIV Testing | | |
|-----------------------|--|-------|--------------|-------|-----------|---------------------|------|-----------|---------------------|-----|-----------|----------------------|------|----------------------------|-----|-------------|---------------------|-----|
| | Total New | | No. Patients | | Chlamydia | | | Gonorrhea | | | Syphilis | | | Confirmed Early Syphilis** | | HIV | | |
| | STD Visits n | % | Tested n | % | No. Tests | Positive Tests n | % | No. Tests | Positive Tests n | % | No. Tests | Positive Tests* n | % | n | % | No. Tests | Positive Tests n | % |
| Total | 996 | 100.0 | 960 | 100.0 | 952 | 102 | 10.7 | 952 | 21 | 2.2 | 907 | 69 | 7.6 | 8 | 0.9 | 840 | 8 | 1.0 |
| Gender | | | | | | | | | | | | | | | | | | |
| Male | 697 | 70.0 | 671 | 69.9 | 667 | 63 | 9.4 | 667 | 15 | 2.2 | 641 | 50 | 7.8 | 8 | 1.2 | 595 | 8 | 1.3 |
| Female | 299 | 30.0 | 289 | 30.1 | 285 | 39 | 13.7 | 285 | 6 | 2.1 | 266 | 19 | 7.1 | 0 | 0.0 | 245 | 0 | 0.0 |
| Unknown | 0 | 0.0 | 0 | 0.0 | 0 | 0.0 | 0.0 | 0 | 0.0 | 0.0 | 0 | 0.0 | 0.0 | 0.0 | 0 | 0 | 0.0 | |
| Age | | | | | | | | | | | | | | | | | | |
| 0-14 | 72 | 7.2 | 69 | 7.2 | 0 | 0.0 | 0.0 | 0 | 0.0 | 0.0 | 0 | 0.0 | 0.0 | 0.0 | 0 | 0 | 0.0 | |
| 15-19 | 252 | 25.3 | 241 | 25.1 | 69 | 14 | 20.3 | 69 | 3 | 4.3 | 62 | 1 | 1.6 | 0 | 0.0 | 61 | 0 | 0.0 |
| 20-24 | 211 | 21.2 | 204 | 21.3 | 241 | 41 | 17.0 | 241 | 10 | 4.1 | 228 | 13 | 5.7 | 2 | 0.9 | 220 | 1 | 0.5 |
| 25-29 | 123 | 12.3 | 120 | 12.5 | 203 | 21 | 10.3 | 203 | 2 | 1.0 | 192 | 14 | 7.3 | 2 | 1.0 | 177 | 2.0 | 1.1 |
| 30-34 | 194 | 19.5 | 188 | 19.6 | 115 | 9 | 7.8 | 115 | 1 | 0.9 | 115 | 2 | 1.7 | 0 | 0.0 | 107 | 1 | 0.9 |
| 35-44 | 84 | 8.4 | 80 | 8.3 | 187 | 13 | 7.0 | 187 | 4 | 2.1 | 180 | 19 | 10.6 | 4 | 2.2 | 163 | 4 | 2.5 |
| 45-54 | 48 | 4.8 | 46 | 4.8 | 80 | 3 | 3.8 | 80 | 0 | 0.0 | 75 | 6 | 8.0 | 0 | 0.0 | 66 | 0 | 0.0 |
| 55-64 | 12 | 1.2 | 12 | 1.3 | 46 | 1 | 2.2 | 46 | 1 | 2.2 | 44 | 12 | 27.3 | 0 | 0.0 | 36 | 0 | 0.0 |
| 65+ | 0 | 0.0 | 0 | 0.0 | 11 | 0 | 0.0 | 11 | 0 | 0.0 | 11 | 2 | 18.2 | 0 | 0.0 | 10 | 0 | 0.0 |
| Unknown | 0 | 0.0 | 0 | 0.0 | 0 | 0.0 | 0.0 | 0 | 0.0 | 0.0 | 0 | 0.0 | 0.0 | 0.0 | 0 | 0 | 0.0 | |
| Race/Ethnicity | | | | | | | | | | | | | | | | | | |
| White | 163 | 16.4 | 158 | 16.5 | 158 | 14 | 8.9 | 158 | 4 | 2.5 | 148 | 9 | 6.1 | 2 | 1.4 | 134 | 1.0 | 0.7 |
| African American | 105 | 10.5 | 103 | 10.7 | 103 | 10 | 9.7 | 103 | 3 | 2.9 | 95 | 5 | 5.3 | 0 | 0.0 | 92 | 0 | 0.0 |
| Hispanic | 495 | 49.7 | 476 | 49.6 | 474 | 62 | 13.1 | 474 | 11 | 2.3 | 451 | 32 | 7.1 | 6 | 1.3 | 425 | 6 | 1.4 |
| Asian | 174 | 17.5 | 166 | 17.3 | 160 | 9 | 5.6 | 160 | 2 | 1.3 | 158 | 19 | 12.0 | 0 | 0.0 | 137 | 1 | 0.7 |
| Native American | 52 | 5.2 | 50 | 5.2 | 0 | 0 | 0.0 | 0 | 0 | 0.0 | 0 | 0 | 0.0 | 0 | 0.0 | 0 | 0 | 0.0 |
| Other | 7 | 0.7 | 7 | 0.7 | 50 | 7 | 14.0 | 50 | 1 | 2.0 | 49 | 3 | 6.1 | 0 | 0.0 | 46 | 0 | 0.0 |
| Unknown | 0 | 0.0 | 0 | 0.0 | 7 | 0 | 0.0 | 7 | 0 | 0.0 | 6 | 1 | 16.7 | 0 | 0.0 | 6 | 0 | 0.0 |
| Marital Status | | | | | | | | | | | | | | | | | | |
| Single | 688 | 69.1 | 661 | 68.9 | 660 | 74 | 11.2 | 660 | 18 | 2.7 | 625 | 34 | 5.4 | 5 | 0.8 | 588 | 8 | 1.4 |
| Married | 156 | 15.7 | 151 | 15.7 | 145 | 14 | 9.7 | 145 | 3 | 2.1 | 143 | 19 | 13.3 | 1 | 0.7 | 127 | 0 | 0.0 |
| Divorced | 52 | 5.2 | 51 | 5.3 | 50 | 2 | 4.0 | 50 | 0 | 0.0 | 48 | 4 | 8.3 | 0 | 0.0 | 44 | 0 | 0.0 |
| Separated | 24 | 2.4 | 23 | 2.4 | 23 | 2 | 8.7 | 23 | 0 | 0.0 | 21 | 2 | 9.5 | 0 | 0.0 | 18 | 0 | 0.0 |
| Widowed | 4 | 0.4 | 4 | 0.4 | 4 | 0 | 0.0 | 4 | 0 | 0.0 | 4 | 1 | 25.0 | 0 | 0.0 | 3 | 0 | 0.0 |
| Unknown | 72 | 7.2 | 70 | 7.3 | 70 | 10 | 14.3 | 70 | 0 | 0.0 | 66 | 9 | 13.6 | 2 | 3.0 | 60 | 0 | 0.0 |

*Screening plus confirmatory test

**Excludes cases pending review by Public Health Investigator

Figure 6.1 Total Visits and Number of Patients Tested, 2004-2008
STD Clinic Morbidity Report
Monrovia Health Center

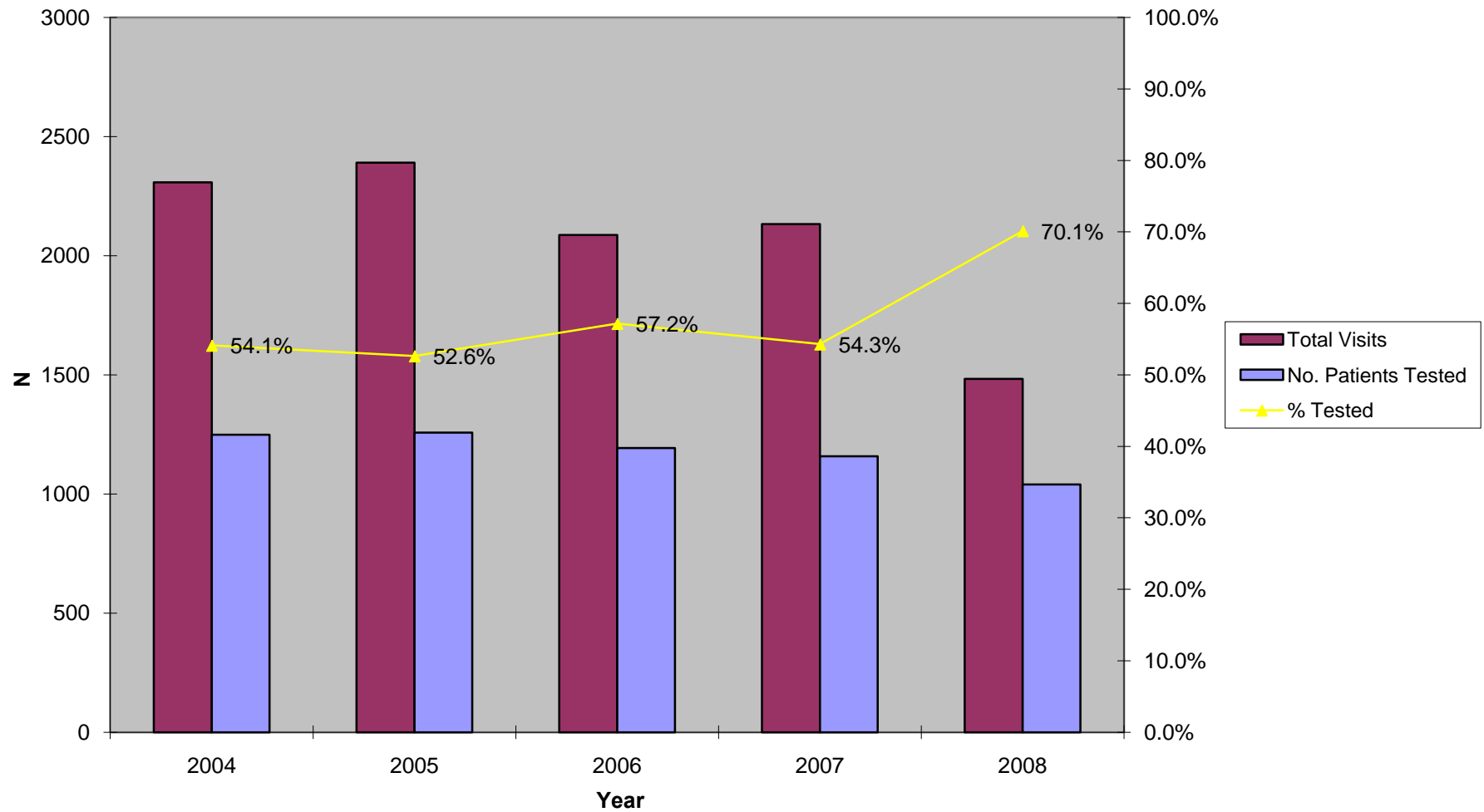

Figure 6.2 Chlamydia Testing Summary, 2004-2008
STD Clinic Morbidity Report
Monrovia Health Center

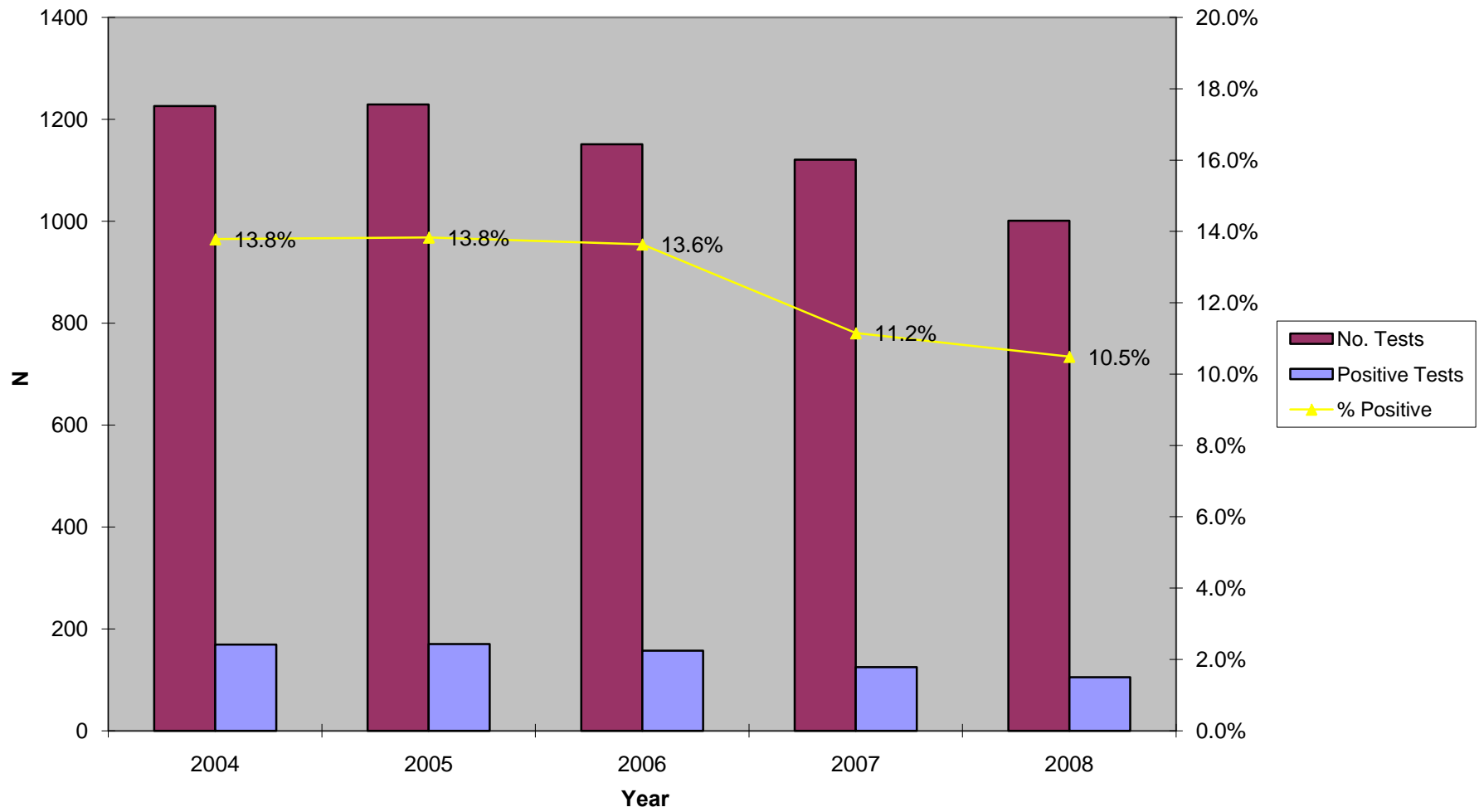

Figure 6.3 Gonorrhea Testing Summary, 2004-2008
STD Clinic Morbidity Report
Monrovia Health Center

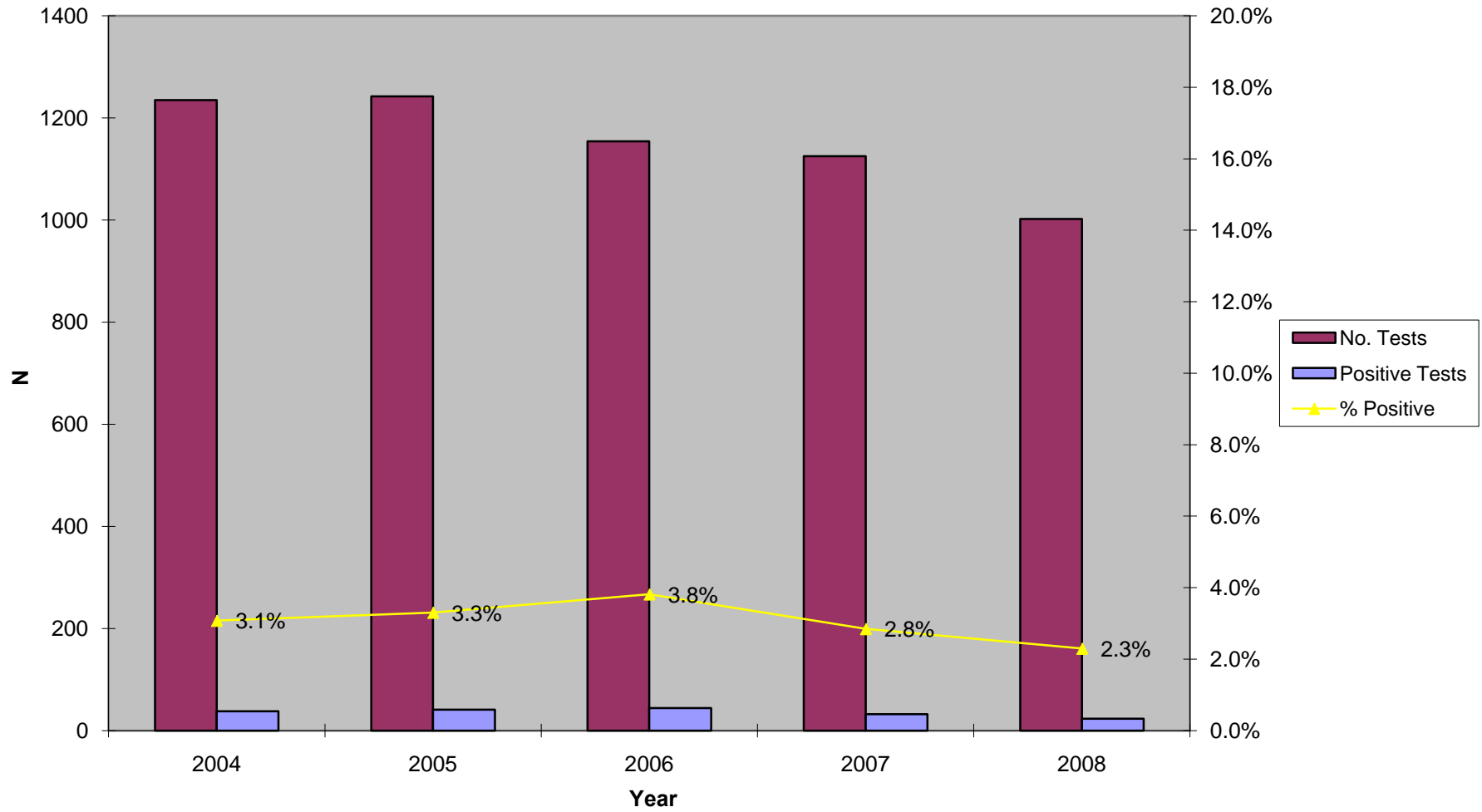

Figure 6.4 Early Syphilis Testing Summary, 2004-2008
STD Clinic Morbidity Report
Monrovia Health Center

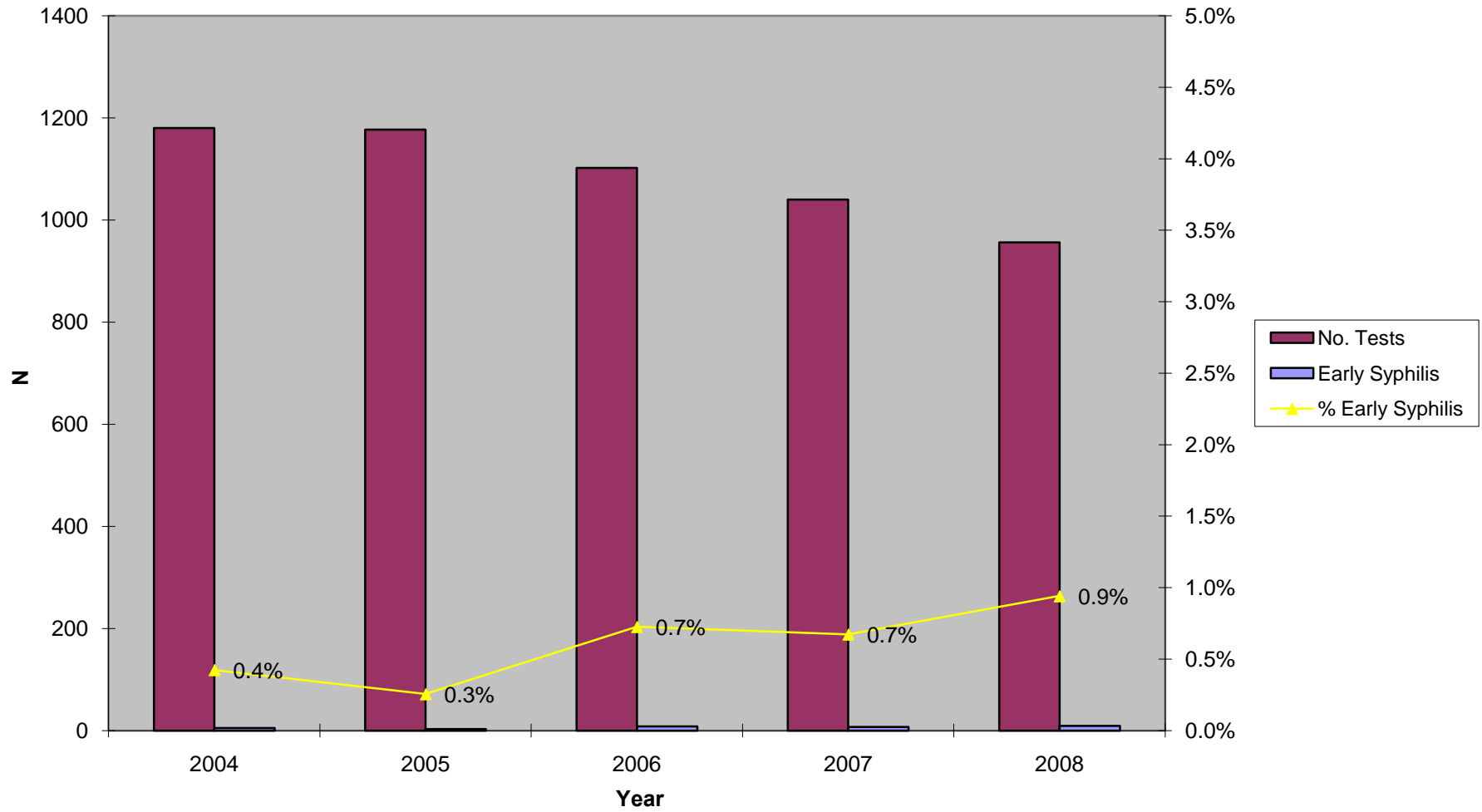
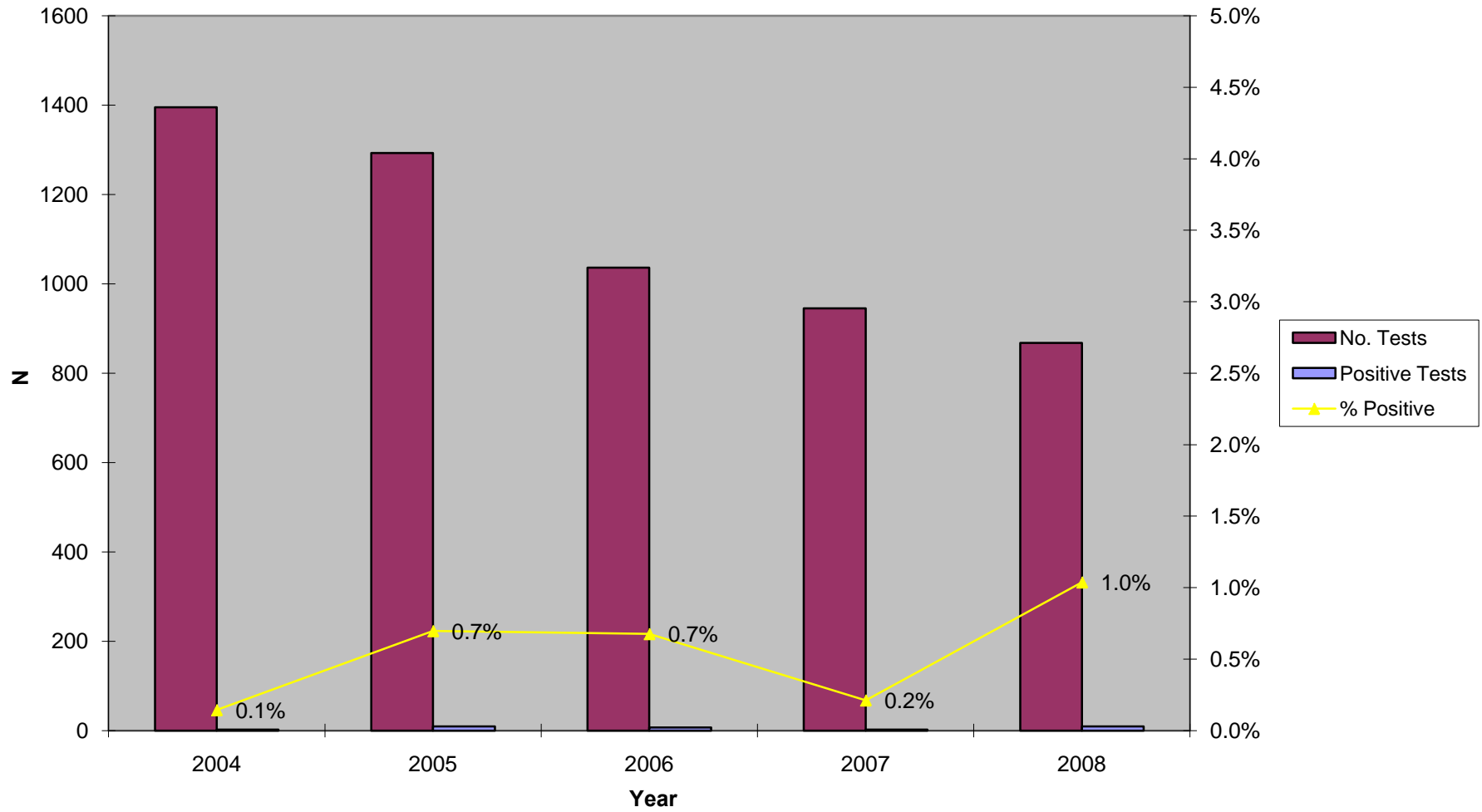

Figure 6.5 HIV Testing Summary, 2004-2008
STD Clinic Morbidity Report
Monrovia Health Center



Sexually Transmitted Disease Clinic Morbidity Report, 2008

VII: North Hollywood Health Center

Patient Visits and Tests
 STD Clinic Morbidity Report
 January - December 2008

Table 7.1 North Hollywood Health Center

VII-1

| | Chlamydia, Gonorrhea, and Syphilis Testing | | | | | | | | | | | | | | | HIV Testing | | |
|-------------------------|--|-------|---------------|-----------|-----------------------|-----------|-----------------------|-----------|------------------------|------|-----------|-----------------------|-----------|----------------------------|-----|-------------|-----|-----|
| | Total STD Visits n % | | No. Patients | | Chlamydia | | | Gonorrhea | | | Syphilis | | | Confirmed Early Syphilis** | | HIV | | |
| | | | Tested n % | No. Tests | Positive Tests n % | No. Tests | Positive Tests n % | No. Tests | Positive Tests* n % | n % | No. Tests | Positive Tests n % | No. Tests | Positive Tests n % | | | | |
| Total | 5,687 | 100.0 | 3,236 | 100.0 | 3,009 | 235 | 7.8 | 3,015 | 108 | 3.6 | 2,860 | 160 | 5.6 | 23 | 0.8 | 2,615 | 19 | 0.7 |
| Gender | | | | | | | | | | | | | | | | | | |
| Male | 4,061 | 71.4 | 2,295 | 70.9 | 2,155 | 167 | 7.7 | 2,160 | 93 | 4.3 | 2,045 | 118 | 5.8 | 23 | 1.1 | 1,878 | 18 | 1.0 |
| Female | 1,615 | 28.4 | 935 | 28.9 | 851 | 67 | 7.9 | 852 | 15 | 1.8 | 811 | 39 | 4.8 | 0 | 0.0 | 732 | 1 | 0.1 |
| Unknown | 11 | 0.2 | 6 | 0.2 | 3 | 1.0 | 33.3 | 3 | 0.0 | 0.0 | 4 | 3.0 | 75.0 | 0 | 0.0 | 0 | 0.0 | 0.0 |
| Age | | | | | | | | | | | | | | | | | | |
| 0-14 | 7 | 0.1 | 3 | 0.1 | 2 | 0 | 0.0 | 2 | 0 | 0.0 | 3 | 0 | 0.0 | 0 | 0.0 | 3 | 0 | 0.0 |
| 15-19 | 379 | 6.7 | 220 | 6.8 | 208 | 35 | 16.8 | 208 | 4 | 1.9 | 193 | 5 | 2.6 | 0 | 0.0 | 187 | 0 | 0.0 |
| 20-24 | 1,200 | 21.1 | 696 | 21.5 | 670 | 70 | 10.4 | 672 | 26 | 3.9 | 628 | 21 | 3.3 | 5 | 0.8 | 615 | 2 | 0.3 |
| 25-29 | 1,377 | 24.2 | 784 | 24.2 | 753 | 63 | 8.4 | 753 | 33 | 4.4 | 700 | 24 | 3.4 | 4 | 0.6 | 664 | 6 | 0.9 |
| 30-34 | 798 | 14.0 | 452 | 14.0 | 420 | 33 | 7.9 | 421 | 17 | 4.0 | 391 | 20 | 5.1 | 7 | 1.8 | 354 | 1 | 0.3 |
| 35-44 | 1,072 | 18.9 | 615 | 19.0 | 563 | 24 | 4.3 | 565 | 22 | 3.9 | 528 | 44 | 8.3 | 7 | 1.3 | 458 | 6 | 1.3 |
| 45-54 | 576 | 10.1 | 320 | 9.9 | 292 | 9 | 3.1 | 292 | 4 | 1.4 | 283 | 25 | 8.8 | 0 | 0.0 | 240 | 3 | 1.3 |
| 55-64 | 210 | 3.7 | 112 | 3.5 | 84 | 1 | 1.2 | 85 | 2 | 2.4 | 102 | 11 | 10.8 | 0 | 0.0 | 75 | 1 | 1.3 |
| 65+ | 68 | 1.2 | 34 | 1.1 | 17 | 0 | 0.0 | 17 | 0 | 0.0 | 32 | 10 | 31.3 | 0 | 0.0 | 19 | 0 | 0.0 |
| Unknown | 0 | 0.0 | 0 | 0.0 | 0 | 0.0 | 0.0 | 0 | 0.0 | 0.0 | 0 | 0.0 | 0.0 | 0 | 0.0 | 0 | 0 | 0.0 |
| Race/Ethnicity | | | | | | | | | | | | | | | | | | |
| White | 2,107 | 37.0 | 1,200 | 37.1 | 1,142 | 74 | 6.5 | 1,144 | 30 | 2.6 | 1,068 | 37 | 3.5 | 5 | 0.5 | 1,014 | 5 | 0.5 |
| African American | 767 | 13.5 | 459 | 14.2 | 444 | 43 | 9.7 | 445 | 29 | 6.5 | 380 | 11 | 2.9 | 2 | 0.5 | 353 | 4 | 1.1 |
| Hispanic | 2,329 | 41.0 | 1,311 | 40.5 | 1,166 | 93 | 8.0 | 1,168 | 38 | 3.3 | 1,169 | 103 | 8.8 | 15 | 1.3 | 1,022 | 8 | 0.8 |
| Asian | 299 | 5.3 | 164 | 5.1 | 158 | 18 | 11.4 | 159 | 6 | 3.8 | 148 | 6 | 4.1 | 1 | 0.7 | 137 | 1 | 0.7 |
| Native American | 17 | 0.3 | 8 | 0.2 | 8 | 0 | 0.0 | 8 | 0 | 0.0 | 8 | 1 | 12.5 | 0 | 0.0 | 8 | 0 | 0.0 |
| Other | 133 | 2.3 | 74 | 2.3 | 71 | 6 | 8.5 | 71 | 5 | 7.0 | 70 | 2 | 2.9 | 0 | 0.0 | 65 | 1 | 1.5 |
| Unknown | 35 | 0.6 | 20 | 0.6 | 20 | 1 | 5.0 | 20 | 0 | 0.0 | 17 | 0 | 0.0 | 0 | 0.0 | 16 | 0 | 0.0 |
| Marital Status | | | | | | | | | | | | | | | | | | |
| Single | 4,606 | 81.0 | 2,617 | 80.9 | 2,472 | 184 | 7.4 | 2,477 | 96 | 3.9 | 2,321 | 111 | 4.8 | 20 | 0.9 | 2,151 | 17 | 0.8 |
| Married | 496 | 8.7 | 279 | 8.6 | 224 | 19 | 8.5 | 224 | 4 | 1.8 | 238 | 23 | 9.7 | 1 | 0.4 | 194 | 1 | 0.5 |
| Divorced | 233 | 4.1 | 126 | 3.9 | 119 | 6 | 5.0 | 120 | 3 | 2.5 | 113 | 9 | 8.0 | 1 | 0.9 | 103 | 0 | 0.0 |
| Separated | 90 | 1.6 | 49 | 1.5 | 42 | 1 | 2.4 | 42 | 0 | 0.0 | 45 | 2 | 4.4 | 0 | 0.0 | 41 | 0 | 0.0 |
| Widowed | 17 | 0.3 | 10 | 0.3 | 7 | 0 | 0.0 | 7 | 1 | 14.3 | 10 | 2 | 20.0 | 0 | 0.0 | 9 | 0 | 0.0 |
| Unknown | 245 | 4.3 | 155 | 4.8 | 145 | 25 | 17.2 | 145 | 4 | 2.8 | 133 | 13 | 9.8 | 1 | 0.8 | 117 | 1 | 0.9 |
| Type of Visit*** | | | | | | | | | | | | | | | | | | |
| New Visit | 2,969 | 52.2 | 2,765 | 85.4 | 2,721 | 218 | 8.0 | 2,722 | 96 | 3.5 | 2,563 | 134 | 5.2 | 20 | 0.8 | 2,434 | 18 | 0.7 |
| Return Visit | 2,718 | 47.8 | 471 | 14.6 | 288 | 17 | 5.9 | 293 | 12 | 4.1 | 297 | 26 | 8.8 | 3 | 1.0 | 181 | 1 | 0.6 |
| Unknown | 0 | 0.0 | 0 | 0.0 | 0 | 0 | 0.0 | 0 | 0 | 0.0 | 0 | 0 | 0.0 | 0 | 0.0 | 0 | 0 | 0.0 |

*Screening plus confirmatory test

**Excludes cases pending review by Public Health Investigator

Patient Visits and Tests by Gender and Age
 STD Clinic Morbidity Report
 January - December 2008

Table 7.2 North Hollywood Health Center

| | Chlamydia, Gonorrhea, and Syphilis Testing | | | | | | | | | | | | | | | HIV Testing | | |
|-----------------------|--|-------|---------------|-----------|-----------------------|-----------|-----------------------|-----------|-----------------------|-----------|-----------------------|-----|-----------|----------------------------|-----|-------------|----|------|
| | Total STD Visits n % | | No. Patients | | Chlamydia | | | Gonorrhea | | | Syphilis | | | Confirmed Early Syphilis** | | HIV | | |
| | | | Tested n % | No. Tests | Positive Tests n % | No. Tests | Positive Tests n % | No. Tests | Positive Tests n % | No. Tests | Positive Tests n % | n % | No. Tests | Positive Tests n % | | | | |
| Total | 5,687 | 100.0 | 3,236 | 100.0 | 3,009 | 235 | 7.8 | 3,015 | 108 | 3.6 | 2,860 | 160 | 5.6 | 23 | 0.8 | 2,615 | 19 | 0.7 |
| Male | | | | | | | | | | | | | | | | | | |
| Age | | | | | | | | | | | | | | | | | | |
| 0-14 | 4 | 0.1 | 1 | 0.0 | 0 | 0 | 0.0 | 0 | 0 | 0.0 | 1 | 0 | 0.0 | 0 | 0.0 | 1 | 0 | 0.0 |
| 15-19 | 190 | 4.7 | 106 | 4.6 | 102 | 11 | 10.8 | 102 | 1 | 1.0 | 98 | 4 | 4.1 | 0 | 0.0 | 97 | 0 | 0.0 |
| 20-24 | 830 | 20.4 | 483 | 21.0 | 465 | 48 | 10.3 | 466 | 23 | 4.9 | 436 | 20 | 4.6 | 5 | 1.1 | 430 | 2 | 0.5 |
| 25-29 | 1,063 | 26.2 | 595 | 25.9 | 573 | 49 | 8.6 | 573 | 27 | 4.7 | 540 | 22 | 4.1 | 4 | 0.7 | 512 | 6 | 1.2 |
| 30-34 | 589 | 14.5 | 330 | 14.4 | 308 | 30 | 9.7 | 309 | 15 | 4.9 | 288 | 16 | 5.6 | 7 | 2.4 | 262 | 1 | 0.4 |
| 35-44 | 802 | 19.7 | 461 | 20.1 | 430 | 20 | 4.7 | 432 | 22 | 5.1 | 397 | 34 | 8.6 | 7 | 1.8 | 346 | 5 | 1.4 |
| 45-54 | 395 | 9.7 | 218 | 9.5 | 206 | 8 | 3.9 | 206 | 4 | 1.9 | 192 | 10 | 5.2 | 0 | 0.0 | 165 | 3 | 1.8 |
| 55-64 | 134 | 3.3 | 74 | 3.2 | 59 | 1 | 1.7 | 60 | 1 | 1.7 | 67 | 5 | 7.5 | 0 | 0.0 | 51 | 1 | 2.0 |
| 65+ | 54 | 1.3 | 27 | 1.2 | 12 | 0 | 0.0 | 12 | 0 | 0.0 | 26 | 7 | 26.9 | 0 | 0.0 | 14 | 0 | 0.0 |
| Unknown | 0 | 0.0 | 0 | 0.0 | 0 | 0 | 0.0 | 0 | 0 | 0.0 | 0 | 0 | 0.0 | 0 | 0.0 | 0 | 0 | 0.0 |
| Subtotal | 4,061 | 100.0 | 2,295 | 100.0 | 2,155 | 167 | 7.7 | 2,160 | 93 | 4.3 | 2,045 | 118 | 5.8 | 23 | 1.1 | 1,878 | 18 | 1.0 |
| Female | | | | | | | | | | | | | | | | | | |
| Age | | | | | | | | | | | | | | | | | | |
| 0-14 | 3 | 0.2 | 2 | 0.2 | 2 | 0 | 0.0 | 2 | 0 | 0.0 | 2 | 0 | 0.0 | 0 | 0.0 | 2 | 0 | 0.0 |
| 15-19 | 189 | 11.7 | 114 | 12.2 | 106 | 24 | 22.6 | 106 | 3 | 2.8 | 95 | 1 | 1.1 | 0 | 0.0 | 90 | 0 | 0.0 |
| 20-24 | 369 | 22.8 | 212 | 22.7 | 204 | 22 | 10.8 | 205 | 3 | 1.5 | 191 | 1 | 0.5 | 0 | 0.0 | 184 | 0 | 0.0 |
| 25-29 | 314 | 19.4 | 189 | 20.2 | 180 | 14 | 7.8 | 180 | 6 | 3.3 | 160 | 2 | 1.3 | 0 | 0.0 | 152 | 0 | 0.0 |
| 30-34 | 209 | 12.9 | 122 | 13.0 | 112 | 3 | 2.7 | 112 | 2 | 1.8 | 103 | 4 | 3.9 | 0 | 0.0 | 92 | 0 | 0.0 |
| 35-44 | 260 | 16.1 | 149 | 15.9 | 131 | 3 | 2.3 | 131 | 0 | 0.0 | 128 | 7 | 5.5 | 0 | 0.0 | 108 | 0 | 0.0 |
| 45-54 | 181 | 11.2 | 102 | 10.9 | 86 | 1 | 1.2 | 86 | 0 | 0.0 | 91 | 15 | 16.5 | 0 | 0.0 | 75 | 0 | 0.0 |
| 55-64 | 76 | 4.7 | 38 | 4.1 | 25 | 0 | 0.0 | 25 | 1 | 4.0 | 35 | 6 | 17.1 | 0 | 0.0 | 24 | 0 | 0.0 |
| 65+ | 14 | 0.9 | 7 | 0.7 | 5 | 0 | 0.0 | 5 | 0 | 0.0 | 6 | 3 | 50.0 | 0 | 0.0 | 5 | 0 | 0.0 |
| Unknown | 0 | 0.0 | 0 | 0.0 | 0 | 0 | 0.0 | 0 | 0 | 0.0 | 0 | 0 | 0.0 | 0 | 0.0 | 0 | 0 | 0.0 |
| Subtotal | 1,615 | 100.0 | 935 | 100.0 | 851 | 67 | 7.9 | 852 | 15 | 1.8 | 811 | 39 | 4.8 | 0 | 0.0 | 732 | 0 | 0.0 |
| Gender Unknown | 11 | ~ | 6 | ~ | 3 | 1 | 33.3 | 3 | 0 | 0.0 | 4 | 3 | 75.0 | 0 | 0.0 | 5 | 1 | 20.0 |

*Screening plus confirmatory test

**Excludes cases pending review by Public Health Investigator

Patient Visits and Tests by Gender and Race/Ethnicity
 STD Clinic Morbidity Report
 January - December 2008

Table 7.3 North Hollywood Health Center

| | Chlamydia, Gonorrhea, and Syphilis Testing | | | | | | | | | | | | | | | HIV Testing | | |
|-----------------------|--|-------|---------------|-----------|-----------------------|-----------|-----------------------|-----------|------------------------|-----|----------|-----------|-----------------------|----------------------------|-----|-------------|----|------|
| | Total STD Visits n % | | No. Patients | | Chlamydia | | | Gonorrhea | | | Syphilis | | | Confirmed Early Syphilis** | | HIV | | |
| | | | Tested n % | No. Tests | Positive Tests n % | No. Tests | Positive Tests n % | No. Tests | Positive Tests* n % | n % | n % | No. Tests | Positive Tests n % | | | | | |
| Total | 5,687 | 100.0 | 3,236 | 100.0 | 3,009 | 235 | 7.8 | 3,015 | 108 | 3.6 | 2,860 | 160 | 5.6 | 23 | 0.8 | 2,615 | 19 | 0.7 |
| Male | | | | | | | | | | | | | | | | | | |
| Race/Ethnicity | | | | | | | | | | | | | | | | | | |
| White | 1,625 | 40.0 | 925 | 40.3 | 879 | 52 | 5.9 | 881 | 28 | 3.2 | 825 | 30 | 3.6 | 5 | 0.6 | 785 | 5 | 0.6 |
| African American | 533 | 13.1 | 316 | 13.8 | 308 | 30 | 9.7 | 309 | 26 | 8.4 | 261 | 8 | 3.1 | 2 | 0.8 | 240 | 4 | 1.7 |
| Hispanic | 1,574 | 38.8 | 873 | 38.0 | 791 | 66 | 8.3 | 793 | 30 | 3.8 | 792 | 72 | 9.1 | 15 | 1.9 | 700 | 7 | 1.0 |
| Asian | 186 | 4.6 | 104 | 4.5 | 100 | 13 | 13.0 | 100 | 5 | 5.0 | 95 | 6 | 6.3 | 1 | 1.1 | 86 | 1 | 1.2 |
| Native American | 14 | 0.3 | 6 | 0.3 | 6 | 0 | 0.0 | 6 | 0 | 0.0 | 6 | 1 | 16.7 | 0 | 0.0 | 6 | 0 | 0.0 |
| Other | 101 | 2.5 | 55 | 2.4 | 55 | 5 | 9.1 | 55 | 4 | 7.3 | 53 | 1 | 1.9 | 0 | 0.0 | 49 | 1 | 2.0 |
| Unknown | 28 | 0.7 | 16 | 0.7 | 16 | 1 | 6.3 | 16 | 0 | 0.0 | 13 | 0 | 0.0 | 0 | 0.0 | 12 | 0 | 0.0 |
| Subtotal | 4,061 | 100.0 | 2,295 | 100.0 | 2,155 | 167 | 7.7 | 2,160 | 93 | 4.3 | 2,045 | 118 | 5.8 | 23 | 1.1 | 1,878 | 18 | 1.0 |
| Female | | | | | | | | | | | | | | | | | | |
| Race/Ethnicity | | | | | | | | | | | | | | | | | | |
| White | 482 | 29.8 | 275 | 29.4 | 263 | 22 | 8.4 | 263 | 2 | 0.8 | 243 | 7 | 2.9 | 0 | 0.0 | 229 | 0 | 0.0 |
| African American | 234 | 14.5 | 143 | 15.3 | 136 | 13 | 9.6 | 136 | 3 | 2.2 | 119 | 3 | 2.5 | 0 | 0.0 | 113 | 0 | 0.0 |
| Hispanic | 744 | 46.1 | 432 | 46.2 | 372 | 26 | 7.0 | 372 | 8 | 2.2 | 373 | 28 | 7.5 | 0 | 0.0 | 317 | 0 | 0.0 |
| Asian | 113 | 7.0 | 60 | 6.4 | 58 | 5 | 8.6 | 59 | 1 | 1.7 | 53 | 0 | 0.0 | 0 | 0.0 | 51 | 0 | 0.0 |
| Native American | 3 | 0.2 | 2 | 0.2 | 2 | 0 | 0.0 | 2 | 0 | 0.0 | 2 | 0 | 0.0 | 0 | 0.0 | 2 | 0 | 0.0 |
| Other | 32 | 2.0 | 19 | 2.0 | 16 | 1 | 6.3 | 16 | 1 | 6.3 | 17 | 1 | 5.9 | 0 | 0.0 | 16 | 0 | 0.0 |
| Unknown | 7 | 0.4 | 4 | 0.4 | 4 | 0 | 0.0 | 4 | 0 | 0.0 | 4 | 0 | 0.0 | 0 | 0.0 | 4 | 0 | 0.0 |
| Subtotal | 1,615 | 100.0 | 935 | 100.0 | 851 | 67 | 7.9 | 852 | 15 | 1.8 | 811 | 39 | 4.8 | 0 | 0.0 | 732 | 0 | 0.0 |
| Gender Unknown | 11 | 0.0 | 6 | 0.0 | 3 | 1.0 | 33.3 | 3 | 0.0 | 0.0 | 4 | 3.0 | 75.0 | 0 | 0.0 | 5 | 1 | 20.0 |

*Screening plus confirmatory test

**Excludes cases pending review by Public Health Investigator

New Patient Visits and Tests
 STD Clinic Morbidity Report
 January - December 2008

Table 7.4 North Hollywood Health Center

| | Chlamydia, Gonorrhea, and Syphilis Testing | | | | | | | | | | | | | | | HIV Testing | | |
|-----------------------|--|-------|--------------|-------|-----------|----------------|------|-----------|----------------|------|-----------|-----------------|------|------------------|-----|-------------|----------------|------|
| | Total New | | No. Patients | | Chlamydia | | | Gonorrhea | | | Syphilis | | | Confirmed | | HIV | | |
| | STD Visits | | Tested | | No. Tests | Positive Tests | % | No. Tests | Positive Tests | % | No. Tests | Positive Tests* | % | Early Syphilis** | % | No. Tests | Positive Tests | % |
| | n | % | n | % | | n | % | | n | % | | n | % | n | % | | n | % |
| Total | 2,969 | 100.0 | 2,765 | 100.0 | 2,721 | 218 | 8.0 | 2,722 | 96 | 3.5 | 2,563 | 134 | 5.2 | 20 | 0.8 | 2,434 | 18 | 0.7 |
| Gender | | | | | | | | | | | | | | | | | | |
| Male | 2,127 | 71.6 | 1,982 | 71.7 | 1,957 | 155 | 7.9 | 1,958 | 83 | 4.2 | 1,844 | 99 | 5.4 | 20 | 1.1 | 1,743 | 17 | 1.0 |
| Female | 839 | 28.3 | 780 | 28.2 | 761 | 62 | 8.1 | 761 | 13 | 1.7 | 716 | 33 | 4.6 | 0 | 0.0 | 688 | 1 | 33.3 |
| Unknown | 3 | 0.1 | 3 | 0.1 | 3 | 1.0 | 33.3 | 3 | 0.0 | 0.0 | 3 | 2.0 | 66.7 | 0 | 0.0 | 3 | 0 | 0.0 |
| Age | | | | | | | | | | | | | | | | | | |
| 0-14 | 5 | 0.2 | 3 | 0.1 | 2 | 0.0 | 0.0 | 2 | 0.0 | 0.0 | 3 | 0.0 | 0.0 | 0 | 0.0 | 3 | 0 | 0.0 |
| 15-19 | 212 | 7.1 | 193 | 7.0 | 192 | 33 | 17.2 | 192 | 4 | 2.1 | 178 | 4 | 2.2 | 0 | 0.0 | 176 | 0.0 | 0.0 |
| 20-24 | 659 | 22.2 | 623 | 22.5 | 616 | 65 | 10.6 | 616 | 24 | 3.9 | 592 | 18 | 3.0 | 4 | 0.7 | 581 | 2 | 0.3 |
| 25-29 | 722 | 24.3 | 683 | 24.7 | 678 | 56 | 8.3 | 678 | 30 | 4.4 | 637 | 20 | 3.1 | 4 | 0.6 | 610 | 6 | 1.0 |
| 30-34 | 408 | 13.7 | 383 | 13.9 | 377 | 31 | 8.2 | 377 | 13 | 3.4 | 351 | 17 | 4.8 | 5 | 1.4 | 331 | 1 | 0.3 |
| 35-44 | 550 | 18.5 | 506 | 18.3 | 496 | 24 | 4.8 | 496 | 19 | 3.8 | 460 | 37 | 8.0 | 7 | 1.5 | 418 | 6 | 1.4 |
| 45-54 | 307 | 10.3 | 276 | 10.0 | 272 | 8 | 2.9 | 272 | 4 | 1.5 | 251 | 20 | 8.0 | 0 | 0.0 | 231 | 2 | 0.9 |
| 55-64 | 89 | 3.0 | 82 | 3.0 | 75 | 1 | 1.3 | 76 | 2 | 2.6 | 75 | 10 | 13.3 | 0 | 0.0 | 69 | 1 | 1.4 |
| 65+ | 17 | 0.6 | 16 | 0.6 | 13 | 0 | 0.0 | 13 | 0 | 0.0 | 16 | 8 | 50.0 | 0 | 0.0 | 15 | 0 | 0.0 |
| Unknown | 0 | 0.0 | 0 | 0.0 | 0 | 0.0 | 0.0 | 0 | 0.0 | 0.0 | 0 | 0.0 | 0.0 | 0 | 0.0 | 0 | 0 | 0.0 |
| Race/Ethnicity | | | | | | | | | | | | | | | | | | |
| White | 1,159 | 39.0 | 1,073 | 38.8 | 1,054 | 69 | 6.5 | 1,054 | 28 | 2.7 | 992 | 32 | 3.2 | 4 | 0.4 | 947 | 5 | 0.5 |
| African American | 426 | 14.3 | 394 | 14.2 | 393 | 38 | 9.7 | 394 | 27 | 6.9 | 351 | 10 | 2.8 | 2 | 0.6 | 330 | 4 | 1.2 |
| Hispanic | 1,130 | 38.1 | 1,057 | 38.2 | 1,036 | 87 | 8.4 | 1,036 | 30 | 2.9 | 990 | 84 | 8.5 | 13 | 1.3 | 942 | 7 | 0.7 |
| Asian | 153 | 5.2 | 143 | 5.2 | 142 | 17 | 12.0 | 142 | 6 | 4.2 | 137 | 5 | 3.6 | 1 | 0.7 | 127 | 1 | 0.8 |
| Native American | 8 | 0.3 | 8 | 0.3 | 8 | 0 | 0.0 | 8 | 0 | 0.0 | 8 | 1 | 12.5 | 0 | 0.0 | 8 | 0 | 0.0 |
| Other | 73 | 2.5 | 71 | 2.6 | 69 | 6 | 8.7 | 69 | 5 | 7.2 | 68 | 2 | 2.9 | 0 | 0.0 | 64 | 1 | 1.6 |
| Unknown | 20 | 0.7 | 19 | 0.7 | 19 | 1 | 5.3 | 19 | 0 | 0.0 | 17 | 0 | 0.0 | 0 | 0.0 | 16 | 0 | 0.0 |
| Marital Status | | | | | | | | | | | | | | | | | | |
| Single | 2,435 | 82.0 | 2,273 | 82.2 | 2,243 | 171 | 7.6 | 2,244 | 85 | 3.8 | 2,109 | 94 | 4.5 | 19 | 0.9 | 2,005 | 16 | 0.8 |
| Married | 219 | 7.4 | 202 | 7.3 | 194 | 16 | 8.2 | 194 | 3 | 1.5 | 184 | 19 | 10.3 | 0 | 0.0 | 174 | 1 | 0.6 |
| Divorced | 129 | 4.3 | 114 | 4.1 | 111 | 6 | 5.4 | 111 | 3 | 2.7 | 105 | 8 | 7.6 | 1 | 1.0 | 98 | 0 | 0.0 |
| Separated | 43 | 1.4 | 37 | 1.3 | 36 | 1 | 2.8 | 36 | 0 | 0.0 | 36 | 1 | 2.8 | 0 | 0.0 | 36 | 0 | 0.0 |
| Widowed | 9 | 0.3 | 9 | 0.3 | 7 | 0 | 0.0 | 7 | 1 | 14.3 | 9 | 2 | 22.2 | 0 | 0.0 | 9 | 0 | 0.0 |
| Unknown | 134 | 4.5 | 130 | 4.7 | 130 | 24 | 18.5 | 130 | 4 | 3.1 | 120 | 10 | 8.3 | 0 | 0.0 | 112 | 1 | 0.9 |

*Screening plus confirmatory test

**Excludes cases pending review by Public Health Investigator

Figure 7.1 Number of Patients Tested, 2004-2008*
STD Clinic Morbidity Report
North Hollywood Health Center

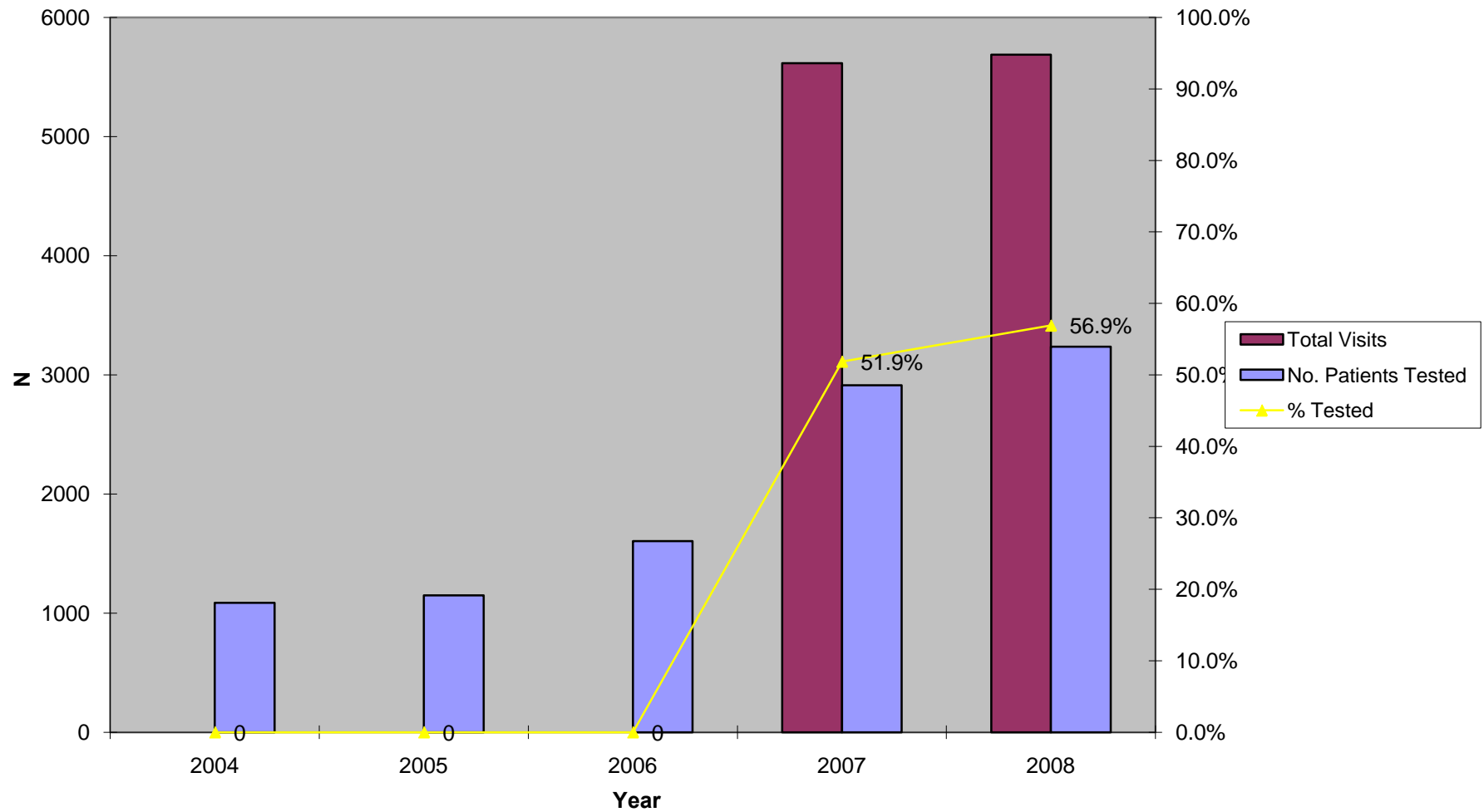

*Visit information not available for North Hollywood Health Center from 2004 to 2006

Figure 7.2 Chlamydia Testing Summary, 2004-2008
STD Clinic Morbidity Report
North Hollywood Health Center

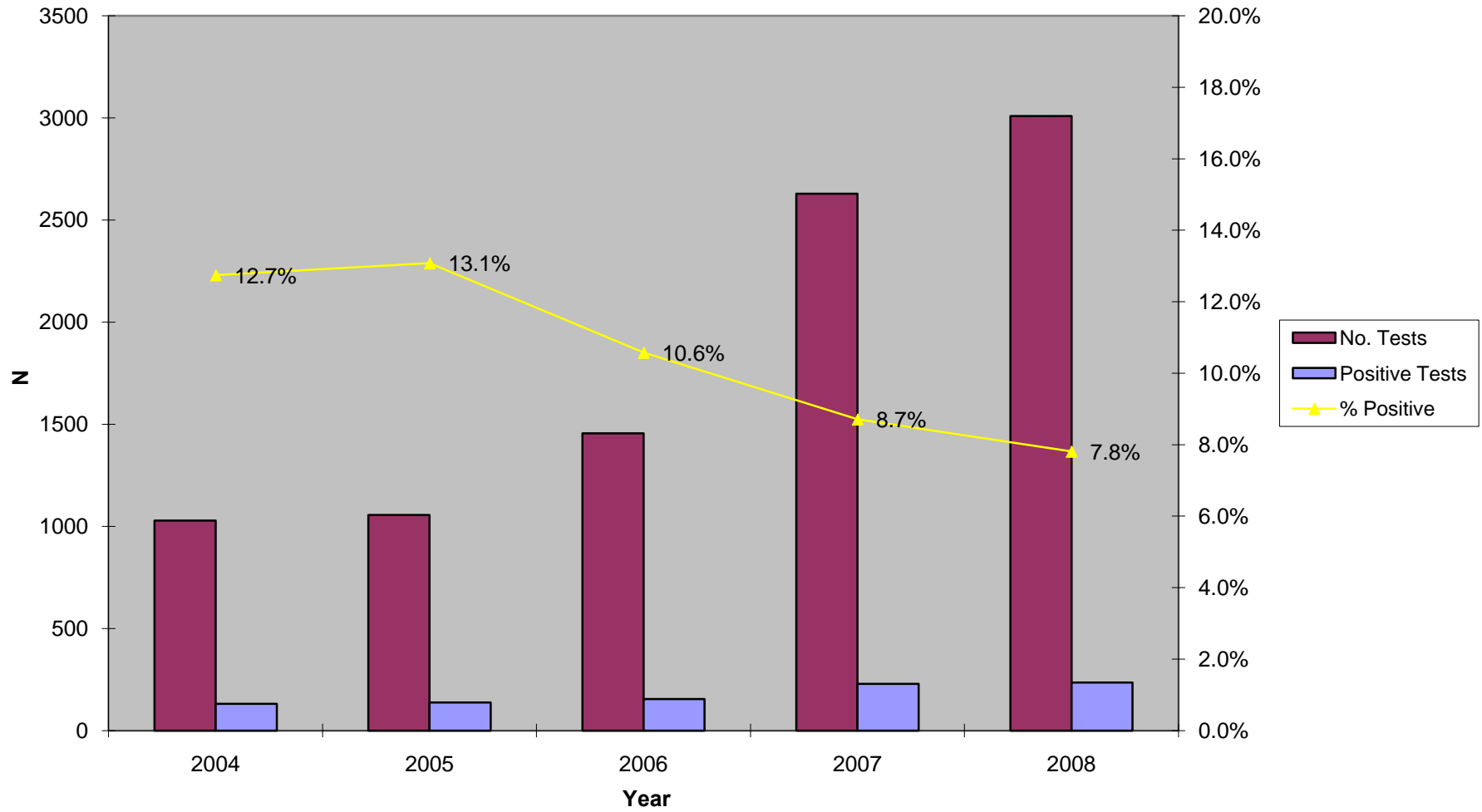

Figure 7.3 Gonorrhea Testing Summary, 2004-2008
STD Clinic Morbidity Report
North Hollywood Health Center

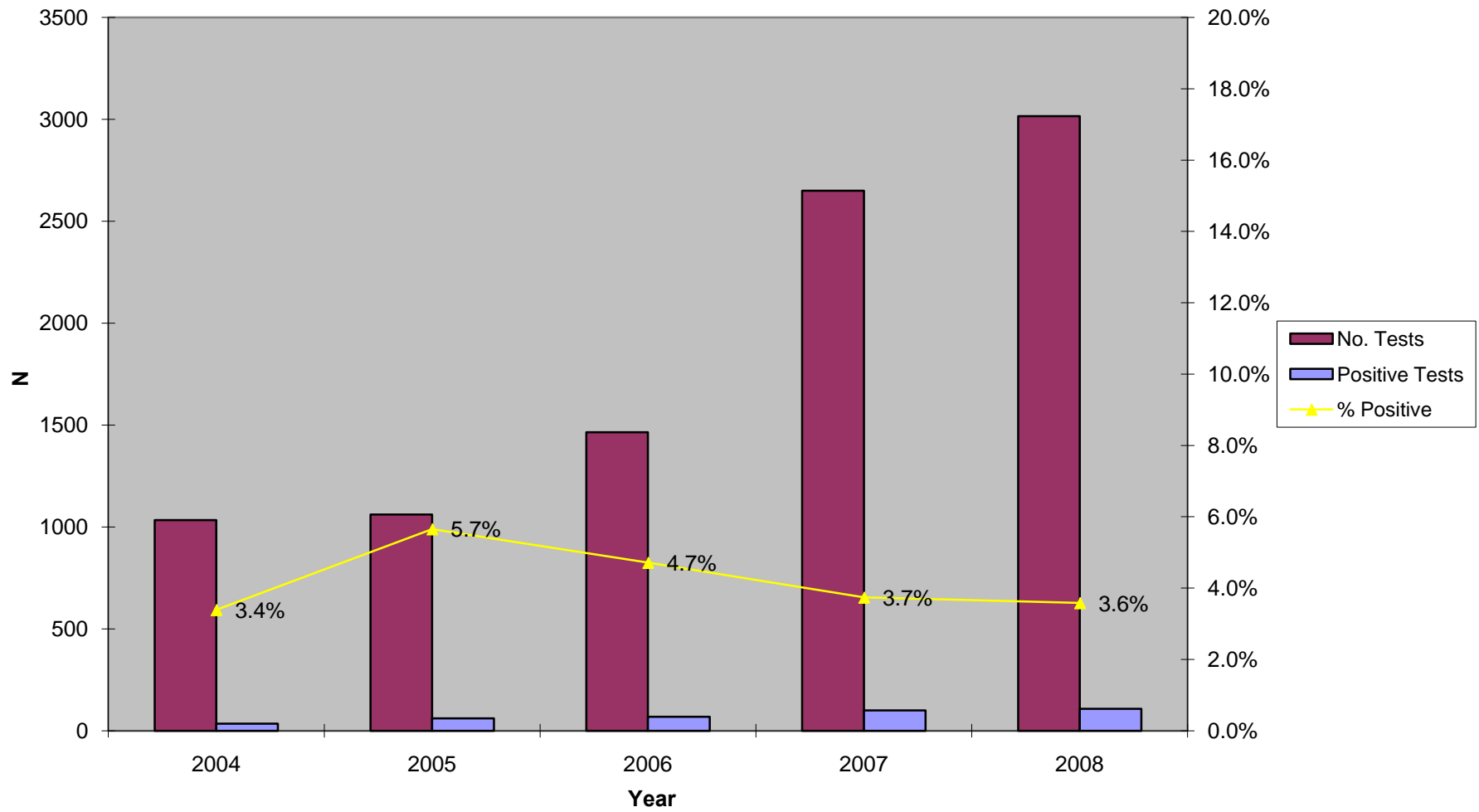

Figure 7.4 Early Syphilis Testing Summary, 2004-2008
STD Clinic Morbidity Report
North Hollywood Health Center

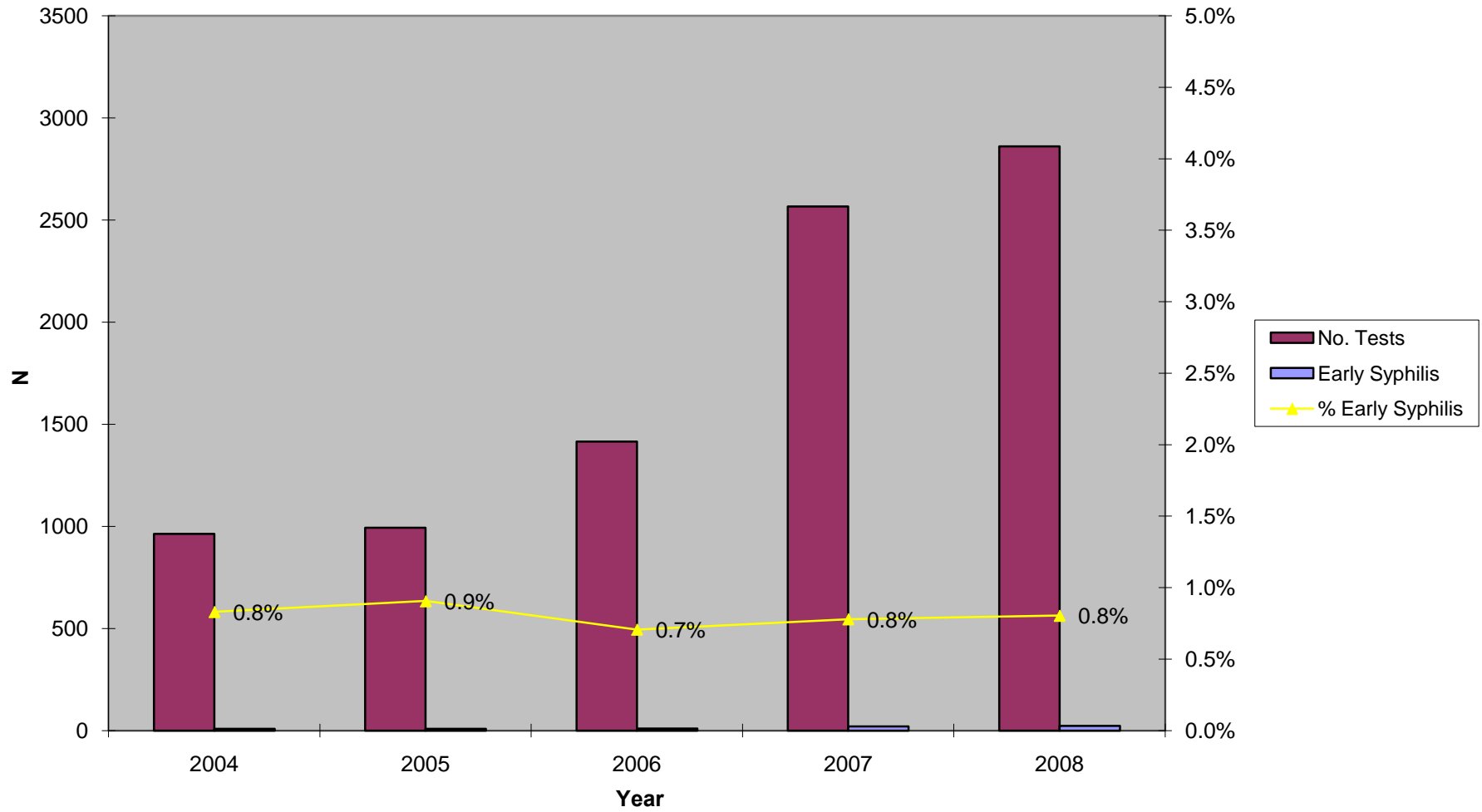
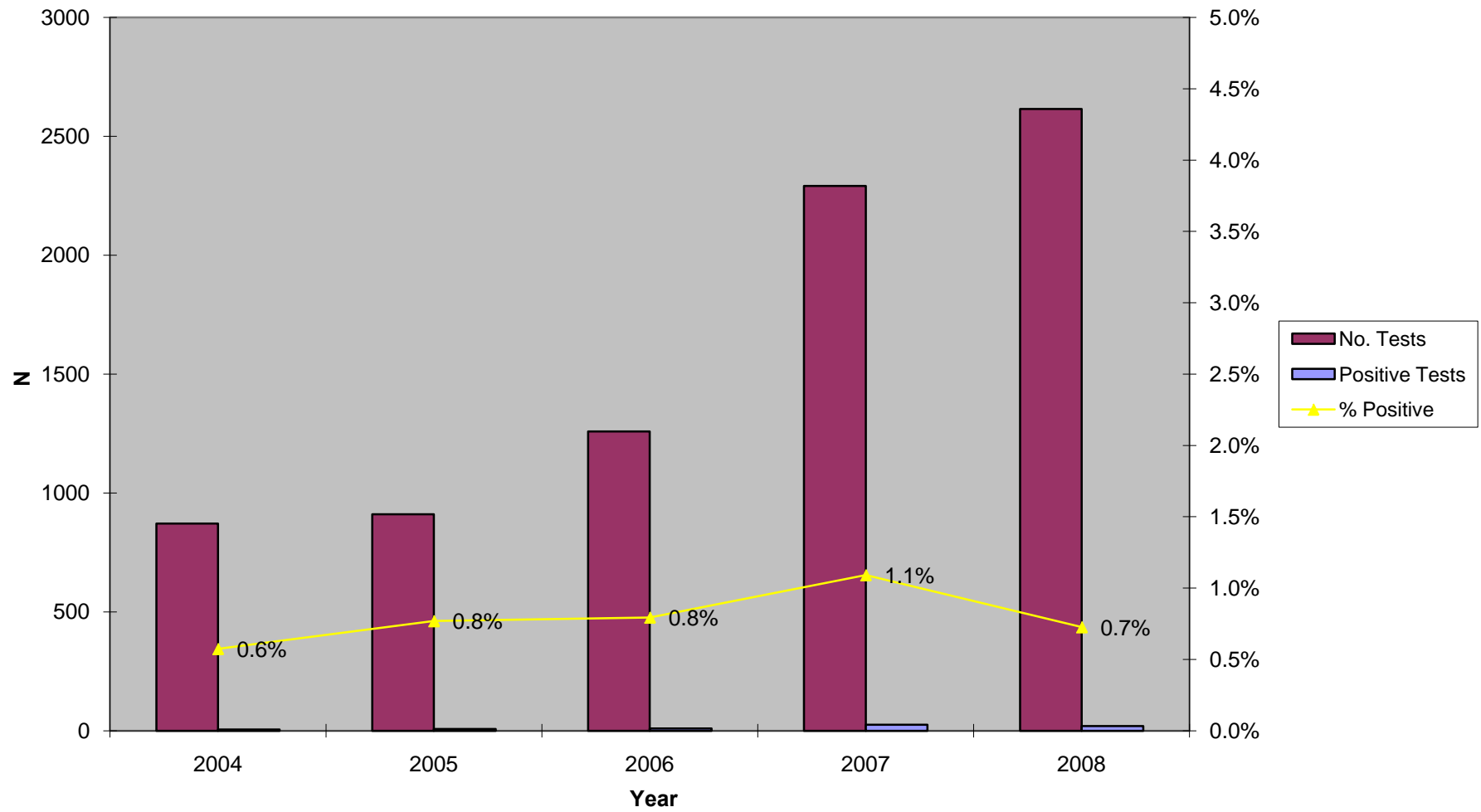

Figure 7.5. HIV Testing Summary, 2004-2008
STD Clinic Morbidity Report
North Hollywood Health Center



Sexually Transmitted Disease Clinic Morbidity Report, 2008

VIII: Pomona Health Center

Patient Visits and Tests
 STD Clinic Morbidity Report
 January - December 2008

Table 8.1 Pomona Health Center

VIII-1

| | Chlamydia, Gonorrhea, and Syphilis Testing | | | | | | | | | | | | | | | HIV Testing | | |
|-----------------------|--|-------|---------------|-----------|-----------------------|-----------|-----------------------|-----------|------------------------|------|----------|-----------|-----------------------|----------------------------|-----|-------------|----|------|
| | Total STD Visits n % | | No. Patients | | Chlamydia | | | Gonorrhea | | | Syphilis | | | Confirmed Early Syphilis** | | HIV | | |
| | | | Tested n % | No. Tests | Positive Tests n % | No. Tests | Positive Tests n % | No. Tests | Positive Tests* n % | n | % | No. Tests | Positive Tests n % | | | | | |
| Total | 1,945 | 100.0 | 1,098 | 100.0 | 1,028 | 148 | 14.4 | 1,034 | 38 | 3.7 | 996 | 54 | 5.4 | 4 | 0.4 | 902 | 10 | 1.1 |
| Gender | | | | | | | | | | | | | | | | | | |
| Male | 1,239 | 63.7 | 688 | 62.7 | 662 | 83 | 12.5 | 665 | 30 | 4.5 | 635 | 35 | 5.5 | 3 | 0.5 | 584 | 8 | 1.4 |
| Female | 697 | 35.8 | 406 | 37.0 | 364 | 65 | 17.9 | 367 | 8 | 2.2 | 358 | 18 | 5.0 | 1 | 0.3 | 316 | 1 | 0.3 |
| Unknown | 9 | 0.5 | 4 | 0.4 | 2 | 0.0 | 0.0 | 2 | 0.0 | 0.0 | 3 | 1.0 | 33.3 | 0 | 0.0 | 2 | 1 | 50.0 |
| Age | | | | | | | | | | | | | | | | | | |
| 0-14 | 6 | 0.3 | 1 | 0.1 | 1 | 0 | 0.0 | 1 | 0 | 0.0 | 1 | 0 | 0.0 | 0 | 0.0 | 1 | 0 | 0.0 |
| 15-19 | 223 | 11.5 | 144 | 13.1 | 140 | 39 | 27.9 | 141 | 8 | 5.7 | 126 | 0 | 0.0 | 0 | 0.0 | 118 | 0 | 0.0 |
| 20-24 | 531 | 27.3 | 318 | 29.0 | 312 | 72 | 23.1 | 314 | 17 | 5.4 | 287 | 13 | 4.5 | 2 | 0.7 | 267 | 3 | 1.1 |
| 25-29 | 365 | 18.8 | 195 | 17.8 | 180 | 22 | 12.2 | 181 | 4 | 2.2 | 179 | 11 | 6.1 | 1 | 0.6 | 163 | 1 | 0.6 |
| 30-34 | 203 | 10.4 | 106 | 9.7 | 101 | 8 | 7.9 | 101 | 4 | 4.0 | 96 | 3 | 3.1 | 0 | 0.0 | 89 | 2 | 2.2 |
| 35-44 | 319 | 16.4 | 173 | 15.8 | 152 | 6 | 3.9 | 153 | 4 | 2.6 | 163 | 5 | 3.1 | 1 | 0.6 | 144 | 4 | 2.8 |
| 45-54 | 202 | 10.4 | 112 | 10.2 | 103 | 1 | 1.0 | 104 | 0 | 0.0 | 100 | 11 | 11.0 | 0 | 0.0 | 84 | 0 | 0.0 |
| 55-64 | 58 | 3.0 | 31 | 2.8 | 26 | 0 | 0.0 | 26 | 1 | 3.8 | 29 | 4 | 13.8 | 0 | 0.0 | 24 | 0 | 0.0 |
| 65+ | 38 | 2.0 | 18 | 1.6 | 13 | 0 | 0.0 | 13 | 0 | 0.0 | 15 | 7 | 46.7 | 0 | 0.0 | 12 | 0 | 0.0 |
| Unknown | 0 | 0.0 | 0 | 0.0 | 0 | 0.0 | 0.0 | 0 | 0.0 | 0.0 | 0 | 0.0 | 0.0 | 0 | 0.0 | 0 | 0 | 0.0 |
| Race/Ethnicity | | | | | | | | | | | | | | | | | | |
| White | 250 | 12.9 | 141 | 12.8 | 136 | 23 | 16.9 | 136 | 6 | 4.4 | 124 | 3 | 2.4 | 0 | 0.0 | 116 | 1 | 0.9 |
| African American | 359 | 18.5 | 220 | 20.0 | 212 | 27 | 12.7 | 212 | 15 | 7.1 | 200 | 11 | 5.5 | 0 | 0.0 | 175 | 1 | 0.6 |
| Hispanic | 1,122 | 57.7 | 626 | 57.0 | 574 | 86 | 15.0 | 580 | 15 | 2.6 | 565 | 32 | 5.7 | 4 | 0.7 | 514 | 5 | 1.0 |
| Asian | 153 | 7.9 | 81 | 7.4 | 76 | 10 | 13.2 | 76 | 1 | 1.3 | 79 | 8 | 10.1 | 0 | 0.0 | 71 | 3 | 4.2 |
| Native American | 12 | 0.6 | 7 | 0.6 | 7 | 0 | 0.0 | 7 | 0 | 0.0 | 7 | 0 | 0.0 | 0 | 0.0 | 7 | 0 | 0.0 |
| Other | 32 | 1.6 | 16 | 1.5 | 16 | 0 | 0.0 | 16 | 0 | 0.0 | 16 | 0 | 0.0 | 0 | 0.0 | 14 | 0 | 0.0 |
| Unknown | 17 | 0.9 | 7 | 0.6 | 7 | 2 | 28.6 | 7 | 1 | 14.3 | 5 | 0 | 0.0 | 0 | 0.0 | 5 | 0 | 0.0 |
| Marital Status | | | | | | | | | | | | | | | | | | |
| Single | 1,441 | 74.1 | 823 | 75.0 | 787 | 129 | 16.4 | 793 | 35 | 4.4 | 743 | 32 | 4.3 | 4 | 0.5 | 689 | 8 | 1.2 |
| Married | 264 | 13.6 | 140 | 12.8 | 118 | 9 | 7.6 | 118 | 0 | 0.0 | 130 | 13 | 10.0 | 0 | 0.0 | 102 | 2 | 2.0 |
| Divorced | 84 | 4.3 | 49 | 4.5 | 46 | 0 | 0.0 | 46 | 3 | 6.5 | 44 | 3 | 6.8 | 0 | 0.0 | 41 | 0 | 0.0 |
| Separated | 58 | 3.0 | 31 | 2.8 | 29 | 2 | 6.9 | 29 | 0 | 0.0 | 28 | 2 | 7.1 | 0 | 0.0 | 28 | 0 | 0.0 |
| Widowed | 15 | 0.8 | 8 | 0.7 | 4 | 0 | 0.0 | 4 | 0 | 0.0 | 7 | 3 | 42.9 | 0 | 0.0 | 4 | 0 | 0.0 |
| Unknown | 83 | 4.3 | 47 | 4.3 | 44 | 8 | 18.2 | 44 | 0 | 0.0 | 44 | 1 | 2.3 | 0 | 0.0 | 38 | 0 | 0.0 |
| Type of Visit | | | | | | | | | | | | | | | | | | |
| New Visit | 996 | 51.2 | 975 | 88.8 | 962 | 141 | 14.7 | 966 | 35 | 3.6 | 918 | 46 | 5.0 | 4 | 0.4 | 854 | 8 | 0.9 |
| Return Visit | 949 | 48.8 | 123 | 11.2 | 66 | 7 | 10.6 | 68 | 3 | 4.4 | 78 | 8 | 10.3 | 0 | 0.0 | 48 | 2 | 4.2 |
| Unknown | 0 | 0.0 | 0 | 0.0 | 0 | 0 | 0.0 | 0 | 0 | 0.0 | 0 | 0 | 0.0 | 0 | 0.0 | 0 | 0 | 0.0 |

*Screening plus confirmatory test

**Excludes cases pending review by Public Health Investigator

Patient Visits and Tests by Gender and Age
 STD Clinic Morbidity Report
 January - December 2008

Table 8.2 Pomona Health Center

| | Chlamydia, Gonorrhea, and Syphilis Testing | | | | | | | | | | | | | | | HIV Testing | | |
|-----------------------|--|-------|---------------|-----------|-----------------------|-----------|-----------------------|-----------|------------------------|-------------------------|-----------|-----------------------|------|-----------|-----|-------------|-----|------|
| | Total STD Visits n % | | No. Patients | | Chlamydia | | | Gonorrhea | | | Syphilis | | | Confirmed | | HIV | | |
| | | | Tested n % | No. Tests | Positive Tests n % | No. Tests | Positive Tests n % | No. Tests | Positive Tests* n % | Early Syphilis** n % | No. Tests | Positive Tests n % | | | | | | |
| Total | 1,945 | 100.0 | 1,098 | 100.0 | 1,028 | 148 | 14.4 | 1,034 | 38 | 3.7 | 996 | 54 | 5.4 | 4 | 0.4 | 902 | 10 | 1.1 |
| Male | | | | | | | | | | | | | | | | | | |
| Age | | | | | | | | | | | | | | | | | | |
| 0-14 | 2 | 0.2 | 75 | 10.9 | 0 | 0 | 0.0 | 0 | 0 | 0.0 | 0 | 0 | 0.0 | 0 | 0.0 | 0 | 0 | 0.0 |
| 15-19 | 121 | 9.8 | 177 | 25.7 | 74 | 16 | 21.6 | 75 | 5 | 6.7 | 63 | 0 | 0.0 | 0 | 0.0 | 62 | 0 | 0.0 |
| 20-24 | 305 | 24.6 | 149 | 21.7 | 175 | 36 | 20.6 | 175 | 13 | 7.4 | 164 | 10 | 6.1 | 2 | 1.2 | 155 | 3 | 1.9 |
| 25-29 | 282 | 22.8 | 76 | 11.0 | 147 | 17 | 11.6 | 148 | 4 | 2.7 | 139 | 5 | 3.6 | 1 | 0.7 | 130 | 1 | 0.8 |
| 30-34 | 149 | 12.0 | 115 | 16.7 | 75 | 7 | 9.3 | 75 | 4 | 5.3 | 73 | 3 | 4.1 | 0 | 0.0 | 68 | 0 | 0.0 |
| 35-44 | 204 | 16.5 | 65 | 9.4 | 104 | 6 | 5.8 | 105 | 4 | 3.8 | 109 | 3 | 2.8 | 0 | 0.0 | 97 | 4 | 4.1 |
| 45-54 | 114 | 9.2 | 18 | 2.6 | 62 | 1 | 1.6 | 62 | 0 | 0.0 | 59 | 6 | 10.2 | 0 | 0.0 | 49 | 0 | 0.0 |
| 55-64 | 34 | 2.7 | 13 | 1.9 | 16 | 0 | 0.0 | 16 | 0 | 0.0 | 17 | 2 | 11.8 | 0 | 0.0 | 14 | 0 | 0.0 |
| 65+ | 28 | 2.3 | 0 | 0.0 | 9 | 0 | 0.0 | 9 | 0 | 0.0 | 11 | 6 | 54.5 | 0 | 0.0 | 9 | 0 | 0.0 |
| Unknown | 0 | 0.0 | 0 | 0.0 | 0 | 0 | 0.0 | 0 | 0 | 0.0 | 0 | 0 | 0.0 | 0 | 0.0 | 0 | 0 | 0.0 |
| Subtotal | 1,239 | 100.0 | 688 | 100.0 | 662 | 83 | 12.5 | 665 | 30 | 4.5 | 635 | 35 | 5.5 | 3 | 0.5 | 584 | 8 | 1.4 |
| Female | | | | | | | | | | | | | | | | | | |
| Age | | | | | | | | | | | | | | | | | | |
| 0-14 | 4 | 0.6 | 1 | 0.2 | 1 | 0 | 0.0 | 1 | 0 | 0.0 | 1 | 0 | 0.0 | 0 | 0.0 | 1 | 0 | 0.0 |
| 15-19 | 102 | 14.6 | 69 | 17.0 | 66 | 23 | 34.8 | 66 | 3 | 4.5 | 63 | 0 | 0.0 | 0 | 0.0 | 56 | 0 | 0.0 |
| 20-24 | 226 | 32.4 | 141 | 34.7 | 137 | 36 | 26.3 | 139 | 4 | 2.9 | 123 | 3 | 2.4 | 0 | 0.0 | 112 | 0 | 0.0 |
| 25-29 | 77 | 11.0 | 44 | 10.8 | 32 | 5 | 15.6 | 32 | 0 | 0.0 | 38 | 5 | 13.2 | 0 | 0.0 | 32 | 0 | 0.0 |
| 30-34 | 51 | 7.3 | 28 | 6.9 | 25 | 1 | 4.0 | 25 | 0 | 0.0 | 22 | 0 | 0.0 | 0 | 0.0 | 20 | 1 | 5.0 |
| 35-44 | 115 | 16.5 | 58 | 14.3 | 48 | 0 | 0.0 | 48 | 0 | 0.0 | 54 | 2 | 3.7 | 1 | 1.9 | 47 | 0 | 0.0 |
| 45-54 | 88 | 12.6 | 47 | 11.6 | 41 | 0 | 0.0 | 42 | 0 | 0.0 | 41 | 5 | 12.2 | 0 | 0.0 | 35 | 0 | 0.0 |
| 55-64 | 24 | 3.4 | 13 | 3.2 | 10 | 0 | 0.0 | 10 | 1 | 10.0 | 12 | 2 | 16.7 | 0 | 0.0 | 10 | 0 | 0.0 |
| 65+ | 10 | 1.4 | 5 | 1.2 | 4 | 0 | 0.0 | 4 | 0 | 0.0 | 4 | 1 | 25.0 | 0 | 0.0 | 3 | 0 | 0.0 |
| Unknown | 0 | 0.0 | 0 | 0.0 | 0 | 0 | 0.0 | 0 | 0 | 0.0 | 0 | 0 | 0.0 | 0 | 0.0 | 0 | 0 | 0.0 |
| Subtotal | 697 | 100.0 | 406 | 100.0 | 364 | 65 | 17.9 | 367 | 8 | 2.2 | 358 | 18 | 5.0 | 1 | 0.3 | 316 | 1 | 0.3 |
| Gender Unknown | 9 | ~ | 4 | ~ | 2 | 0.0 | 0.0 | 2 | 0.0 | 0.0 | 3 | 1.0 | 33.3 | 0 | 0.0 | 2 | 1.0 | 50.0 |

*Screening plus confirmatory test

**Excludes cases pending review by Public Health Investigator

Patient Visits and Tests by Gender and Race/Ethnicity
 STD Clinic Morbidity Report
 January - December 2008

Table 8.3 Pomona Health Center

| | Chlamydia, Gonorrhea, and Syphilis Testing | | | | | | | | | | | | | | | HIV Testing | | |
|-----------------------|--|-------|--------------|-------|-----------|---------------------|------|-----------|---------------------|------|-----------|----------------------|------|----------------------------|-----|-------------|---------------------|------|
| | Total STD Visits n % | | No. Patients | | Chlamydia | | | Gonorrhea | | | Syphilis | | | Confirmed Early Syphilis** | | HIV | | |
| | | | Tested n | % | No. Tests | Positive Tests n | % | No. Tests | Positive Tests n | % | No. Tests | Positive Tests* n | % | n | % | No. Tests | Positive Tests n | % |
| Total | 1,945 | 100.0 | 1,098 | 100.0 | 1,028 | 148 | 14.4 | 1,034 | 38 | 3.7 | 996 | 54 | 5.4 | 4 | 0.4 | 902 | 10 | 1.1 |
| Male | | | | | | | | | | | | | | | | | | |
| Race/Ethnicity | | | | | | | | | | | | | | | | | | |
| White | 170 | 13.7 | 94 | 13.7 | 92 | 16 | 17.4 | 92 | 4 | 4.3 | 84 | 3 | 3.6 | 0 | 0.0 | 81 | 1 | 1.2 |
| African American | 232 | 18.7 | 142 | 20.6 | 138 | 19 | 13.8 | 138 | 11 | 8.0 | 130 | 9 | 6.9 | 0 | 0.0 | 113 | 1 | 0.9 |
| Hispanic | 683 | 55.1 | 369 | 53.6 | 350 | 41 | 11.7 | 353 | 13 | 3.7 | 341 | 17 | 5.0 | 3 | 0.9 | 316 | 4 | 1.3 |
| Asian | 106 | 8.6 | 58 | 8.4 | 57 | 5 | 8.8 | 57 | 1 | 1.8 | 57 | 6 | 10.5 | 0 | 0.0 | 53 | 2 | 3.8 |
| Native American | 8 | 0.6 | 5 | 0.7 | 5 | 0 | 0.0 | 5 | 0 | 0.0 | 5 | 0 | 0.0 | 0 | 0.0 | 5 | 0 | 0.0 |
| Other | 25 | 2.0 | 13 | 1.9 | 13 | 0 | 0.0 | 13 | 0 | 0.0 | 13 | 0 | 0.0 | 0 | 0.0 | 11 | 0 | 0.0 |
| Unknown | 15 | 1.2 | 7 | 1.0 | 7 | 2 | 28.6 | 7 | 1 | 14.3 | 5 | 0 | 0.0 | 0 | 0.0 | 5 | 0 | 0.0 |
| Subtotal | 1,239 | 100.0 | 688 | 100.0 | 662 | 83 | 12.5 | 665 | 30 | 4.5 | 635 | 35 | 5.5 | 3 | 0.5 | 584 | 8 | 1.4 |
| Female | | | | | | | | | | | | | | | | | | |
| Race/Ethnicity | | | | | | | | | | | | | | | | | | |
| White | 80 | 11.5 | 47 | 11.6 | 44 | 7 | 15.9 | 44 | 2 | 4.5 | 40 | 0 | 0.0 | 0 | 0.0 | 35 | 0 | 0.0 |
| African American | 127 | 18.2 | 78 | 19.2 | 74 | 8 | 10.8 | 74 | 4 | 5.4 | 70 | 2 | 2.9 | 0 | 0.0 | 62 | 0 | 0.0 |
| Hispanic | 430 | 61.7 | 253 | 62.3 | 222 | 45 | 20.3 | 225 | 2 | 0.9 | 221 | 14 | 6.3 | 1 | 0.5 | 196 | 0 | 0.0 |
| Asian | 47 | 6.7 | 23 | 5.7 | 19 | 5 | 26.3 | 19 | 0 | 0.0 | 22 | 2 | 9.1 | 0 | 0.0 | 18 | 1 | 5.6 |
| Native American | 4 | 0.6 | 2 | 0.5 | 2 | 0 | 0.0 | 2 | 0 | 0.0 | 2 | 0 | 0.0 | 0 | 0.0 | 2 | 0 | 0.0 |
| Other | 7 | 1.0 | 3 | 0.7 | 3 | 0 | 0.0 | 3 | 0 | 0.0 | 3 | 0 | 0.0 | 0 | 0.0 | 3 | 0 | 0.0 |
| Unknown | 2 | 0.3 | 0 | 0.0 | 0 | 0 | 0.0 | 0 | 0 | 0.0 | 0 | 0 | 0.0 | 0 | 0.0 | 0 | 0 | 0.0 |
| Subtotal | 697 | 100.0 | 406 | 100.0 | 364 | 65 | 17.9 | 367 | 8 | 2.2 | 358 | 18 | 5.0 | 1 | 0.3 | 316 | 1 | 0.3 |
| Gender Unknown | 9 | 0.0 | 4 | 0.0 | 2 | 0.0 | 0.0 | 2 | 0.0 | 0.0 | 3 | 1.0 | 33.3 | 0 | 0.0 | 2 | 1.0 | 50.0 |

*Screening plus confirmatory test

**Excludes cases pending review by Public Health Investigator

New Patient Visits and Tests
 STD Clinic Morbidity Report
 January - December 2008

Table 8.4 Pomona Health Center

VIII-4

| | Chlamydia, Gonorrhea, and Syphilis Testing | | | | | | | | | | | | | | | HIV Testing | | |
|-----------------------|--|-------|--------------|-------|-----------|---------------------|------|-----------|---------------------|------|-----------|----------------------|------|----------------------------|-----|-------------|---------------------|------|
| | Total New | | No. Patients | | Chlamydia | | | Gonorrhea | | | Syphilis | | | Confirmed Early Syphilis** | | HIV | | |
| | STD Visits n | % | Tested n | % | No. Tests | Positive Tests n | % | No. Tests | Positive Tests n | % | No. Tests | Positive Tests* n | % | n | % | No. Tests | Positive Tests n | % |
| Total | 996 | 100.0 | 975 | 100.0 | 962 | 141 | 14.7 | 966 | 35 | 3.6 | 918 | 46 | 5.0 | 4 | 0.4 | 854 | 8 | 0.9 |
| Gender | | | | | | | | | | | | | | | | | | |
| Male | 640 | 64.3 | 627 | 64.3 | 621 | 76 | 12.2 | 624 | 27 | 4.3 | 597 | 31 | 5.2 | 3 | 0.5 | 555 | 6 | 1.1 |
| Female | 353 | 35.4 | 345 | 35.4 | 339 | 65 | 19.2 | 340 | 8 | 2.4 | 319 | 14 | 4.4 | 1 | 0.3 | 297 | 1 | 0.3 |
| Unknown | 3 | 0.3 | 3 | 0.3 | 2 | 0.0 | 0.0 | 2 | 0.0 | 0.0 | 2 | 1.0 | 50.0 | 0 | 0.0 | 2 | 1.0 | 50.0 |
| Age | | | | | | | | | | | | | | | | | | |
| 0-14 | 4 | 0.4 | 1 | 0.1 | 1 | 0 | 0.0 | 1 | 0 | 0.0 | 1 | 0 | 0.0 | 0 | 0.0 | 1 | 0 | 0.0 |
| 15-19 | 133 | 13.4 | 132 | 13.5 | 131 | 38 | 29.0 | 132 | 7 | 5.3 | 122 | 0 | 0.0 | 0 | 0.0 | 117 | 0 | 0.0 |
| 20-24 | 291 | 29.2 | 288 | 29.5 | 287 | 67 | 23.3 | 288 | 16 | 5.6 | 273 | 13 | 4.8 | 2 | 0.7 | 255 | 3 | 1.2 |
| 25-29 | 180 | 18.1 | 174 | 17.8 | 172 | 22 | 12.8 | 173 | 4 | 2.3 | 164 | 9 | 5.5 | 1 | 0.6 | 152 | 1 | 0.7 |
| 30-34 | 100 | 10.0 | 96 | 9.8 | 94 | 8 | 8.5 | 94 | 4 | 4.3 | 89 | 3 | 3.4 | 0 | 0.0 | 85 | 2 | 2.4 |
| 35-44 | 150 | 15.1 | 147 | 15.1 | 144 | 5 | 3.5 | 145 | 3 | 2.1 | 144 | 4 | 2.8 | 1 | 0.7 | 131 | 2 | 1.5 |
| 45-54 | 98 | 9.8 | 97 | 9.9 | 96 | 1 | 1.0 | 96 | 0 | 0.0 | 87 | 7 | 8.0 | 0 | 0.0 | 78 | 0 | 0.0 |
| 55-64 | 27 | 2.7 | 27 | 2.8 | 26 | 0 | 0.0 | 26 | 1 | 3.8 | 25 | 4 | 16.0 | 0 | 0.0 | 24 | 0 | 0.0 |
| 65+ | 13 | 1.3 | 13 | 1.3 | 11 | 0 | 0.0 | 11 | 0 | 0.0 | 13 | 6 | 46.2 | 0 | 0.0 | 11 | 0 | 0.0 |
| Unknown | 0 | 0.0 | 0 | 0.0 | 0 | 0 | 0.0 | 0 | 0 | 0.0 | 0 | 0 | 0.0 | 0 | 0.0 | 0 | 0 | 0.0 |
| Race/Ethnicity | | | | | | | | | | | | | | | | | | |
| White | 129 | 13.0 | 128 | 13.1 | 127 | 20 | 15.7 | 127 | 5 | 3.9 | 118 | 3 | 2.5 | 0 | 0.0 | 111 | 0 | 0.0 |
| African American | 207 | 20.8 | 204 | 20.9 | 203 | 26 | 12.8 | 203 | 15 | 7.4 | 189 | 9 | 4.8 | 0 | 0.0 | 168 | 1 | 0.6 |
| Hispanic | 549 | 55.1 | 542 | 55.6 | 531 | 83 | 15.6 | 535 | 13 | 2.4 | 513 | 28 | 5.5 | 4 | 0.8 | 482 | 4 | 0.8 |
| Asian | 77 | 7.7 | 73 | 7.5 | 73 | 10 | 13.7 | 73 | 1 | 1.4 | 71 | 6 | 8.5 | 0 | 0.0 | 68 | 3 | 4.4 |
| Native American | 8 | 0.8 | 7 | 0.7 | 7 | 0 | 0.0 | 7 | 0 | 0.0 | 7 | 0 | 0.0 | 0 | 0.0 | 7 | 0 | 0.0 |
| Other | 15 | 1.5 | 15 | 1.5 | 15 | 0 | 0.0 | 15 | 0 | 0.0 | 15 | 0 | 0.0 | 0 | 0.0 | 13 | 0 | 0.0 |
| Unknown | 11 | 1.1 | 6 | 0.6 | 6 | 2 | 33.3 | 6 | 1 | 16.7 | 5 | 0 | 0.0 | 0 | 0.0 | 5 | 0 | 0.0 |
| Marital Status | | | | | | | | | | | | | | | | | | |
| Single | 756 | 75.9 | 744 | 76.3 | 737 | 122 | 16.6 | 741 | 32 | 4.3 | 698 | 29 | 4.2 | 4 | 0.6 | 654 | 6 | 0.9 |
| Married | 116 | 11.6 | 114 | 11.7 | 112 | 9 | 8.0 | 112 | 0 | 0.0 | 108 | 10 | 9.3 | 0 | 0.0 | 97 | 2 | 2.1 |
| Divorced | 44 | 4.4 | 43 | 4.4 | 41 | 0 | 0.0 | 41 | 3 | 7.3 | 42 | 2 | 4.8 | 0 | 0.0 | 38 | 0 | 0.0 |
| Separated | 28 | 2.8 | 28 | 2.9 | 27 | 2 | 7.4 | 27 | 0 | 0.0 | 26 | 1 | 3.8 | 0 | 0.0 | 25 | 0 | 0.0 |
| Widowed | 4 | 0.4 | 4 | 0.4 | 3 | 0 | 0.0 | 3 | 0 | 0.0 | 4 | 3 | 75.0 | 0 | 0.0 | 3 | 0 | 0.0 |
| Unknown | 48 | 4.8 | 42 | 4.3 | 42 | 8 | 19.0 | 42 | 0 | 0.0 | 40 | 1 | 2.5 | 0 | 0.0 | 37 | 0 | 0.0 |

*Screening plus confirmatory test

**Excludes cases pending review by Public Health Investigator

Figure 8.1 Total Visits and Number of Patients Tested, 2004-2008
STD Clinic Morbidity Report
Pomona Health Center

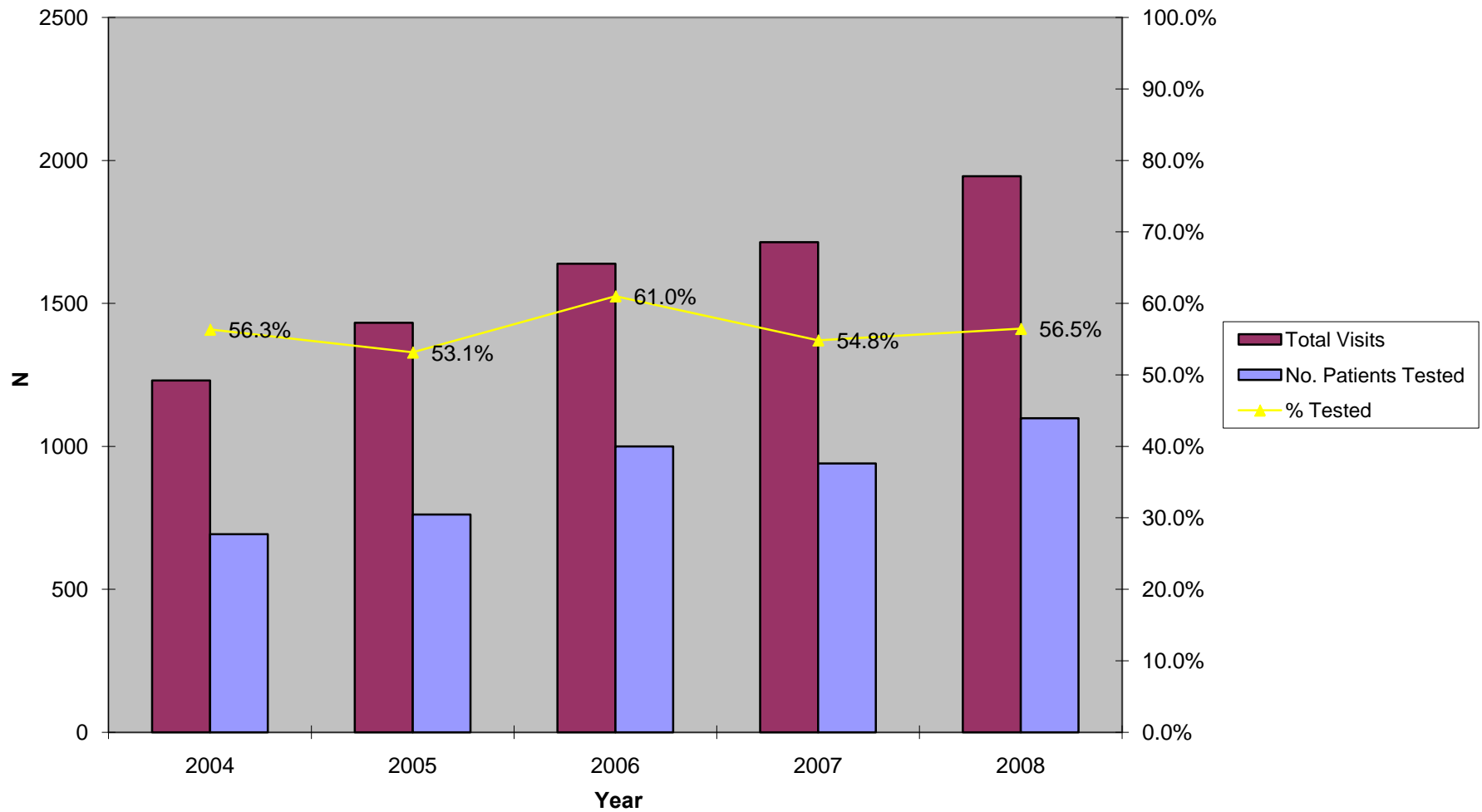

Figure 8.2 Chlamydia Testing Summary, 2004-2008
STD Clinic Morbidity Report
Pomona Health Center

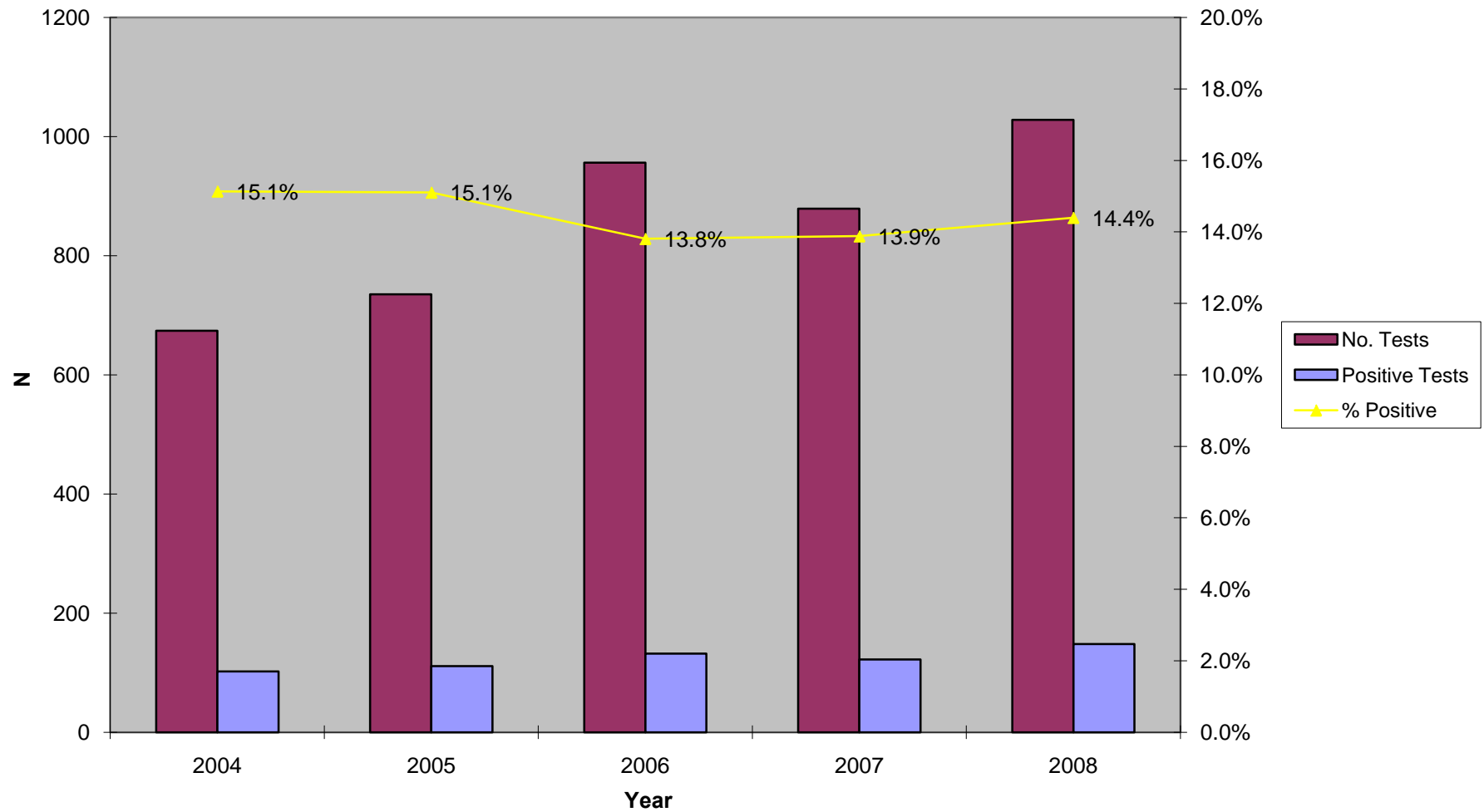

Figure 8.3 Gonorrhea Testing Summary, 2004-2008
STD Clinic Morbidity Report
Pomona Health Center

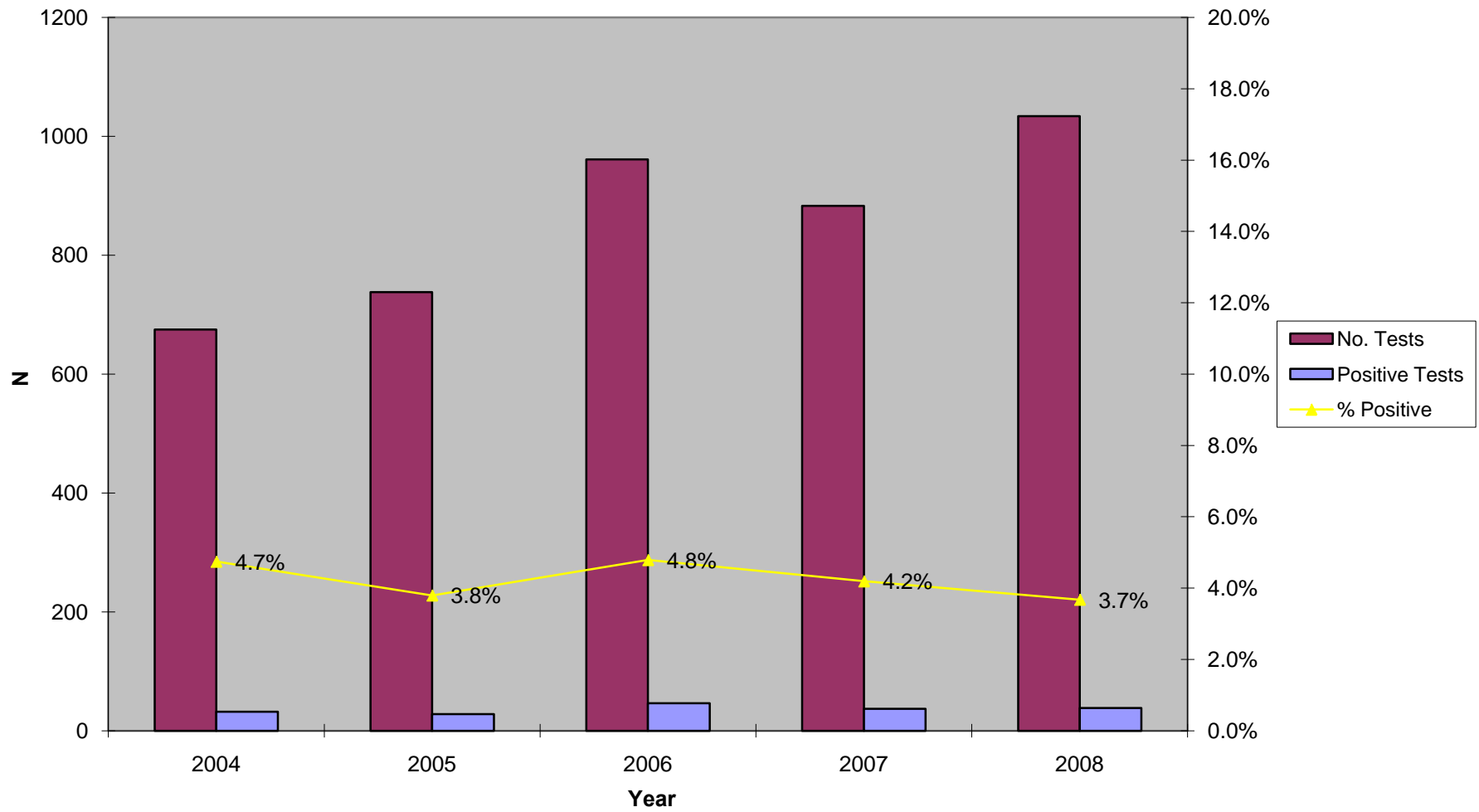

Figure 8.4 Early Syphilis Testing Summary, 2004-2008
STD Clinic Morbidity Report
Pomona Health Center

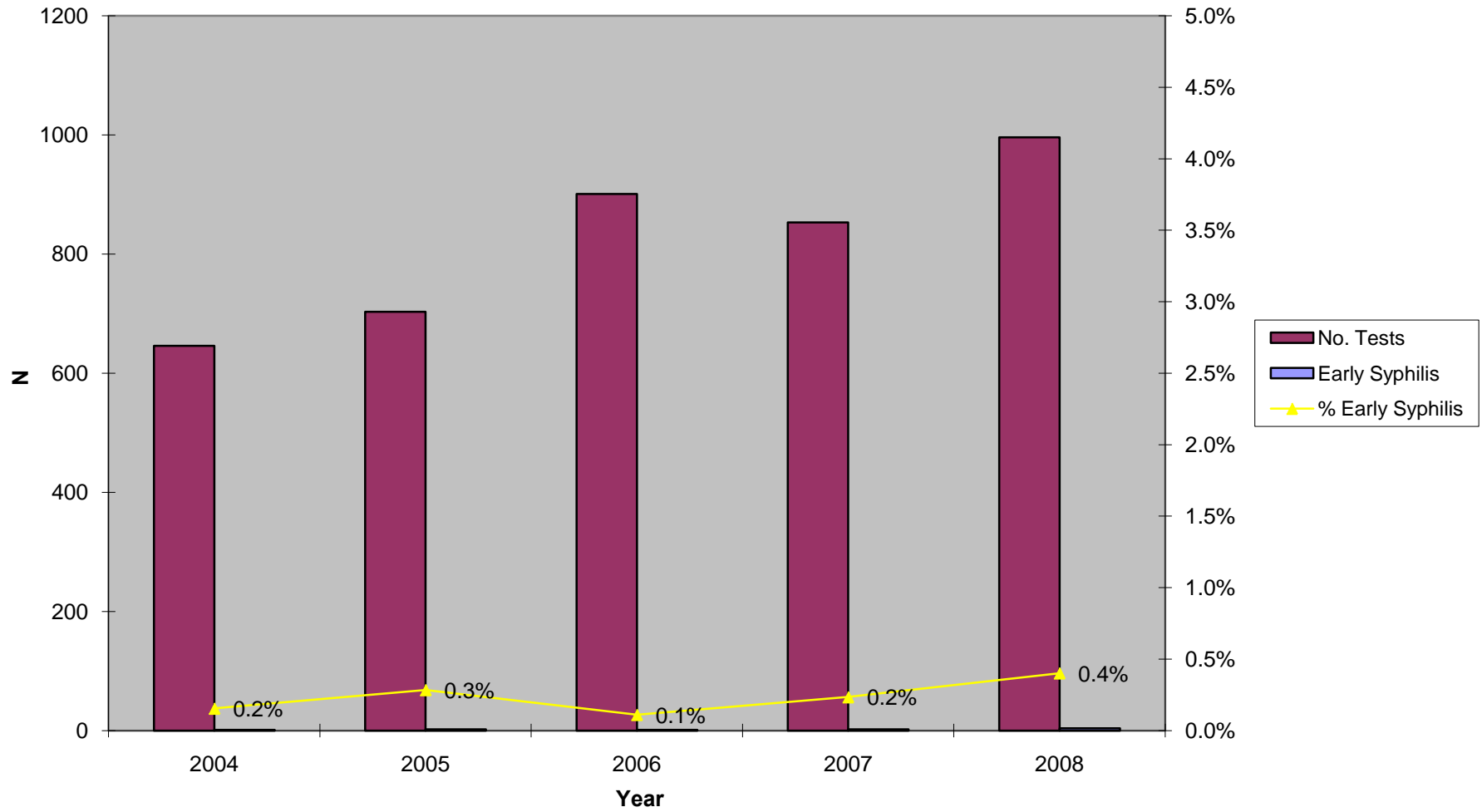
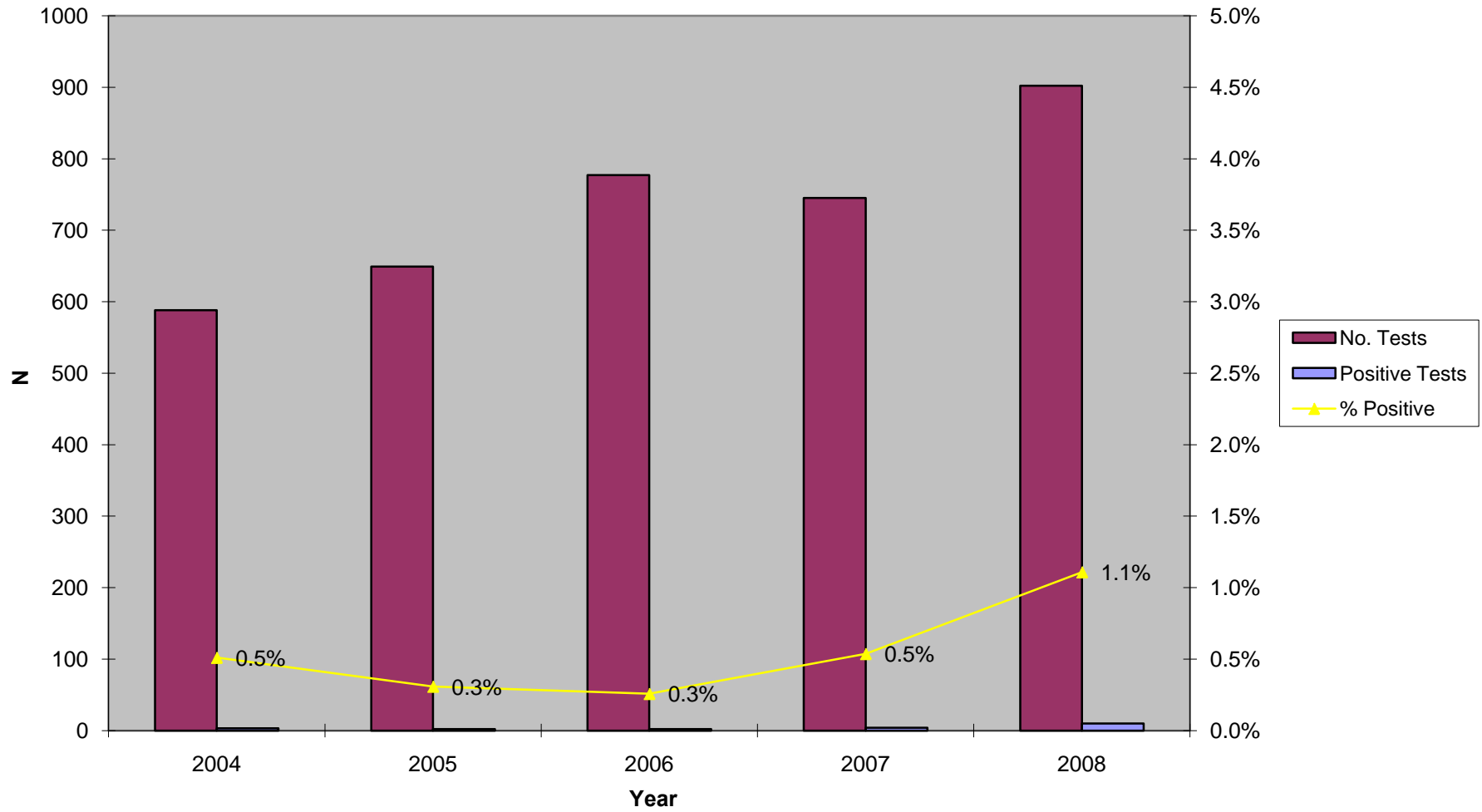

Figure 8.5 HIV Testing Summary, 2004-2008
STD Clinic Morbidity Report
Pomona Health Center



Sexually Transmitted Disease Clinic Morbidity Report, 2008

IX: South Health Center

Patient Visits and Tests
 STD Clinic Morbidity Report
 January - December 2008

Table 9.1 South Health Center

IX-1

| | Chlamydia, Gonorrhea, and Syphilis Testing | | | | | | | | | | | | | | | HIV Testing | | |
|-----------------------|--|-------|---------------|-----------|-----------------------|-----------|-----------------------|-----------|------------------------|------|----------|-----------|-----------------------|----------------------------|-----|-------------|-----|-----|
| | Total STD Visits n % | | No. Patients | | Chlamydia | | | Gonorrhea | | | Syphilis | | | Confirmed Early Syphilis** | | HIV | | |
| | | | Tested n % | No. Tests | Positive Tests n % | No. Tests | Positive Tests n % | No. Tests | Positive Tests* n % | n % | n % | No. Tests | Positive Tests n % | | | | | |
| Total | 6,902 | 100.0 | 5,258 | 100.0 | 5,126 | 763 | 14.9 | 5,146 | 327 | 6.4 | 4,521 | 183 | 4.0 | 12 | 0.3 | 4,213 | 20 | 0.5 |
| Gender | | | | | | | | | | | | | | | | | | |
| Male | 3,656 | 53.0 | 2,732 | 52.0 | 2,670 | 405 | 15.2 | 2,679 | 226 | 8.4 | 2,412 | 98 | 4.1 | 11 | 0.5 | 2,231 | 18 | 0.8 |
| Female | 3,244 | 47.0 | 2,525 | 48.0 | 2,455 | 358 | 14.6 | 2,466 | 101 | 4.1 | 2,108 | 85 | 4.0 | 1 | 0.0 | 1,982 | 2 | 0.1 |
| Unknown | 2 | 0.0 | 1 | 0.0 | 1 | 0.0 | 0.0 | 1 | 0.0 | 0.0 | 1 | 0.0 | 0.0 | 0 | 0.0 | 0 | 0.0 | 0.0 |
| Age | | | | | | | | | | | | | | | | | | |
| 0-14 | 22 | 0.3 | 17 | 0.3 | 16 | 4 | 25.0 | 16 | 1 | 6.3 | 13 | 0 | 0.0 | 0 | 0.0 | 13 | 0 | 0.0 |
| 15-19 | 992 | 14.4 | 801 | 15.2 | 785 | 255 | 32.5 | 790 | 100 | 12.7 | 686 | 8 | 1.2 | 2 | 0.3 | 648 | 0 | 0.0 |
| 20-24 | 1,759 | 25.5 | 1,400 | 26.6 | 1,368 | 276 | 20.2 | 1,372 | 98 | 7.1 | 1,183 | 22 | 1.9 | 5 | 0.4 | 1,128 | 4 | 0.4 |
| 25-29 | 1,182 | 17.1 | 926 | 17.6 | 914 | 131 | 14.3 | 918 | 61 | 6.6 | 793 | 11 | 1.4 | 0 | 0.0 | 747 | 6 | 0.8 |
| 30-34 | 723 | 10.5 | 557 | 10.6 | 546 | 45 | 8.2 | 547 | 23 | 4.2 | 481 | 9 | 1.9 | 2 | 0.4 | 439 | 4 | 0.9 |
| 35-44 | 1,125 | 16.3 | 811 | 15.4 | 789 | 39 | 4.9 | 793 | 28 | 3.5 | 720 | 54 | 7.5 | 1 | 0.1 | 647 | 4 | 0.6 |
| 45-54 | 823 | 11.9 | 572 | 10.9 | 542 | 13 | 2.4 | 544 | 14 | 2.6 | 490 | 54 | 11.0 | 2 | 0.4 | 454 | 2 | 0.4 |
| 55-64 | 222 | 3.2 | 140 | 2.7 | 134 | 0 | 0.0 | 134 | 2 | 1.5 | 125 | 19 | 15.2 | 0 | 0.0 | 112 | 0 | 0.0 |
| 65+ | 54 | 0.8 | 34 | 0.6 | 32 | 0 | 0.0 | 32 | 0 | 0.0 | 30 | 6 | 20.0 | 0 | 0.0 | 25 | 0 | 0.0 |
| Unknown | 0 | 0.0 | 0 | 0.0 | 0 | 0 | 0.0 | 0 | 0 | 0.0 | 0 | 0 | 0.0 | 0 | 0.0 | 0 | 0 | 0.0 |
| Race/Ethnicity | | | | | | | | | | | | | | | | | | |
| White | 132 | 1.9 | 88 | 1.7 | 84 | 8 | 9.5 | 84 | 2 | 2.4 | 77 | 1 | 1.3 | 0 | 0.0 | 77 | 1 | 1.3 |
| African American | 4,894 | 70.9 | 3,898 | 74.1 | 3,812 | 578 | 15.2 | 3,827 | 292 | 7.6 | 3,285 | 97 | 3.0 | 7 | 0.2 | 3,054 | 8 | 0.3 |
| Hispanic | 1,792 | 26.0 | 1,208 | 23.0 | 1,167 | 167 | 14.3 | 1,172 | 30 | 2.6 | 1,102 | 85 | 7.7 | 5 | 0.5 | 1,026 | 11 | 1.1 |
| Asian | 35 | 0.5 | 26 | 0.5 | 26 | 7 | 26.9 | 26 | 3 | 11.5 | 23 | 0 | 0.0 | 0 | 0.0 | 23 | 0 | 0.0 |
| Native American | 2 | 0.0 | 2 | 0.0 | 2 | 0 | 0.0 | 2 | 0 | 0.0 | 2 | 0 | 0.0 | 0 | 0.0 | 2 | 0 | 0.0 |
| Other | 35 | 0.5 | 28 | 0.5 | 27 | 3 | 11.1 | 27 | 0 | 0.0 | 24 | 0 | 0.0 | 0 | 0.0 | 23 | 0 | 0.0 |
| Unknown | 12 | 0.2 | 8 | 0.2 | 8 | 0 | 0.0 | 8 | 0 | 0.0 | 8 | 0 | 0.0 | 0 | 0.0 | 8 | 0 | 0.0 |
| Marital Status | | | | | | | | | | | | | | | | | | |
| Single | 5,473 | 79.3 | 4,245 | 80.7 | 4,144 | 645 | 15.6 | 4,158 | 289 | 7.0 | 3,634 | 130 | 3.6 | 10 | 0.3 | 3,396 | 18 | 0.5 |
| Married | 547 | 7.9 | 373 | 7.1 | 363 | 32 | 8.8 | 364 | 12 | 3.3 | 340 | 31 | 9.1 | 2 | 0.6 | 304 | 2 | 0.7 |
| Divorced | 205 | 3.0 | 139 | 2.6 | 132 | 6 | 4.5 | 133 | 0 | 0.0 | 116 | 7 | 6.0 | 0 | 0.0 | 109 | 0 | 0.0 |
| Separated | 197 | 2.9 | 140 | 2.7 | 136 | 14 | 10.3 | 136 | 5 | 3.7 | 124 | 2 | 1.6 | 0 | 0.0 | 114 | 0 | 0.0 |
| Widowed | 45 | 0.7 | 31 | 0.6 | 30 | 2 | 6.7 | 30 | 0 | 0.0 | 28 | 3 | 10.7 | 0 | 0.0 | 29 | 0 | 0.0 |
| Unknown | 435 | 6.3 | 330 | 6.3 | 321 | 64 | 19.9 | 325 | 21 | 6.5 | 279 | 10 | 3.6 | 0 | 0.0 | 261 | 0 | 0.0 |
| Type of Visit | | | | | | | | | | | | | | | | | | |
| New Visit | 5,269 | 76.3 | 5,095 | 96.9 | 4,999 | 747 | 14.9 | 5,014 | 323 | 6.4 | 4,464 | 172 | 3.9 | 11 | 0.2 | 4,169 | 18 | 0.4 |
| Return Visit | 1,633 | 23.7 | 163 | 3.1 | 127 | 16 | 12.6 | 132 | 4 | 3.0 | 57 | 11 | 19.3 | 1 | 1.8 | 44 | 2 | 4.5 |
| Unknown | 0 | 0.0 | 0 | 0.0 | 0 | 0 | 0.0 | 0 | 0 | 0.0 | 0 | 0 | 0.0 | 0 | 0.0 | 0 | 0 | 0.0 |

*Screening plus confirmatory test

**Excludes cases pending review by Public Health Investigator

Patient Visits and Tests by Gender and Age
 STD Clinic Morbidity Report
 January - December 2008

Table 9.2 South Health Center

| | Chlamydia, Gonorrhea, and Syphilis Testing | | | | | | | | | | | | | | | HIV Testing | | |
|-----------------------|--|-------|---------------|-----------|-----------------------|-----------|-----------------------|-----------|------------------------|-------------------------|-----------|-----------------------|------|-----------|-----|-------------|----|-----|
| | Total STD Visits n % | | No. Patients | | Chlamydia | | | Gonorrhea | | | Syphilis | | | Confirmed | | HIV | | |
| | | | Tested n % | No. Tests | Positive Tests n % | No. Tests | Positive Tests n % | No. Tests | Positive Tests* n % | Early Syphilis** n % | No. Tests | Positive Tests n % | | | | | | |
| Total | 6,902 | 100.0 | 5,258 | 100.0 | 5,126 | 763 | 14.9 | 5,146 | 327 | 6.4 | 4,521 | 183 | 4.0 | 12 | 0.3 | 4,213 | 20 | 0.5 |
| Male | | | | | | | | | | | | | | | | | | |
| Age | | | | | | | | | | | | | | | | | | |
| 0-14 | 3 | 0.1 | 3 | 0.1 | 3 | 1 | 33.3 | 3 | 0 | 0.0 | 3 | 0 | 0.0 | 0 | 0.0 | 3 | 0 | 0.0 |
| 15-19 | 403 | 11.0 | 312 | 11.4 | 307 | 103 | 33.6 | 308 | 53 | 17.2 | 276 | 4 | 1.4 | 1 | 0.4 | 259 | 0 | 0.0 |
| 20-24 | 868 | 23.7 | 679 | 24.9 | 667 | 151 | 22.6 | 668 | 78 | 11.7 | 604 | 16 | 2.6 | 5 | 0.8 | 577 | 4 | 0.7 |
| 25-29 | 694 | 19.0 | 537 | 19.7 | 531 | 78 | 14.7 | 533 | 42 | 7.9 | 462 | 7 | 1.5 | 0 | 0.0 | 431 | 6 | 1.4 |
| 30-34 | 426 | 11.7 | 324 | 11.9 | 317 | 34 | 10.7 | 317 | 20 | 6.3 | 293 | 8 | 2.7 | 2 | 0.7 | 267 | 4 | 1.5 |
| 35-44 | 634 | 17.3 | 458 | 16.8 | 443 | 30 | 6.8 | 446 | 19 | 4.3 | 409 | 25 | 6.1 | 1 | 0.2 | 362 | 2 | 0.6 |
| 45-54 | 430 | 11.8 | 295 | 10.8 | 285 | 8 | 2.8 | 287 | 12 | 4.2 | 256 | 20 | 7.8 | 2 | 0.8 | 233 | 2 | 0.9 |
| 55-64 | 158 | 4.3 | 99 | 3.6 | 93 | 0 | 0.0 | 93 | 2 | 2.2 | 88 | 13 | 14.8 | 0 | 0.0 | 81 | 0 | 0.0 |
| 65+ | 40 | 1.1 | 25 | 0.9 | 24 | 0 | 0.0 | 24 | 0 | 0.0 | 21 | 5 | 23.8 | 0 | 0.0 | 18 | 0 | 0.0 |
| Unknown | 0 | 0.0 | 0 | 0.0 | 0 | 0 | 0.0 | 0 | 0 | 0.0 | 0 | 0 | 0.0 | 0 | 0.0 | 0 | 0 | 0.0 |
| Subtotal | 3,656 | 100.0 | 2,732 | 100.0 | 2,670 | 405 | 15.2 | 2,679 | 226 | 8.4 | 2,412 | 98 | 4.1 | 11 | 0.5 | 2,231 | 18 | 0.8 |
| Female | | | | | | | | | | | | | | | | | | |
| Age | | | | | | | | | | | | | | | | | | |
| 0-14 | 19 | 0.6 | 14 | 0.6 | 13 | 3 | 23.1 | 13 | 1 | 7.7 | 10 | 0 | 0.0 | 0 | 0.0 | 10 | 0 | 0.0 |
| 15-19 | 589 | 18.2 | 489 | 19.4 | 478 | 152 | 31.8 | 482 | 47 | 9.8 | 410 | 4 | 1.0 | 1 | 0.2 | 389 | 0 | 0.0 |
| 20-24 | 891 | 27.5 | 721 | 28.6 | 701 | 125 | 17.8 | 704 | 20 | 2.8 | 579 | 6 | 1.0 | 0 | 0.0 | 551 | 0 | 0.0 |
| 25-29 | 488 | 15.0 | 389 | 15.4 | 383 | 53 | 13.8 | 385 | 19 | 4.9 | 331 | 4 | 1.2 | 0 | 0.0 | 316 | 0 | 0.0 |
| 30-34 | 297 | 9.2 | 233 | 9.2 | 229 | 11 | 4.8 | 230 | 3 | 1.3 | 188 | 1 | 0.5 | 0 | 0.0 | 172 | 0 | 0.0 |
| 35-44 | 491 | 15.1 | 353 | 14.0 | 346 | 9 | 2.6 | 347 | 9 | 2.6 | 311 | 29 | 9.3 | 0 | 0.0 | 285 | 2 | 0.7 |
| 45-54 | 391 | 12.1 | 276 | 10.9 | 256 | 5 | 2.0 | 256 | 2 | 0.8 | 233 | 34 | 14.6 | 0 | 0.0 | 221 | 0 | 0.0 |
| 55-64 | 64 | 2.0 | 41 | 1.6 | 41 | 0 | 0.0 | 41 | 0 | 0.0 | 37 | 6 | 16.2 | 0 | 0.0 | 31 | 0 | 0.0 |
| 65+ | 14 | 0.4 | 9 | 0.4 | 8 | 0 | 0.0 | 8 | 0 | 0.0 | 9 | 1 | 11.1 | 0 | 0.0 | 7 | 0 | 0.0 |
| Unknown | 0 | 0.0 | 0 | 0.0 | 0 | 0 | 0.0 | 0 | 0 | 0.0 | 0 | 0 | 0.0 | 0 | 0.0 | 0 | 0 | 0.0 |
| Subtotal | 3,244 | 100.0 | 2,525 | 100.0 | 2,455 | 358 | 14.6 | 2,466 | 101 | 4.1 | 2,108 | 85 | 4.0 | 1 | 0.0 | 1,982 | 2 | 0.1 |
| Gender Unknown | 2 | ~ | 1 | ~ | 1 | 0.0 | 0.0 | 1 | 0.0 | 0.0 | 1 | 0.0 | 0.0 | 0 | 0.0 | 0 | 0 | 0.0 |

*Screening plus confirmatory test

**Excludes cases pending review by Public Health Investigator

Patient Visits and Tests by Gender and Race/Ethnicity
 STD Clinic Morbidity Report
 January - December 2008

Table 9.3 South Health Center

| | Chlamydia, Gonorrhea, and Syphilis Testing | | | | | | | | | | | | | | | HIV Testing | | |
|-----------------------|--|-------|---------------|-----------|-----------------------|-----------|-----------------------|-----------|------------------------|------|----------|-----------|-----------------------|----------------------------|-----|-------------|----|-----|
| | Total STD Visits n % | | No. Patients | | Chlamydia | | | Gonorrhea | | | Syphilis | | | Confirmed Early Syphilis** | | HIV | | |
| | | | Tested n % | No. Tests | Positive Tests n % | No. Tests | Positive Tests n % | No. Tests | Positive Tests* n % | n % | n % | No. Tests | Positive Tests n % | | | | | |
| Total | 6,902 | 100.0 | 5,258 | 100.0 | 5,126 | 763 | 14.9 | 5,146 | 327 | 6.4 | 4,521 | 183 | 4.0 | 12 | 0.3 | 4,213 | 20 | 0.5 |
| Male | | | | | | | | | | | | | | | | | | |
| Race/Ethnicity | | | | | | | | | | | | | | | | | | |
| White | 53 | 1.4 | 33 | 1.2 | 31 | 4 | 12.9 | 31 | 1 | 3.2 | 30 | 0 | 0.0 | 0 | 0.0 | 31 | 1 | 3.2 |
| African American | 2,453 | 67.1 | 1,922 | 70.4 | 1,884 | 309 | 16.4 | 1,889 | 205 | 10.9 | 1,666 | 46 | 2.8 | 7 | 0.4 | 1,531 | 7 | 0.5 |
| Hispanic | 1,106 | 30.3 | 745 | 27.3 | 723 | 88 | 12.2 | 727 | 20 | 2.8 | 686 | 52 | 7.6 | 4 | 0.6 | 640 | 10 | 1.6 |
| Asian | 19 | 0.5 | 14 | 0.5 | 14 | 2 | 14.3 | 14 | 0 | 0.0 | 12 | 0 | 0.0 | 0 | 0.0 | 12 | 0 | 0.0 |
| Native American | 1 | 0.0 | 1 | 0.0 | 1 | 0 | 0.0 | 1 | 0 | 0.0 | 1 | 0 | 0.0 | 0 | 0.0 | 1 | 0 | 0.0 |
| Other | 16 | 0.4 | 12 | 0.4 | 12 | 2 | 16.7 | 12 | 0 | 0.0 | 12 | 0 | 0.0 | 0 | 0.0 | 11 | 0 | 0.0 |
| Unknown | 8 | 0.2 | 5 | 0.2 | 5 | 0 | 0.0 | 5 | 0 | 0.0 | 5 | 0 | 0.0 | 0 | 0.0 | 5 | 0 | 0.0 |
| Subtotal | 3,656 | 100.0 | 2,732 | 100.0 | 2,670 | 405 | 15.2 | 2,679 | 226 | 8.4 | 2,412 | 98 | 4.1 | 11 | 0.5 | 2,231 | 18 | 0.8 |
| Female | | | | | | | | | | | | | | | | | | |
| Race/Ethnicity | | | | | | | | | | | | | | | | | | |
| White | 79 | 2.4 | 55 | 2.2 | 53 | 4 | 7.5 | 53 | 1 | 1.9 | 47 | 1 | 2.1 | 0 | 0.0 | 46 | 0 | 0.0 |
| African American | 2,441 | 75.2 | 1,976 | 78.3 | 1,928 | 269 | 14.0 | 1,938 | 87 | 4.5 | 1,619 | 51 | 3.2 | 0 | 0.0 | 1,523 | 1 | 0.1 |
| Hispanic | 684 | 21.1 | 462 | 18.3 | 443 | 79 | 17.8 | 444 | 10 | 2.3 | 415 | 33 | 8.0 | 1 | 0.2 | 386 | 1 | 0.3 |
| Asian | 16 | 0.5 | 12 | 0.5 | 12 | 5 | 41.7 | 12 | 3 | 25.0 | 11 | 0 | 0.0 | 0 | 0.0 | 11 | 0 | 0.0 |
| Native American | 1 | 0.0 | 1 | 0.0 | 1 | 0 | 0.0 | 1 | 0 | 0.0 | 1 | 0 | 0.0 | 0 | 0.0 | 1 | 0 | 0.0 |
| Other | 19 | 0.6 | 16 | 0.6 | 15 | 1 | 6.7 | 15 | 0 | 0.0 | 12 | 0 | 0.0 | 0 | 0.0 | 12 | 0 | 0.0 |
| Unknown | 4 | 0.1 | 3 | 0.1 | 3 | 0 | 0.0 | 3 | 0 | 0.0 | 3 | 0 | 0.0 | 0 | 0.0 | 3 | 0 | 0.0 |
| Subtotal | 3,244 | 100.0 | 2,525 | 100.0 | 2,455 | 358 | 14.6 | 2,466 | 101 | 4.1 | 2,108 | 85 | 4.0 | 1 | 0.0 | 1,982 | 2 | 0.1 |
| Gender Unknown | 2 | ~ | 1 | ~ | 1 | 0.0 | 0.0 | 1 | 0.0 | 0.0 | 1 | 0.0 | 0.0 | 0 | 0.0 | 0 | 0 | 0.0 |

*Screening plus confirmatory test

**Excludes cases pending review by Public Health Investigator

New Patient Visits and Tests
 STD Clinic Morbidity Report
 January - December 2008

Table 9.4 South Health Center

| | Chlamydia, Gonorrhea, and Syphilis Testing | | | | | | | | | | | | | | | HIV Testing | | |
|-----------------------|--|-------|--------------|-------|-----------|---------------------|------|-----------|---------------------|------|-----------|----------------------|------|---------------------------------|-----|-------------|---------------------|-----|
| | Total New | | No. Patients | | Chlamydia | | | Gonorrhea | | | Syphilis | | | HIV | | | | |
| | STD Visits n | % | Tested n | % | No. Tests | Positive Tests n | % | No. Tests | Positive Tests n | % | No. Tests | Positive Tests* n | % | Confirmed Early Syphilis** n | % | No. Tests | Positive Tests n | % |
| Total | 5,269 | 100.0 | 5,095 | 100.0 | 4,999 | 747 | 14.9 | 5,014 | 323 | 6.4 | 4,464 | 172 | 3.9 | 11 | 0.2 | 4,169 | 18 | 0.4 |
| Gender | | | | | | | | | | | | | | | | | | |
| Male | 2,741 | 52.0 | 2,657 | 52.1 | 2,611 | 398 | 15.2 | 2,616 | 225 | 8.6 | 2,383 | 91 | 3.8 | 10 | 0.4 | 2,208 | 16 | 0.7 |
| Female | 2,527 | 48.0 | 2,437 | 47.8 | 2,387 | 349 | 14.6 | 2,397 | 98 | 4.1 | 2,080 | 81 | 3.9 | 1 | 0.0 | 1,961 | 2 | 0.1 |
| Unknown | 1 | 0.0 | 1 | 0.0 | 1 | 0.0 | 0.0 | 1 | 0.0 | 0.0 | 1 | 0.0 | 0.0 | 0 | 0.0 | 0 | 0.0 | 0.0 |
| Age | | | | | | | | | | | | | | | | | | |
| 0-14 | 17 | 0.3 | 16 | 0.3 | 15 | 3 | 20.0 | 15 | 1 | 6.7 | 13 | 0 | 0.0 | 0 | 0.0 | 13 | 0 | 0.0 |
| 15-19 | 803 | 15.2 | 780 | 15.3 | 768 | 252 | 32.8 | 772 | 99 | 12.8 | 681 | 7 | 1.0 | 2 | 0.3 | 646 | 0 | 0.0 |
| 20-24 | 1,393 | 26.4 | 1,350 | 26.5 | 1,325 | 271 | 20.5 | 1,328 | 97 | 7.3 | 1,170 | 20 | 1.7 | 4 | 0.3 | 1,117 | 4 | 0.4 |
| 25-29 | 929 | 17.6 | 903 | 17.7 | 893 | 126 | 14.1 | 897 | 61 | 6.8 | 784 | 11 | 1.4 | 0 | 0.0 | 739 | 5 | 0.7 |
| 30-34 | 568 | 10.8 | 549 | 10.8 | 538 | 45 | 8.4 | 539 | 23 | 4.3 | 479 | 9 | 1.9 | 2 | 0.4 | 437 | 4 | 0.9 |
| 35-44 | 806 | 15.3 | 783 | 15.4 | 769 | 38 | 4.9 | 771 | 27 | 3.5 | 710 | 51 | 7.2 | 1 | 0.1 | 639 | 3 | 0.5 |
| 45-54 | 575 | 10.9 | 548 | 10.8 | 531 | 12 | 2.3 | 532 | 13 | 2.4 | 476 | 49 | 10.3 | 2 | 0.4 | 444 | 2 | 0.5 |
| 55-64 | 145 | 2.8 | 134 | 2.6 | 129 | 0 | 0.0 | 129 | 2 | 1.6 | 123 | 19 | 15.4 | 0 | 0.0 | 110 | 0 | 0.0 |
| 65+ | 33 | 0.6 | 32 | 0.6 | 31 | 0 | 0.0 | 31 | 0 | 0.0 | 28 | 6 | 21.4 | 0 | 0.0 | 24 | 0 | 0.0 |
| Unknown | 0 | 0.0 | 0 | 0.0 | 0 | 0 | 0.0 | 0 | 0 | 0.0 | 0 | 0 | 0.0 | 0 | 0.0 | 0 | 0 | 0.0 |
| Race/Ethnicity | | | | | | | | | | | | | | | | | | |
| White | 89 | 1.7 | 87 | 1.7 | 83 | 8 | 9.6 | 83 | 2 | 2.4 | 77 | 1 | 1.3 | 0 | 0.0 | 77 | 1 | 1.3 |
| African American | 3,908 | 74.2 | 3,787 | 74.3 | 3,725 | 567 | 15.2 | 3,736 | 288 | 7.7 | 3,251 | 94 | 2.9 | 6 | 0.2 | 3,024 | 6 | 0.2 |
| Hispanic | 1,207 | 22.9 | 1,158 | 22.7 | 1,129 | 162 | 14.3 | 1,133 | 30 | 2.6 | 1,079 | 77 | 7.1 | 5 | 0.5 | 1,012 | 11 | 1.1 |
| Asian | 27 | 0.5 | 26 | 0.5 | 26 | 7 | 26.9 | 26 | 3 | 11.5 | 23 | 0 | 0.0 | 0 | 0.0 | 23 | 0 | 0.0 |
| Native American | 2 | 0.0 | 2 | 0.0 | 2 | 0 | 0.0 | 2 | 0 | 0.0 | 2 | 0 | 0.0 | 0 | 0.0 | 2 | 0 | 0.0 |
| Other | 28 | 0.5 | 27 | 0.5 | 26 | 3 | 11.5 | 26 | 0 | 0.0 | 24 | 0 | 0.0 | 0 | 0.0 | 23 | 0 | 0.0 |
| Unknown | 8 | 0.2 | 8 | 0.2 | 8 | 0 | 0.0 | 8 | 0 | 0.0 | 8 | 0 | 0.0 | 0 | 0.0 | 8 | 0 | 0.0 |
| Marital Status | | | | | | | | | | | | | | | | | | |
| Single | 4,247 | 80.6 | 4,118 | 80.8 | 4,046 | 631 | 15.6 | 4,057 | 285 | 7.0 | 3,592 | 122 | 3.4 | 9 | 0.3 | 3,362 | 16 | 0.5 |
| Married | 381 | 7.2 | 365 | 7.2 | 356 | 31 | 8.7 | 357 | 12 | 3.4 | 336 | 30 | 8.9 | 2 | 0.6 | 301 | 2 | 0.7 |
| Divorced | 138 | 2.6 | 130 | 2.6 | 126 | 6 | 4.8 | 126 | 0 | 0.0 | 112 | 6 | 5.4 | 0 | 0.0 | 106 | 0 | 0.0 |
| Separated | 141 | 2.7 | 134 | 2.6 | 131 | 14 | 10.7 | 131 | 5 | 3.8 | 123 | 2 | 1.6 | 0 | 0.0 | 114 | 0 | 0.0 |
| Widowed | 34 | 0.6 | 30 | 0.6 | 29 | 2 | 6.9 | 29 | 0 | 0.0 | 27 | 3 | 11.1 | 0 | 0.0 | 28 | 0 | 0.0 |
| Unknown | 328 | 6.2 | 318 | 6.2 | 311 | 63 | 20.3 | 314 | 21 | 6.7 | 274 | 9 | 3.3 | 0 | 0.0 | 258 | 0 | 0.0 |

*Screening plus confirmatory test

**Excludes cases pending review by Public Health Investigator

Figure 9.1 Total Visits and Number of Patients Tested, 2004-2008
STD Clinic Morbidity Report
South Health Center

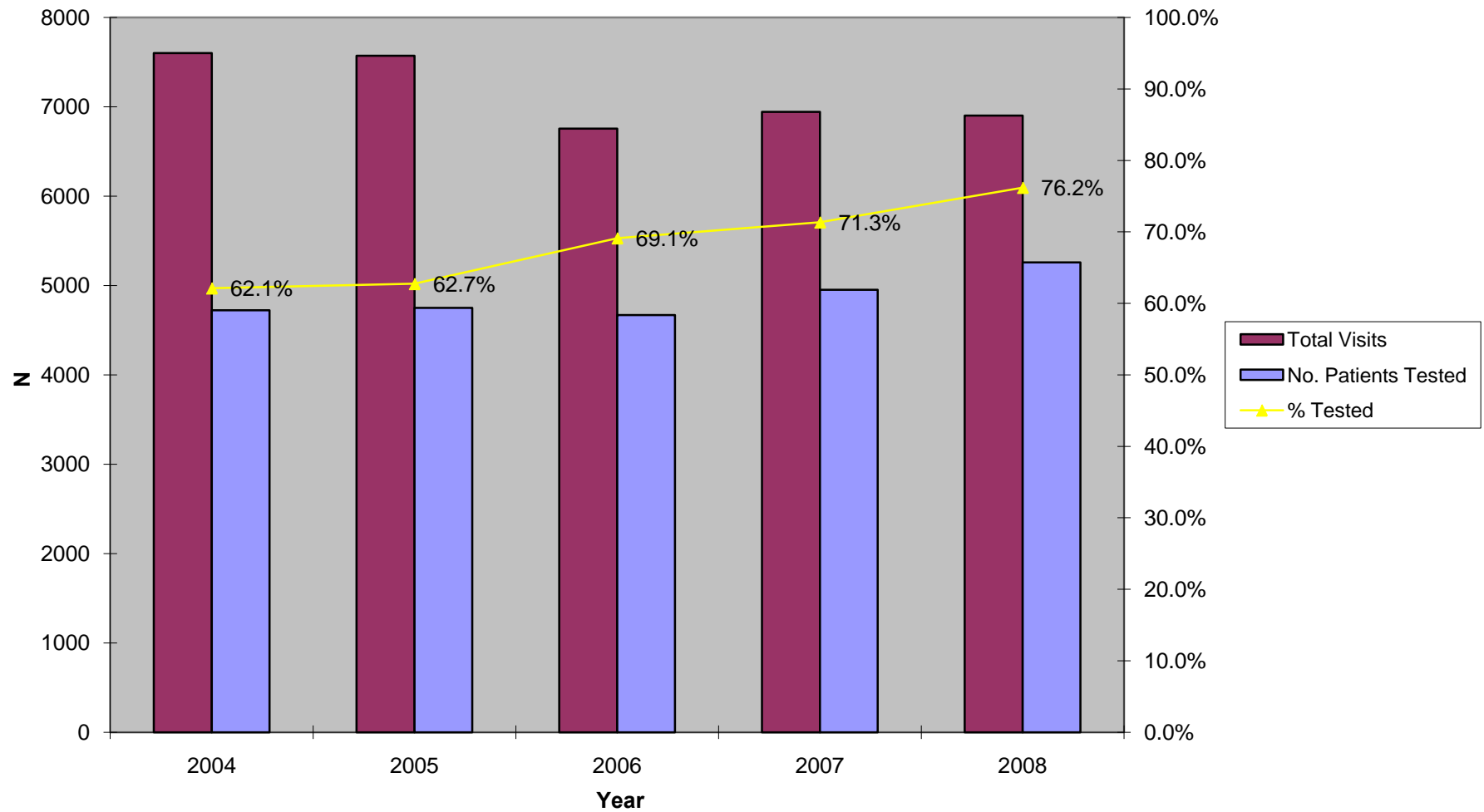

Figure 9.2 Chlamydia Testing Summary, 2004-2008
STD Clinic Morbidity Report
South Health Center

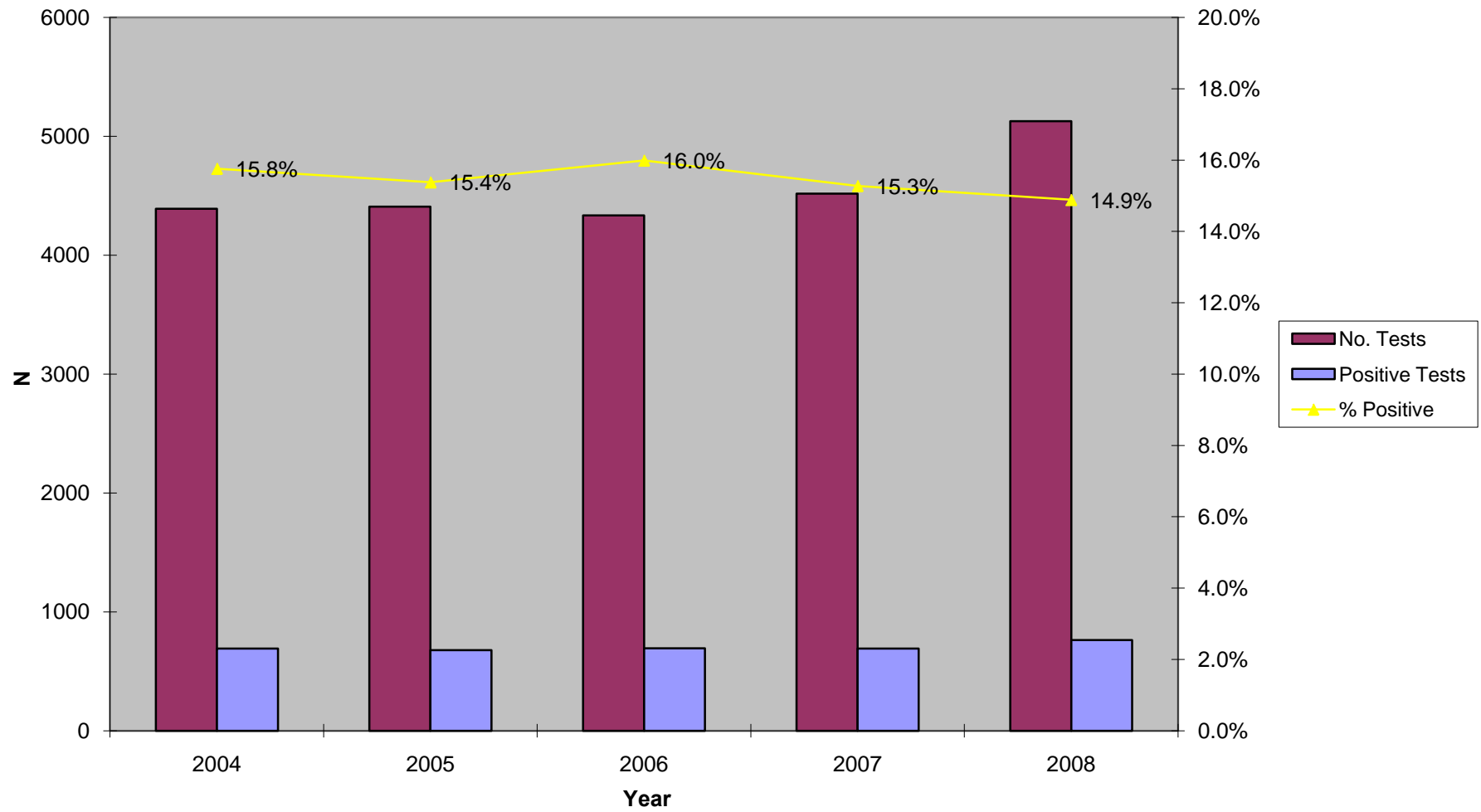

Figure 9.3. Gonorrhea Testing Summary, 2004-2008
STD Clinic Morbidity Report
South Health Center

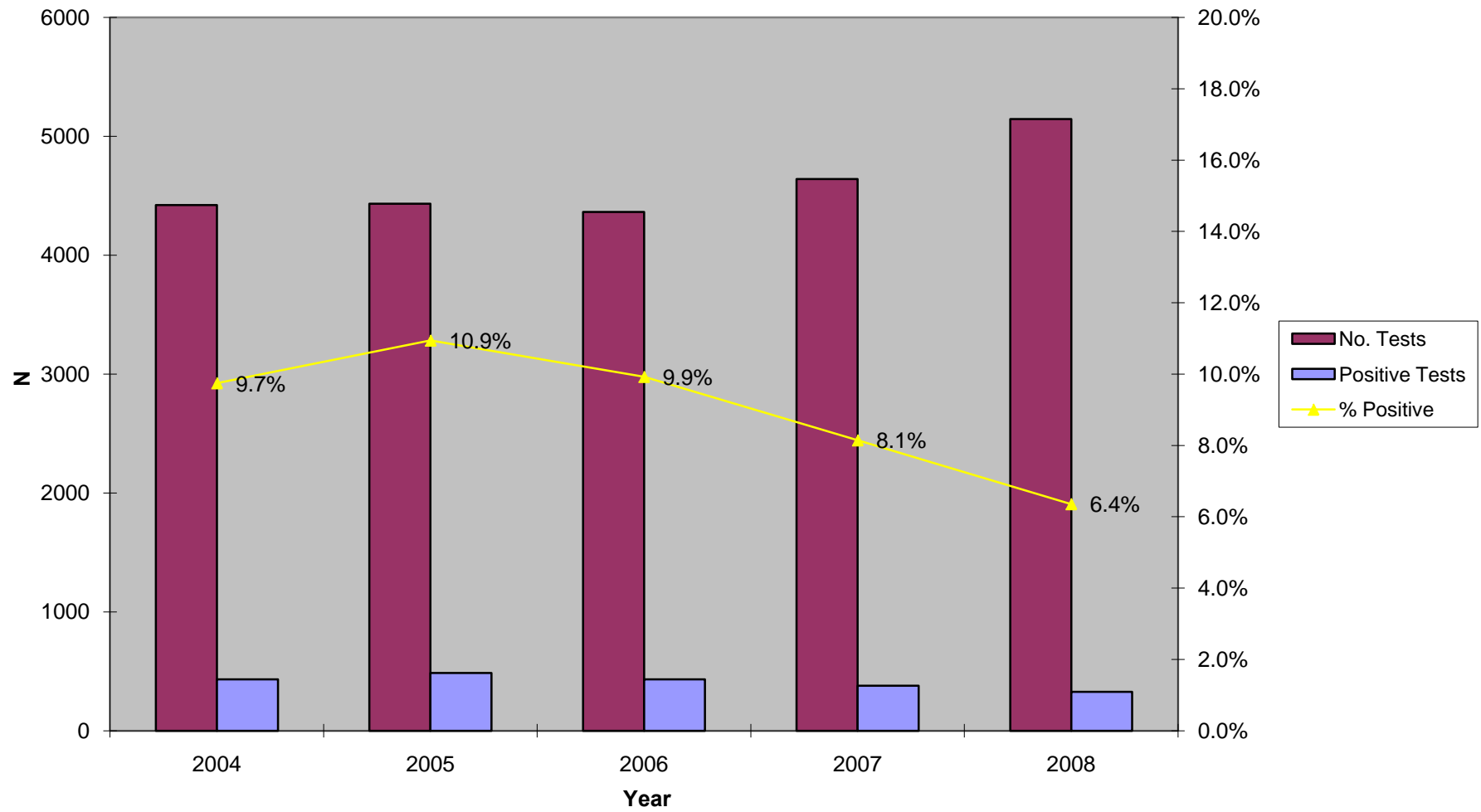

Figure 9.4 Early Syphilis Testing Summary, 2004-2008
STD Clinic Morbidity Report
South Health Center

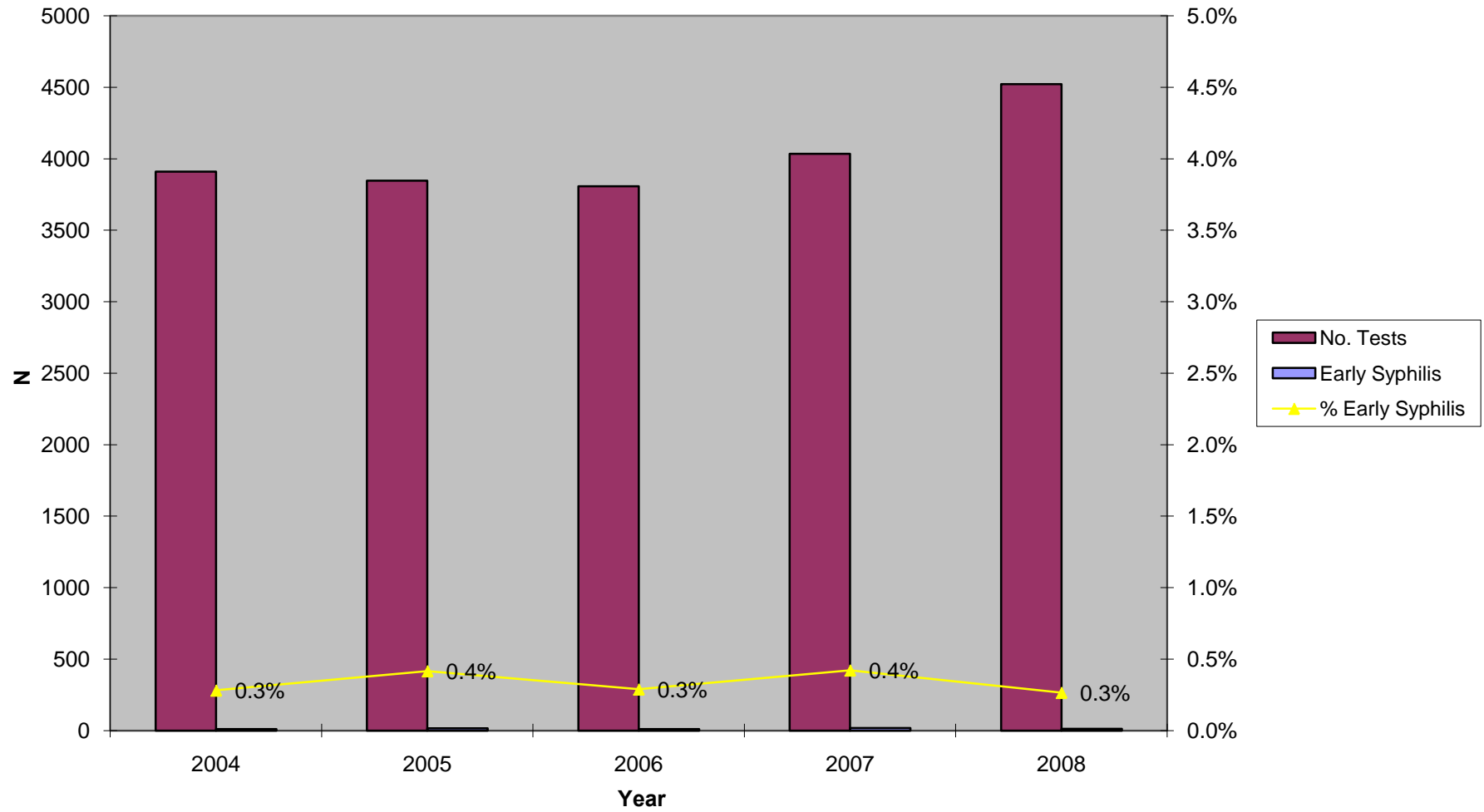
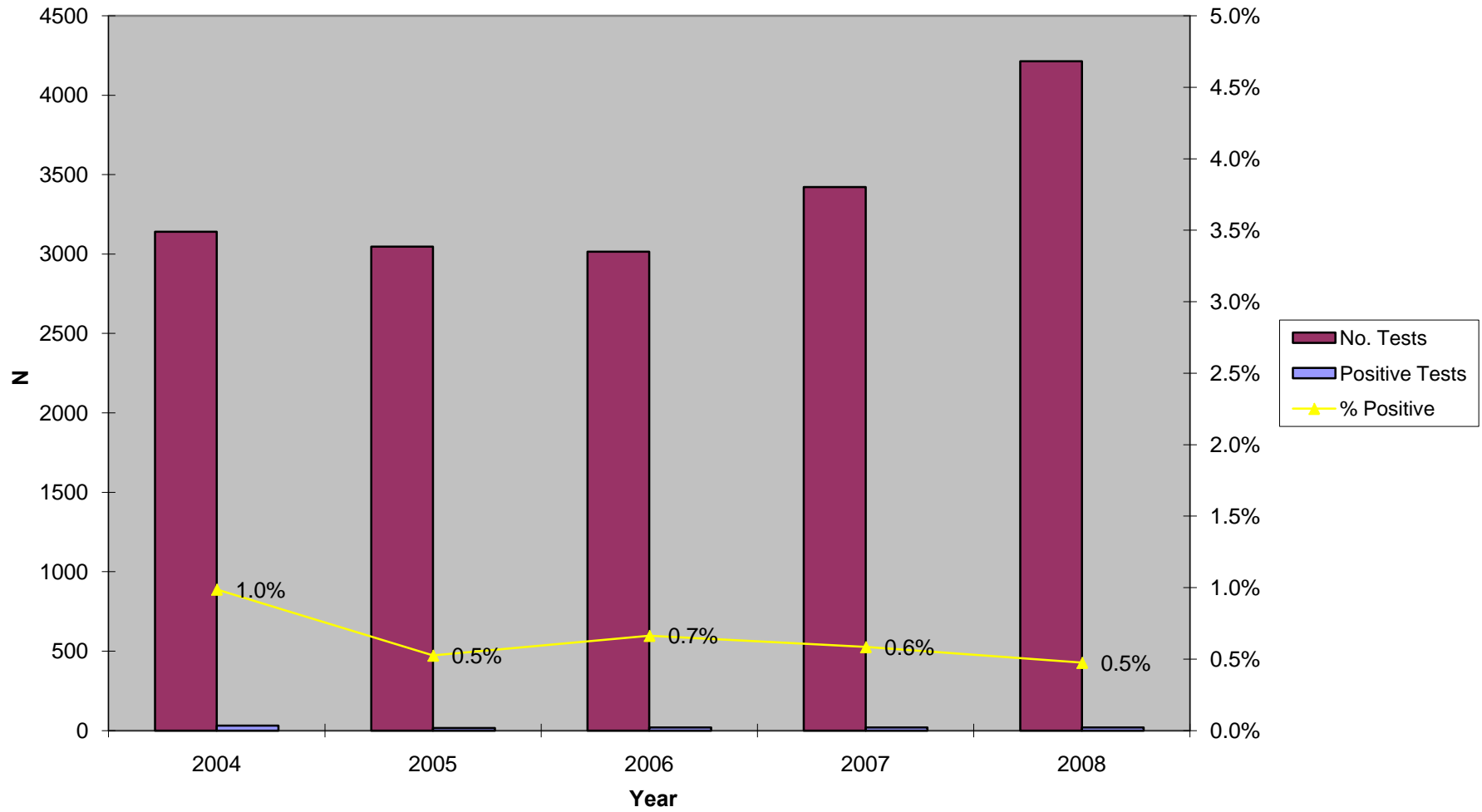

Figure 9.5 HIV Testing Summary, 2004-2008
STD Clinic Morbidity Report
South Health Center



Sexually Transmitted Disease Clinic Morbidity Report, 2008

X: Ruth Temple Health Center

Patient Visits and Tests
 STD Clinic Morbidity Report
 January - December 2008

Table 10.1 Ruth Temple Health Center

X-1

| | Chlamydia, Gonorrhea, and Syphilis Testing | | | | | | | | | | | | | | | HIV Testing | | |
|-----------------------|--|-------|---------------|-----------|-----------------------|-----------|-----------------------|-----------|------------------------|------|----------|-----------|-----------------------|----------------------------|-----|-------------|-----|-----|
| | Total STD Visits n % | | No. Patients | | Chlamydia | | | Gonorrhea | | | Syphilis | | | Confirmed Early Syphilis** | | HIV | | |
| | | | Tested n % | No. Tests | Positive Tests n % | No. Tests | Positive Tests n % | No. Tests | Positive Tests* n % | n % | n % | No. Tests | Positive Tests n % | | | | | |
| Total | 6,461 | 100.0 | 4,167 | 100.0 | 4,104 | 475 | 11.6 | 4,115 | 264 | 6.4 | 3,836 | 193 | 5.0 | 14 | 0.4 | 3,346 | 20 | 0.6 |
| Gender | | | | | | | | | | | | | | | | | | |
| Male | 3,664 | 56.7 | 2,325 | 55.8 | 2,297 | 260 | 11.3 | 2,304 | 179 | 7.8 | 2,156 | 104 | 4.8 | 11 | 0.5 | 1,851 | 18 | 1.0 |
| Female | 2,797 | 43.3 | 1,842 | 44.2 | 1,807 | 215 | 11.9 | 1,811 | 85 | 4.7 | 1,680 | 89 | 5.3 | 3 | 0.2 | 1,495 | 2 | 0.1 |
| Unknown | 0 | 0.0 | 0 | 0.0 | 0 | 0.0 | 0.0 | 0 | 0.0 | 0.0 | 0 | 0.0 | 0.0 | 0 | 0.0 | 0 | 0.0 | 0.0 |
| Age | | | | | | | | | | | | | | | | | | |
| 0-14 | 13 | 0.2 | 8 | 0.2 | 8 | 2 | 25.0 | 8 | 0 | 0.0 | 7 | 0 | 0.0 | 0 | 0.0 | 7 | 0 | 0.0 |
| 15-19 | 739 | 11.4 | 493 | 11.8 | 487 | 139 | 28.5 | 488 | 60 | 12.3 | 454 | 4 | 0.9 | 1 | 0.2 | 412 | 2 | 0.5 |
| 20-24 | 1,535 | 23.8 | 983 | 23.6 | 973 | 189 | 19.4 | 975 | 86 | 8.8 | 902 | 14 | 1.6 | 6 | 0.7 | 818 | 5 | 0.6 |
| 25-29 | 1,023 | 15.8 | 664 | 15.9 | 660 | 70 | 10.6 | 663 | 45 | 6.8 | 621 | 10 | 1.6 | 1 | 0.2 | 554 | 3 | 0.5 |
| 30-34 | 705 | 10.9 | 450 | 10.8 | 444 | 30 | 6.8 | 446 | 23 | 5.2 | 411 | 14 | 3.4 | 0 | 0.0 | 355 | 2 | 0.6 |
| 35-44 | 1,089 | 16.9 | 701 | 16.8 | 687 | 29 | 4.2 | 689 | 24 | 3.5 | 638 | 49 | 7.7 | 2 | 0.3 | 527 | 2 | 0.4 |
| 45-54 | 977 | 15.1 | 640 | 15.4 | 628 | 14 | 2.2 | 628 | 22 | 3.5 | 595 | 65 | 10.9 | 3 | 0.5 | 501 | 5 | 1.0 |
| 55-64 | 307 | 4.8 | 185 | 4.4 | 175 | 2 | 1.1 | 176 | 4 | 2.3 | 168 | 28 | 16.7 | 0 | 0.0 | 142 | 1 | 0.7 |
| 65+ | 73 | 1.1 | 43 | 1.0 | 42 | 0 | 0.0 | 42 | 0 | 0.0 | 40 | 9 | 22.5 | 1 | 2.5 | 30 | 0 | 0.0 |
| Unknown | 0 | 0.0 | 0 | 0.0 | 0 | 0 | 0.0 | 0 | 0 | 0.0 | 0 | 0 | 0.0 | 0 | 0.0 | 0 | 0 | 0.0 |
| Race/Ethnicity | | | | | | | | | | | | | | | | | | |
| White | 154 | 2.4 | 81 | 1.9 | 81 | 5 | 6.2 | 81 | 1 | 1.2 | 78 | 1 | 1.3 | 0 | 0.0 | 71 | 1 | 1.4 |
| African American | 5,048 | 78.1 | 3,330 | 79.9 | 3,287 | 398 | 12.1 | 3,297 | 252 | 7.6 | 3,041 | 134 | 4.4 | 9 | 0.3 | 2,645 | 17 | 0.6 |
| Hispanic | 1,118 | 17.3 | 667 | 16.0 | 647 | 64 | 9.9 | 648 | 7 | 1.1 | 632 | 52 | 8.2 | 5 | 0.8 | 552 | 1 | 0.2 |
| Asian | 64 | 1.0 | 39 | 0.9 | 39 | 2 | 5.1 | 39 | 1 | 2.6 | 37 | 2 | 5.4 | 0 | 0.0 | 33 | 0 | 0.0 |
| Native American | 23 | 0.4 | 12 | 0.3 | 12 | 1 | 8.3 | 12 | 1 | 8.3 | 12 | 0 | 0.0 | 0 | 0.0 | 12 | 1 | 8.3 |
| Other | 44 | 0.7 | 31 | 0.7 | 31 | 3 | 9.7 | 31 | 2 | 6.5 | 30 | 4 | 13.3 | 0 | 0.0 | 28 | 0 | 0.0 |
| Unknown | 10 | 0.2 | 7 | 0.2 | 7 | 2 | 28.6 | 7 | 0 | 0.0 | 6 | 0 | 0.0 | 0 | 0.0 | 5 | 0 | 0.0 |
| Marital Status | | | | | | | | | | | | | | | | | | |
| Single | 5,727 | 88.6 | 3,702 | 88.8 | 3,650 | 452 | 12.4 | 3,661 | 245 | 6.7 | 3,416 | 157 | 4.6 | 12 | 0.4 | 2,974 | 17 | 0.6 |
| Married | 323 | 5.0 | 201 | 4.8 | 196 | 5 | 2.6 | 196 | 11 | 5.6 | 184 | 18 | 9.8 | 1 | 0.5 | 162 | 2 | 1.2 |
| Divorced | 160 | 2.5 | 103 | 2.5 | 100 | 3 | 3.0 | 100 | 4 | 4.0 | 92 | 8 | 8.7 | 0 | 0.0 | 80 | 1 | 1.3 |
| Separated | 129 | 2.0 | 81 | 1.9 | 79 | 8 | 10.1 | 79 | 2 | 2.5 | 72 | 8 | 11.1 | 1 | 1.4 | 65 | 0 | 0.0 |
| Widowed | 31 | 0.5 | 23 | 0.6 | 22 | 1 | 4.5 | 22 | 0 | 0.0 | 21 | 1 | 4.8 | 0 | 0.0 | 20 | 0 | 0.0 |
| Unknown | 91 | 1.4 | 57 | 1.4 | 57 | 6 | 10.5 | 57 | 2 | 3.5 | 51 | 1 | 2.0 | 0 | 0.0 | 45 | 0 | 0.0 |
| Type of Visit | | | | | | | | | | | | | | | | | | |
| New Visit | 3,999 | 61.9 | 3,948 | 94.7 | 3,930 | 462 | 11.8 | 3,936 | 254 | 6.5 | 3,727 | 179 | 4.8 | 13 | 0.3 | 3,275 | 20 | 0.6 |
| Return Visit | 2,462 | 38.1 | 219 | 5.3 | 174 | 13 | 7.5 | 179 | 10 | 5.6 | 109 | 14 | 12.8 | 1 | 0.9 | 71 | 0 | 0.0 |
| Unknown | 0 | 0.0 | 0 | 0.0 | 0 | 0 | 0.0 | 0 | 0 | 0.0 | 0 | 0 | 0.0 | 0 | 0.0 | 0 | 0 | 0.0 |

*Screening plus confirmatory test

**Excludes cases pending review by Public Health Investigator

Patient Visits and Tests by Gender and Age
 STD Clinic Morbidity Report
 January - December 2008

Table 10.2 Ruth Temple Health Center

| | Chlamydia, Gonorrhea, and Syphilis Testing | | | | | | | | | | | | | | | HIV Testing | | |
|-----------------------|--|-------|---------------|-----------|-----------------------|-----------|-----------------------|-----------|------------------------|------|----------|-----------|-----------------------|----------------------------|-----|-------------|----|-----|
| | Total STD Visits n % | | No. Patients | | Chlamydia | | | Gonorrhea | | | Syphilis | | | Confirmed Early Syphilis** | | HIV | | |
| | | | Tested n % | No. Tests | Positive Tests n % | No. Tests | Positive Tests n % | No. Tests | Positive Tests* n % | n % | n % | No. Tests | Positive Tests n % | | | | | |
| Total | 6,461 | 100.0 | 4,167 | 100.0 | 4,104 | 475 | 11.6 | 4,115 | 264 | 6.4 | 3,836 | 193 | 5.0 | 14 | 0.4 | 3,346 | 20 | 0.6 |
| Male | | | | | | | | | | | | | | | | | | |
| Age | | | | | | | | | | | | | | | | | | |
| 0-14 | 274 | 7.5 | 182 | 7.8 | 0 | 0 | 0.0 | 0 | 0 | 0.0 | 0 | 0 | 0.0 | 0 | 0.0 | 0 | 0 | 0.0 |
| 15-19 | 786 | 21.5 | 502 | 21.6 | 179 | 58 | 32.4 | 180 | 30 | 16.7 | 170 | 4 | 2.4 | 1 | 0.6 | 159 | 2 | 1.3 |
| 20-24 | 616 | 16.8 | 390 | 16.8 | 499 | 95 | 19.0 | 501 | 62 | 12.4 | 463 | 7 | 1.5 | 5 | 1.1 | 419 | 5 | 1.2 |
| 25-29 | 448 | 12.2 | 277 | 11.9 | 388 | 43 | 11.1 | 389 | 27 | 6.9 | 368 | 10 | 2.7 | 1 | 0.3 | 323 | 3 | 0.9 |
| 30-34 | 657 | 17.9 | 416 | 17.9 | 274 | 24 | 8.8 | 274 | 16 | 5.8 | 255 | 2 | 0.8 | 0 | 0.0 | 217 | 2 | 0.9 |
| 35-44 | 618 | 16.9 | 396 | 17.0 | 410 | 26 | 6.3 | 412 | 21 | 5.1 | 381 | 25 | 6.6 | 2 | 0.5 | 308 | 1 | 0.3 |
| 45-54 | 214 | 5.8 | 132 | 5.7 | 392 | 12 | 3.1 | 392 | 19 | 4.8 | 371 | 36 | 9.7 | 1 | 0.3 | 304 | 4 | 1.3 |
| 55-64 | 51 | 1.4 | 30 | 1.3 | 126 | 2 | 1.6 | 127 | 4 | 3.1 | 119 | 15 | 12.6 | 0 | 0.0 | 99 | 1 | 1.0 |
| 65+ | 0 | 0.0 | 0 | 0.0 | 29 | 0 | 0.0 | 29 | 0 | 0.0 | 29 | 5 | 17.2 | 1 | 3.4 | 22 | 0 | 0.0 |
| Unknown | 0 | 0.0 | 0 | 0.0 | 0 | 0 | 0.0 | 0 | 0 | 0.0 | 0 | 0 | 0.0 | 0 | 0.0 | 0 | 0 | 0.0 |
| Subtotal | 3,664 | 100.0 | 2,325 | 100.0 | 2,297 | 260 | 11.3 | 2,304 | 179 | 7.8 | 2,156 | 104 | 4.8 | 11 | 0.5 | 1,851 | 18 | 1.0 |
| Female | | | | | | | | | | | | | | | | | | |
| Age | | | | | | | | | | | | | | | | | | |
| 0-14 | 13 | 0.5 | 8 | 0.4 | 8 | 2 | 25.0 | 8 | 0 | 0.0 | 7 | 0 | 0.0 | 0 | 0.0 | 7 | 0 | 0.0 |
| 15-19 | 465 | 16.6 | 311 | 16.9 | 308 | 81 | 26.3 | 308 | 30 | 9.7 | 284 | 0 | 0.0 | 0 | 0.0 | 253 | 0 | 0.0 |
| 20-24 | 749 | 26.8 | 481 | 26.1 | 474 | 94 | 19.8 | 474 | 24 | 5.1 | 439 | 7 | 1.6 | 1 | 0.2 | 399 | 0 | 0.0 |
| 25-29 | 407 | 14.6 | 274 | 14.9 | 272 | 27 | 9.9 | 274 | 18 | 6.6 | 253 | 0 | 0.0 | 0 | 0.0 | 231 | 0 | 0.0 |
| 30-34 | 257 | 9.2 | 173 | 9.4 | 170 | 6 | 3.5 | 172 | 7 | 4.1 | 156 | 12 | 7.7 | 0 | 0.0 | 138 | 0 | 0.0 |
| 35-44 | 432 | 15.4 | 285 | 15.5 | 277 | 3 | 1.1 | 277 | 3 | 1.1 | 257 | 24 | 9.3 | 0 | 0.0 | 219 | 1 | 0.5 |
| 45-54 | 359 | 12.8 | 244 | 13.2 | 236 | 2 | 0.8 | 236 | 3 | 1.3 | 224 | 29 | 12.9 | 2 | 0.9 | 197 | 1 | 0.5 |
| 55-64 | 93 | 3.3 | 53 | 2.9 | 49 | 0 | 0.0 | 49 | 0 | 0.0 | 49 | 13 | 26.5 | 0 | 0.0 | 43 | 0 | 0.0 |
| 65+ | 22 | 0.8 | 13 | 0.7 | 13 | 0 | 0.0 | 13 | 0 | 0.0 | 11 | 4 | 36.4 | 0 | 0.0 | 8 | 0 | 0.0 |
| Unknown | 0 | 0.0 | 0 | 0.0 | 0 | 0 | 0.0 | 0 | 0 | 0.0 | 0 | 0 | 0.0 | 0 | 0.0 | 0 | 0 | 0.0 |
| Subtotal | 2,797 | 100.0 | 1,842 | 100.0 | 1,807 | 215 | 11.9 | 1,811 | 85 | 4.7 | 1,680 | 89 | 5.3 | 3 | 0.2 | 1,495 | 2 | 0.1 |
| Gender Unknown | 0 | ~ | 0 | ~ | 0 | 0 | 0.0 | 0 | 0 | 0.0 | 0 | 0 | 0.0 | 0 | 0.0 | 0 | 0 | 0.0 |

*Screening plus confirmatory test

**Excludes cases pending review by Public Health Investigator

Patient Visits and Tests by Gender and Race/Ethnicity
 STD Clinic Morbidity Report
 January - December 2008

Table 10.3 Ruth Temple Health Center

| | Chlamydia, Gonorrhea, and Syphilis Testing | | | | | | | | | | | | | | | HIV Testing | | |
|-----------------------|--|-------|---------------|-----------|-----------------------|-----------|-----------------------|-----------|------------------------|------|----------|-----------|-----------------------|----------------------------|-----|-------------|----|------|
| | Total STD Visits n % | | No. Patients | | Chlamydia | | | Gonorrhea | | | Syphilis | | | Confirmed Early Syphilis** | | HIV | | |
| | | | Tested n % | No. Tests | Positive Tests n % | No. Tests | Positive Tests n % | No. Tests | Positive Tests* n % | n % | n % | No. Tests | Positive Tests n % | | | | | |
| Total | 6,461 | 100.0 | 4,167 | 100.0 | 4,104 | 475 | 11.6 | 4,115 | 264 | 6.4 | 3,836 | 193 | 5.0 | 14 | 0.4 | 3,346 | 20 | 0.6 |
| Male | | | | | | | | | | | | | | | | | | |
| Race/Ethnicity | | | | | | | | | | | | | | | | | | |
| White | 103 | 2.8 | 55 | 2.4 | 55 | 2 | 3.6 | 55 | 0 | 0.0 | 52 | 1 | 1.9 | 0 | 0.0 | 46 | 1 | 2.2 |
| African American | 2,778 | 75.8 | 1,809 | 77.8 | 1,791 | 225 | 12.6 | 1,797 | 174 | 9.7 | 1,664 | 73 | 4.4 | 7 | 0.4 | 1,418 | 16 | 1.1 |
| Hispanic | 720 | 19.7 | 422 | 18.2 | 412 | 32 | 7.8 | 413 | 4 | 1.0 | 403 | 28 | 6.9 | 4 | 1.0 | 354 | 1 | 0.3 |
| Asian | 36 | 1.0 | 21 | 0.9 | 21 | 1 | 4.8 | 21 | 1 | 4.8 | 20 | 2 | 10.0 | 0 | 0.0 | 18 | 0 | 0.0 |
| Native American | 3 | 0.1 | 2 | 0.1 | 2 | 0 | 0.0 | 2 | 0 | 0.0 | 2 | 0 | 0.0 | 0 | 0.0 | 2 | 0 | 0.0 |
| Other | 19 | 0.5 | 13 | 0.6 | 13 | 0 | 0.0 | 13 | 0 | 0.0 | 13 | 0 | 0.0 | 0 | 0.0 | 11 | 0 | 0.0 |
| Unknown | 5 | 0.1 | 3 | 0.1 | 3 | 0 | 0.0 | 3 | 0 | 0.0 | 2 | 0 | 0.0 | 0 | 0.0 | 2 | 0 | 0.0 |
| Subtotal | 3,664 | 100.0 | 2,325 | 100.0 | 2,297 | 260 | 11.3 | 2,304 | 179 | 7.8 | 2,156 | 104 | 4.8 | 11 | 0.5 | 1,851 | 18 | 1.0 |
| Female | | | | | | | | | | | | | | | | | | |
| Race/Ethnicity | | | | | | | | | | | | | | | | | | |
| White | 51 | 1.8 | 26 | 1.4 | 26 | 3 | 11.5 | 26 | 1 | 3.8 | 26 | 0 | 0.0 | 0 | 0.0 | 25 | 0 | 0.0 |
| African American | 2,270 | 81.2 | 1,521 | 82.6 | 1,496 | 173 | 11.6 | 1,500 | 78 | 5.2 | 1,377 | 61 | 4.4 | 2 | 0.1 | 1,227 | 1 | 0.1 |
| Hispanic | 398 | 14.2 | 245 | 13.3 | 235 | 32 | 13.6 | 235 | 3 | 1.3 | 229 | 24 | 10.5 | 1 | 0.4 | 198 | 0 | 0.0 |
| Asian | 28 | 1.0 | 18 | 1.0 | 18 | 1 | 5.6 | 18 | 0 | 0.0 | 17 | 0 | 0.0 | 0 | 0.0 | 15 | 0 | 0.0 |
| Native American | 20 | 0.7 | 10 | 0.5 | 10 | 1 | 10.0 | 10 | 1 | 10.0 | 10 | 0 | 0.0 | 0 | 0.0 | 10 | 1 | 10.0 |
| Other | 25 | 0.9 | 18 | 1.0 | 18 | 3 | 16.7 | 18 | 2 | 11.1 | 17 | 4 | 23.5 | 0 | 0.0 | 17 | 0 | 0.0 |
| Unknown | 5 | 0.2 | 4 | 0.2 | 4 | 2 | 50.0 | 4 | 0 | 0.0 | 4 | 0 | 0.0 | 0 | 0.0 | 3 | 0 | 0.0 |
| Subtotal | 2,797 | 100.0 | 1,842 | 100.0 | 1,807 | 215 | 11.9 | 1,811 | 85 | 4.7 | 1,680 | 89 | 5.3 | 3 | 0.2 | 1,495 | 2 | 0.1 |
| Gender Unknown | 0 | ~ | 0 | ~ | 0 | 0 | 0.0 | 0 | 0 | 0.0 | 0 | 0 | 0.0 | 0 | 0.0 | 0 | 0 | 0.0 |

*Screening plus confirmatory test

**Excludes cases pending review by Public Health Investigator

New Patient Visits and Tests
 STD Clinic Morbidity Report
 January - December 2008

Table 10.4 Ruth Temple Health Center

X-4

| | Chlamydia, Gonorrhea, and Syphilis Testing | | | | | | | | | | | | | | | HIV Testing | | |
|-----------------------|--|-------|--------------|-------|-----------|----------------|------|-----------|----------------|------|-----------|-----------------|------|------------------|-----|-------------|----------------|-----|
| | Total New | | No. Patients | | Chlamydia | | | Gonorrhea | | | Syphilis | | | Confirmed | | HIV | | |
| | STD Visits | | Tested | | No. Tests | Positive Tests | % | No. Tests | Positive Tests | % | No. Tests | Positive Tests* | % | Early Syphilis** | % | No. Tests | Positive Tests | % |
| | n | % | n | % | | n | % | | n | % | | n | % | n | % | | n | % |
| Total | 3,999 | 100.0 | 3,948 | 100.0 | 3,930 | 462 | 11.8 | 3,936 | 254 | 6.5 | 3,727 | 179 | 4.8 | 13 | 0.3 | 3,275 | 20 | 0.6 |
| Gender | | | | | | | | | | | | | | | | | | |
| Male | 2,248 | 56.2 | 2,215 | 56.1 | 2,206 | 252 | 11.4 | 2,211 | 174 | 7.9 | 2,105 | 99 | 4.7 | 10 | 0.5 | 1,813 | 18 | 1.0 |
| Female | 1,751 | 43.8 | 1,733 | 43.9 | 1,724 | 210 | 12.2 | 1,725 | 80 | 4.6 | 1,622 | 80 | 4.9 | 3 | 0.2 | 1,462 | 2 | 0.1 |
| Unknown | 0 | 0.0 | 0 | 0.0 | 0 | 0 | 0.0 | 0 | 0 | 0.0 | 0 | 0 | 0.0 | 0 | 0.0 | 0 | 0 | 0.0 |
| Age | | | | | | | | | | | | | | | | | | |
| 0-14 | 7 | 0.2 | 7 | 0.2 | 7 | 2 | 28.6 | 7 | 0 | 0.0 | 7 | 0 | 0.0 | 0 | 0.0 | 7 | 0 | 0.0 |
| 15-19 | 469 | 11.7 | 464 | 11.8 | 461 | 135 | 29.3 | 462 | 58 | 12.6 | 442 | 4 | 0.9 | 1 | 0.2 | 404 | 2 | 0.5 |
| 20-24 | 951 | 23.8 | 939 | 23.8 | 931 | 186 | 20.0 | 933 | 84 | 9.0 | 884 | 13 | 1.5 | 6 | 0.7 | 804 | 5 | 0.6 |
| 25-29 | 642 | 16.1 | 634 | 16.1 | 634 | 67 | 10.6 | 634 | 45 | 7.1 | 605 | 9 | 1.5 | 1 | 0.2 | 541 | 3 | 0.6 |
| 30-34 | 430 | 10.8 | 426 | 10.8 | 425 | 30 | 7.1 | 426 | 22 | 5.2 | 401 | 13 | 3.2 | 0 | 0.0 | 349 | 2 | 0.6 |
| 35-44 | 670 | 16.8 | 664 | 16.8 | 660 | 26 | 3.9 | 662 | 21 | 3.2 | 618 | 47 | 7.6 | 1 | 0.2 | 516 | 2 | 0.4 |
| 45-54 | 616 | 15.4 | 607 | 15.4 | 606 | 14 | 2.3 | 606 | 21 | 3.5 | 575 | 63 | 11.0 | 3 | 0.5 | 490 | 5 | 1.0 |
| 55-64 | 173 | 4.3 | 168 | 4.3 | 167 | 2 | 1.2 | 167 | 3 | 1.8 | 158 | 22 | 13.9 | 0 | 0.0 | 135 | 1 | 0.7 |
| 65+ | 41 | 1.0 | 39 | 1.0 | 39 | 0 | 0.0 | 39 | 0 | 0.0 | 37 | 8 | 21.6 | 1 | 2.7 | 29 | 0 | 0.0 |
| Unknown | 0 | 0.0 | 0 | 0.0 | 0 | 0 | 0.0 | 0 | 0 | 0.0 | 0 | 0 | 0.0 | 0 | 0.0 | 0 | 0 | 0.0 |
| Race/Ethnicity | | | | | | | | | | | | | | | | | | |
| White | 82 | 2.1 | 81 | 2.1 | 81 | 5 | 6.2 | 81 | 1 | 1.2 | 78 | 1 | 1.3 | 0 | 0.0 | 71 | 1 | 1.4 |
| African American | 3,197 | 79.9 | 3,156 | 79.9 | 3,141 | 386 | 12.3 | 3,146 | 242 | 7.7 | 2,963 | 127 | 4.3 | 9 | 0.3 | 2,589 | 17 | 0.7 |
| Hispanic | 631 | 15.8 | 623 | 15.8 | 620 | 63 | 10.2 | 621 | 7 | 1.1 | 601 | 45 | 7.5 | 4 | 0.7 | 537 | 1 | 0.2 |
| Asian | 40 | 1.0 | 39 | 1.0 | 39 | 2 | 5.1 | 39 | 1 | 2.6 | 37 | 2 | 5.4 | 0 | 0.0 | 33 | 0 | 0.0 |
| Native American | 12 | 0.3 | 12 | 0.3 | 12 | 1 | 8.3 | 12 | 1 | 8.3 | 12 | 0 | 0.0 | 0 | 0.0 | 12 | 1 | 8.3 |
| Other | 30 | 0.8 | 30 | 0.8 | 30 | 3 | 10.0 | 30 | 2 | 6.7 | 30 | 4 | 13.3 | 0 | 0.0 | 28 | 0 | 0.0 |
| Unknown | 7 | 0.2 | 7 | 0.2 | 7 | 2 | 28.6 | 7 | 0 | 0.0 | 6 | 0 | 0.0 | 0 | 0.0 | 5 | 0 | 0.0 |
| Marital Status | | | | | | | | | | | | | | | | | | |
| Single | 3,558 | 89.0 | 3,513 | 89.0 | 3,496 | 439 | 12.6 | 3,502 | 235 | 6.7 | 3,322 | 146 | 4.4 | 12 | 0.4 | 2,913 | 17 | 0.6 |
| Married | 189 | 4.7 | 187 | 4.7 | 187 | 5 | 2.7 | 187 | 11 | 5.9 | 175 | 17 | 9.7 | 0 | 0.0 | 155 | 2 | 1.3 |
| Divorced | 97 | 2.4 | 96 | 2.4 | 96 | 3 | 3.1 | 96 | 4 | 4.2 | 89 | 7 | 7.9 | 0 | 0.0 | 80 | 1 | 1.3 |
| Separated | 78 | 2.0 | 75 | 1.9 | 74 | 8 | 10.8 | 74 | 2 | 2.7 | 69 | 7 | 10.1 | 1 | 1.4 | 63 | 0 | 0.0 |
| Widowed | 22 | 0.6 | 22 | 0.6 | 22 | 1 | 4.5 | 22 | 0 | 0.0 | 21 | 1 | 4.8 | 0 | 0.0 | 19 | 0 | 0.0 |
| Unknown | 55 | 1.4 | 55 | 1.4 | 55 | 6 | 10.9 | 55 | 2 | 3.6 | 51 | 1 | 2.0 | 0 | 0.0 | 45 | 0 | 0.0 |

*Screening plus confirmatory test

**Excludes cases pending review by Public Health Investigator

Figure 10.1 Total Visits and Number of Patients Tested, 2004-2008
STD Clinic Morbidity Report
Ruth Temple Health Center

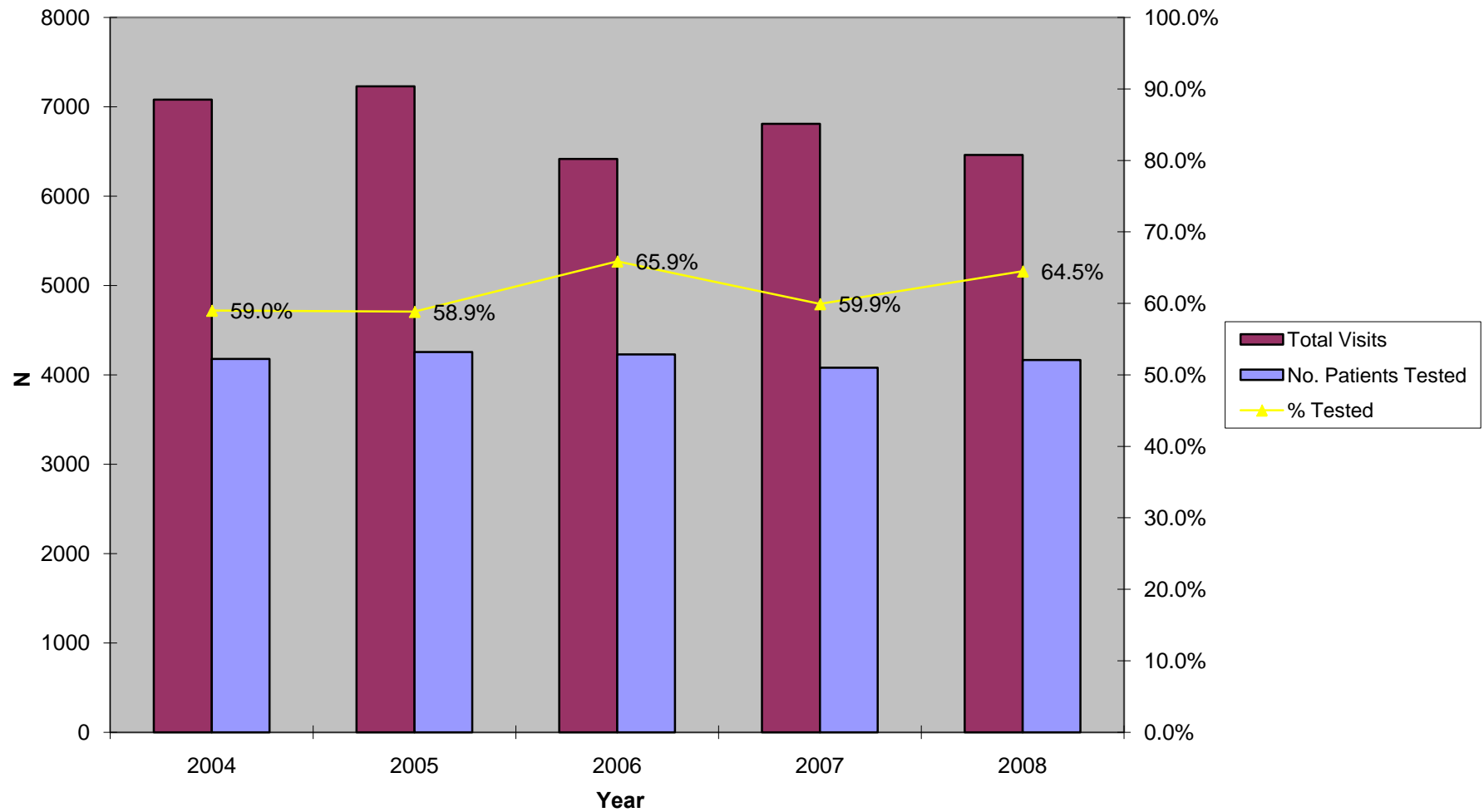

Figure 10.2 Chlamydia Testing Summary, 2004-2008
STD Clinic Morbidity Report
Ruth Temple Health Center

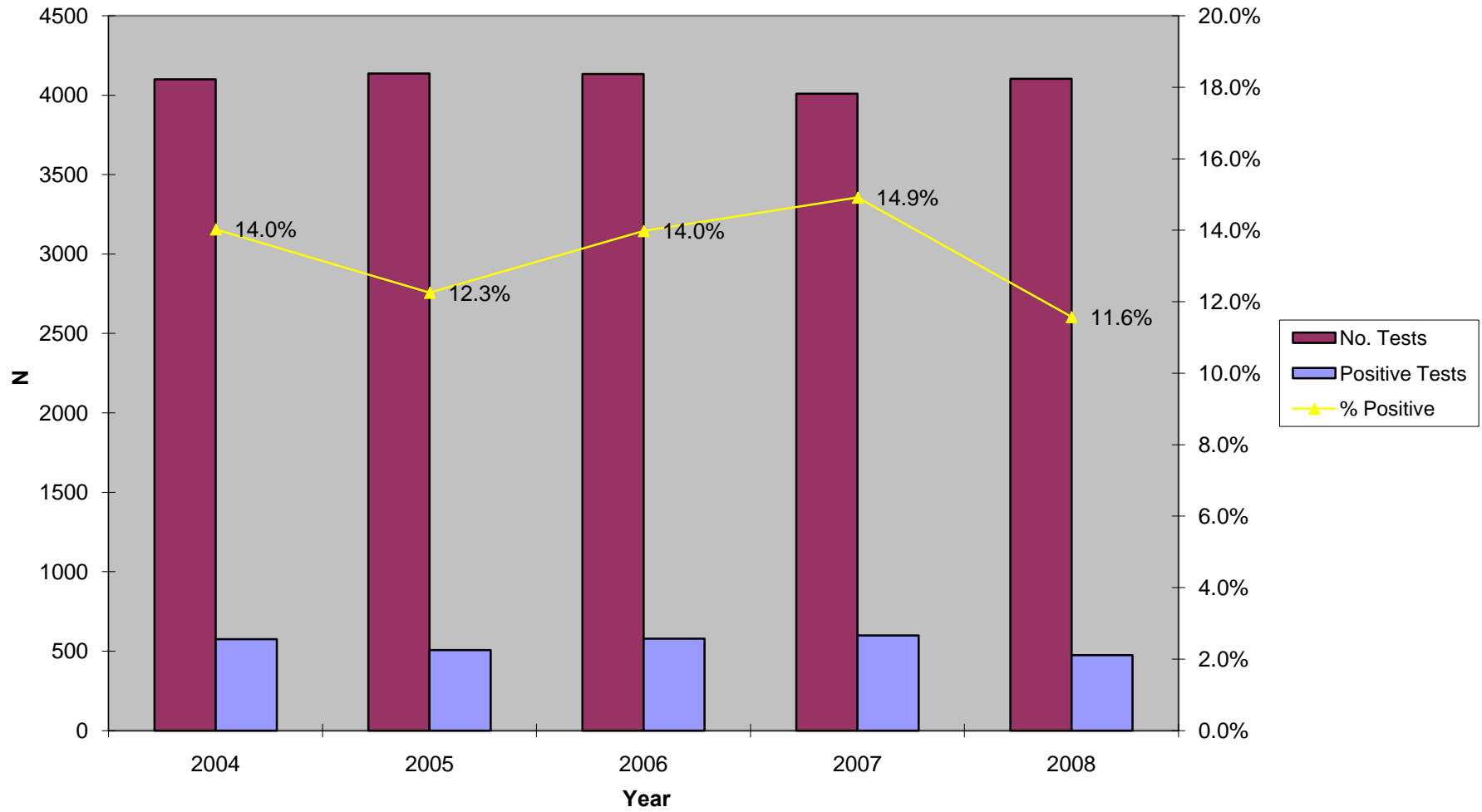

Figure 10.3 Gonorrhea Testing Summary, 2004-2008
STD Clinic Morbidity Report
Ruth Temple Health Center

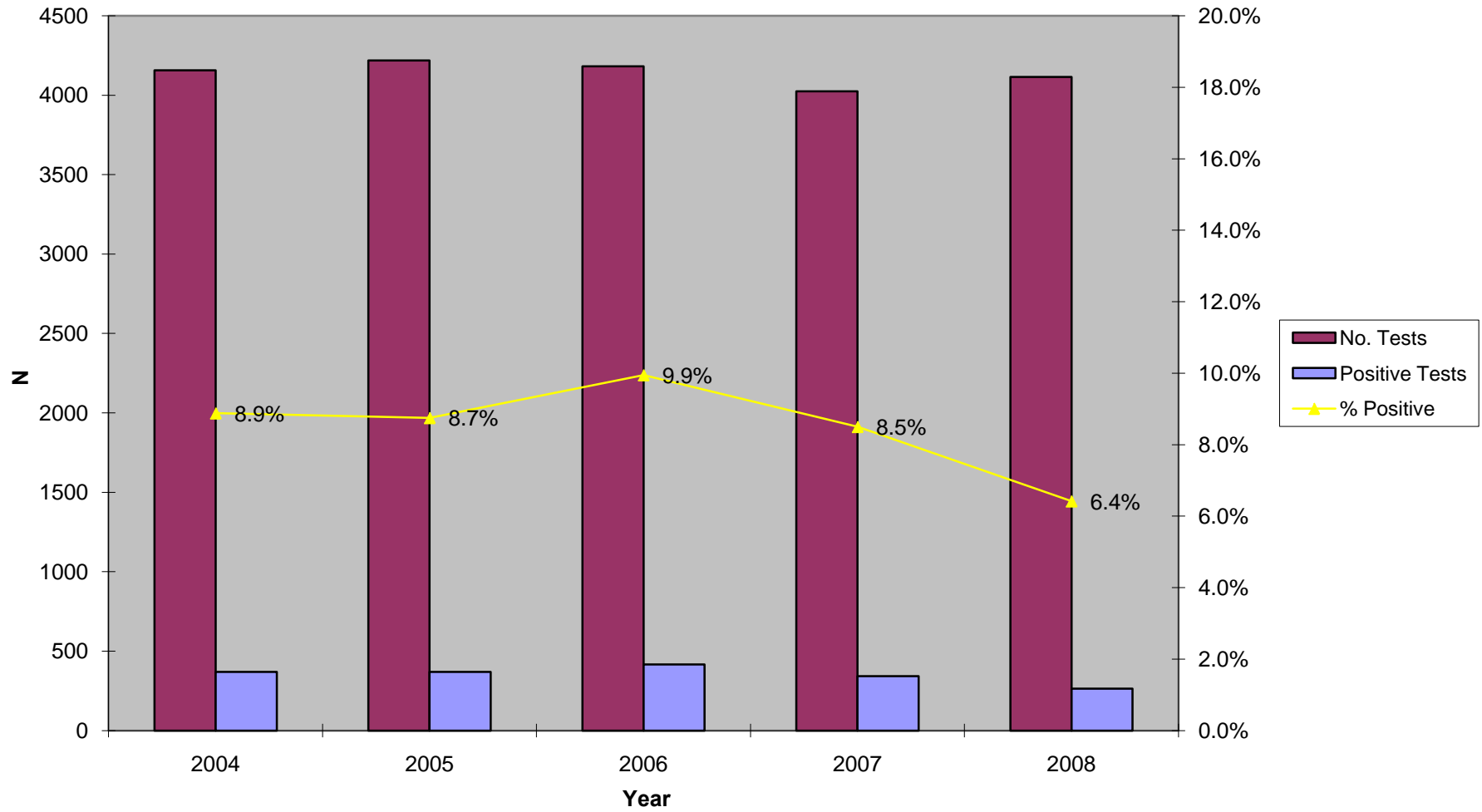

Figure 10.4 Early Syphilis Testing Summary, 2004-2008
STD Clinic Morbidity Report
Ruth Temple Health Center

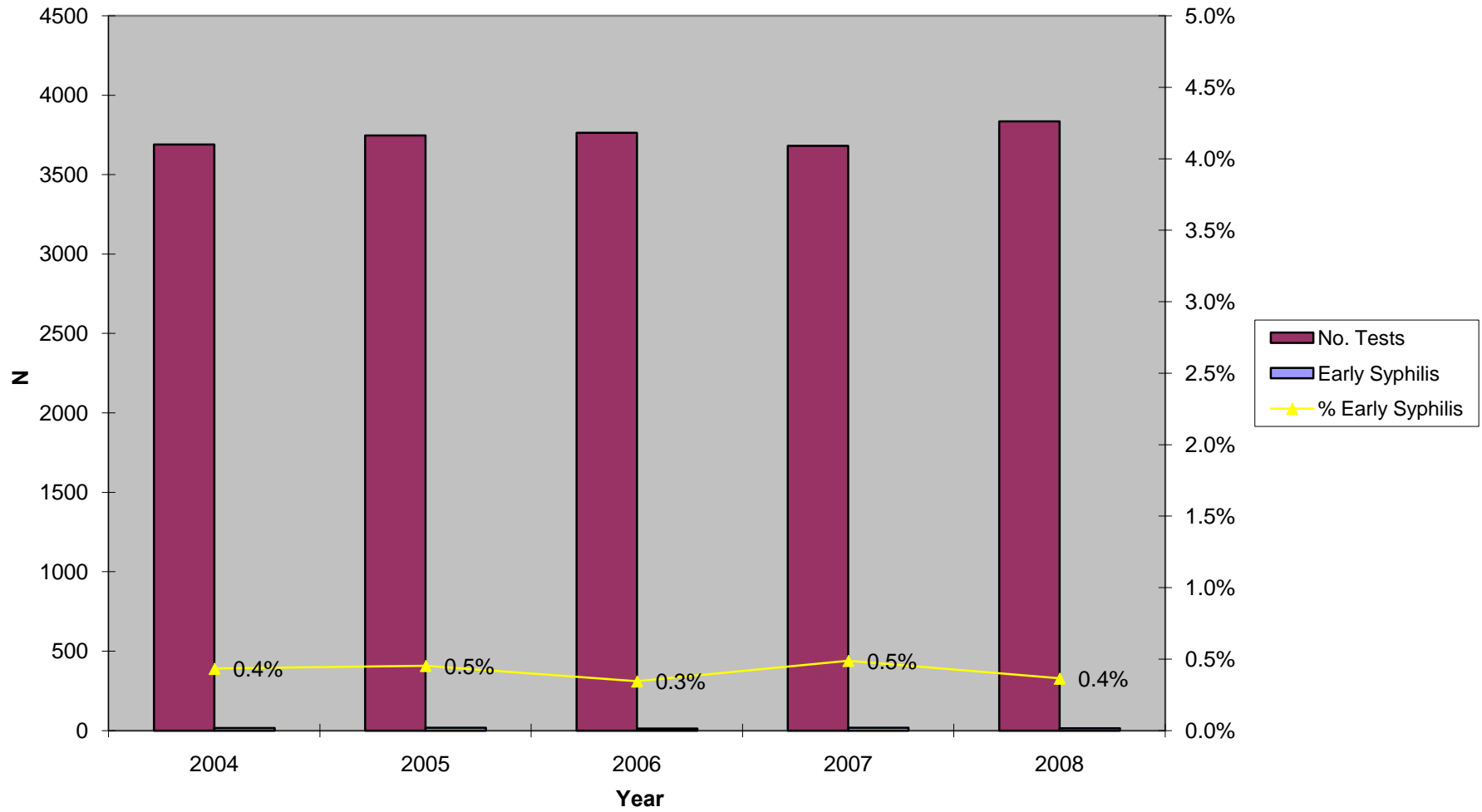
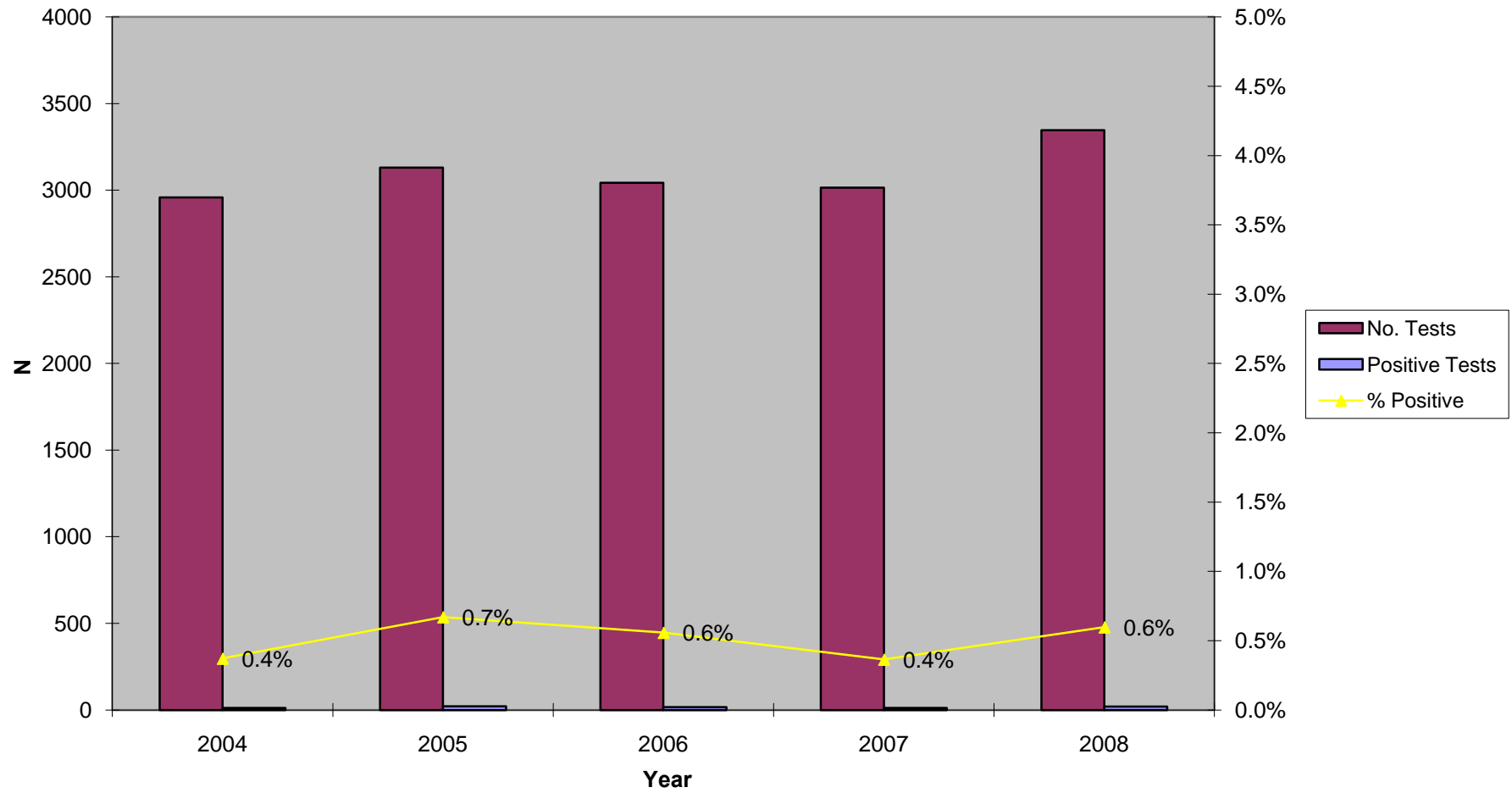

Figure 10.5 HIV Testing Summary, 2004-2008
STD Clinic Morbidity Report
Ruth Temple Health Center



Sexually Transmitted Disease Clinic Morbidity Report, 2008

XI: Torrance Health Center

Patient Visits and Tests
 STD Clinic Morbidity Report
 January - December 2008

Table 11.1 Torrance Health Center

XI-1

| | Chlamydia, Gonorrhea, and Syphilis Testing | | | | | | | | | | | | | | | HIV Testing | | |
|-----------------------|--|-------|---------------|-----------|-----------------------|-----------|-----------------------|-----------|------------------------|-----|-----------|-----------------------|-----------|----------------------------|-----|-------------|---|-----|
| | Total STD Visits n % | | No. Patients | | Chlamydia | | | Gonorrhea | | | Syphilis | | | Confirmed Early Syphilis** | | HIV | | |
| | | | Tested n % | No. Tests | Positive Tests n % | No. Tests | Positive Tests n % | No. Tests | Positive Tests* n % | n % | No. Tests | Positive Tests n % | No. Tests | Positive Tests n % | | | | |
| Total | 768 | 100.0 | 614 | 100.0 | 579 | 66 | 11.4 | 581 | 18 | 3.1 | 573 | 39 | 6.8 | 8 | 1.4 | 523 | 6 | 1.1 |
| Gender | | | | | | | | | | | | | | | | | | |
| Male | 528 | 68.8 | 422 | 68.7 | 403 | 43 | 10.7 | 403 | 16 | 4.0 | 397 | 25 | 6.3 | 6 | 1.5 | 361 | 5 | 1.4 |
| Female | 240 | 31.3 | 192 | 31.3 | 176 | 23 | 13.1 | 178 | 2 | 1.1 | 176 | 14 | 8.0 | 2 | 1.1 | 162 | 1 | 0.6 |
| Unknown | 0 | 0.0 | 0 | 0.0 | 0 | 0.0 | 0.0 | 0 | 0.0 | 0.0 | 0 | 0.0 | 0.0 | 0 | 0.0 | 0 | 0 | 0.0 |
| Age | | | | | | | | | | | | | | | | | | |
| 0-14 | 4 | 0.5 | 3 | 0.5 | 3 | 0 | 0.0 | 3 | 0 | 0.0 | 1 | 0 | 0.0 | 0 | 0.0 | 1 | 0 | 0.0 |
| 15-19 | 56 | 7.3 | 49 | 8.0 | 48 | 13 | 27.1 | 48 | 1 | 2.1 | 46 | 3 | 6.5 | 1 | 2.2 | 45 | 0 | 0.0 |
| 20-24 | 172 | 22.4 | 144 | 23.5 | 142 | 25 | 17.6 | 143 | 8 | 5.6 | 133 | 3 | 2.3 | 2 | 1.5 | 128 | 2 | 1.6 |
| 25-29 | 148 | 19.3 | 119 | 19.4 | 116 | 16 | 13.8 | 116 | 5 | 4.3 | 107 | 5 | 4.7 | 2 | 1.9 | 101 | 1 | 1.0 |
| 30-34 | 101 | 13.2 | 82 | 13.4 | 80 | 6 | 7.5 | 81 | 1 | 1.2 | 76 | 1 | 1.3 | 1 | 1.3 | 74 | 1 | 1.4 |
| 35-44 | 148 | 19.3 | 115 | 18.7 | 106 | 5 | 4.7 | 106 | 3 | 2.8 | 110 | 8 | 7.3 | 2 | 1.8 | 95 | 2 | 2.1 |
| 45-54 | 85 | 11.1 | 67 | 10.9 | 58 | 1 | 1.7 | 58 | 0 | 0.0 | 65 | 11 | 16.9 | 0 | 0.0 | 53 | 0 | 0.0 |
| 55-64 | 30 | 3.9 | 21 | 3.4 | 19 | 0 | 0.0 | 19 | 0 | 0.0 | 21 | 2 | 9.5 | 0 | 0.0 | 19 | 0 | 0.0 |
| 65+ | 24 | 3.1 | 14 | 2.3 | 7 | 0 | 0.0 | 7 | 0 | 0.0 | 14 | 6 | 42.9 | 0 | 0.0 | 7 | 0 | 0.0 |
| Unknown | 0 | 0.0 | 0 | 0.0 | 0 | 0.0 | 0.0 | 0 | 0.0 | 0.0 | 0 | 0.0 | 0.0 | 0 | 0.0 | 0 | 0 | 0.0 |
| Race/Ethnicity | | | | | | | | | | | | | | | | | | |
| White | 186 | 24.2 | 153 | 24.9 | 139 | 6 | 4.3 | 140 | 2 | 1.4 | 146 | 11 | 7.5 | 1 | 0.7 | 130 | 2 | 1.5 |
| African American | 198 | 25.8 | 171 | 27.9 | 169 | 30 | 17.8 | 169 | 9 | 5.3 | 152 | 5 | 3.3 | 2 | 1.3 | 141 | 1 | 0.7 |
| Hispanic | 261 | 34.0 | 192 | 31.3 | 177 | 23 | 13.0 | 178 | 6 | 3.4 | 180 | 18 | 10.0 | 4 | 2.2 | 161 | 3 | 1.9 |
| Asian | 94 | 12.2 | 72 | 11.7 | 68 | 5 | 7.4 | 68 | 0 | 0.0 | 69 | 5 | 7.2 | 1 | 1.4 | 65 | 0 | 0.0 |
| Native American | 4 | 0.5 | 3 | 0.5 | 3 | 0 | 0.0 | 3 | 0 | 0.0 | 3 | 0 | 0.0 | 0 | 0.0 | 3 | 0 | 0.0 |
| Other | 17 | 2.2 | 16 | 2.6 | 16 | 2 | 12.5 | 16 | 1 | 6.3 | 16 | 0 | 0.0 | 0 | 0.0 | 16 | 0 | 0.0 |
| Unknown | 8 | 1.0 | 7 | 1.1 | 7 | 0 | 0.0 | 7 | 0 | 0.0 | 7 | 0 | 0.0 | 0 | 0.0 | 7 | 0 | 0.0 |
| Marital Status | | | | | | | | | | | | | | | | | | |
| Single | 541 | 70.4 | 434 | 70.7 | 422 | 54 | 12.8 | 424 | 17 | 4.0 | 401 | 12 | 3.0 | 4 | 1.0 | 373 | 4 | 1.1 |
| Married | 127 | 16.5 | 95 | 15.5 | 78 | 5 | 6.4 | 78 | 0 | 0.0 | 92 | 20 | 21.7 | 4 | 4.3 | 80 | 2 | 2.5 |
| Divorced | 48 | 6.3 | 43 | 7.0 | 41 | 1 | 2.4 | 41 | 1 | 2.4 | 42 | 2 | 4.8 | 0 | 0.0 | 39 | 0 | 0.0 |
| Separated | 12 | 1.6 | 10 | 1.6 | 10 | 1 | 10.0 | 10 | 0 | 0.0 | 9 | 0 | 0.0 | 0 | 0.0 | 9 | 0 | 0.0 |
| Widowed | 7 | 0.9 | 5 | 0.8 | 3 | 0 | 0.0 | 3 | 0 | 0.0 | 5 | 3 | 60.0 | 0 | 0.0 | 2 | 0 | 0.0 |
| Unknown | 33 | 4.3 | 27 | 4.4 | 25 | 5 | 20.0 | 25 | 0 | 0.0 | 24 | 2 | 8.3 | 0 | 0.0 | 20 | 0 | 0.0 |
| Type of Visit | | | | | | | | | | | | | | | | | | |
| New Visit | 558 | 72.7 | 541 | 88.1 | 534 | 61 | 11.4 | 535 | 18 | 3.4 | 518 | 20 | 3.9 | 7 | 1.4 | 496 | 5 | 1.0 |
| Return Visit | 210 | 27.3 | 73 | 11.9 | 45 | 5 | 11.1 | 46 | 0 | 0.0 | 55 | 19 | 34.5 | 1 | 1.8 | 27 | 1 | 3.7 |
| Unknown | 0 | 0.0 | 0 | 0.0 | 0 | 0 | 0.0 | 0 | 0 | 0.0 | 0 | 0 | 0.0 | 0 | 0.0 | 0 | 0 | 0.0 |

*Screening plus confirmatory test

**Excludes cases pending review by Public Health Investigator

Patient Visits and Tests by Gender and Age
 STD Clinic Morbidity Report
 January - December 2008

Table 11.2 Torrance Health Center

| | Chlamydia, Gonorrhea, and Syphilis Testing | | | | | | | | | | | | | | | HIV Testing | | |
|-----------------------|--|-------|---------------|-----------|-----------------------|-----------|-----------------------|-----------|------------------------|-------------------------|-----------|-----------------------|------|-----------|-----|-------------|---|-----|
| | Total STD Visits n % | | No. Patients | | Chlamydia | | | Gonorrhea | | | Syphilis | | | Confirmed | | HIV | | |
| | | | Tested n % | No. Tests | Positive Tests n % | No. Tests | Positive Tests n % | No. Tests | Positive Tests* n % | Early Syphilis** n % | No. Tests | Positive Tests n % | | | | | | |
| Total | 768 | 100.0 | 614 | 100.0 | 579 | 66 | 11.4 | 581 | 18 | 3.1 | 573 | 39 | 6.8 | 8 | 1.4 | 523 | 6 | 1.1 |
| Male | | | | | | | | | | | | | | | | | | |
| Age | | | | | | | | | | | | | | | | | | |
| 0-14 | 1 | 0.2 | 1 | 0.2 | 1 | 0 | 0.0 | 1 | 0 | 0.0 | 1 | 0 | 0.0 | 0 | 0.0 | 1 | 0 | 0.0 |
| 15-19 | 26 | 4.9 | 23 | 5.5 | 22 | 5 | 22.7 | 22 | 1 | 4.5 | 21 | 2 | 9.5 | 1 | 4.8 | 20 | 0 | 0.0 |
| 20-24 | 115 | 21.8 | 95 | 22.5 | 94 | 17 | 18.1 | 94 | 7 | 7.4 | 90 | 3 | 3.3 | 2 | 2.2 | 87 | 2 | 2.3 |
| 25-29 | 115 | 21.8 | 91 | 21.6 | 88 | 13 | 14.8 | 88 | 4 | 4.5 | 81 | 4 | 4.9 | 2 | 2.5 | 77 | 1 | 1.3 |
| 30-34 | 74 | 14.0 | 60 | 14.2 | 59 | 2 | 3.4 | 59 | 1 | 1.7 | 58 | 0 | 0.0 | 0 | 0.0 | 56 | 1 | 1.8 |
| 35-44 | 103 | 19.5 | 84 | 19.9 | 81 | 5 | 6.2 | 81 | 3 | 3.7 | 80 | 2 | 2.5 | 1 | 1.3 | 68 | 1 | 1.5 |
| 45-54 | 60 | 11.4 | 46 | 10.9 | 39 | 1 | 2.6 | 39 | 0 | 0.0 | 44 | 9 | 20.5 | 0 | 0.0 | 34 | 0 | 0.0 |
| 55-64 | 22 | 4.2 | 15 | 3.6 | 14 | 0 | 0.0 | 14 | 0 | 0.0 | 15 | 2 | 13.3 | 0 | 0.0 | 14 | 0 | 0.0 |
| 65+ | 12 | 2.3 | 7 | 1.7 | 5 | 0 | 0.0 | 5 | 0 | 0.0 | 7 | 3 | 42.9 | 0 | 0.0 | 4 | 0 | 0.0 |
| Unknown | 0 | 0.0 | 0 | 0.0 | 0 | 0 | 0.0 | 0 | 0 | 0.0 | 0 | 0 | 0.0 | 0 | 0.0 | 0 | 0 | 0.0 |
| Subtotal | 528 | 100.0 | 422 | 100.0 | 403 | 43 | 10.7 | 403 | 16 | 4.0 | 397 | 25 | 6.3 | 6 | 1.5 | 361 | 5 | 1.4 |
| Female | | | | | | | | | | | | | | | | | | |
| Age | | | | | | | | | | | | | | | | | | |
| 0-14 | 3 | 1.3 | 2 | 1.0 | 2 | 0 | 0.0 | 2 | 0 | 0.0 | 0 | 0 | 0.0 | 0 | 0.0 | 0 | 0 | 0.0 |
| 15-19 | 30 | 12.5 | 26 | 13.5 | 26 | 8 | 30.8 | 26 | 0 | 0.0 | 25 | 1 | 4.0 | 0 | 0.0 | 25 | 0 | 0.0 |
| 20-24 | 57 | 23.8 | 49 | 25.5 | 48 | 8 | 16.7 | 49 | 1 | 2.0 | 43 | 0 | 0.0 | 0 | 0.0 | 41 | 0 | 0.0 |
| 25-29 | 33 | 13.8 | 28 | 14.6 | 28 | 3 | 10.7 | 28 | 1 | 3.6 | 26 | 1 | 3.8 | 0 | 0.0 | 24 | 0 | 0.0 |
| 30-34 | 27 | 11.3 | 22 | 11.5 | 21 | 4 | 19.0 | 22 | 0 | 0.0 | 18 | 1 | 5.6 | 1 | 5.6 | 18 | 0 | 0.0 |
| 35-44 | 45 | 18.8 | 31 | 16.1 | 25 | 0 | 0.0 | 25 | 0 | 0.0 | 30 | 6 | 20.0 | 1 | 3.3 | 27 | 1 | 3.7 |
| 45-54 | 25 | 10.4 | 21 | 10.9 | 19 | 0 | 0.0 | 19 | 0 | 0.0 | 21 | 2 | 9.5 | 0 | 0.0 | 19 | 0 | 0.0 |
| 55-64 | 8 | 3.3 | 6 | 3.1 | 5 | 0 | 0.0 | 5 | 0 | 0.0 | 6 | 0 | 0.0 | 0 | 0.0 | 5 | 0 | 0.0 |
| 65+ | 12 | 5.0 | 7 | 3.6 | 2 | 0 | 0.0 | 2 | 0 | 0.0 | 7 | 3 | 42.9 | 0 | 0.0 | 3 | 0 | 0.0 |
| Unknown | 0 | 0.0 | 0 | 0.0 | 0 | 0 | 0.0 | 0 | 0 | 0.0 | 0 | 0 | 0.0 | 0 | 0.0 | 0 | 0 | 0.0 |
| Subtotal | 240 | 100.0 | 192 | 100.0 | 176 | 23 | 13.1 | 178 | 2 | 1.1 | 176 | 14 | 8.0 | 2 | 1.1 | 162 | 1 | 0.6 |
| Gender Unknown | 0 | ~ | 0 | ~ | 0 | 0 | 0.0 | 0 | 0 | 0.0 | 0 | 0 | 0.0 | 0 | 0.0 | 0 | 0 | 0.0 |

*Screening plus confirmatory test

**Excludes cases pending review by Public Health Investigator

Patient Visits and Tests by Gender and Race/Ethnicity
 STD Clinic Morbidity Report
 January - December 2008

Table 11.3 Torrance Health Center

| | Chlamydia, Gonorrhea, and Syphilis Testing | | | | | | | | | | | | | | | HIV Testing | | |
|-----------------------|--|-------|---------------|-----------|-----------------------|-----------|-----------------------|-----------|------------------------|-----|----------|-----------|-----------------------|----------------------------|-----|-------------|---|-----|
| | Total STD Visits n % | | No. Patients | | Chlamydia | | | Gonorrhea | | | Syphilis | | | Confirmed Early Syphilis** | | HIV | | |
| | | | Tested n % | No. Tests | Positive Tests n % | No. Tests | Positive Tests n % | No. Tests | Positive Tests* n % | n % | n % | No. Tests | Positive Tests n % | | | | | |
| Total | 768 | 100.0 | 614 | 100.0 | 579 | 66 | 11.4 | 581 | 18 | 3.1 | 573 | 39 | 6.8 | 8 | 1.4 | 523 | 6 | 1.1 |
| Male | | | | | | | | | | | | | | | | | | |
| Race/Ethnicity | | | | | | | | | | | | | | | | | | |
| White | 144 | 27.3 | 118 | 28.0 | 110 | 6 | 5.5 | 110 | 2 | 1.8 | 112 | 5 | 4.5 | 0 | 0.0 | 100 | 2 | 2.0 |
| African American | 130 | 24.6 | 115 | 27.3 | 114 | 23 | 20.2 | 114 | 7 | 6.1 | 104 | 3 | 2.9 | 2 | 1.9 | 96 | 1 | 1.0 |
| Hispanic | 171 | 32.4 | 124 | 29.4 | 117 | 11 | 9.4 | 117 | 6 | 5.1 | 118 | 13 | 11.0 | 3 | 2.5 | 105 | 2 | 1.9 |
| Asian | 62 | 11.7 | 47 | 11.1 | 44 | 2 | 4.5 | 44 | 0 | 0.0 | 45 | 4 | 8.9 | 1 | 2.2 | 42 | 0 | 0.0 |
| Native American | 3 | 0.6 | 2 | 0.5 | 2 | 0 | 0.0 | 2 | 0 | 0.0 | 2 | 0 | 0.0 | 0 | 0.0 | 2 | 0 | 0.0 |
| Other | 12 | 2.3 | 11 | 2.6 | 11 | 1 | 9.1 | 11 | 1 | 9.1 | 11 | 0 | 0.0 | 0 | 0.0 | 11 | 0 | 0.0 |
| Unknown | 6 | 1.1 | 5 | 1.2 | 5 | 0 | 0.0 | 5 | 0 | 0.0 | 5 | 0 | 0.0 | 0 | 0.0 | 5 | 0 | 0.0 |
| Subtotal | 528 | 100.0 | 422 | 100.0 | 403 | 43 | 10.7 | 403 | 16 | 4.0 | 397 | 25 | 6.3 | 6 | 1.5 | 361 | 5 | 1.4 |
| Female | | | | | | | | | | | | | | | | | | |
| Race/Ethnicity | | | | | | | | | | | | | | | | | | |
| White | 42 | 17.5 | 35 | 18.2 | 29 | 0 | 0.0 | 30 | 0 | 0.0 | 34 | 6 | 17.6 | 1 | 2.9 | 30 | 0 | 0.0 |
| African American | 68 | 28.3 | 56 | 29.2 | 55 | 7 | 12.7 | 55 | 2 | 3.6 | 48 | 2 | 4.2 | 0 | 0.0 | 45 | 0 | 0.0 |
| Hispanic | 90 | 37.5 | 68 | 35.4 | 60 | 12 | 20.0 | 61 | 0 | 0.0 | 62 | 5 | 8.1 | 1 | 1.6 | 56 | 1 | 1.8 |
| Asian | 32 | 13.3 | 25 | 13.0 | 24 | 3 | 12.5 | 24 | 0 | 0.0 | 24 | 1 | 4.2 | 0 | 0.0 | 23 | 0 | 0.0 |
| Native American | 1 | 0.4 | 1 | 0.5 | 1 | 0 | 0.0 | 1 | 0 | 0.0 | 1 | 0 | 0.0 | 0 | 0.0 | 1 | 0 | 0.0 |
| Other | 5 | 2.1 | 5 | 2.6 | 5 | 1 | 20.0 | 5 | 0 | 0.0 | 5 | 0 | 0.0 | 0 | 0.0 | 5 | 0 | 0.0 |
| Unknown | 2 | 0.8 | 2 | 1.0 | 2 | 0 | 0.0 | 2 | 0 | 0.0 | 2 | 0 | 0.0 | 0 | 0.0 | 2 | 0 | 0.0 |
| Subtotal | 240 | 100.0 | 192 | 100.0 | 176 | 23 | 13.1 | 178 | 2 | 1.1 | 176 | 14 | 8.0 | 2 | 1.1 | 162 | 1 | 0.6 |
| Gender Unknown | 0 | ~ | 0 | ~ | 0 | 0 | 0.0 | 0 | 0 | 0.0 | 0 | 0 | 0.0 | 0 | 0.0 | 0 | 0 | 0.0 |

*Screening plus confirmatory test

**Excludes cases pending review by Public Health Investigator

New Patient Visits and Tests
 STD Clinic Morbidity Report
 January - December 2008

Table 11.4 Torrance Health Center

| | Chlamydia, Gonorrhea, and Syphilis Testing | | | | | | | | | | | | | | | HIV Testing | | |
|-----------------------|--|-------|--------------|-------|-----------|----------------|------|-----------|----------------|-----|-----------|-----------------|------|----------------------------|-----|-------------|----------------|-----|
| | Total New | | No. Patients | | Chlamydia | | | Gonorrhea | | | Syphilis | | | Confirmed Early Syphilis** | | HIV | | |
| | STD Visits | | Tested | | No. Tests | Positive Tests | % | No. Tests | Positive Tests | % | No. Tests | Positive Tests* | % | n | % | No. Tests | Positive Tests | % |
| | n | % | n | % | n | n | % | n | n | % | n | n | % | n | % | n | n | % |
| Total | 558 | 100.0 | 541 | 100.0 | 534 | 61 | 11.4 | 535 | 18 | 3.4 | 518 | 20 | 3.9 | 7 | 1.4 | 496 | 5 | 1.0 |
| Gender | | | | | | | | | | | | | | | | | | |
| Male | 387 | 69.4 | 376 | 69.5 | 373 | 41 | 11.0 | 373 | 16 | 4.3 | 361 | 13 | 3.6 | 6 | 1.7 | 343 | 4 | 1.2 |
| Female | 171 | 30.6 | 165 | 30.5 | 161 | 20 | 12.4 | 162 | 2 | 1.2 | 157 | 7 | 4.5 | 1 | 0.6 | 153 | 1 | 0.7 |
| Unknown | 0 | 0.0 | 0 | 0.0 | 0 | 0.0 | 0.0 | 0 | 0.0 | 0.0 | 0 | 0.0 | 0.0 | 0.0 | 0 | 0.0 | 0.0 | 0.0 |
| Age | | | | | | | | | | | | | | | | | | |
| 0-14 | 2 | 0.4 | 2 | 0.4 | 2 | 0 | 0.0 | 2 | 0 | 0.0 | 1 | 0 | 0.0 | 0 | 0.0 | 1 | 0 | 0.0 |
| 15-19 | 46 | 8.2 | 45 | 8.3 | 45 | 13 | 28.9 | 45 | 1 | 2.2 | 44 | 2 | 4.5 | 1 | 2.3 | 44 | 0 | 0.0 |
| 20-24 | 134 | 24.0 | 130 | 24.0 | 130 | 23 | 17.7 | 130 | 8 | 6.2 | 124 | 2 | 1.6 | 2 | 1.6 | 121 | 2 | 1.7 |
| 25-29 | 111 | 19.9 | 110 | 20.3 | 108 | 14 | 13.0 | 108 | 5 | 4.6 | 103 | 4 | 3.9 | 2 | 1.9 | 99 | 1 | 1.0 |
| 30-34 | 80 | 14.3 | 77 | 14.2 | 76 | 5 | 6.6 | 77 | 1 | 1.3 | 73 | 1 | 1.4 | 1 | 1.4 | 72 | 1 | 1.4 |
| 35-44 | 100 | 17.9 | 97 | 17.9 | 94 | 5 | 5.3 | 94 | 3 | 3.2 | 94 | 5 | 5.3 | 1 | 1.1 | 88 | 1 | 1.1 |
| 45-54 | 56 | 10.0 | 54 | 10.0 | 54 | 1 | 1.9 | 54 | 0 | 0.0 | 53 | 1 | 1.9 | 0 | 0.0 | 47 | 0 | 0.0 |
| 55-64 | 20 | 3.6 | 18 | 3.3 | 18 | 0 | 0.0 | 18 | 0 | 0.0 | 18 | 2 | 11.1 | 0 | 0.0 | 18 | 0 | 0.0 |
| 65+ | 9 | 1.6 | 8 | 1.5 | 7 | 0 | 0.0 | 7 | 0 | 0.0 | 8 | 3 | 37.5 | 0 | 0.0 | 6 | 0 | 0.0 |
| Unknown | 0 | 0.0 | 0 | 0.0 | 0 | 0 | 0.0 | 0 | 0 | 0.0 | 0 | 0 | 0.0 | 0 | 0.0 | 0 | 0 | 0.0 |
| Race/Ethnicity | | | | | | | | | | | | | | | | | | |
| White | 135 | 24.2 | 131 | 24.2 | 128 | 6 | 4.7 | 129 | 2 | 1.6 | 126 | 2 | 1.6 | 0 | 0.0 | 120 | 1 | 0.8 |
| African American | 162 | 29.0 | 159 | 29.4 | 159 | 28 | 17.6 | 159 | 9 | 5.7 | 146 | 3 | 2.1 | 2 | 1.4 | 137 | 1 | 0.7 |
| Hispanic | 168 | 30.1 | 161 | 29.8 | 159 | 20 | 12.6 | 159 | 6 | 3.8 | 158 | 12 | 7.6 | 4 | 2.5 | 151 | 3 | 2.0 |
| Asian | 69 | 12.4 | 66 | 12.2 | 64 | 5 | 7.8 | 64 | 0 | 0.0 | 64 | 3 | 4.7 | 1 | 1.6 | 64 | 0 | 0.0 |
| Native American | 3 | 0.5 | 3 | 0.6 | 3 | 0 | 0.0 | 3 | 0 | 0.0 | 3 | 0 | 0.0 | 0 | 0.0 | 3 | 0 | 0.0 |
| Other | 15 | 2.7 | 15 | 2.8 | 15 | 2 | 13.3 | 15 | 1 | 6.7 | 15 | 0 | 0.0 | 0 | 0.0 | 15 | 0 | 0.0 |
| Unknown | 6 | 1.1 | 6 | 1.1 | 6 | 0 | 0.0 | 6 | 0 | 0.0 | 6 | 0 | 0.0 | 0 | 0.0 | 6 | 0 | 0.0 |
| Marital Status | | | | | | | | | | | | | | | | | | |
| Single | 407 | 72.9 | 396 | 73.2 | 392 | 51 | 13.0 | 393 | 17 | 4.3 | 375 | 8 | 2.1 | 4 | 1.1 | 360 | 3 | 0.8 |
| Married | 77 | 13.8 | 72 | 13.3 | 70 | 3 | 4.3 | 70 | 0 | 0.0 | 72 | 9 | 12.5 | 3 | 4.2 | 70 | 2 | 2.9 |
| Divorced | 38 | 6.8 | 38 | 7.0 | 37 | 1 | 2.7 | 37 | 1 | 2.7 | 38 | 1 | 2.6 | 0 | 0.0 | 36 | 0 | 0.0 |
| Separated | 10 | 1.8 | 10 | 1.8 | 10 | 1 | 10.0 | 10 | 0 | 0.0 | 9 | 0 | 0.0 | 0 | 0.0 | 9 | 0 | 0.0 |
| Widowed | 3 | 0.5 | 3 | 0.6 | 3 | 0 | 0.0 | 3 | 0 | 0.0 | 3 | 1 | 33.3 | 0 | 0.0 | 2 | 0 | 0.0 |
| Unknown | 23 | 4.1 | 22 | 4.1 | 22 | 5 | 22.7 | 22 | 0 | 0.0 | 21 | 1 | 4.8 | 0 | 0.0 | 19 | 0 | 0.0 |

*Screening plus confirmatory test

**Excludes cases pending review by Public Health Investigator

Figure 11.1 Total Visits and Number of Patients Tested, 2004-2008
STD Clinic Morbidity Report
Torrance Health Center

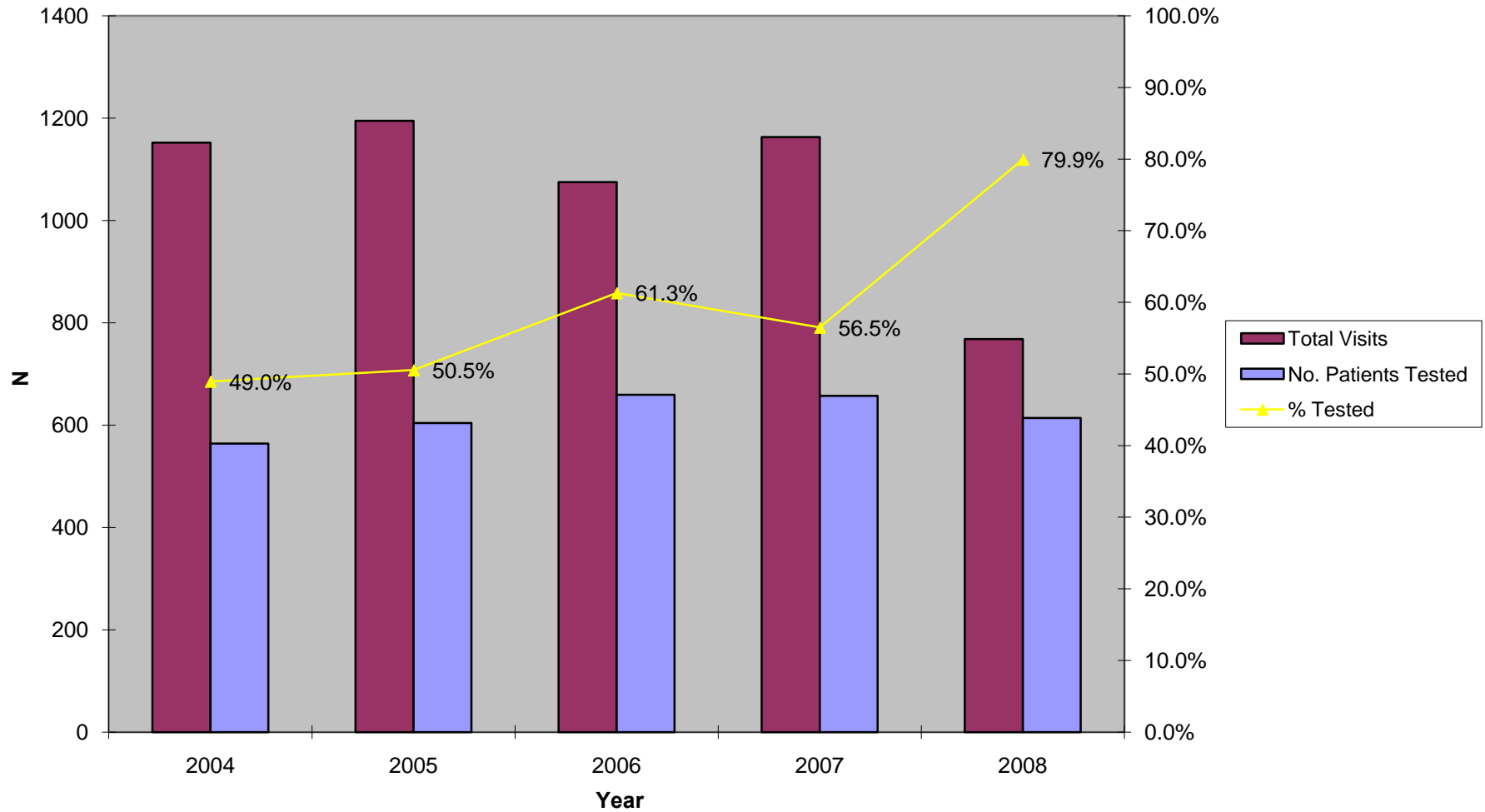

Figure 11.2 Chlamydia Testing Summary, 2004-2008
STD Clinic Morbidity Report
Torrance Health Center

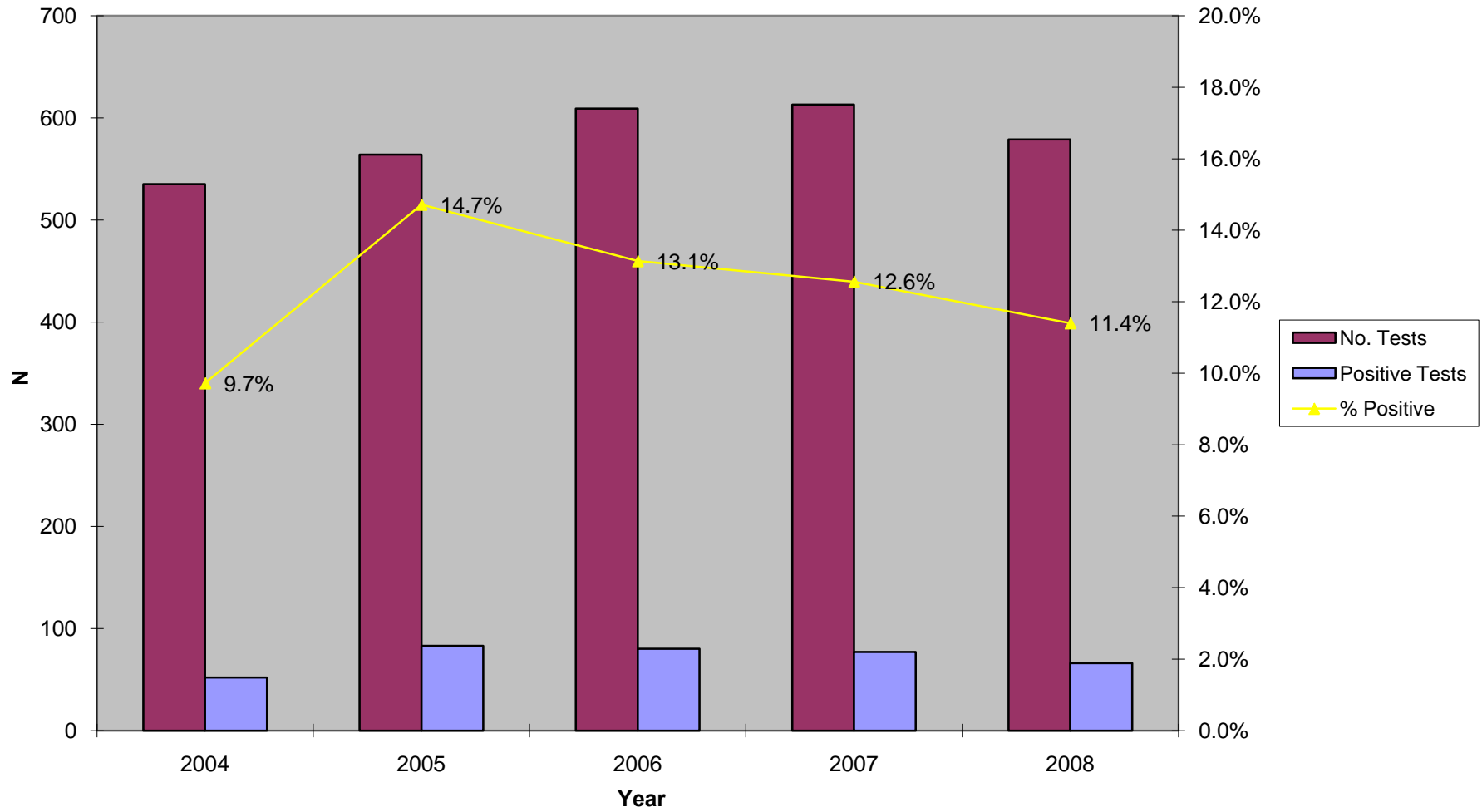

Figure 11.3 Gonorrhea Testing Summary, 2004-2008
STD Clinic Morbidity Report
Torrance Health Center

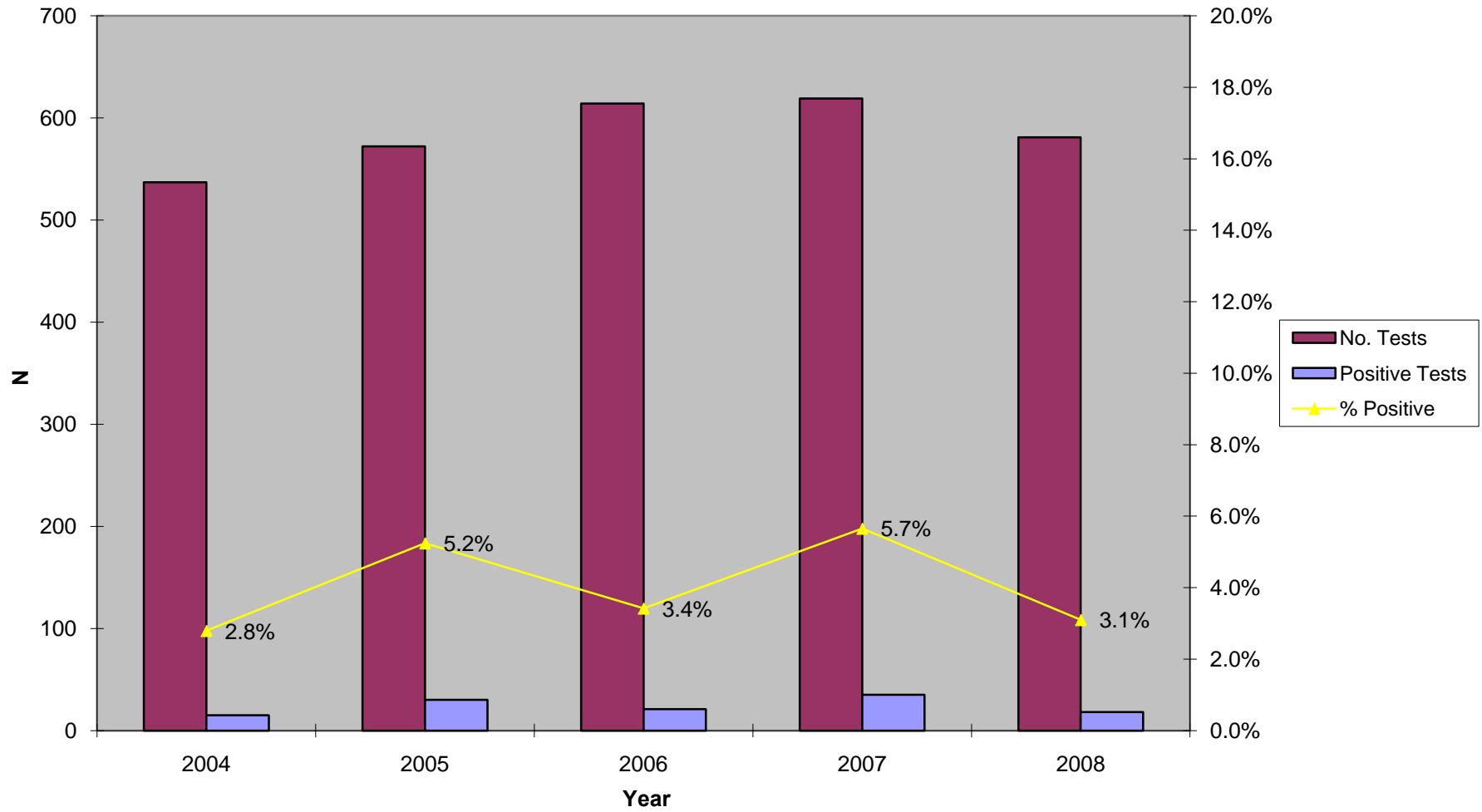

Figure 11.4 Early Syphilis Testing Summary, 2004-2008
STD Clinic Morbidity Report
Torrance Health Center

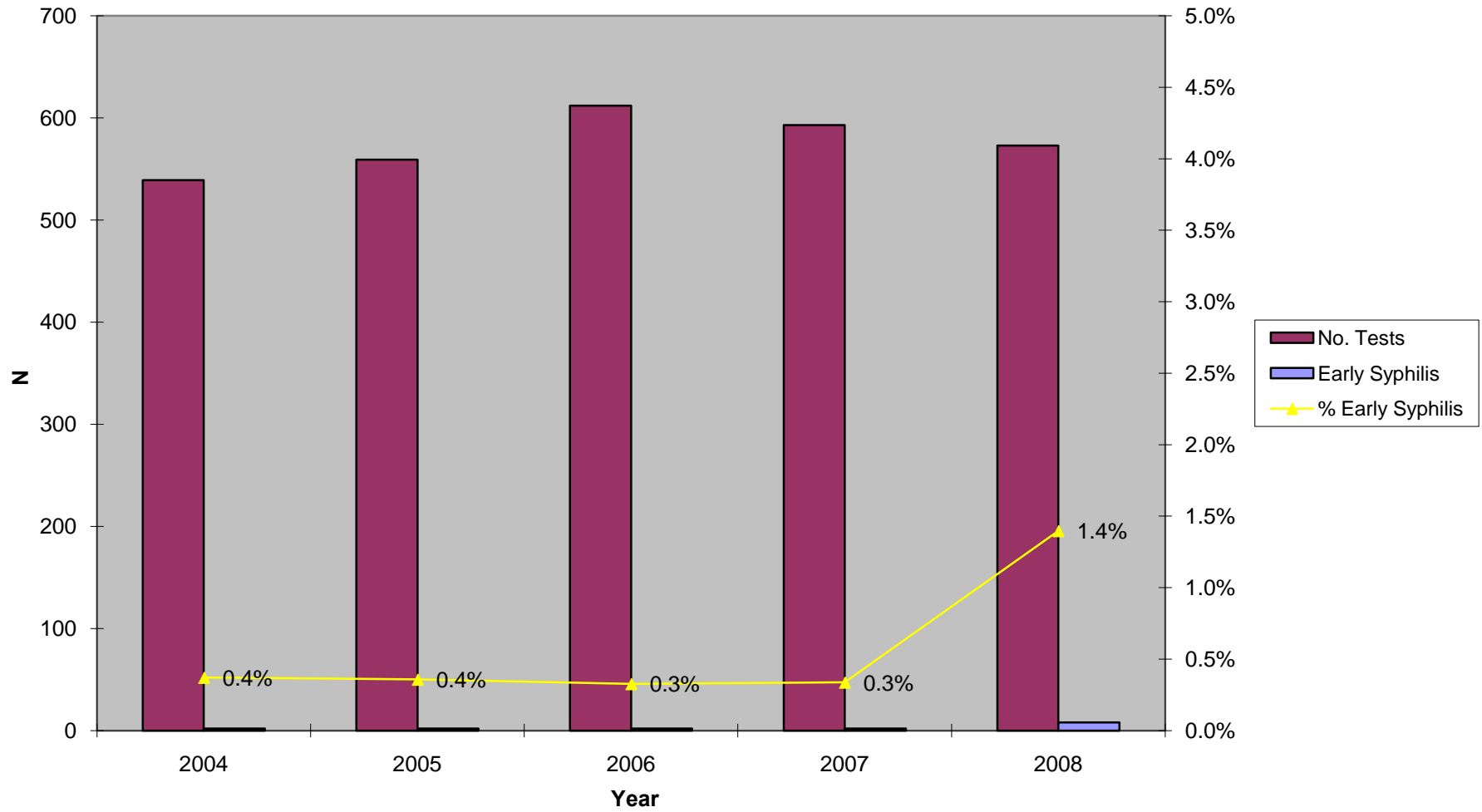
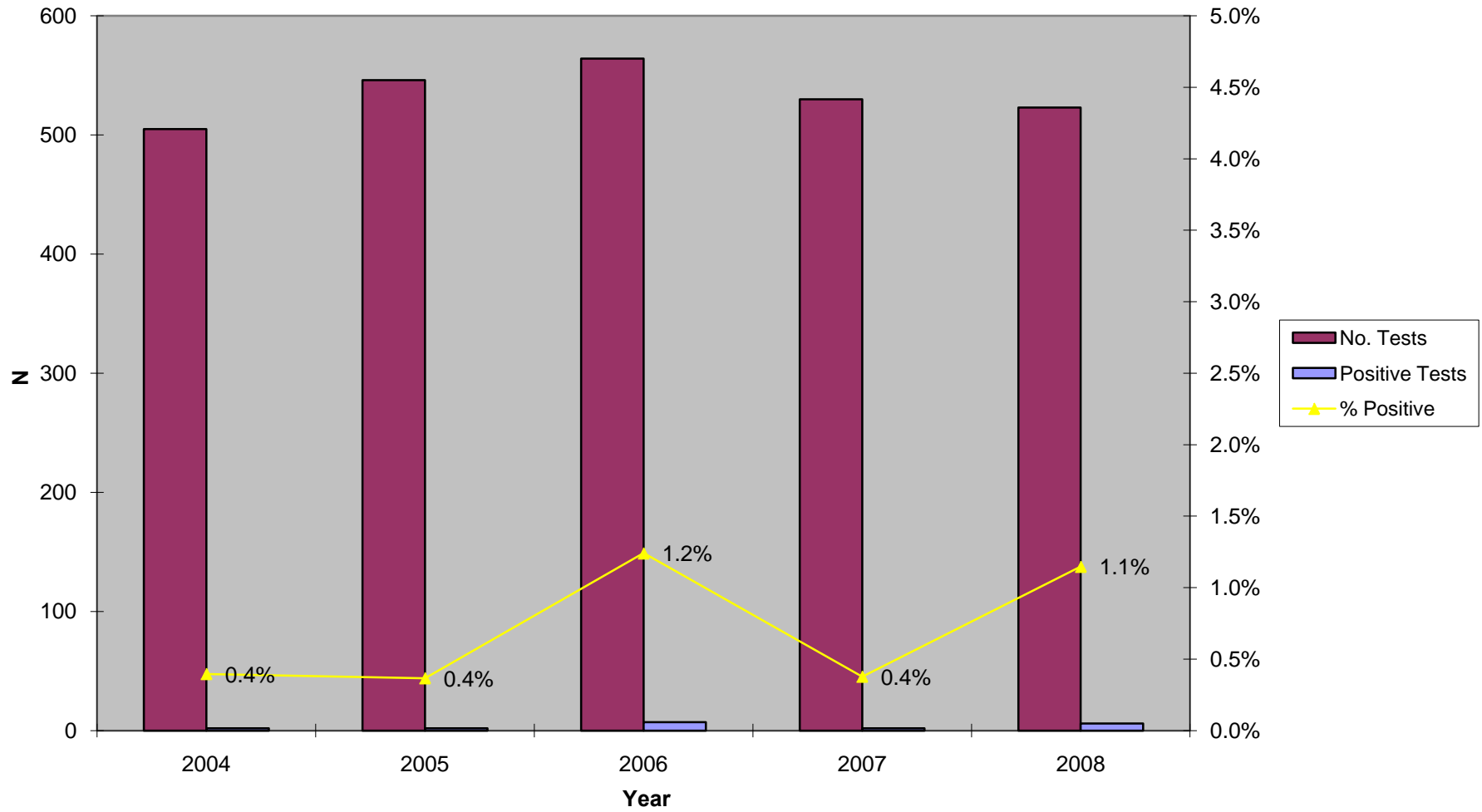

Figure 11.5 HIV Testing Summary, 2004-2008
STD Clinic Morbidity Report
Torrance Health Center



Sexually Transmitted Disease Clinic Morbidity Report, 2008

XII: Curtis Tucker Health Center

Patient Visits and Tests
 STD Clinic Morbidity Report
 January - December 2008

Table 12.1 Curtis Tucker Health Center

XII-1

| | Chlamydia, Gonorrhea, and Syphilis Testing | | | | | | | | | | | | | | | HIV Testing | | |
|-----------------------|--|-------|---------------|-----------|-----------------------|-----------|-----------------------|-----------|------------------------|------|----------|-----------|-----------------------|----------------------------|-----|-------------|----|-----|
| | Total STD Visits n % | | No. Patients | | Chlamydia | | | Gonorrhea | | | Syphilis | | | Confirmed Early Syphilis** | | HIV | | |
| | | | Tested n % | No. Tests | Positive Tests n % | No. Tests | Positive Tests n % | No. Tests | Positive Tests* n % | n % | n % | No. Tests | Positive Tests n % | | | | | |
| Total | 5,775 | 100.0 | 3,836 | 100.0 | 3,708 | 454 | 12.2 | 3,745 | 210 | 5.6 | 3,388 | 130 | 3.8 | 13 | 0.4 | 3,070 | 20 | 0.7 |
| Gender | | | | | | | | | | | | | | | | | | |
| Male | 3,354 | 58.1 | 2,202 | 57.4 | 2,144 | 271 | 12.6 | 2,157 | 150 | 7.0 | 1,983 | 74 | 3.7 | 9 | 0.5 | 1,780 | 20 | 1.1 |
| Female | 2,421 | 41.9 | 1,634 | 42.6 | 1,564 | 183 | 11.7 | 1,588 | 60 | 3.8 | 1,405 | 56 | 4.0 | 4 | 0.3 | 1,290 | 0 | 0.0 |
| Unknown | 0 | 0.0 | 0 | 0.0 | 0 | 0.0 | 0.0 | 0 | 0.0 | 0.0 | 0 | 0.0 | 0.0 | 0 | 0.0 | 0 | 0 | 0.0 |
| Age | | | | | | | | | | | | | | | | | | |
| 0-14 | 12 | 0.2 | 6 | 0.2 | 6 | 2 | 33.3 | 6 | 1 | 16.7 | 6 | 0 | 0.0 | 0 | 0.0 | 6 | 0 | 0.0 |
| 15-19 | 718 | 12.4 | 482 | 12.6 | 464 | 115 | 24.8 | 473 | 41 | 8.7 | 410 | 4 | 1.0 | 2 | 0.5 | 388 | 1 | 0.3 |
| 20-24 | 1,446 | 25.0 | 954 | 24.9 | 930 | 166 | 17.8 | 939 | 76 | 8.1 | 842 | 18 | 2.1 | 3 | 0.4 | 786 | 7 | 0.9 |
| 25-29 | 1,043 | 18.1 | 723 | 18.8 | 701 | 80 | 11.4 | 709 | 35 | 4.9 | 638 | 20 | 3.1 | 2 | 0.3 | 572 | 4 | 0.7 |
| 30-34 | 681 | 11.8 | 453 | 11.8 | 435 | 49 | 11.3 | 438 | 25 | 5.7 | 409 | 13 | 3.2 | 2 | 0.5 | 362 | 4 | 1.1 |
| 35-44 | 1,057 | 18.3 | 698 | 18.2 | 679 | 32 | 4.7 | 685 | 20 | 2.9 | 617 | 29 | 4.7 | 0 | 0.0 | 547 | 4 | 0.7 |
| 45-54 | 599 | 10.4 | 399 | 10.4 | 384 | 10 | 2.6 | 386 | 9 | 2.3 | 355 | 30 | 8.5 | 3 | 0.8 | 314 | 0 | 0.0 |
| 55-64 | 162 | 2.8 | 87 | 2.3 | 80 | 0 | 0.0 | 80 | 3 | 3.8 | 79 | 13 | 16.5 | 0 | 0.0 | 66 | 0 | 0.0 |
| 65+ | 57 | 1.0 | 34 | 0.9 | 29 | 0 | 0.0 | 29 | 0 | 0.0 | 32 | 3 | 9.4 | 1 | 3.1 | 29 | 0 | 0.0 |
| Unknown | 0 | 0.0 | 0 | 0.0 | 0 | 0.0 | 0.0 | 0 | 0.0 | 0.0 | 0 | 0.0 | 0.0 | 0 | 0.0 | 0 | 0 | 0.0 |
| Race/Ethnicity | | | | | | | | | | | | | | | | | | |
| White | 338 | 5.9 | 221 | 5.8 | 214 | 9 | 4.2 | 216 | 6 | 2.8 | 207 | 6 | 2.9 | 3 | 1.4 | 194 | 0 | 0.0 |
| African American | 3,935 | 68.1 | 2,703 | 70.5 | 2,632 | 359 | 13.6 | 2,655 | 182 | 6.9 | 2,347 | 75 | 3.2 | 7 | 0.3 | 2,118 | 17 | 0.8 |
| Hispanic | 1,213 | 21.0 | 729 | 19.0 | 684 | 70 | 10.2 | 694 | 17 | 2.4 | 668 | 43 | 6.4 | 2 | 0.3 | 603 | 3 | 0.5 |
| Asian | 94 | 1.6 | 61 | 1.6 | 59 | 5 | 8.5 | 60 | 1 | 1.7 | 55 | 2 | 3.6 | 0 | 0.0 | 47 | 0 | 0.0 |
| Native American | 13 | 0.2 | 9 | 0.2 | 9 | 0 | 0.0 | 9 | 0 | 0.0 | 6 | 0 | 0.0 | 0 | 0.0 | 6 | 0 | 0.0 |
| Other | 84 | 1.5 | 54 | 1.4 | 53 | 5 | 9.4 | 53 | 2 | 3.8 | 51 | 4 | 7.8 | 1 | 2.0 | 48 | 0 | 0.0 |
| Unknown | 98 | 1.7 | 59 | 1.5 | 57 | 6 | 10.5 | 58 | 2 | 3.4 | 54 | 0 | 0.0 | 0 | 0.0 | 54 | 0 | 0.0 |
| Marital Status | | | | | | | | | | | | | | | | | | |
| Single | 4,642 | 80.4 | 3,119 | 81.3 | 3,028 | 382 | 12.6 | 3,059 | 185 | 6.0 | 2,756 | 97 | 3.5 | 11 | 0.4 | 2,503 | 19 | 0.8 |
| Married | 399 | 6.9 | 235 | 6.1 | 216 | 19 | 8.8 | 218 | 3 | 1.4 | 213 | 20 | 9.4 | 2 | 0.9 | 185 | 1 | 0.5 |
| Divorced | 162 | 2.8 | 110 | 2.9 | 106 | 4 | 3.8 | 107 | 4 | 3.7 | 93 | 1 | 1.1 | 0 | 0.0 | 90 | 0 | 0.0 |
| Separated | 146 | 2.5 | 92 | 2.4 | 91 | 11 | 12.1 | 91 | 3 | 3.3 | 79 | 3 | 3.8 | 0 | 0.0 | 72 | 0 | 0.0 |
| Widowed | 31 | 0.5 | 20 | 0.5 | 19 | 0 | 0.0 | 19 | 0 | 0.0 | 18 | 4 | 22.2 | 0 | 0.0 | 15 | 0 | 0.0 |
| Unknown | 395 | 6.8 | 260 | 6.8 | 248 | 38 | 15.3 | 251 | 15 | 6.0 | 229 | 5 | 2.2 | 0 | 0.0 | 205 | 0 | 0.0 |
| Type of Visit | | | | | | | | | | | | | | | | | | |
| New Visit | 3,910 | 67.7 | 3,624 | 94.5 | 3,565 | 441 | 12.4 | 3,596 | 205 | 5.7 | 3,287 | 96 | 2.9 | 12 | 0.4 | 3,006 | 20 | 0.7 |
| Return Visit | 1,865 | 32.3 | 212 | 5.5 | 143 | 13 | 9.1 | 149 | 5 | 3.4 | 101 | 34 | 33.7 | 1 | 1.0 | 64 | 0 | 0.0 |
| Unknown | 0 | 0.0 | 0 | 0.0 | 0 | 0 | 0.0 | 0 | 0 | 0.0 | 0 | 0 | 0.0 | 0 | 0.0 | 0 | 0 | 0.0 |

*Screening plus confirmatory test

**Excludes cases pending review by Public Health Investigator

Patient Visits and Tests by Gender and Age
 STD Clinic Morbidity Report
 January - December 2008

Table 12.2 Curtis Tucker Health Center

| | Chlamydia, Gonorrhea, and Syphilis Testing | | | | | | | | | | | | | | | HIV Testing | | |
|-----------------------|--|-------|---------------|-----------|-----------------------|-----------|-----------------------|-----------|------------------------|------|----------|-----------|-----------------------|----------------------------|------|-------------|----|-----|
| | Total STD Visits n % | | No. Patients | | Chlamydia | | | Gonorrhea | | | Syphilis | | | Confirmed Early Syphilis** | | HIV | | |
| | | | Tested n % | No. Tests | Positive Tests n % | No. Tests | Positive Tests n % | No. Tests | Positive Tests* n % | n % | n % | No. Tests | Positive Tests n % | | | | | |
| Total | 5,775 | 100.0 | 3,836 | 100.0 | 3,708 | 454 | 12.2 | 3,745 | 210 | 5.6 | 3,388 | 130 | 3.8 | 13 | 0.4 | 3,070 | 20 | 0.7 |
| Male | | | | | | | | | | | | | | | | | | |
| Age | | | | | | | | | | | | | | | | | | |
| 0-14 | 6 | 0.2 | 3 | 0.1 | 3 | 1.0 | 33.3 | 3 | 0 | 0.0 | 3 | 0 | 0.0 | 0 | 0.0 | 3 | 0 | 0.0 |
| 15-19 | 277 | 8.3 | 182 | 8.3 | 179 | 48 | 26.8 | 181 | 17 | 9.4 | 160 | 3 | 1.9 | 2 | 1.3 | 150 | 1 | 0.7 |
| 20-24 | 832 | 24.8 | 552 | 25.1 | 543 | 91 | 16.8 | 545 | 57 | 10.5 | 491 | 12 | 2.4 | 2 | 0.4 | 450 | 7 | 1.6 |
| 25-29 | 637 | 19.0 | 429 | 19.5 | 417 | 55 | 13.2 | 420 | 28 | 6.7 | 385 | 14 | 3.6 | 2 | 0.5 | 340 | 4 | 1.2 |
| 30-34 | 466 | 13.9 | 302 | 13.7 | 289 | 40 | 13.8 | 291 | 22 | 7.6 | 275 | 7 | 2.5 | 1 | 0.4 | 241 | 4 | 1.7 |
| 35-44 | 631 | 18.8 | 410 | 18.6 | 402 | 28 | 7.0 | 406 | 16 | 3.9 | 368 | 12 | 3.3 | 0 | 0.0 | 333 | 4 | 1.2 |
| 45-54 | 356 | 10.6 | 241 | 10.9 | 233 | 8 | 3.4 | 233 | 8 | 3.4 | 222 | 18 | 8.1 | 2 | 0.9 | 194 | 0 | 0.0 |
| 55-64 | 108 | 3.2 | 58 | 2.6 | 55 | 0 | 0.0 | 55 | 2 | 3.6 | 55 | 6 | 10.9 | 0 | 0.0 | 47 | 0 | 0.0 |
| 65+ | 41 | 1.2 | 25 | 1.1 | 23 | 0 | 0.0 | 23 | 0 | 0.0 | 24 | 2 | 8.3 | 0 | 0.0 | 22 | 0 | 0.0 |
| Unknown | 0 | 0.0 | 0 | 0.0 | 0 | 0 | 0.0 | 0 | 0 | 0.0 | 0 | 0 | 0.0 | 0 | 0.0 | 0 | 0 | 0.0 |
| Subtotal | 3,354 | 100.0 | 2,202 | 100.0 | 2,144 | 271 | 12.6 | 2,157 | 150 | 7.0 | 1,983 | 74 | 3.7 | 9 | 0.5 | 1,780 | 20 | 1.1 |
| Female | | | | | | | | | | | | | | | | | | |
| Age | | | | | | | | | | | | | | | | | | |
| 0-14 | 6 | 0.2 | 3 | 0.2 | 3 | 1 | 33.3 | 3 | 1 | 33.3 | 3 | 0 | 0.0 | 0 | 0.0 | 3 | 0 | 0.0 |
| 15-19 | 441 | 18.2 | 300 | 18.4 | 285 | 67 | 23.5 | 292 | 24 | 8.2 | 250 | 1 | 0.4 | 0 | 0.0 | 238 | 0 | 0.0 |
| 20-24 | 614 | 25.4 | 402 | 24.6 | 387 | 75 | 19.4 | 394 | 19 | 4.8 | 351 | 6 | 1.7 | 1 | 0.3 | 336 | 0 | 0.0 |
| 25-29 | 406 | 16.8 | 294 | 18.0 | 284 | 25 | 8.8 | 289 | 7 | 2.4 | 253 | 6 | 2.4 | 0 | 0.0 | 232 | 0 | 0.0 |
| 30-34 | 215 | 8.9 | 151 | 9.2 | 146 | 9 | 6.2 | 147 | 3 | 2.0 | 134 | 6 | 4.5 | 1 | 0.7 | 121 | 0 | 0.0 |
| 35-44 | 426 | 17.6 | 288 | 17.6 | 277 | 4 | 1.4 | 279 | 4 | 1.4 | 249 | 17 | 6.8 | 0 | 0.0 | 214 | 0 | 0.0 |
| 45-54 | 243 | 10.0 | 158 | 9.7 | 151 | 2 | 1.3 | 153 | 1 | 0.7 | 133 | 12 | 9.0 | 1 | 0.8 | 120 | 0 | 0.0 |
| 55-64 | 54 | 2.2 | 29 | 1.8 | 25 | 0 | 0.0 | 25 | 1 | 4.0 | 24 | 7 | 29.2 | 0 | 0.0 | 19 | 0 | 0.0 |
| 65+ | 16 | 0.7 | 9 | 0.6 | 6 | 0 | 0.0 | 6 | 0 | 0.0 | 8 | 1 | 12.5 | 1 | 12.5 | 7 | 0 | 0.0 |
| Unknown | 0 | 0.0 | 0 | 0.0 | 0 | 0 | 0.0 | 0 | 0 | 0.0 | 0 | 0 | 0.0 | 0 | 0.0 | 0 | 0 | 0.0 |
| Subtotal | 2,421 | 100.0 | 1,634 | 100.0 | 1,564 | 183 | 11.7 | 1,588 | 60 | 3.8 | 1,405 | 56 | 4.0 | 4 | 0.3 | 1,290 | 0 | 0.0 |
| Gender Unknown | 0 | ~ | 0 | ~ | 0 | 0 | 0.0 | 0 | 0 | 0.0 | 0 | 0 | 0.0 | 0 | 0.0 | 0 | 0 | 0.0 |

*Screening plus confirmatory test

**Excludes cases pending review by Public Health Investigator

Patient Visits and Tests by Gender and Race/Ethnicity
 STD Clinic Morbidity Report
 January - December 2008

Table 12.3 Curtis Tucker Health Center

| | Chlamydia, Gonorrhea, and Syphilis Testing | | | | | | | | | | | | | | | HIV Testing | | |
|-----------------------|--|-------|---------------|-----------|-----------------------|-----------|-----------------------|-----------|------------------------|-----------------------------------|-----------|-----------------------|------|-----|-----|-------------|----|-----|
| | Total STD Visits n % | | No. Patients | | Chlamydia | | | Gonorrhea | | | Syphilis | | | HIV | | | | |
| | | | Tested n % | No. Tests | Positive Tests n % | No. Tests | Positive Tests n % | No. Tests | Positive Tests* n % | Confirmed Early Syphilis** n % | No. Tests | Positive Tests n % | | | | | | |
| Total | 5,775 | 100.0 | 3,836 | 100.0 | 3,708 | 454 | 12.2 | 3,745 | 210 | 5.6 | 3,388 | 130 | 3.8 | 13 | 0.4 | 3,070 | 20 | 0.7 |
| Male | | | | | | | | | | | | | | | | | | |
| Race/Ethnicity | | | | | | | | | | | | | | | | | | |
| White | 242 | 7.2 | 159 | 7.2 | 155 | 6 | 3.9 | 156 | 3 | 1.9 | 152 | 5 | 3.3 | 2 | 1.3 | 142 | 0 | 0.0 |
| African American | 2,188 | 65.2 | 1,485 | 67.4 | 1,457 | 219 | 15.0 | 1,463 | 131 | 9.0 | 1,316 | 44 | 3.3 | 5 | 0.4 | 1,170 | 17 | 1.5 |
| Hispanic | 770 | 23.0 | 455 | 20.7 | 431 | 37 | 8.6 | 437 | 11 | 2.5 | 420 | 20 | 4.8 | 1 | 0.2 | 381 | 3 | 0.8 |
| Asian | 43 | 1.3 | 29 | 1.3 | 28 | 2 | 7.1 | 28 | 1 | 3.6 | 28 | 2 | 7.1 | 0 | 0.0 | 23 | 0 | 0.0 |
| Native American | 9 | 0.3 | 7 | 0.3 | 7 | 0 | 0.0 | 7 | 0 | 0.0 | 4 | 0 | 0.0 | 0 | 0.0 | 4 | 0 | 0.0 |
| Other | 48 | 1.4 | 31 | 1.4 | 30 | 4 | 13.3 | 30 | 2 | 6.7 | 30 | 3 | 10.0 | 1 | 3.3 | 27 | 0 | 0.0 |
| Unknown | 54 | 1.6 | 36 | 1.6 | 36 | 3 | 8.3 | 36 | 2 | 5.6 | 33 | 0 | 0.0 | 0 | 0.0 | 33 | 0 | 0.0 |
| Subtotal | 3,354 | 100.0 | 2,202 | 100.0 | 2,144 | 271 | 12.6 | 2,157 | 150 | 7.0 | 1,983 | 74 | 3.7 | 9 | 0.5 | 1,780 | 20 | 1.1 |
| Female | | | | | | | | | | | | | | | | | | |
| Race/Ethnicity | | | | | | | | | | | | | | | | | | |
| White | 96 | 4.0 | 62 | 3.8 | 59 | 3 | 5.1 | 60 | 3 | 5.0 | 55 | 1 | 1.8 | 1 | 1.8 | 52 | 0 | 0.0 |
| African American | 1,747 | 72.2 | 1,218 | 74.5 | 1,175 | 140 | 11.9 | 1,192 | 51 | 4.3 | 1,031 | 31 | 3.0 | 2 | 0.2 | 948 | 0 | 0.0 |
| Hispanic | 443 | 18.3 | 274 | 16.8 | 253 | 33 | 13.0 | 257 | 6 | 2.3 | 248 | 23 | 9.3 | 1 | 0.4 | 222 | 0 | 0.0 |
| Asian | 51 | 2.1 | 32 | 2.0 | 31 | 3 | 9.7 | 32 | 0 | 0.0 | 27 | 0 | 0.0 | 0 | 0.0 | 24 | 0 | 0.0 |
| Native American | 4 | 0.2 | 2 | 0.1 | 2 | 0 | 0.0 | 2 | 0 | 0.0 | 2 | 0 | 0.0 | 0 | 0.0 | 2 | 0 | 0.0 |
| Other | 36 | 1.5 | 23 | 1.4 | 23 | 1 | 4.3 | 23 | 0 | 0.0 | 21 | 1 | 4.8 | 0 | 0.0 | 21 | 0 | 0.0 |
| Unknown | 44 | 1.8 | 23 | 1.4 | 21 | 3 | 14.3 | 22 | 0 | 0.0 | 21 | 0 | 0.0 | 0 | 0.0 | 21 | 0 | 0.0 |
| Subtotal | 2,421 | 100.0 | 1,634 | 100.0 | 1,564 | 183 | 11.7 | 1,588 | 60 | 3.8 | 1,405 | 56 | 4.0 | 4 | 0.3 | 1,290 | 0 | 0.0 |
| Gender Unknown | 0 | ~ | 0 | ~ | 0 | 0 | 0.0 | 0 | 0 | 0.0 | 0 | 0 | 0.0 | 0 | 0.0 | 0 | 0 | 0.0 |

*Screening plus confirmatory test

**Excludes cases pending review by Public Health Investigator

New Patient Visits and Tests
 STD Clinic Morbidity Report
 January - December 2008

Table 12.4 Curtis Tucker Health Center

| | Chlamydia, Gonorrhea, and Syphilis Testing | | | | | | | | | | | | | | | HIV Testing | | |
|-----------------------|--|-------|---------------|-----------|-----------------------|-----------|-----------------------|-----------|------------------------|------|----------|-----------|-----------------------|----------------------------|-----|-------------|----|-----|
| | Total STD Visits n % | | No. Patients | | Chlamydia | | | Gonorrhea | | | Syphilis | | | Confirmed Early Syphilis** | | HIV | | |
| | | | Tested n % | No. Tests | Positive Tests n % | No. Tests | Positive Tests n % | No. Tests | Positive Tests* n % | n % | n % | No. Tests | Positive Tests n % | | | | | |
| Total | 3,910 | 100.0 | 3,624 | 100.0 | 3,565 | 441 | 12.4 | 3,596 | 205 | 5.7 | 3,287 | 96 | 2.9 | 12 | 0.4 | 3,006 | 20 | 0.7 |
| Gender | | | | | | | | | | | | | | | | | | |
| Male | 2,241 | 57.3 | 2,093 | 57.8 | 2,064 | 261 | 12.6 | 2,076 | 146 | 7.0 | 1,932 | 57 | 3.0 | 9 | 0.5 | 1,753 | 20 | 1.1 |
| Female | 1,669 | 42.7 | 1,531 | 42.2 | 1,501 | 180 | 12.0 | 1,520 | 59 | 3.9 | 1,355 | 39 | 2.9 | 3 | 0.2 | 1,253 | 0 | 0.0 |
| Unknown | 0 | 0.0 | 0 | 0.0 | 0 | 0 | 0.0 | 0 | 0 | 0.0 | 0 | 0 | 0.0 | 0 | 0.0 | 0 | 0 | 0.0 |
| Age | | | | | | | | | | | | | | | | | | |
| 0-14 | 7 | 0.2 | 5 | 0.1 | 5 | 2 | 40.0 | 5 | 1 | 20.0 | 5 | 0 | 0.0 | 0 | 0.0 | 5 | 0 | 0.0 |
| 15-19 | 487 | 12.5 | 449 | 12.4 | 440 | 114 | 25.9 | 448 | 40 | 8.9 | 402 | 3 | 0.7 | 2 | 0.5 | 379 | 1 | 0.3 |
| 20-24 | 984 | 25.2 | 907 | 25.0 | 893 | 163 | 18.3 | 901 | 76 | 8.4 | 824 | 14 | 1.7 | 3 | 0.4 | 772 | 7 | 0.9 |
| 25-29 | 729 | 18.6 | 680 | 18.8 | 671 | 74 | 11.0 | 677 | 34 | 5.0 | 616 | 13 | 2.1 | 2 | 0.3 | 558 | 4 | 0.7 |
| 30-34 | 452 | 11.6 | 425 | 11.7 | 417 | 48 | 11.5 | 420 | 24 | 5.7 | 393 | 10 | 2.5 | 2 | 0.5 | 353 | 4 | 1.1 |
| 35-44 | 723 | 18.5 | 668 | 18.4 | 661 | 30 | 4.5 | 666 | 18 | 2.7 | 601 | 22 | 3.7 | 0 | 0.0 | 537 | 4 | 0.7 |
| 45-54 | 399 | 10.2 | 379 | 10.5 | 371 | 10 | 2.7 | 372 | 9 | 2.4 | 344 | 25 | 7.3 | 3 | 0.9 | 310 | 0 | 0.0 |
| 55-64 | 94 | 2.4 | 79 | 2.2 | 78 | 0 | 0.0 | 78 | 3 | 3.8 | 72 | 7 | 9.7 | 0 | 0.0 | 63 | 0 | 0.0 |
| 65+ | 35 | 0.9 | 32 | 0.9 | 29 | 0 | 0.0 | 29 | 0 | 0.0 | 30 | 2 | 6.7 | 0 | 0.0 | 29 | 0 | 0.0 |
| Unknown | 0 | 0.0 | 0 | 0.0 | 0 | 0 | 0.0 | 0 | 0 | 0.0 | 0 | 0 | 0.0 | 0 | 0.0 | 0 | 0 | 0.0 |
| Race/Ethnicity | | | | | | | | | | | | | | | | | | |
| White | 229 | 5.9 | 214 | 5.9 | 210 | 8 | 3.8 | 212 | 6 | 2.8 | 204 | 5 | 2.5 | 3 | 1.5 | 190 | 0 | 0.0 |
| African American | 2,751 | 70.4 | 2,559 | 70.6 | 2,526 | 351 | 13.9 | 2,544 | 179 | 7.0 | 2,284 | 59 | 2.6 | 7 | 0.3 | 2,074 | 17 | 0.8 |
| Hispanic | 724 | 18.5 | 673 | 18.6 | 655 | 67 | 10.2 | 664 | 16 | 2.4 | 635 | 27 | 4.3 | 1 | 0.2 | 589 | 3 | 0.5 |
| Asian | 67 | 1.7 | 59 | 1.6 | 57 | 5 | 8.8 | 58 | 1 | 1.7 | 55 | 2 | 3.6 | 0 | 0.0 | 46 | 0 | 0.0 |
| Native American | 10 | 0.3 | 9 | 0.2 | 9 | 0 | 0.0 | 9 | 0 | 0.0 | 6 | 0 | 0.0 | 0 | 0.0 | 6 | 0 | 0.0 |
| Other | 56 | 1.4 | 52 | 1.4 | 52 | 5 | 9.6 | 52 | 1 | 1.9 | 49 | 3 | 6.1 | 1 | 2.0 | 47 | 0 | 0.0 |
| Unknown | 73 | 1.9 | 58 | 1.6 | 56 | 5 | 8.9 | 57 | 2 | 3.5 | 54 | 0 | 0.0 | 0 | 0.0 | 54 | 0 | 0.0 |
| Marital Status | | | | | | | | | | | | | | | | | | |
| Single | 3,179 | 81.3 | 2,956 | 81.6 | 2,913 | 372 | 12.8 | 2,938 | 181 | 6.2 | 2,682 | 77 | 2.9 | 10 | 0.4 | 2,448 | 19 | 0.8 |
| Married | 238 | 6.1 | 212 | 5.8 | 205 | 18 | 8.8 | 207 | 3 | 1.4 | 199 | 11 | 5.5 | 2 | 1.0 | 183 | 1 | 0.5 |
| Divorced | 114 | 2.9 | 106 | 2.9 | 103 | 4 | 3.9 | 104 | 4 | 3.8 | 93 | 1 | 1.1 | 0 | 0.0 | 89 | 0 | 0.0 |
| Separated | 93 | 2.4 | 89 | 2.5 | 88 | 11 | 12.5 | 88 | 3 | 3.4 | 78 | 3 | 3.8 | 0 | 0.0 | 71 | 0 | 0.0 |
| Widowed | 21 | 0.5 | 19 | 0.5 | 19 | 0 | 0.0 | 19 | 0 | 0.0 | 17 | 3 | 17.6 | 0 | 0.0 | 14 | 0 | 0.0 |
| Unknown | 265 | 6.8 | 242 | 6.7 | 237 | 36 | 15.2 | 240 | 14 | 5.8 | 218 | 1 | 0.5 | 0 | 0.0 | 201 | 0 | 0.0 |

*Screening plus confirmatory test

**Excludes cases pending review by Public Health Investigator

Figure 12.1 Total Visits and Number of Patients Tested, 2004-2008
STD Clinic Morbidity Report
Curtis Tucker Health Center

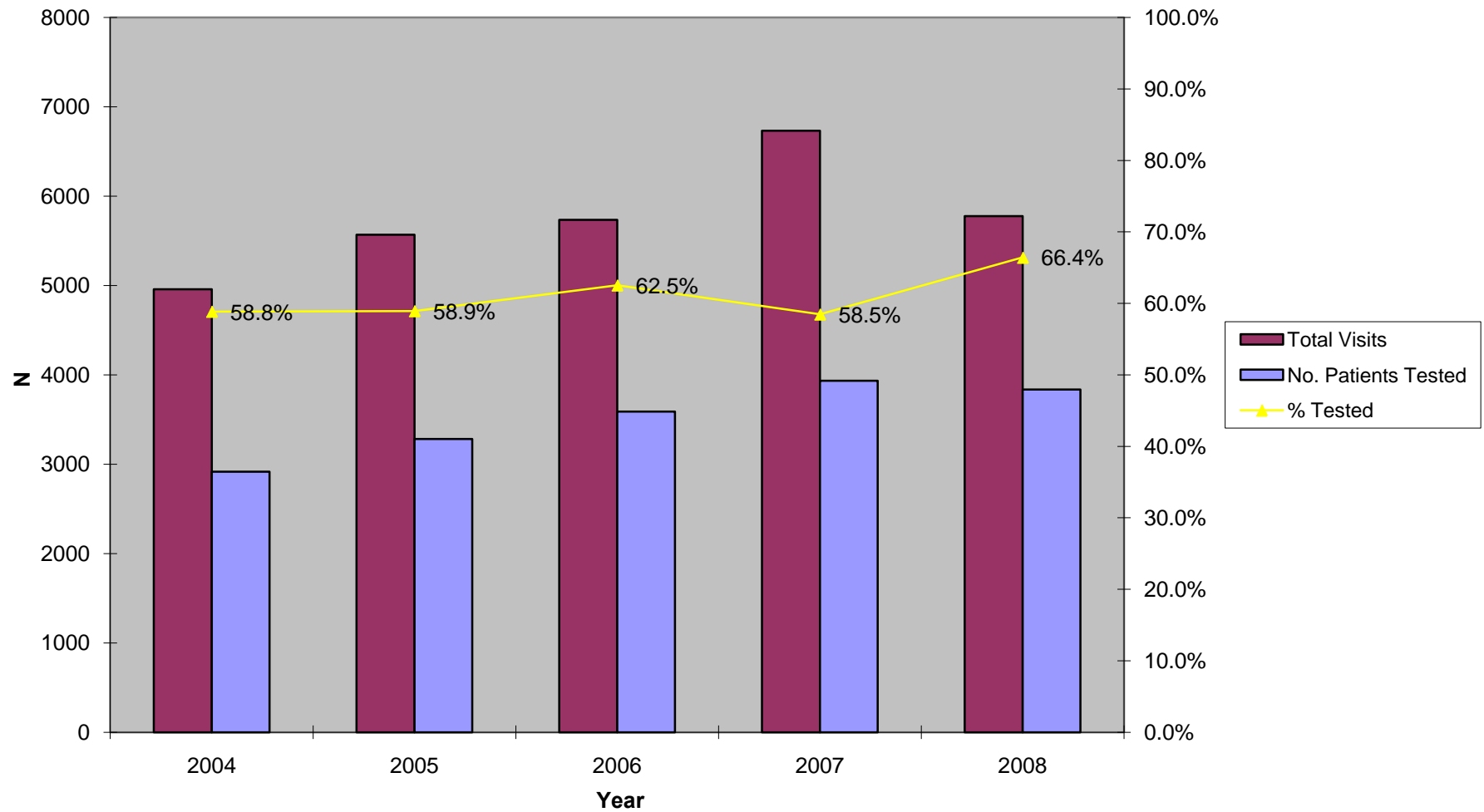

Figure 12.2 Chlamydia Testing Summary, 2004-2008
STD Clinic Morbidity Report
Curtis Tucker Health Center

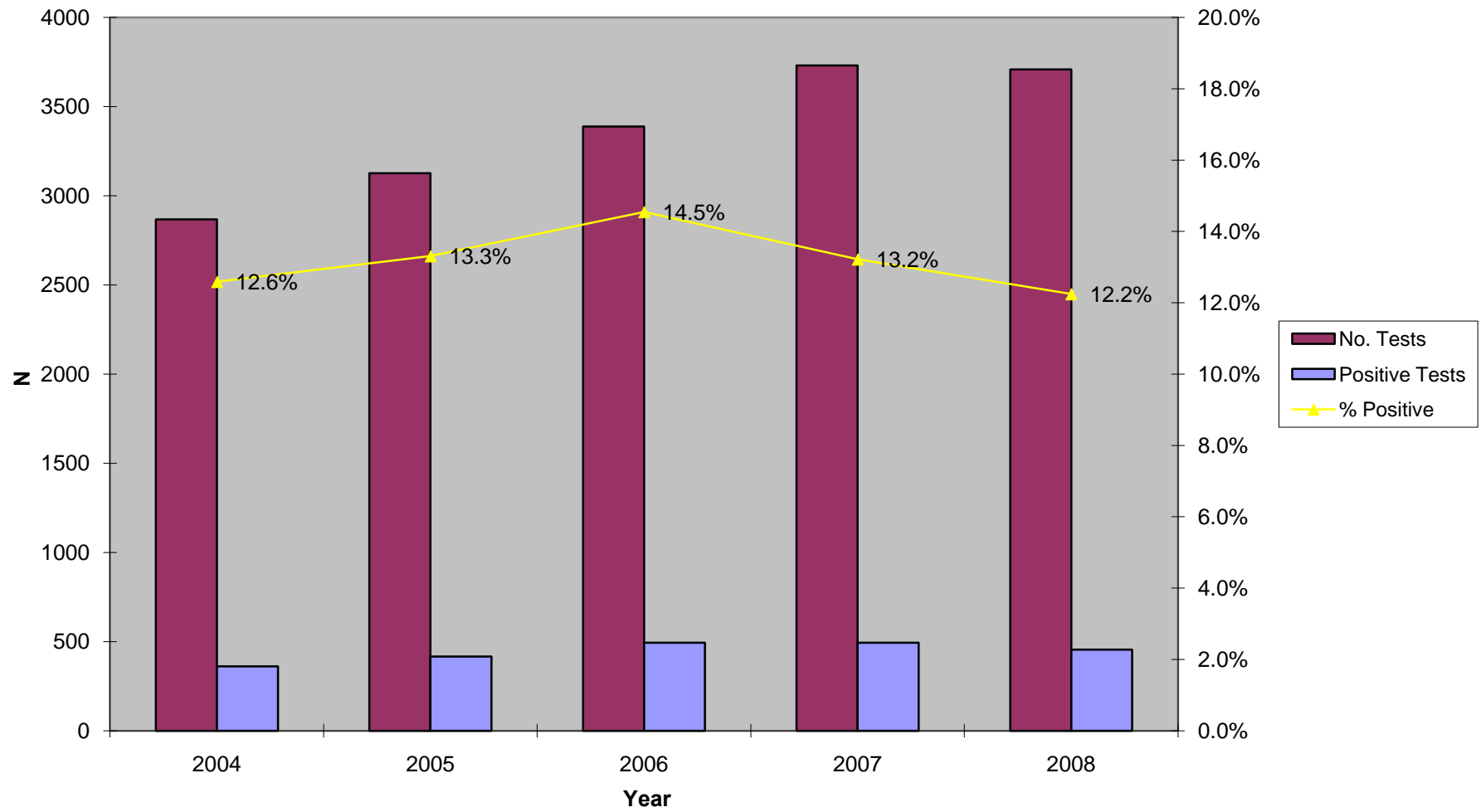

Figure 12.3 Chlamydia Testing Summary, 2004-2008
STD Clinic Morbidity Report
Curtis Tucker Health Center

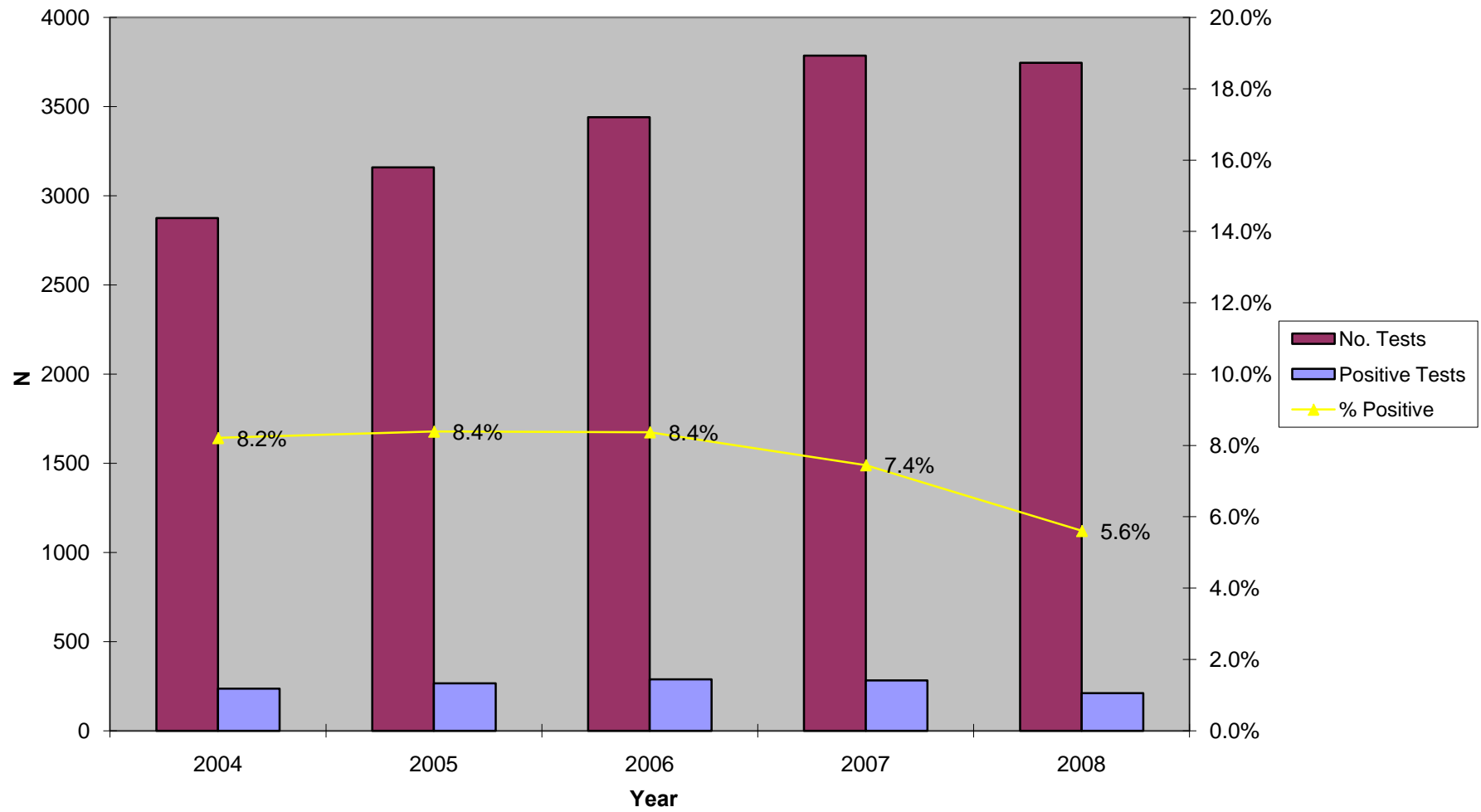

Figure 12.4 Early Syphilis Testing Summary, 2004-2008
STD Clinic Morbidity Report
Curtis Tucker Health Center

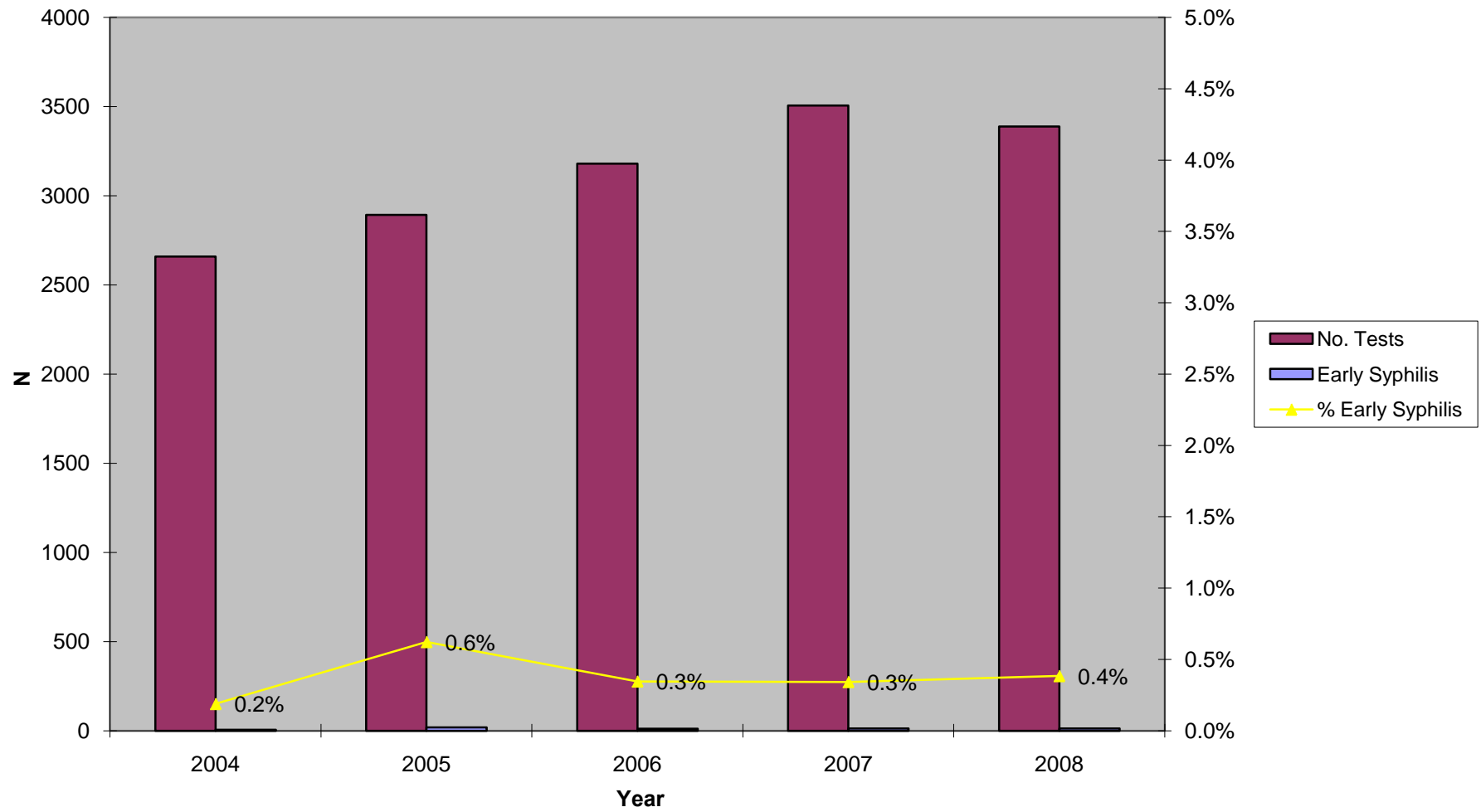
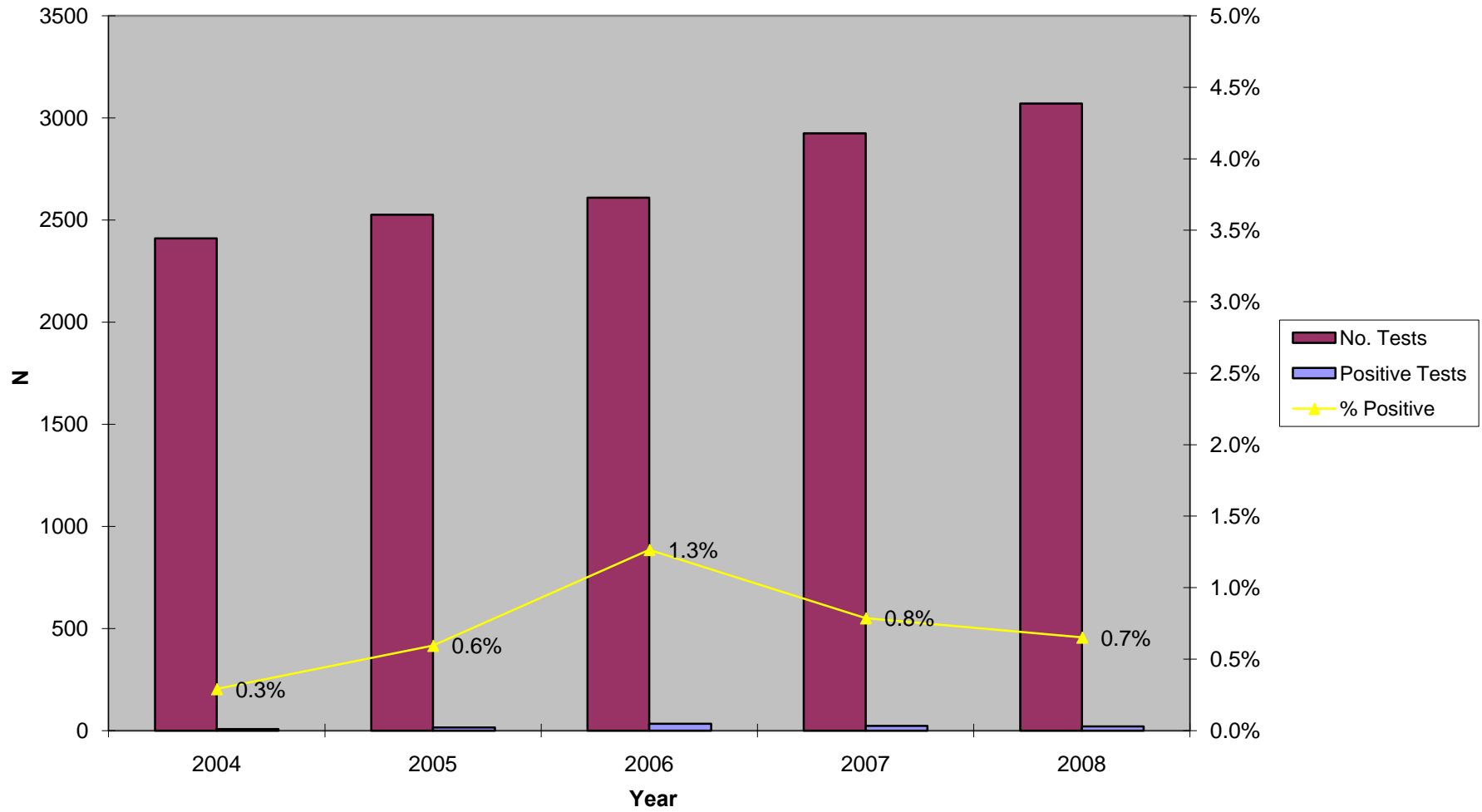

Figure 12.5 HIV Testing Summary, 2004-2008
STD Clinic Morbidity Report
Curtis Tucker Health Center



Sexually Transmitted Disease Clinic Morbidity Report, 2008

XIII: Whittier Health Center

Patient Visits and Tests
 STD Clinic Morbidity Report
 January - December 2008

Table 13.1 Whittier Health Center

XIII-1

| | Chlamydia, Gonorrhea, and Syphilis Testing | | | | | | | | | | | | | | | HIV Testing | | |
|-----------------------|--|-------|---------------|-----------|-----------------------|-----------|-----------------------|-----------|------------------------|-------|----------|-----------|-----------------------|----------------------------|-----|-------------|-----|-------|
| | Total STD Visits n % | | No. Patients | | Chlamydia | | | Gonorrhea | | | Syphilis | | | Confirmed Early Syphilis** | | HIV | | |
| | | | Tested n % | No. Tests | Positive Tests n % | No. Tests | Positive Tests n % | No. Tests | Positive Tests* n % | n % | n % | No. Tests | Positive Tests n % | | | | | |
| Total | 2,507 | 100.0 | 1,558 | 100.0 | 1,516 | 191 | 12.6 | 1,519 | 32 | 2.1 | 1,447 | 79 | 5.5 | 11 | 0.8 | 1,378 | 12 | 0.9 |
| Gender | | | | | | | | | | | | | | | | | | |
| Male | 1,607 | 64.1 | 1,000 | 64.2 | 974 | 110 | 11.3 | 976 | 25 | 2.6 | 935 | 55 | 5.9 | 10 | 1.1 | 889 | 11 | 1.2 |
| Female | 899 | 35.9 | 557 | 35.8 | 541 | 81 | 15.0 | 542 | 6 | 1.1 | 511 | 24 | 4.7 | 1 | 0.2 | 488 | 1 | 100.0 |
| Unknown | 1 | 0.0 | 1 | 0.1 | 1 | 0.0 | 0.0 | 1 | 1.0 | 100.0 | 1 | 0.0 | 0.0 | 0 | 0.0 | 1 | 0 | 0.0 |
| Age | | | | | | | | | | | | | | | | | | |
| 0-14 | 12 | 0.5 | 5 | 0.3 | 4 | 1 | 25.0 | 4 | 0 | 0.0 | 4 | 0 | 0.0 | 0 | 0.0 | 3 | 0 | 0.0 |
| 15-19 | 311 | 12.4 | 190 | 12.2 | 188 | 40 | 21.3 | 189 | 3 | 1.6 | 173 | 3 | 1.7 | 3 | 1.7 | 165 | 0 | 0.0 |
| 20-24 | 675 | 26.9 | 451 | 28.9 | 445 | 79 | 17.8 | 446 | 14 | 3.1 | 422 | 12 | 2.8 | 4 | 0.9 | 412 | 1 | 0.2 |
| 25-29 | 485 | 19.3 | 308 | 19.8 | 303 | 43 | 14.2 | 303 | 8 | 2.6 | 284 | 14 | 4.9 | 0 | 0.0 | 269 | 4 | 1.5 |
| 30-34 | 297 | 11.8 | 176 | 11.3 | 171 | 15 | 8.8 | 172 | 0 | 0.0 | 164 | 9 | 5.5 | 3 | 1.8 | 158 | 3 | 1.9 |
| 35-44 | 370 | 14.8 | 232 | 14.9 | 227 | 8 | 3.5 | 227 | 5 | 2.2 | 212 | 13 | 6.1 | 1 | 0.5 | 197 | 3 | 1.5 |
| 45-54 | 244 | 9.7 | 142 | 9.1 | 132 | 4 | 3.0 | 132 | 2 | 1.5 | 136 | 16 | 11.8 | 0 | 0.0 | 129 | 1 | 0.8 |
| 55-64 | 80 | 3.2 | 39 | 2.5 | 35 | 1 | 2.9 | 35 | 0 | 0.0 | 38 | 6 | 15.8 | 0 | 0.0 | 33 | 0 | 0.0 |
| 65+ | 33 | 1.3 | 15 | 1.0 | 11 | 0 | 0.0 | 11 | 0 | 0.0 | 14 | 6 | 42.9 | 0 | 0.0 | 12 | 0 | 0.0 |
| Unknown | 0 | 0.0 | 0 | 0.0 | 0 | 0.0 | 0.0 | 0 | 0.0 | 0.0 | 0 | 0.0 | 0.0 | 0 | 0.0 | 0 | 0 | 0.0 |
| Race/Ethnicity | | | | | | | | | | | | | | | | | | |
| White | 282 | 11.2 | 183 | 11.7 | 179 | 7 | 3.9 | 179 | 7 | 3.9 | 166 | 4 | 2.4 | 1 | 0.6 | 161 | 4.0 | 2.5 |
| African American | 185 | 7.4 | 121 | 7.8 | 121 | 17 | 14.0 | 121 | 8 | 6.6 | 113 | 4 | 3.5 | 0 | 0.0 | 105 | 2 | 1.9 |
| Hispanic | 1,848 | 73.7 | 1,154 | 74.1 | 1,117 | 156 | 14.0 | 1,120 | 16 | 1.4 | 1,070 | 65 | 6.1 | 8 | 0.7 | 1,018 | 6 | 0.6 |
| Asian | 108 | 4.3 | 66 | 4.2 | 65 | 6 | 9.2 | 65 | 0 | 0.0 | 64 | 4 | 6.3 | 0 | 0.0 | 62 | 0 | 0.0 |
| Native American | 5 | 0.2 | 3 | 0.2 | 3 | 0 | 0.0 | 3 | 0 | 0.0 | 3 | 0 | 0.0 | 0 | 0.0 | 3 | 0 | 0.0 |
| Other | 40 | 1.6 | 26 | 1.7 | 26 | 3 | 11.5 | 26 | 1 | 3.8 | 26 | 2 | 7.7 | 2 | 7.7 | 24 | 0 | 0.0 |
| Unknown | 39 | 1.6 | 5 | 0.3 | 5 | 2 | 40.0 | 5 | 0 | 0.0 | 5 | 0 | 0.0 | 0 | 0.0 | 5 | 0 | 0.0 |
| Marital Status | | | | | | | | | | | | | | | | | | |
| Single | 1,848 | 73.7 | 1,176 | 75.5 | 1,147 | 159 | 13.9 | 1,149 | 28 | 2.4 | 1,087 | 52 | 4.8 | 10 | 0.9 | 1,041 | 11 | 1.1 |
| Married | 282 | 11.2 | 163 | 10.5 | 159 | 13 | 8.2 | 159 | 0 | 0.0 | 153 | 13 | 8.5 | 0 | 0.0 | 142 | 1 | 0.7 |
| Divorced | 116 | 4.6 | 78 | 5.0 | 76 | 4 | 5.3 | 76 | 1 | 1.3 | 76 | 3 | 3.9 | 0 | 0.0 | 74 | 0 | 0.0 |
| Separated | 91 | 3.6 | 55 | 3.5 | 51 | 7 | 13.7 | 52 | 3 | 5.8 | 53 | 3 | 5.7 | 0 | 0.0 | 48 | 0 | 0.0 |
| Widowed | 24 | 1.0 | 12 | 0.8 | 9 | 1 | 11.1 | 9 | 0 | 0.0 | 11 | 3 | 27.3 | 0 | 0.0 | 10 | 0 | 0.0 |
| Unknown | 146 | 5.8 | 74 | 4.7 | 74 | 7 | 9.5 | 74 | 0 | 0.0 | 67 | 5 | 7.5 | 1 | 1.5 | 63 | 0 | 0.0 |
| Type of Visit | | | | | | | | | | | | | | | | | | |
| New Visit | 1,696 | 67.7 | 1,475 | 94.7 | 1,459 | 184 | 12.6 | 1,462 | 32 | 2.2 | 1,398 | 60 | 4.3 | 10 | 0.7 | 1,350 | 11 | 0.8 |
| Return Visit | 811 | 32.3 | 83 | 5.3 | 57 | 7 | 12.3 | 57 | 0 | 0.0 | 49 | 19 | 38.8 | 1 | 2.0 | 28 | 1 | 3.6 |
| Unknown | 0 | 0.0 | 0 | 0.0 | 0 | 0 | 0.0 | 0 | 0 | 0.0 | 0 | 0 | 0.0 | 0 | 0.0 | 0 | 0 | 0.0 |

*Screening plus confirmatory test

**Excludes cases pending review by Public Health Investigator

Patient Visits and Tests by Gender and Age
 STD Clinic Morbidity Report
 January - December 2008

Table 13.2 Health Center

| | Chlamydia, Gonorrhea, and Syphilis Testing | | | | | | | | | | | | | | | HIV Testing | | |
|-----------------------|--|-------|---------------|-----------|-----------------------|-----------|-----------------------|-----------|------------------------|-------------------------|-----------|-----------------------|------|-----------|-----|-------------|----|-------|
| | Total STD Visits n % | | No. Patients | | Chlamydia | | | Gonorrhea | | | Syphilis | | | Confirmed | | HIV | | |
| | | | Tested n % | No. Tests | Positive Tests n % | No. Tests | Positive Tests n % | No. Tests | Positive Tests* n % | Early Syphilis** n % | No. Tests | Positive Tests n % | | | | | | |
| Total | 2,507 | 100.0 | 1,558 | 100.0 | 1,516 | 191 | 12.6 | 1,519 | 32 | 2.1 | 1,447 | 79 | 5.5 | 11 | 0.8 | 1,378 | 12 | 0.9 |
| Male | | | | | | | | | | | | | | | | | | |
| Age | | | | | | | | | | | | | | | | | | |
| 0-14 | 6 | 0.4 | 2 | 0.2 | 1 | 0 | 0.0 | 1 | 0 | 0.0 | 1 | 0 | 0.0 | 0 | 0.0 | 0 | 0 | 0.0 |
| 15-19 | 158 | 9.8 | 97 | 9.7 | 95 | 19 | 20.0 | 96 | 1 | 1.0 | 93 | 3 | 3.2 | 3 | 3.2 | 90 | 0 | 0.0 |
| 20-24 | 421 | 26.2 | 281 | 28.1 | 277 | 42 | 15.2 | 278 | 10 | 3.6 | 267 | 8 | 3.0 | 3 | 1.1 | 263 | 1 | 0.4 |
| 25-29 | 352 | 21.9 | 224 | 22.4 | 222 | 30 | 13.5 | 222 | 8 | 3.6 | 207 | 9 | 4.3 | 0 | 0.0 | 195 | 4 | 2.1 |
| 30-34 | 212 | 13.2 | 127 | 12.7 | 124 | 10 | 8.1 | 124 | 0 | 0.0 | 117 | 8 | 6.8 | 3 | 2.6 | 112 | 3 | 2.7 |
| 35-44 | 242 | 15.1 | 149 | 14.9 | 145 | 6 | 4.1 | 145 | 4 | 2.8 | 134 | 9 | 6.7 | 1 | 0.7 | 122 | 2 | 1.6 |
| 45-54 | 144 | 9.0 | 86 | 8.6 | 80 | 2 | 2.5 | 80 | 2 | 2.5 | 82 | 8 | 9.8 | 0 | 0.0 | 78 | 1 | 1.3 |
| 55-64 | 52 | 3.2 | 26 | 2.6 | 24 | 1 | 4.2 | 24 | 0 | 0.0 | 26 | 5 | 19.2 | 0 | 0.0 | 23 | 0 | 0.0 |
| 65+ | 20 | 1.2 | 8 | 0.8 | 6 | 0 | 0.0 | 6 | 0 | 0.0 | 8 | 5 | 62.5 | 0 | 0.0 | 6 | 0 | 0.0 |
| Unknown | 0 | 0.0 | 0 | 0.0 | 0 | 0 | 0.0 | 0 | 0 | 0.0 | 0 | 0 | 0.0 | 0 | 0.0 | 0 | 0 | 0.0 |
| Subtotal | 1,607 | 100.0 | 1,000 | 100.0 | 974 | 110 | 11.3 | 976 | 25 | 2.6 | 935 | 55 | 5.9 | 10 | 1.1 | 889 | 11 | 1.2 |
| Female | | | | | | | | | | | | | | | | | | |
| Age | | | | | | | | | | | | | | | | | | |
| 0-14 | 6 | 0.7 | 3 | 0.5 | 3 | 1 | 33.3 | 3 | 0 | 0.0 | 3 | 0 | 0.0 | 0 | 0.0 | 3 | 0 | 0.0 |
| 15-19 | 153 | 17.0 | 93 | 16.7 | 93 | 21 | 22.6 | 93 | 2 | 2.2 | 80 | 0 | 0.0 | 0 | 0.0 | 75 | 0 | 0.0 |
| 20-24 | 254 | 28.3 | 170 | 30.5 | 168 | 37 | 22.0 | 168 | 4 | 2.4 | 155 | 4 | 2.6 | 1 | 0.6 | 149 | 0 | 0.0 |
| 25-29 | 133 | 14.8 | 84 | 15.1 | 81 | 13 | 16.0 | 81 | 0 | 0.0 | 77 | 5 | 6.5 | 0 | 0.0 | 74 | 0 | 0.0 |
| 30-34 | 85 | 9.5 | 49 | 8.8 | 47 | 5 | 10.6 | 48 | 0 | 0.0 | 47 | 1 | 2.1 | 0 | 0.0 | 46 | 0 | 0.0 |
| 35-44 | 127 | 14.1 | 82 | 14.7 | 81 | 2 | 2.5 | 81 | 0 | 0.0 | 77 | 4 | 5.2 | 0 | 0.0 | 74 | 0 | 0.0 |
| 45-54 | 100 | 11.1 | 56 | 10.1 | 52 | 2 | 3.8 | 52 | 0 | 0.0 | 54 | 8 | 14.8 | 0 | 0.0 | 51 | 0 | 0.0 |
| 55-64 | 28 | 3.1 | 13 | 2.3 | 11 | 0 | 0.0 | 11 | 0 | 0.0 | 12 | 1 | 8.3 | 0 | 0.0 | 10 | 0 | 0.0 |
| 65+ | 13 | 1.4 | 7 | 1.3 | 5 | 0 | 0.0 | 5 | 0 | 0.0 | 6 | 1 | 16.7 | 0 | 0.0 | 6 | 0 | 0.0 |
| Unknown | 0 | 0.0 | 0 | 0.0 | 0 | 0 | 0.0 | 0 | 0 | 0.0 | 0 | 0 | 0.0 | 0 | 0.0 | 0 | 0 | 0.0 |
| Subtotal | 899 | 100.0 | 557 | 100.0 | 541 | 81 | 15.0 | 542 | 6 | 1.1 | 511 | 24 | 4.7 | 1 | 0.2 | 488 | 0 | 0.0 |
| Gender Unknown | 1 | ~ | 1 | ~ | 1 | 0 | 0.0 | 1 | 1 | 100.0 | 1 | 0 | 0.0 | 0 | 0.0 | 1 | 1 | 100.0 |

*Screening plus confirmatory test

**Excludes cases pending review by Public Health Investigator

Patient Visits and Tests by Gender and Race/Ethnicity
 STD Clinic Morbidity Report
 January - December 2008

Table 13.3 Health Center

| | Chlamydia, Gonorrhea, and Syphilis Testing | | | | | | | | | | | | | | | HIV Testing | | |
|-----------------------|--|-------|---------------|-----------|-----------------------|-----------|-----------------------|-----------|-----------------------|-----------|-----------------------|-----|------|----------------------------|-----------------------|-------------|-----|-------|
| | Total STD Visits n % | | No. Patients | | Chlamydia | | | Gonorrhea | | | Syphilis | | | Confirmed Early Syphilis** | | HIV | | |
| | | | Tested n % | No. Tests | Positive Tests n % | No. Tests | Positive Tests n % | No. Tests | Positive Tests n % | No. Tests | Positive Tests n % | n % | n % | No. Tests | Positive Tests n % | | | |
| Total | 2,507 | 100.0 | 1,558 | 100.0 | 1,516 | 191 | 12.6 | 1,519 | 32 | 2.1 | 1,447 | 79 | 5.5 | 11 | 0.8 | 1,378 | 12 | 0.9 |
| Male | | | | | | | | | | | | | | | | | | |
| Race/Ethnicity | | | | | | | | | | | | | | | | | | |
| White | 185 | 11.5 | 123 | 12.3 | 120 | 5 | 4.2 | 120 | 7 | 5.8 | 115 | 3 | 2.6 | 1 | 0.9 | 110 | 4 | 3.6 |
| African American | 114 | 7.1 | 72 | 7.2 | 72 | 11 | 15.3 | 72 | 4 | 5.6 | 66 | 4 | 6.1 | 0 | 0.0 | 60 | 1 | 1.7 |
| Hispanic | 1,190 | 74.1 | 742 | 74.2 | 720 | 87 | 12.1 | 722 | 14 | 1.9 | 692 | 43 | 6.2 | 7 | 1.0 | 661 | 6 | 0.9 |
| Asian | 72 | 4.5 | 43 | 4.3 | 42 | 4 | 9.5 | 42 | 0 | 0.0 | 42 | 3 | 7.1 | 0 | 0.0 | 40 | 0 | 0.0 |
| Native American | 28 | 1.7 | 16 | 1.6 | 0 | 0 | 0.0 | 0 | 0 | 0.0 | 0 | 0 | 0.0 | 0 | 0.0 | 0 | 0 | 0.0 |
| Other | 18 | 1.1 | 4 | 0.4 | 16 | 2 | 12.5 | 16 | 0 | 0.0 | 16 | 2 | 12.5 | 2 | 12.5 | 14 | 0 | 0.0 |
| Unknown | 0 | 0.0 | 0 | 0.0 | 4 | 1 | 25.0 | 4 | 0 | 0.0 | 4 | 0 | 0.0 | 0 | 0.0 | 4 | 0 | 0.0 |
| Subtotal | 1,607 | 100.0 | 1,000 | 100.0 | 974 | 110 | 11.3 | 976 | 25 | 2.6 | 935 | 55 | 5.9 | 10 | 1.1 | 889 | 11 | 1.2 |
| Female | | | | | | | | | | | | | | | | | | |
| Race/Ethnicity | | | | | | | | | | | | | | | | | | |
| White | 97 | 10.8 | 60 | 10.8 | 59 | 2 | 3.4 | 59 | 0 | 0.0 | 51 | 1 | 2.0 | 0 | 0.0 | 51 | 0 | 0.0 |
| African American | 70 | 7.8 | 48 | 8.6 | 48 | 6 | 12.5 | 48 | 3 | 6.3 | 46 | 0 | 0.0 | 0 | 0.0 | 44 | 0 | 0.0 |
| Hispanic | 658 | 73.2 | 412 | 74.0 | 397 | 69 | 17.4 | 398 | 2 | 0.5 | 378 | 22 | 5.8 | 1 | 0.3 | 357 | 0 | 0.0 |
| Asian | 36 | 4.0 | 23 | 4.1 | 23 | 2 | 8.7 | 23 | 0 | 0.0 | 22 | 1 | 4.5 | 0 | 0.0 | 22 | 0 | 0.0 |
| Native American | 5 | 0.6 | 3 | 0.5 | 3 | 0 | 0.0 | 3 | 0 | 0.0 | 3 | 0 | 0.0 | 0 | 0.0 | 3 | 0 | 0.0 |
| Other | 12 | 1.3 | 10 | 1.8 | 10 | 1 | 10.0 | 10 | 1 | 10.0 | 10 | 0 | 0.0 | 0 | 0.0 | 10 | 0 | 0.0 |
| Unknown | 21 | 2.3 | 1 | 0.2 | 1 | 1 | 100.0 | 1 | 0 | 0.0 | 1 | 0 | 0.0 | 0 | 0.0 | 1 | 0 | 0.0 |
| Subtotal | 899 | 100.0 | 557 | 100.0 | 541 | 81 | 15.0 | 542 | 6 | 1.1 | 511 | 24 | 4.7 | 1 | 0.2 | 488 | 0 | 0.0 |
| Gender Unknown | 1 | ~ | 1 | ~ | 1 | 0.0 | 0.0 | 1 | 1.0 | 100.0 | 1 | 0.0 | 0.0 | 0 | 0.0 | 1 | 1.0 | 100.0 |

*Screening plus confirmatory test

**Excludes cases pending review by Public Health Investigator

New Patient Visits and Tests
 STD Clinic Morbidity Report
 January - December 2008

Table 13.4 Whittier Health Center

| | Chlamydia, Gonorrhea, and Syphilis Testing | | | | | | | | | | | | | | | HIV Testing | | |
|-----------------------|--|-------|--------------|-------|-----------|---------------------|------|-----------|---------------------|-------|-----------|----------------------|------|----------------------------|-----|-------------|---------------------|-------|
| | Total New | | No. Patients | | Chlamydia | | | Gonorrhea | | | Syphilis | | | Confirmed Early Syphilis** | | HIV | | |
| | STD Visits n | % | Tested n | % | No. Tests | Positive Tests n | % | No. Tests | Positive Tests n | % | No. Tests | Positive Tests* n | % | n | % | No. Tests | Positive Tests n | % |
| Total | 1,696 | 100.0 | 1,475 | 100.0 | 1,459 | 184 | 12.6 | 1,462 | 32 | 2.2 | 1,398 | 60 | 4.3 | 10 | 0.7 | 1,350 | 11 | 0.8 |
| Gender | | | | | | | | | | | | | | | | | | |
| Male | 1,088 | 64.2 | 950 | 64.4 | 940 | 107 | 11.4 | 942 | 25 | 2.7 | 905 | 42 | 4.6 | 9 | 1.0 | 871 | 10 | 1.1 |
| Female | 607 | 35.8 | 524 | 35.5 | 518 | 77 | 14.9 | 519 | 6 | 1.2 | 492 | 18 | 3.7 | 1 | 0.2 | 478 | 1 | 100.0 |
| Unknown | 1 | 0.1 | 1 | 0.1 | 1 | 0 | 0.0 | 1 | 1 | 100.0 | 1 | 0 | 0.0 | 0 | 0.0 | 0 | 0 | 0.0 |
| Age | | | | | | | | | | | | | | | | | | |
| 0-14 | 9 | 0.5 | 4 | 0.3 | 4 | 1 | 25.0 | 4 | 0 | 0.0 | 3 | 0 | 0.0 | 0 | 0.0 | 3 | 0 | 0.0 |
| 15-19 | 210 | 12.4 | 178 | 12.1 | 177 | 39 | 22.0 | 178 | 3 | 1.7 | 169 | 2 | 1.2 | 2 | 1.2 | 162 | 0 | 0.0 |
| 20-24 | 489 | 28.8 | 434 | 29.4 | 432 | 78 | 18.1 | 433 | 14 | 3.2 | 412 | 12 | 2.9 | 4 | 1.0 | 405 | 1 | 0.2 |
| 25-29 | 341 | 20.1 | 295 | 20.0 | 294 | 41 | 13.9 | 294 | 8 | 2.7 | 279 | 10 | 3.6 | 0 | 0.0 | 266 | 4 | 1.5 |
| 30-34 | 190 | 11.2 | 167 | 11.3 | 163 | 13 | 8.0 | 164 | 0 | 0.0 | 159 | 8 | 5.0 | 3 | 1.9 | 155 | 3 | 1.9 |
| 35-44 | 246 | 14.5 | 221 | 15.0 | 218 | 7 | 3.2 | 218 | 5 | 2.3 | 205 | 9 | 4.4 | 1 | 0.5 | 192 | 2 | 1.0 |
| 45-54 | 149 | 8.8 | 128 | 8.7 | 127 | 4 | 3.1 | 127 | 2 | 1.6 | 125 | 10 | 8.0 | 0 | 0.0 | 124 | 1 | 0.8 |
| 55-64 | 46 | 2.7 | 34 | 2.3 | 33 | 1 | 3.0 | 33 | 0 | 0.0 | 33 | 4 | 12.1 | 0 | 0.0 | 31 | 0 | 0.0 |
| 65+ | 16 | 0.9 | 14 | 0.9 | 11 | 0 | 0.0 | 11 | 0 | 0.0 | 13 | 5 | 38.5 | 0 | 0.0 | 12 | 0 | 0.0 |
| Unknown | 0 | 0.0 | 0 | 0.0 | 0 | 0 | 0.0 | 0 | 0 | 0.0 | 0 | 0 | 0.0 | 0 | 0.0 | 0 | 0 | 0.0 |
| Race/Ethnicity | | | | | | | | | | | | | | | | | | |
| White | 191 | 11.3 | 175 | 11.9 | 173 | 7 | 4.0 | 173 | 7 | 4.0 | 164 | 3 | 1.8 | 1 | 0.6 | 159 | 4.0 | 2.5 |
| African American | 131 | 7.7 | 118 | 8.0 | 118 | 16 | 13.6 | 118 | 8 | 6.8 | 111 | 3 | 2.7 | 0 | 0.0 | 104 | 2 | 1.9 |
| Hispanic | 1,227 | 72.3 | 1,084 | 73.5 | 1,070 | 150 | 14.0 | 1,073 | 16 | 1.5 | 1,027 | 49 | 4.8 | 7 | 0.7 | 994 | 5 | 0.5 |
| Asian | 79 | 4.7 | 65 | 4.4 | 65 | 6 | 9.2 | 65 | 0 | 0.0 | 63 | 3 | 4.8 | 0 | 0.0 | 62 | 0 | 0.0 |
| Native American | 2 | 0.1 | 2 | 0.1 | 2 | 0 | 0.0 | 2 | 0 | 0.0 | 2 | 0 | 0.0 | 0 | 0.0 | 2 | 0 | 0.0 |
| Other | 29 | 1.7 | 26 | 1.8 | 26 | 3 | 11.5 | 26 | 1 | 3.8 | 26 | 2 | 7.7 | 2 | 7.7 | 24 | 0 | 0.0 |
| Unknown | 37 | 2.2 | 5 | 0.3 | 5 | 2 | 40.0 | 5 | 0 | 0.0 | 5 | 0 | 0.0 | 0 | 0.0 | 5 | 0 | 0.0 |
| Marital Status | | | | | | | | | | | | | | | | | | |
| Single | 1,259 | 74.2 | 1,117 | 75.7 | 1,108 | 155 | 14.0 | 1,110 | 28 | 2.5 | 1,053 | 38 | 3.6 | 9 | 0.9 | 1,022 | 10 | 1.0 |
| Married | 176 | 10.4 | 153 | 10.4 | 151 | 12 | 7.9 | 151 | 0 | 0.0 | 146 | 11 | 7.5 | 0 | 0.0 | 137 | 1 | 0.7 |
| Divorced | 84 | 5.0 | 74 | 5.0 | 73 | 4 | 5.5 | 73 | 1 | 1.4 | 73 | 2 | 2.7 | 0 | 0.0 | 72 | 0 | 0.0 |
| Separated | 56 | 3.3 | 51 | 3.5 | 49 | 6 | 12.2 | 50 | 3 | 6.0 | 50 | 2 | 4.0 | 0 | 0.0 | 47 | 0 | 0.0 |
| Widowed | 13 | 0.8 | 11 | 0.7 | 9 | 1 | 11.1 | 9 | 0 | 0.0 | 10 | 2 | 20.0 | 0 | 0.0 | 10 | 0 | 0.0 |
| Unknown | 108 | 6.4 | 69 | 4.7 | 69 | 6 | 8.7 | 69 | 0 | 0.0 | 66 | 5 | 7.6 | 1 | 1.5 | 62 | 0 | 0.0 |

*Screening plus confirmatory test

**Excludes cases pending review by Public Health Investigator

Figure 13.1 Total Visits and Number of Patients Tested, 2004-2008
STD Clinic Morbidity Report
Whittier Health Center

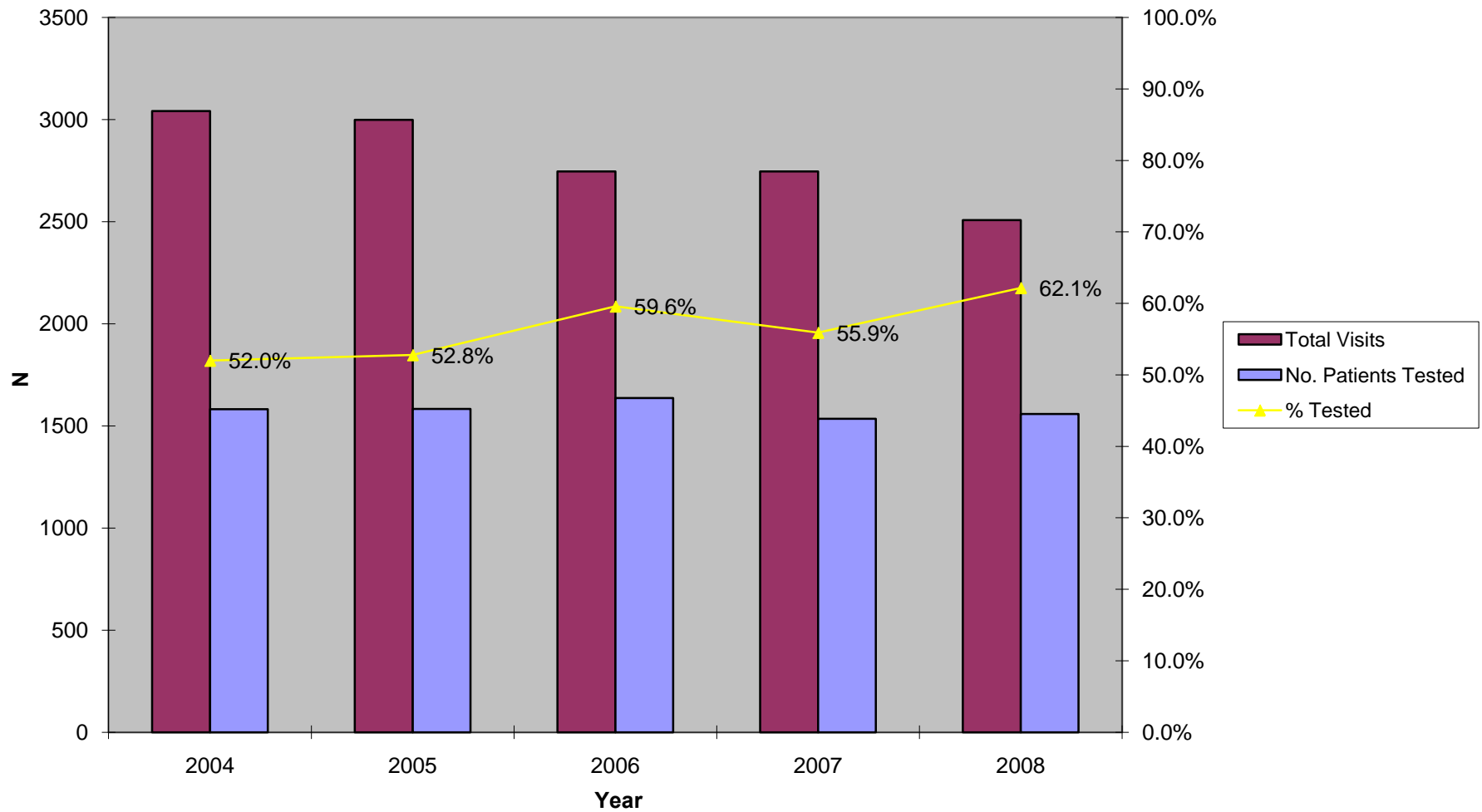

Figure 13.2 Chlamydia Testing Summary, 2004-2008
STD Clinic Morbidity Report
Whittier Health Center

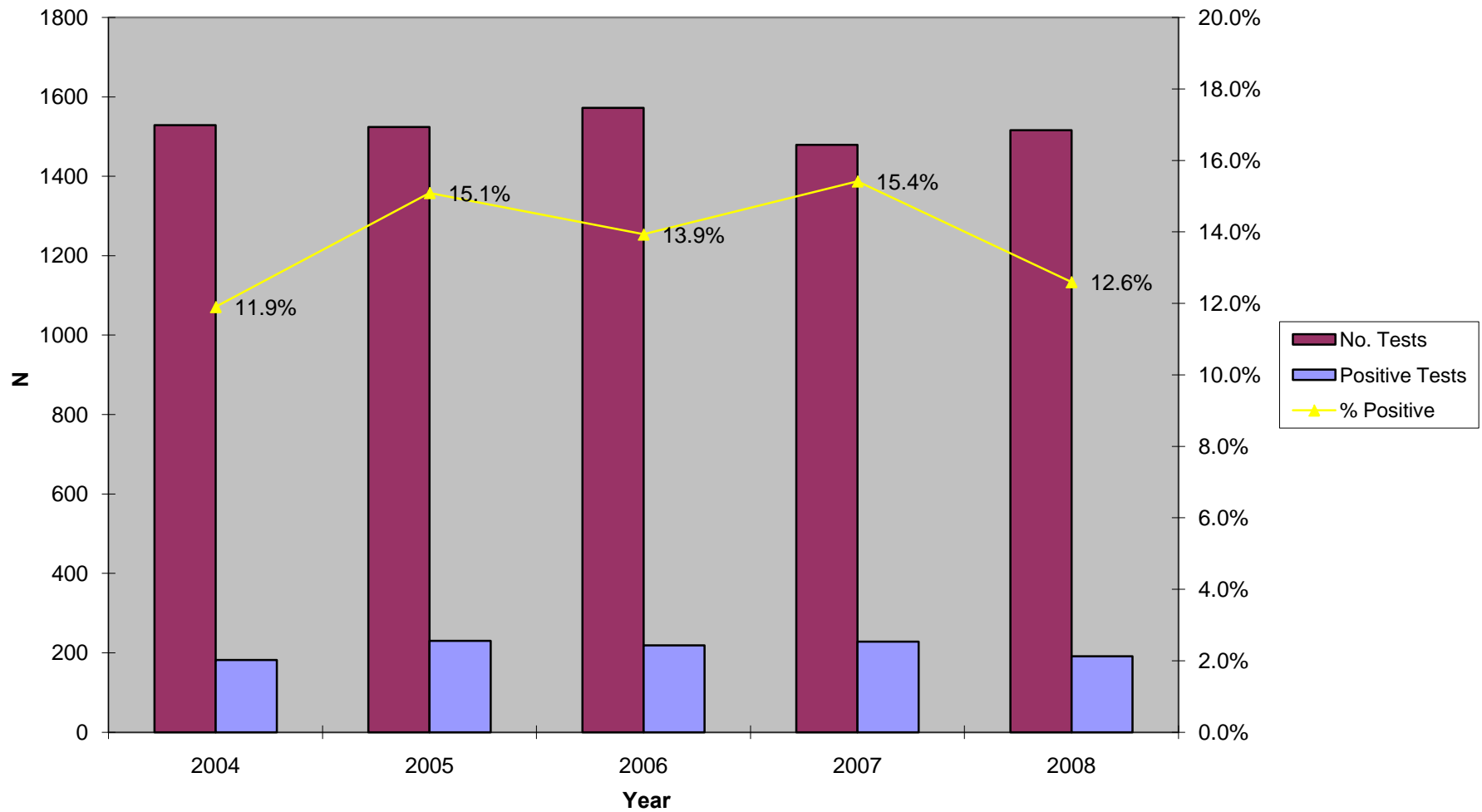

Figure 13.3 Gonorrhea Testing Summary, 2004-2008
STD Clinic Morbidity Report
Whittier Health Center

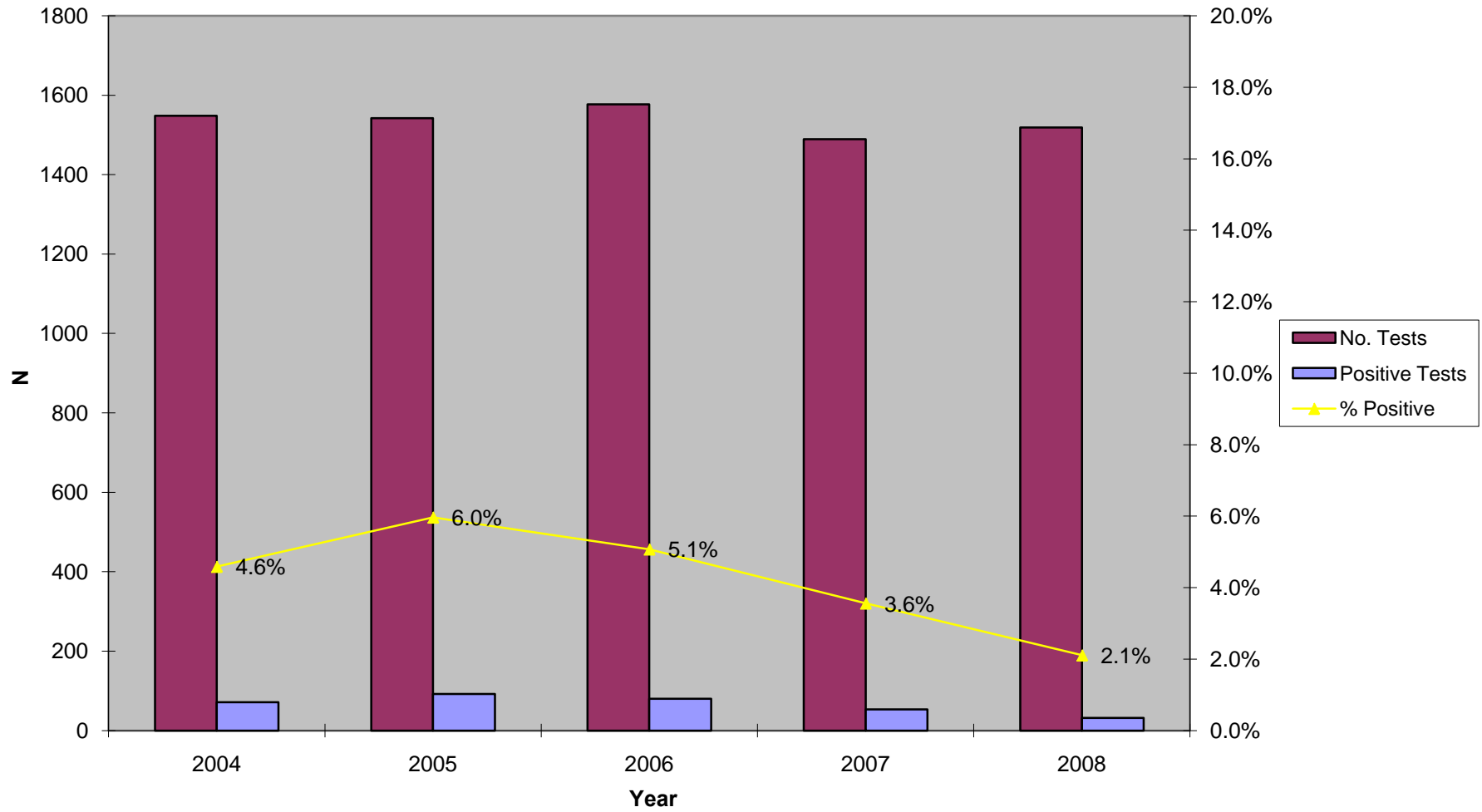

Figure 13.4 Early Syphilis Testing Summary, 2004-2008
STD Clinic Morbidity Report
Whittier Health Center

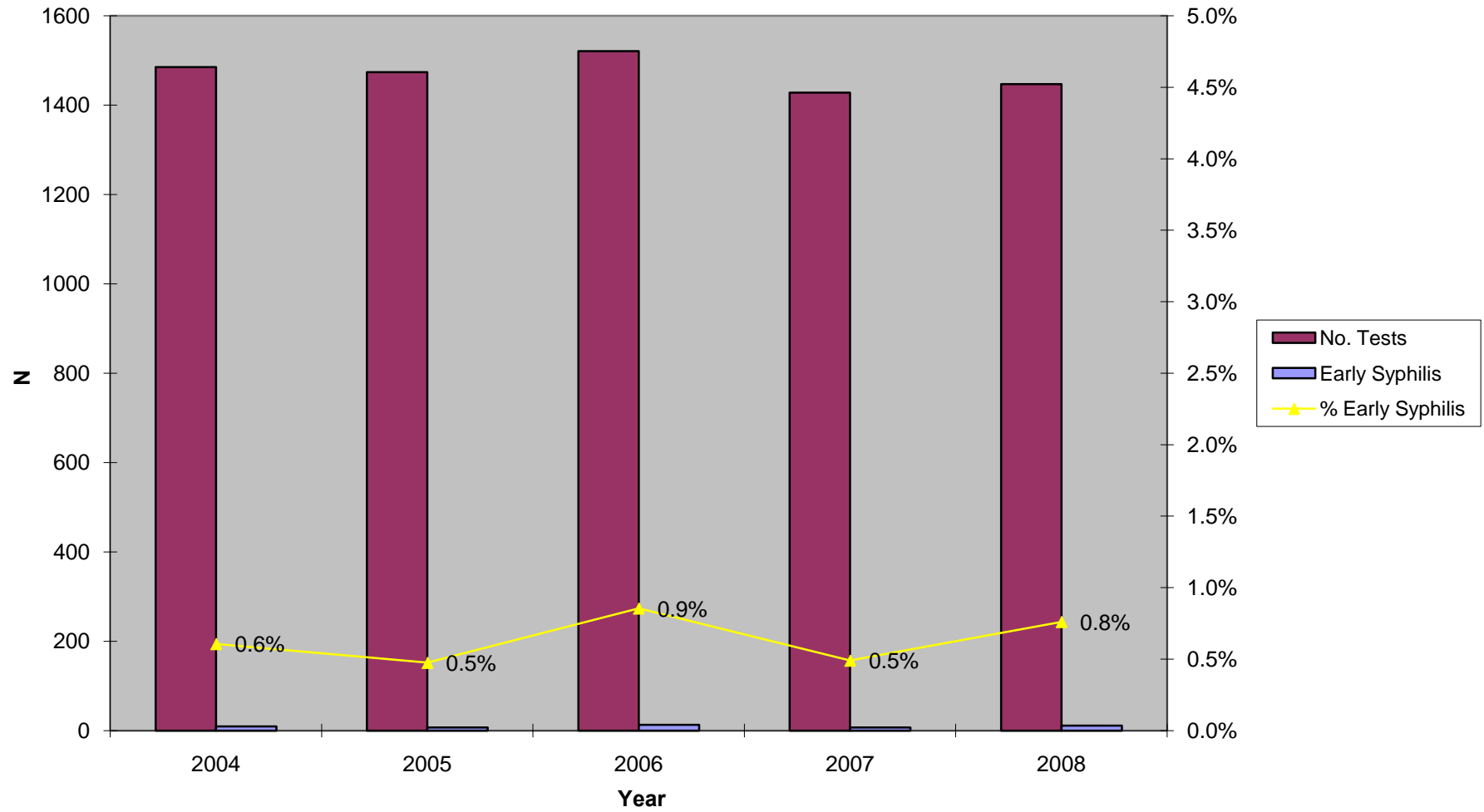
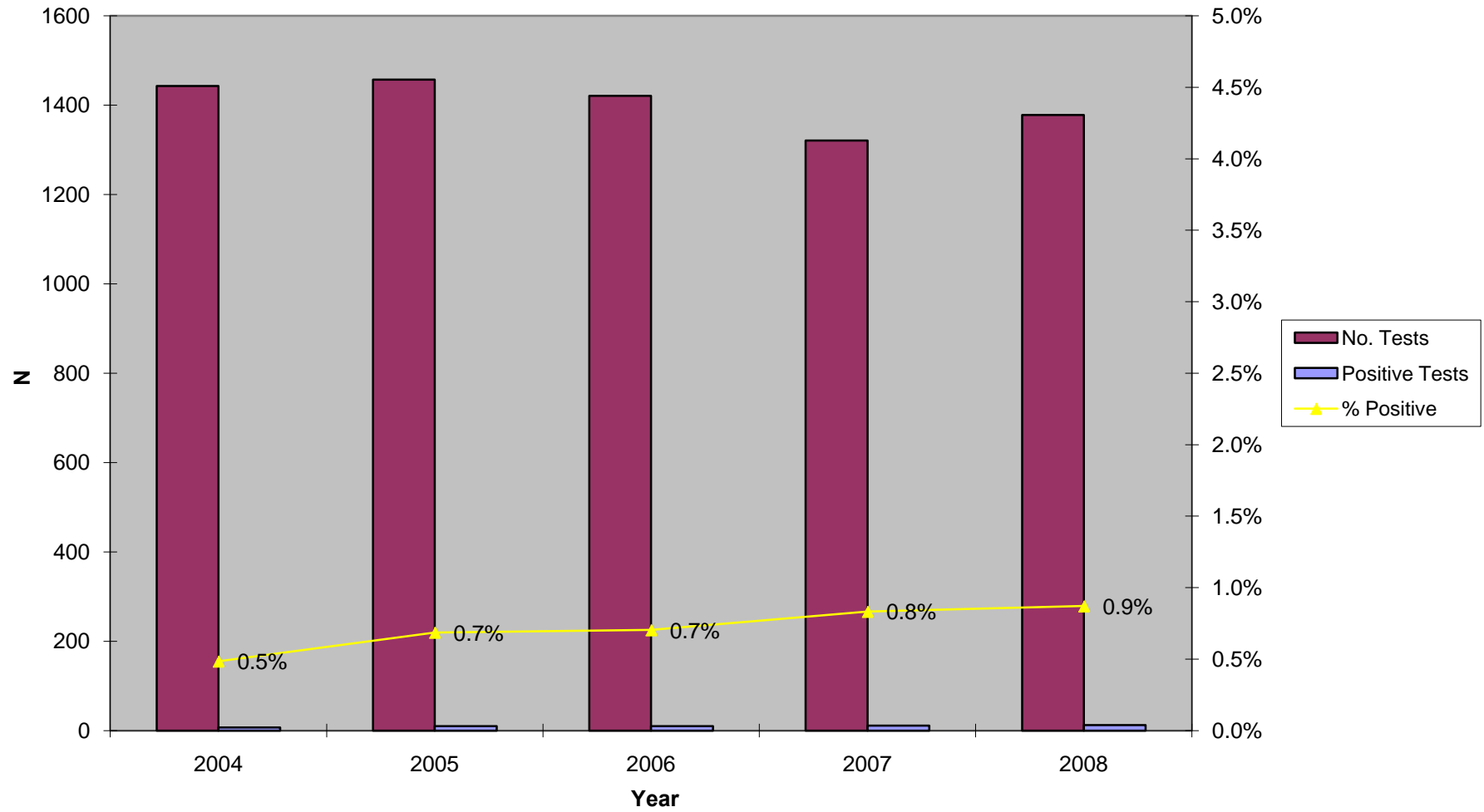

Figure 13.5 HIV Testing Summary, 2004-2008
STD Clinic Morbidity Report
Whittier Health Center



Sexually Transmitted Disease Clinic Morbidity Report, 2008

XIV: Site of Infection

Table 14.1 Site of Chlamydia Infection by Gender*
STD Clinic Morbidity Report
January - December 2008

| | Chlamydia | | | | | |
|---|------------|------------------|-------|------------|------------------|------|
| | Male** | | | Female*** | | |
| | No. Tests* | Positive Tests n | % | No. Tests* | Positive Tests n | % |
| All Centers | | | | | | |
| Urogenital | 17,907 | 1,772 | 9.9 | 10,692 | 1,304 | 12.2 |
| Rectal | 1,280 | 151 | 11.8 | 335 | 58 | 17.3 |
| Unknown | 5 | 2 | 40.0 | 4 | 0 | 0.0 |
| Total | 19,192 | 1,925 | 10.0 | 11,031 | 1,362 | 12.3 |
| Antelope Valley Health Center | | | | | | |
| Urogenital | 423 | 82 | 19.4 | 468 | 78 | 16.7 |
| Rectal | 16 | 4 | 25.0 | 32 | 6 | 18.8 |
| Unknown | 0 | 0 | 0.0 | 1 | 0 | 0.0 |
| Total | 439 | 86 | 19.6 | 501 | 84 | 16.8 |
| Y. Burke Health Center | | | | | | |
| Urogenital | 586 | 27 | 4.6 | 206 | 16 | 7.8 |
| Rectal | 29 | 3 | 10.3 | 16 | 3 | 18.8 |
| Unknown | 0 | 0 | 0.0 | 0 | 0 | 0.0 |
| Total | 615 | 30 | 4.9 | 222 | 19 | 8.6 |
| Central Health Center | | | | | | |
| Urogenital | 2,242 | 131 | 5.8 | 842 | 77 | 9.1 |
| Rectal | 360 | 31 | 8.6 | 74 | 10 | 13.5 |
| Unknown | 0 | 0 | 0.0 | 0 | 0 | 0.0 |
| Total | 2,602 | 162 | 6.2 | 916 | 87 | 9.5 |
| Hollywood-Wilshire Health Center | | | | | | |
| Urogenital | 2,369 | 165 | 7.0 | 781 | 84 | 10.8 |
| Rectal | 298 | 33 | 11.1 | 10 | 3 | 30.0 |
| Unknown | 0 | 0 | 0.0 | 0 | 0 | 0.0 |
| Total | 2,667 | 198 | 7.4 | 791 | 87 | 11.0 |
| Monrovia Health Center | | | | | | |
| Urogenital | 696 | 59 | 8.5 | 303 | 40 | 13.2 |
| Rectal | 69 | 6 | 8.7 | 6 | 0 | 0.0 |
| Unknown | 0 | 0 | 0.0 | 0 | 0 | 0.0 |
| Total | 765 | 65 | 8.5 | 309 | 40 | 12.9 |
| North Hollywood Health Center | | | | | | |
| Urogenital | 2,155 | 144 | 6.7 | 857 | 65 | 7.6 |
| Rectal | 218 | 32 | 14.7 | 29 | 5 | 17.2 |
| Unknown | 1 | 1 | 100.0 | 0 | 0 | 0.0 |
| Total | 2,374 | 177 | 7.5 | 886 | 70 | 7.9 |

*Number of tests and number positive exceed total (Previous Tables) given that each patient can be tested at more than 1-site per visit

**Among detected infections in men, 27 had both an urogenital infection and a rectal infection on the same visit

***Among detected infections in women, 38 had both an urogenital infection and a rectal infection on the same visit

Table 14.1 Site of Chlamydia Infection by Gender*
STD Clinic Morbidity Report
January - December 2008

| | Chlamydia | | | | | |
|------------------------------------|------------|------------------|------|------------|------------------|------|
| | Male** | | | Female*** | | |
| | No. Tests* | Positive Tests n | % | No. Tests* | Positive Tests n | % |
| Pomona Health Center | | | | | | |
| Urogenital | 660 | 74 | 11.2 | 364 | 63 | 17.3 |
| Rectal | 62 | 12 | 19.4 | 17 | 7 | 41.2 |
| Unknown | 0 | 0 | 0.0 | 0 | 0 | 0.0 |
| Total | 722 | 86 | 11.9 | 381 | 70 | 18.4 |
| South Health Center | | | | | | |
| Urogenital | 2,672 | 403 | 15.1 | 2,479 | 362 | 14.6 |
| Rectal | 25 | 3 | 12.0 | 12 | 4 | 33.3 |
| Unknown | 1 | 0 | 0.0 | 1 | 0 | 0.0 |
| Total | 2,698 | 406 | 15.0 | 2,492 | 366 | 14.7 |
| Ruth Temple Health Center | | | | | | |
| Urogenital | 2,576 | 276 | 10.7 | 2,098 | 237 | 11.3 |
| Rectal | 76 | 7 | 9.2 | 50 | 7 | 14.0 |
| Unknown | 2 | 1 | 50.0 | 2 | 0 | 0.0 |
| Total | 2,654 | 284 | 10.7 | 2,150 | 244 | 11.3 |
| Torrance Health Center | | | | | | |
| Urogenital | 403 | 41 | 10.2 | 184 | 23 | 12.5 |
| Rectal | 16 | 2 | 12.5 | 2 | 0 | 0.0 |
| Unknown | 0 | 0 | 0.0 | 0 | 0 | 0.0 |
| Total | 419 | 43 | 10.3 | 186 | 23 | 12.4 |
| Curtis Tucker Health Center | | | | | | |
| Urogenital | 2,144 | 267 | 12.5 | 1,566 | 179 | 11.4 |
| Rectal | 38 | 6 | 15.8 | 44 | 5 | 11.4 |
| Unknown | 1 | 0 | 0.0 | 0 | 0 | 0.0 |
| Total | 2,183 | 273 | 12.5 | 1,610 | 184 | 11.4 |
| Whittier Health Center | | | | | | |
| Urogenital | 974 | 102 | 10.5 | 542 | 79 | 14.6 |
| Rectal | 73 | 12 | 16.4 | 43 | 8 | 18.6 |
| Unknown | 0 | 0 | 0.0 | 0 | 0 | 0.0 |
| Total | 1,047 | 114 | 10.9 | 585 | 87 | 14.9 |

*Number of tests and number positive exceed total (Previous Tables) given that each patient can be tested at more than 1-site per visit

**Among detected infections in men, 27 had both an urogenital infection and a rectal infection on the same visit

***Among detected infections in women, 38 had both an urogenital infection and a rectal infection on the same visit

(Continued)

Table 14.2 Site of Gonorrhea Infection by Gender*
STD Clinic Morbidity Report
January - December 2008

| | Gonorrhea | | | | | |
|---|-----------|------------------|------|-----------|------------------|------|
| | Male** | | | Female*** | | |
| | No. Tests | Positive Tests n | % | No. Tests | Positive Tests n | % |
| All Centers | | | | | | |
| Urogenital | 17,912 | 797 | 4.4 | 10,664 | 306 | 2.9 |
| Pharyngeal | 4,587 | 217 | 4.7 | 2,440 | 70 | 2.9 |
| Rectal | 1,357 | 130 | 9.6 | 444 | 17 | 3.8 |
| Unknown | 3 | 1 | 33.3 | 6 | 0 | 0.0 |
| Total | 23,859 | 1,145 | 4.8 | 13,584 | 393 | 2.9 |
| Antelope Valley Health Center | | | | | | |
| Urogenital | 423 | 18 | 4.3 | 468 | 19 | 4.1 |
| Pharyngeal | 69 | 5 | 7.2 | 116 | 7 | 6.0 |
| Rectal | 16 | 2 | 12.5 | 33 | 3 | 9.1 |
| Unknown | 1 | 0 | 0.0 | 0 | 0 | 0.0 |
| Total | 509 | 25 | 4.9 | 617 | 29 | 4.7 |
| Y. Burke Health Center | | | | | | |
| Urogenital | 586 | 3 | 0.5 | 206 | 2 | 1.0 |
| Pharyngeal | 154 | 6 | 3.9 | 60 | 0 | 0.0 |
| Rectal | 29 | 1 | 3.4 | 16 | 0 | 0.0 |
| Unknown | 0 | 0 | 0.0 | 0 | 0 | 0.0 |
| Total | 769 | 10 | 1.3 | 282 | 2 | 0.7 |
| Central Health Center | | | | | | |
| Urogenital | 2,242 | 43 | 1.9 | 842 | 10 | 1.2 |
| Pharyngeal | 528 | 33 | 6.3 | 95 | 1 | 1.1 |
| Rectal | 361 | 31 | 8.6 | 74 | 1 | 1.4 |
| Unknown | 2 | 1 | 50.0 | 6 | 0 | 0.0 |
| Total | 3,133 | 108 | 3.4 | 1,017 | 12 | 1.2 |
| Hollywood-Wilshire Health Center | | | | | | |
| Urogenital | 2,369 | 70 | 3.0 | 781 | 9 | 1.2 |
| Pharyngeal | 454 | 39 | 8.6 | 36 | 1 | 2.8 |
| Rectal | 297 | 29 | 9.8 | 10 | 1 | 10.0 |
| Unknown | 0 | 0 | 0.0 | 0 | 0 | 0.0 |
| Total | 3,120 | 138 | 4.4 | 827 | 11 | 1.3 |

*Number of tests and number positive exceed total (Tables 1 - 59) given that each patient can be tested at more than 1-site per visit

**Among detected infections in men, 147 had gonorrhea infection at more than 1-site for the same visit: 75 with urogenital and pharyngeal infection; 29 with urogenital and rectal infection; 31 with pharyngeal and rectal infection; 12 with urogenital and pharyngeal and rectal infection.

***Among detected infections in women, 48 had gonorrhea infection at more than 1-site for the same visit: 32 with urogenital and pharyngeal infection; 7 with urogenital and rectal infection; 1 with pharyngeal and rectal infection; 8 with urogenital and pharyngeal and rectal infection.

Table 14.2 Site of Gonorrhea Infection by Gender*
STD Clinic Morbidity Report
January - December 2008

| | Gonorrhea | | | | | |
|--------------------------------------|-----------|------------------|------|-----------|------------------|-----|
| | Male** | | | Female*** | | |
| | No. Tests | Positive Tests n | % | No. Tests | Positive Tests n | % |
| Monrovia Health Center | | | | | | |
| Urogenital | 696 | 6 | 0.9 | 303 | 6 | 2.0 |
| Pharyngeal | 160 | 11 | 6.9 | 35 | 1 | 2.9 |
| Rectal | 75 | 5 | 6.7 | 8 | 0 | 0.0 |
| Unknown | 0 | 0 | 0.0 | 0 | 0 | 0.0 |
| Total | 931 | 22 | 2.4 | 346 | 7 | 2.0 |
| North Hollywood Health Center | | | | | | |
| Urogenital | 2,154 | 65 | 3.0 | 857 | 15 | 1.8 |
| Pharyngeal | 452 | 32 | 7.1 | 111 | 4 | 3.6 |
| Rectal | 219 | 22 | 10.0 | 29 | 0 | 0.0 |
| Unknown | 0 | 0 | 0.0 | 0 | 0 | 0.0 |
| Total | 2,825 | 119 | 4.2 | 997 | 19 | 1.9 |
| Pomona Health Center | | | | | | |
| Urogenital | 660 | 17 | 2.6 | 364 | 7 | 1.9 |
| Pharyngeal | 326 | 12 | 3.7 | 179 | 4 | 2.2 |
| Rectal | 67 | 10 | 14.9 | 17 | 1 | 5.9 |
| Unknown | 0 | 0 | 0.0 | 0 | 0 | 0.0 |
| Total | 1,053 | 39 | 3.7 | 560 | 12 | 2.1 |
| South Health Center | | | | | | |
| Urogenital | 2,673 | 221 | 8.3 | 2,479 | 98 | 4.0 |
| Pharyngeal | 183 | 7 | 3.8 | 231 | 7 | 3.0 |
| Rectal | 39 | 6 | 15.4 | 58 | 4 | 6.9 |
| Unknown | 0 | 0 | 0.0 | 0 | 0 | 0.0 |
| Total | 2,895 | 234 | 8.1 | 2,768 | 109 | 3.9 |
| Ruth Temple Health Center | | | | | | |
| Urogenital | 2,579 | 185 | 7.2 | 2,069 | 84 | 4.1 |
| Pharyngeal | 598 | 29 | 4.8 | 499 | 20 | 4.0 |
| Rectal | 77 | 9 | 11.7 | 52 | 3 | 5.8 |
| Unknown | 0 | 0 | 0.0 | 0 | 0 | 0.0 |
| Total | 3,254 | 223 | 6.9 | 2,650 | 107 | 4.0 |

*Number of tests and number positive exceed total (Tables 1 - 59) given that each patient can be tested at more than 1-site per visit

**Among detected infections in men, 147 had gonorrhea infection at more than 1-site for the same visit: 75 with urogenital and pharyngeal infection; 29 with urogenital and rectal infection; 31 with pharyngeal and rectal infection; 12 with urogenital and pharyngeal and rectal infection.

***Among detected infections in women, 48 had gonorrhea infection at more than 1-site for the same visit: 32 with urogenital and pharyngeal infection; 7 with urogenital and rectal infection; 1 with pharyngeal and rectal infection; 8 with urogenital and pharyngeal and rectal infection.

(Continued 1)

Table 14.2 Site of Gonorrhea Infection by Gender*
STD Clinic Morbidity Report
January - December 2008

| | Gonorrhea | | | | | |
|------------------------------------|-----------|------------------|------|-----------|------------------|-----|
| | Male** | | | Female*** | | |
| | No. Tests | Positive Tests n | % | No. Tests | Positive Tests n | % |
| Torrance Health Center | | | | | | |
| Urogenital | 403 | 12 | 3.0 | 184 | 2 | 1.1 |
| Pharyngeal | 162 | 6 | 3.7 | 77 | 1 | 1.3 |
| Rectal | 17 | 4 | 23.5 | 2 | 0 | 0.0 |
| Unknown | 0 | 0 | 0.0 | 0 | 0 | 0.0 |
| Total | 582 | 22 | 3.8 | 263 | 3 | 1.1 |
| Curtis Tucker Health Center | | | | | | |
| Urogenital | 2,144 | 138 | 6.4 | 1,566 | 48 | 3.1 |
| Pharyngeal | 976 | 23 | 2.4 | 726 | 23 | 3.2 |
| Rectal | 72 | 9 | 12.5 | 94 | 4 | 4.3 |
| Unknown | 0 | 0 | 0.0 | 0 | 0 | 0.0 |
| Total | 3,192 | 170 | 5.3 | 2,386 | 75 | 3.1 |
| Whittier Health Center | | | | | | |
| Urogenital | 976 | 19 | 1.9 | 543 | 6 | 1.1 |
| Pharyngeal | 523 | 14 | 2.7 | 275 | 1 | 0.4 |
| Rectal | 88 | 2 | 2.3 | 51 | 0 | 0.0 |
| Unknown | 0 | 0 | 0.0 | 0 | 0 | 0.0 |
| Total | 1,587 | 35 | 2.2 | 869 | 7 | 0.8 |

*Number of tests and number positive exceed total (Tables 1 - 59) given that each patient can be tested at more than 1-site per visit

**Among detected infections in men, 147 had gonorrhea infection at more than 1-site for the same visit: 75 with urogenital and pharyngeal infection; 29 with urogenital and rectal infection; 31 with pharyngeal and rectal infection; 12 with urogenital and pharyngeal and rectal infection.

***Among detected infections in women, 48 had gonorrhea infection at more than 1-site for the same visit: 32 with urogenital and pharyngeal infection; 7 with urogenital and rectal infection; 1 with pharyngeal and rectal infection; 8 with urogenital and pharyngeal and rectal infection.

Sexually Transmitted Disease Clinic Morbidity Report, 2008

XV: Concurrent HIV and other STD Diagnosis,
All Health Centers

Table 15.1 Patient Visits and Tests
STD Clinic - Patients Diagnosed with HIV and Other STD on Same Visit
January - December 2008
All Health Centers

| | Chlamydia, Gonorrhea, Syphilis, and HIV Testing | | | | | | | | | | | | | | | |
|-----------------------|---|-------|--------------|-------|-----------------|----------------------------------|-----|-----------------|----------------------------------|-----|----------------------|----------------------------------|-----|-----------------------------|----------------------------------|-----|
| | Total STD Visits | | No. Patients | | Chlamydia & HIV | | | Gonorrhea & HIV | | | Early Syphilis & HIV | | | Chlamydia, Gonorrhea, & HIV | | |
| | n | % | n | % | No. Tests | Positive Tests ¹ n | % | No. Tests | Positive Tests ² n | % | No. Tests | Positive Tests ³ n | % | No. Tests | Positive Tests ⁴ n | % |
| Total | 45,928 | 100.0 | 29,066 | 100.0 | 23,326 | 29 | 0.1 | 23,368 | 36 | 0.2 | 23,546 | 17 | 0.1 | 23,326 | 11 | 0.0 |
| Gender | | | | | | | | | | | | | | | | |
| Male | 29,407 | 64.0 | 18,208 | 62.6 | 14,792 | 28 | 0.2 | 14,813 | 35 | 0.2 | 14,892 | 17 | 0.1 | 14,792 | 11 | 0.1 |
| Female | 16,445 | 35.8 | 10,824 | 37.2 | 8,515 | 1 | 5.3 | 8,536 | 1 | 5.3 | 8,633 | 0 | 0.0 | 8,515 | 0 | 0.0 |
| Unknown | 76 | 0.2 | 34 | 0.1 | 19 | 0 | 0.0 | 19 | 0 | 0.0 | 21 | 0 | 0.0 | 19 | 0 | 0.0 |
| Age | | | | | | | | | | | | | | | | |
| 0-14 | 127 | 0.3 | 61 | 0.2 | 48 | 0 | 0.0 | 48 | 0 | 0.0 | 50 | 0 | 0.0 | 48 | 0 | 0.0 |
| 15-19 | 4,535 | 9.9 | 3,110 | 10.7 | 2,516 | 2 | 0.1 | 2,527 | 1 | 0.0 | 2,550 | 0 | 0.0 | 2,516 | 1 | 0.0 |
| 20-24 | 10,611 | 23.1 | 6,994 | 24.1 | 5,840 | 6 | 0.1 | 5,850 | 11 | 0.2 | 5,879 | 6 | 0.1 | 5,840 | 4 | 0.1 |
| 25-29 | 8,954 | 19.5 | 5,676 | 19.5 | 4,680 | 5 | 0.1 | 4,688 | 9 | 0.2 | 4,706 | 3 | 0.1 | 4,680 | 3 | 0.1 |
| 30-34 | 5,860 | 12.8 | 3,666 | 12.6 | 2,921 | 8 | 0.3 | 2,925 | 6 | 0.2 | 2,949 | 5 | 0.2 | 2,921 | 2 | 0.1 |
| 35-44 | 8,524 | 18.6 | 5,200 | 17.9 | 4,026 | 5 | 0.1 | 4,031 | 8 | 0.2 | 4,055 | 3 | 0.1 | 4,026 | 0 | 0.0 |
| 45-54 | 5,074 | 11.0 | 3,128 | 10.8 | 2,399 | 2 | 0.1 | 2,402 | 0 | 0.0 | 2,437 | 0 | 0.0 | 2,399 | 0 | 0.0 |
| 55-64 | 1,704 | 3.7 | 940 | 3.2 | 708 | 1 | 0.1 | 709 | 1 | 0.1 | 721 | 0 | 0.0 | 708 | 1 | 0.1 |
| 65+ | 539 | 1.2 | 286 | 1.0 | 184 | 0 | 0.0 | 184 | 0 | 0.0 | 195 | 0 | 0.0 | 184 | 0 | 0.0 |
| Unknown | 0 | 0.0 | 5 | 0.0 | 4 | 0 | 0.0 | 4 | 0 | 0.0 | 4 | 0 | 0.0 | 4 | 0 | 0.0 |
| Race/Ethnicity | | | | | | | | | | | | | | | | |
| White | 7,161 | 15.6 | 4,336 | 14.9 | 3,586 | 8 | 0.2 | 3,589 | 4 | 0.1 | 3,617 | 4 | 0.1 | 3,586 | 2 | 0.1 |
| African American | 18,628 | 40.6 | 12,927 | 44.5 | 10,027 | 7 | 0.1 | 10,048 | 18 | 0.2 | 10,098 | 6 | 0.1 | 10,027 | 3 | 0.0 |
| Hispanic | 16,772 | 36.5 | 9,787 | 33.7 | 8,010 | 12 | 0.1 | 8,026 | 13 | 0.2 | 8,115 | 7 | 0.1 | 8,010 | 6 | 0.1 |
| Asian | 2,016 | 4.4 | 1,215 | 4.2 | 1,011 | 0 | 0.0 | 1,012 | 1 | 0.1 | 1,018 | 0 | 0.0 | 1,011 | 0 | 0.0 |
| Native American | 97 | 0.2 | 58 | 0.2 | 53 | 0 | 0.0 | 53 | 0 | 0.0 | 53 | 0 | 0.0 | 53 | 0 | 0.0 |
| Other | 904 | 2.0 | 592 | 2.0 | 510 | 2 | 0.4 | 510 | 0 | 0.0 | 514 | 0 | 0.0 | 510 | 0 | 0.0 |
| Unknown | 350 | 0.8 | 151 | 0.5 | 129 | 0 | 0.0 | 130 | 0 | 0.0 | 131 | 0 | 0.0 | 129 | 0 | 0.0 |
| Marital Status | | | | | | | | | | | | | | | | |
| Single | 36,614 | 79.7 | 23,428 | 80.6 | 18,883 | 23 | 0.1 | 18,917 | 34 | 0.2 | 19,037 | 17 | 0.1 | 18,883 | 9 | 0.0 |
| Married | 4,214 | 9.2 | 2,475 | 8.5 | 1,944 | 0 | 0.0 | 1,946 | 0 | 0.0 | 1,975 | 0 | 0.0 | 1,944 | 0 | 0.0 |
| Divorced | 1,630 | 3.5 | 1,015 | 3.5 | 821 | 4 | 0.2 | 822 | 1 | 0.1 | 833 | 0 | 0.0 | 821 | 1 | 0.1 |
| Separated | 1,085 | 2.4 | 657 | 2.3 | 540 | 0 | 0.0 | 541 | 0 | 0.0 | 541 | 0 | 0.0 | 540 | 0 | 0.0 |
| Widowed | 258 | 0.6 | 156 | 0.5 | 115 | 1 | 0.1 | 115 | 0 | 0.0 | 120 | 0 | 0.0 | 115 | 0 | 0.0 |
| Unknown | 2,127 | 4.6 | 1,335 | 4.6 | 1,023 | 0 | 0.0 | 1,027 | 1 | 0.2 | 1,040 | 0 | 0.0 | 1,023 | 1 | 0.2 |
| Type of Visit | | | | | | | | | | | | | | | | |
| New Visit | 27,421 | 59.7 | 26,132 | 89.9 | 22,033 | 27 | 0.1 | 22,072 | 33 | 0.1 | 22,166 | 17 | 0.1 | 22,033 | 10 | 0.0 |
| Return Visit | 17,136 | 37.3 | 1,980 | 6.8 | 536 | 1 | 0.2 | 539 | 2 | 0.4 | 616 | 0 | 0.0 | 536 | 1 | 0.2 |
| Unknown | 1,371 | 3.0 | 954 | 3.3 | 757 | 1 | 0.1 | 757 | 1 | 0.1 | 764 | 0 | 0.0 | 757 | 0 | 0.0 |

¹Positive for both chlamydia and HIV

²Positive for both gonorrhea and HIV

³Confirmed early syphilis and positive for HIV

⁴Positive for chlamydia, gonorrhea, and HIV

Table 15.2 Patient Visits and Tests by Gender and Age
STD Clinic - Patients Diagnosed with HIV and Other STD on Same Visit
January - December 2008
All Health Centers

| Chlamydia, Gonorrhea, Syphilis, and HIV Testing | | | | | | | | | | | | | | | | |
|---|------------------|-------|--------------|-------|-----------------|----------------------------------|-----|-----------------|----------------------------------|-----|----------------------|----------------------------------|-----|-----------------------------|----------------------------------|-----|
| | Total STD Visits | | No. Patients | | Chlamydia & HIV | | | Gonorrhea & HIV | | | Early Syphilis & HIV | | | Chlamydia, Gonorrhea, & HIV | | |
| | n | % | n | % | No. Tests | Positive Tests ¹ n | % | No. Tests | Positive Tests ² n | % | No. Tests | Positive Tests ³ n | % | No. Tests | Positive Tests ⁴ n | % |
| Total | 45,928 | 100.0 | 29,066 | 100.0 | 23,326 | 29 | 0.2 | 23,368 | 36 | 0.2 | 23,546 | 17 | 0.1 | 23,326 | 11 | 0.1 |
| Male | | | | | | | | | | | | | | | | |
| Age | | | | | | | | | | | | | | | | |
| 0-14 | 39 | 0.1 | 16 | 0.1 | 13 | 0 | 0.0 | 13 | 0 | 0.0 | 14 | 0 | 0.0 | 13 | 0 | 0.0 |
| 15-19 | 1,925 | 6.5 | 1,280 | 7.0 | 1,091 | 2 | 0.2 | 1,095 | 1 | 0.1 | 1,100 | 0 | 0.0 | 1,091 | 1 | 0.1 |
| 20-24 | 6,395 | 21.7 | 4,151 | 22.8 | 3,541 | 6 | 0.2 | 3,544 | 11 | 0.3 | 3,559 | 6 | 0.2 | 3,541 | 4 | 0.1 |
| 25-29 | 6,245 | 21.2 | 3,865 | 21.2 | 3,220 | 5 | 0.2 | 3,225 | 9 | 0.3 | 3,232 | 3 | 0.1 | 3,220 | 3 | 0.1 |
| 30-34 | 4,096 | 13.9 | 2,523 | 13.9 | 2,044 | 8 | 0.4 | 2,045 | 6 | 0.3 | 2,056 | 5 | 0.2 | 2,044 | 2 | 0.1 |
| 35-44 | 5,876 | 20.0 | 3,518 | 19.3 | 2,713 | 4 | 0.1 | 2,718 | 7 | 0.3 | 2,731 | 3 | 0.1 | 2,713 | 0 | 0.0 |
| 45-54 | 3,255 | 11.1 | 1,986 | 10.9 | 1,523 | 2 | 0.1 | 1,525 | 0 | 0.0 | 1,539 | 0 | 0.0 | 1,523 | 0 | 0.0 |
| 55-64 | 1,191 | 4.1 | 663 | 3.6 | 509 | 1 | 0.2 | 510 | 1 | 0.2 | 517 | 0 | 0.0 | 509 | 1 | 0.2 |
| 65+ | 385 | 1.3 | 204 | 1.1 | 136 | 0 | 0.0 | 136 | 0 | 0.0 | 142 | 0 | 0.0 | 136 | 0 | 0.0 |
| Unknown | 0 | 0.0 | 2 | 0.0 | 2 | 0 | 0.0 | 2 | 0 | 0.0 | 2 | 0 | 0.0 | 2 | 0 | 0.0 |
| Subtotal | 29,407 | 100.0 | 18,208 | 100.0 | 14,792 | 28 | 0.2 | 14,813 | 35 | 0.2 | 14,892 | 17 | 0.1 | 14,792 | 11 | 0.1 |
| Female | | | | | | | | | | | | | | | | |
| Age | | | | | | | | | | | | | | | | |
| 0-14 | 88 | 0.5 | 45 | 0.4 | 35 | 0 | 0.0 | 35 | 0 | 0.0 | 36 | 0 | 0.0 | 35 | 0 | 0.0 |
| 15-19 | 2,608 | 15.9 | 1,829 | 16.9 | 1,424 | 0 | 0.0 | 1,431 | 0 | 0.0 | 1,449 | 0 | 0.0 | 1,424 | 0 | 0.0 |
| 20-24 | 4,206 | 25.6 | 2,838 | 26.2 | 2,295 | 0 | 0.0 | 2,302 | 0 | 0.0 | 2,316 | 0 | 0.0 | 2,295 | 0 | 0.0 |
| 25-29 | 2,695 | 16.4 | 1,805 | 16.7 | 1,456 | 0 | 0.0 | 1,459 | 0 | 0.0 | 1,470 | 0 | 0.0 | 1,456 | 0 | 0.0 |
| 30-34 | 1,755 | 10.7 | 1,138 | 10.5 | 875 | 0 | 0.0 | 878 | 0 | 0.0 | 890 | 0 | 0.0 | 875 | 0 | 0.0 |
| 35-44 | 2,611 | 15.9 | 1,667 | 15.4 | 1,306 | 0 | 0.0 | 1,306 | 0 | 0.0 | 1,316 | 0 | 0.0 | 1,306 | 0 | 0.0 |
| 45-54 | 1,815 | 11.0 | 1,140 | 10.5 | 875 | 0 | 0.0 | 876 | 0 | 0.0 | 897 | 0 | 0.0 | 875 | 0 | 0.0 |
| 55-64 | 513 | 3.1 | 277 | 2.6 | 199 | 0 | 0.0 | 199 | 0 | 0.0 | 204 | 0 | 0.0 | 199 | 0 | 0.0 |
| 65+ | 154 | 0.9 | 82 | 0.8 | 48 | 0 | 0.0 | 48 | 0 | 0.0 | 53 | 0 | 0.0 | 48 | 0 | 0.0 |
| Unknown | 0 | 0.0 | 3 | 0.0 | 2 | 0 | 0.0 | 2 | 0 | 0.0 | 2 | 0 | 0.0 | 2 | 0 | 0.0 |
| Subtotal | 16,445 | 100.0 | 10,824 | 100.0 | 8,515 | 0 | 0.0 | 8,536 | 0 | 0.0 | 8,633 | 0 | 0.0 | 8,515 | 0 | 0.0 |
| Gender Unknown | 76 | ~ | 34 | ~ | 19 | 1 | 5.3 | 19 | 1 | 5.3 | 21 | 0 | 0.0 | 19 | 0 | 0.0 |

¹Positive for both chlamydia and HIV

²Positive for both gonorrhea and HIV

³Confirmed early syphilis and positive for HIV

⁴Positive for chlamydia, gonorrhea, and HIV

**Table 15.3 Patient Visits and Tests by Gender and Race/Ethnicity
 STD Clinic - Patients Diagnosed with HIV and Other STD on Same Visit
 January - December 2008
 All Health Centers**

| Chlamydia, Gonorrhea, Syphilis, and HIV Testing | | | | | | | | | | | | | | | | |
|---|------------------|-------|--------------|-------|-----------------|----|-----|-----------------|----|-----|----------------------|----|-----|-----------------------------|----|-----|
| | Total STD Visits | | No. Patients | | Chlamydia & HIV | | | Gonorrhea & HIV | | | Early Syphilis & HIV | | | Chlamydia, Gonorrhea, & HIV | | |
| | n | % | n | % | Tests | n | % | Tests | n | % | Tests | n | % | Tests | n | % |
| Total | 45,928 | 100.0 | 29,066 | 100.0 | 23,326 | 29 | 0.2 | 23,368 | 36 | 0.2 | 23,546 | 17 | 0.1 | 23,326 | 11 | 0.1 |
| Male | | | | | | | | | | | | | | | | |
| Race/Ethnicity | | | | | | | | | | | | | | | | |
| White | 5,381 | 18.3 | 3,233 | 17.8 | 2,684 | 8 | 0.3 | 2,685 | 4 | 0.1 | 2,701 | 4 | 0.1 | 2,684 | 2 | 0.1 |
| African American | 10,641 | 36.2 | 7,224 | 39.7 | 5,630 | 7 | 0.1 | 5,639 | 17 | 0.3 | 5,653 | 6 | 0.1 | 5,630 | 3 | 0.1 |
| Hispanic | 11,240 | 38.2 | 6,458 | 35.5 | 5,373 | 11 | 0.2 | 5,383 | 13 | 0.2 | 5,428 | 7 | 0.1 | 5,373 | 6 | 0.1 |
| Asian | 1,266 | 4.3 | 764 | 4.2 | 651 | 0 | 0.0 | 652 | 1 | 0.2 | 654 | 0 | 0.0 | 651 | 0 | 0.0 |
| Native American | 52 | 0.2 | 32 | 0.2 | 28 | 0 | 0.0 | 28 | 0 | 0.0 | 28 | 0 | 0.0 | 28 | 0 | 0.0 |
| Other | 612 | 2.1 | 395 | 2.2 | 339 | 2 | 0.6 | 339 | 0 | 0.0 | 341 | 0 | 0.0 | 339 | 0 | 0.0 |
| Unknown | 215 | 0.7 | 102 | 0.6 | 87 | 0 | 0.0 | 87 | 0 | 0.0 | 87 | 0 | 0.0 | 87 | 0 | 0.0 |
| Subtotal | 29,407 | 100.0 | 18,208 | 100.0 | 14,792 | 28 | 0.2 | 14,813 | 35 | 0.2 | 14,892 | 17 | 0.1 | 14,792 | 11 | 0.1 |
| Female | | | | | | | | | | | | | | | | |
| Race/Ethnicity | | | | | | | | | | | | | | | | |
| White | 1,780 | 10.8 | 1,103 | 10.2 | 902 | 0 | 0.0 | 904 | 0 | 0.0 | 916 | 0 | 0.0 | 902 | 0 | 0.0 |
| African American | 7,984 | 48.5 | 5,701 | 52.7 | 4,395 | 0 | 0.0 | 4,407 | 0 | 0.0 | 4,443 | 0 | 0.0 | 4,395 | 0 | 0.0 |
| Hispanic | 5,459 | 33.2 | 3,297 | 30.5 | 2,620 | 0 | 0.0 | 2,626 | 0 | 0.0 | 2,668 | 0 | 0.0 | 2,620 | 0 | 0.0 |
| Asian | 750 | 4.6 | 451 | 4.2 | 360 | 0 | 0.0 | 360 | 0 | 0.0 | 364 | 0 | 0.0 | 360 | 0 | 0.0 |
| Native American | 45 | 0.3 | 26 | 0.2 | 25 | 0 | 0.0 | 25 | 0 | 0.0 | 25 | 0 | 0.0 | 25 | 0 | 0.0 |
| Other | 292 | 1.8 | 197 | 1.8 | 171 | 0 | 0.0 | 171 | 0 | 0.0 | 173 | 0 | 0.0 | 171 | 0 | 0.0 |
| Unknown | 135 | 0.8 | 49 | 0.5 | 42 | 0 | 0.0 | 43 | 0 | 0.0 | 44 | 0 | 0.0 | 42 | 0 | 0.0 |
| Subtotal | 16,445 | 100.0 | 10,824 | 100.0 | 8,515 | 0 | 0.0 | 8,536 | 0 | 0.0 | 8,633 | 0 | 0.0 | 8,515 | 0 | 0.0 |
| Gender Unknown | 76 | | 34 | | 19 | 1 | 5.3 | 19 | 1 | 5.3 | 21 | 0 | 0.0 | 19 | 0 | 0.0 |

¹Positive for both chlamydia and HIV

²Positive for both gonorrhea and HIV

³Confirmed early syphilis and positive for HIV

⁴Positive for chlamydia, gonorrhea, and HIV

Table 15.4 New Patient Visits and Tests
STD Clinic - Patients Diagnosed with HIV and Other STD on Same Visit
January - December 2008
All Health Centers

| | Chlamydia, Gonorrhea, Syphilis, and HIV Testing | | | | | | | | | | | | | | | |
|-----------------------|---|-------|--------------|-------|-----------------|----------------------------------|-----|-----------------|----------------------------------|-----|----------------------|----------------------------------|-----|-----------------------------|----------------------------------|-----|
| | Total New | | No. Patients | | Chlamydia & HIV | | | Gonorrhea & HIV | | | Early Syphilis & HIV | | | Chlamydia, Gonorrhea, & HIV | | |
| | STD Visits n | % | Tested n | % | No. Tests | Positive Tests ¹ n | % | No. Tests | Positive Tests ² n | % | No. Tests | Positive Tests ³ n | % | No. Tests | Positive Tests ⁴ n | % |
| Total | 27,421 | 100.0 | 26,132 | 100.0 | 22,033 | 27 | 0.1 | 22,072 | 33 | 0.1 | 22,166 | 17 | 0.1 | 22,033 | 10 | 0.0 |
| Gender | | | | | | | | | | | | | | | | |
| Male | 17,330 | 63.2 | 16,550 | 63.3 | 14,061 | 26 | 0.2 | 14,081 | 32 | 0.2 | 14,128 | 17 | 0.1 | 14,061 | 10 | 0.1 |
| Female | 10,068 | 36.7 | 9,559 | 36.6 | 7,954 | 1 | 5.6 | 7,973 | 1 | 5.6 | 8,019 | 0 | 0.0 | 7,954 | 0 | 0.0 |
| Unknown | 23 | 0.1 | 23 | 0.1 | 18 | 0 | 0.0 | 18 | 0 | 0.0 | 19 | 0 | 0.0 | 18 | 0 | 0.0 |
| Age | | | | | | | | | | | | | | | | |
| 0-14 | 78 | 0.3 | 48 | 0.2 | 41 | 0 | 0.0 | 41 | 0 | 0.0 | 43 | 0 | 0.0 | 41 | 0 | 0.0 |
| 15-19 | 2,808 | 10.2 | 2,673 | 10.2 | 2,277 | 2 | 0.1 | 2,288 | 1 | 0.0 | 2,298 | 0 | 0.0 | 2,277 | 1 | 0.0 |
| 20-24 | 6,565 | 23.9 | 6,290 | 24.1 | 5,475 | 4 | 0.1 | 5,483 | 10 | 0.2 | 5,507 | 6 | 0.1 | 5,475 | 3 | 0.1 |
| 25-29 | 5,408 | 19.7 | 5,188 | 19.9 | 4,448 | 5 | 0.1 | 4,455 | 9 | 0.2 | 4,459 | 3 | 0.1 | 4,448 | 3 | 0.1 |
| 30-34 | 3,502 | 12.8 | 3,348 | 12.8 | 2,786 | 8 | 0.3 | 2,790 | 6 | 0.2 | 2,804 | 5 | 0.2 | 2,786 | 2 | 0.1 |
| 35-44 | 4,933 | 18.0 | 4,696 | 18.0 | 3,842 | 5 | 0.1 | 3,847 | 6 | 0.2 | 3,854 | 3 | 0.1 | 3,842 | 0 | 0.0 |
| 45-54 | 2,989 | 10.9 | 2,842 | 10.9 | 2,312 | 2 | 0.1 | 2,315 | 0 | 0.0 | 2,333 | 0 | 0.0 | 2,312 | 0 | 0.0 |
| 55-64 | 897 | 3.3 | 824 | 3.2 | 675 | 1 | 0.1 | 676 | 1 | 0.1 | 683 | 0 | 0.0 | 675 | 1 | 0.1 |
| 65+ | 241 | 0.9 | 223 | 0.9 | 177 | 0 | 0.0 | 177 | 0 | 0.0 | 185 | 0 | 0.0 | 177 | 0 | 0.0 |
| Unknown | 0 | 0.0 | 0 | 0.0 | 0 | 0 | 0.0 | 0 | 0 | 0.0 | 0 | 0 | 0.0 | 0 | 0 | 0.0 |
| Race/Ethnicity | | | | | | | | | | | | | | | | |
| White | 4,051 | 14.8 | 3,875 | 14.8 | 3,338 | 8 | 0.2 | 3,341 | 3 | 0.1 | 3,356 | 4 | 0.1 | 3,338 | 2 | 0.1 |
| African American | 12,317 | 44.9 | 11,856 | 45.4 | 9,542 | 6 | 0.1 | 9,562 | 17 | 0.2 | 9,589 | 6 | 0.1 | 9,542 | 3 | 0.0 |
| Hispanic | 9,089 | 33.1 | 8,633 | 33.0 | 7,594 | 11 | 0.1 | 7,609 | 12 | 0.2 | 7,654 | 7 | 0.1 | 7,594 | 5 | 0.1 |
| Asian | 1,166 | 4.3 | 1,103 | 4.2 | 971 | 0 | 0.0 | 971 | 1 | 0.1 | 975 | 0 | 0.0 | 971 | 0 | 0.0 |
| Native American | 58 | 0.2 | 56 | 0.2 | 51 | 0 | 0.0 | 51 | 0 | 0.0 | 51 | 0 | 0.0 | 51 | 0 | 0.0 |
| Other | 490 | 1.8 | 474 | 1.8 | 420 | 2 | 0.5 | 420 | 0 | 0.0 | 422 | 0 | 0.0 | 420 | 0 | 0.0 |
| Unknown | 250 | 0.9 | 135 | 0.5 | 117 | 0 | 0.0 | 118 | 0 | 0.0 | 119 | 0 | 0.0 | 117 | 0 | 0.0 |
| Marital Status | | | | | | | | | | | | | | | | |
| Single | 22,104 | 80.6 | 21,185 | 81.1 | 17,842 | 22 | 0.1 | 17,873 | 32 | 0.2 | 17,937 | 17 | 0.1 | 17,842 | 9 | 0.1 |
| Married | 2,237 | 8.2 | 2,117 | 8.1 | 1,809 | 3 | 0.2 | 1,811 | 0 | 0.0 | 1,827 | 0 | 0.0 | 1,809 | 0 | 0.0 |
| Divorced | 958 | 3.5 | 907 | 3.5 | 772 | 1 | 0.1 | 773 | 0 | 0.0 | 780 | 0 | 0.0 | 772 | 0 | 0.0 |
| Separated | 642 | 2.3 | 612 | 2.3 | 522 | 1 | 0.2 | 523 | 1 | 0.2 | 523 | 0 | 0.0 | 522 | 1 | 0.2 |
| Widowed | 144 | 0.5 | 133 | 0.5 | 112 | 0 | 0.0 | 112 | 0 | 0.0 | 115 | 0 | 0.0 | 112 | 0 | 0.0 |
| Unknown | 1,336 | 4.9 | 1,178 | 4.5 | 976 | 0 | 0.0 | 980 | 0 | 0.0 | 984 | 0 | 0.0 | 976 | 0 | 0.0 |

¹Positive for both chlamydia and HIV

²Positive for both gonorrhea and HIV

³Confirmed early syphilis and positive for HIV

⁴Positive for chlamydia, gonorrhea, and HIV

Sexually Transmitted Disease Clinic Morbidity Report, 2008

XVI: Herpes Simplex Virus

**Table 16.1 Herpes Simplex Virus Testing of Symptomatic Patients
Summary by Gender
STD Clinic Morbidity Report
January - December 2008**

| | Herpes Simplex Virus | | | | | | | | | | | | | |
|-------------------------------|----------------------|------------------|------------------|------------------|------------------|------------------|-------------|------------------|------------------|------------------|------------------|-------|-----|-------|
| | Male | | | | | | Female | | | | | | | |
| | Total Tests | | HSV 1 | | HSV 2 | | Total Tests | | HSV 1 | | HSV 2 | | | |
| No. Tests | Positive Tests n | Positive Tests % | Positive Tests n | Positive Tests % | Positive Tests n | Positive Tests % | No. Tests | Positive Tests n | Positive Tests % | Positive Tests n | Positive Tests % | | | |
| All Centers | 884 | 331 | 37.4% | 73 | 8.3% | 258 | 29.2% | 430 | 186 | 43.3% | 38 | 8.8% | 148 | 34.4% |
| Antelope Valley HC | 8 | 2 | 25.0% | 0 | 0.0% | 2 | 25.0% | 17 | 8 | 47.1% | 1 | 5.9% | 7 | 41.2% |
| Simms Mann HC | 39 | 11 | 28.2% | 4 | 10.3% | 7 | 17.9% | 11 | 1 | 9.1% | 0 | 0.0% | 1 | 9.1% |
| Central HC | 140 | 63 | 45.0% | 16 | 11.4% | 47 | 33.6% | 50 | 20 | 40.0% | 7 | 14.0% | 13 | 26.0% |
| Hollywood-Wilshire HC* | 205 | 64 | 31.2% | 13 | 6.3% | 51 | 24.9% | 58 | 26 | 44.8% | 6 | 10.3% | 20 | 34.5% |
| Monrovia HC | 44 | 19 | 43.2% | 5 | 11.4% | 14 | 31.8% | 16 | 7 | 43.8% | 1 | 6.3% | 6 | 37.5% |
| North Hollywood HC | 118 | 48 | 40.7% | 12 | 10.2% | 36 | 30.5% | 47 | 23 | 48.9% | 8 | 17.0% | 15 | 31.9% |
| Pomona HC | 19 | 8 | 42.1% | 2 | 10.5% | 6 | 31.6% | 12 | 5 | 41.7% | 1 | 8.3% | 4 | 33.3% |
| South HC | 79 | 33 | 41.8% | 6 | 7.6% | 27 | 34.2% | 78 | 38 | 48.7% | 4 | 5.1% | 34 | 43.6% |
| Ruth Temple HC | 81 | 35 | 43.2% | 2 | 2.5% | 33 | 40.7% | 53 | 28 | 52.8% | 4 | 7.5% | 24 | 45.3% |
| Torrance HC | 27 | 6 | 22.2% | 0 | 0.0% | 6 | 22.2% | 15 | 1 | 6.7% | 1 | 6.7% | 0 | 0.0% |
| Curtis Tucker HC | 72 | 25 | 34.7% | 8 | 11.1% | 17 | 23.6% | 49 | 20 | 40.8% | 4 | 8.2% | 16 | 32.7% |
| Whittier HC | 52 | 17 | 32.7% | 5 | 9.6% | 12 | 23.1% | 24 | 9 | 37.5% | 1 | 4.2% | 8 | 33.3% |

*There was two tests with unknown gender, and one was positive for HSV1

Sexually Transmitted Disease Clinic Morbidity Report, 2008

XVII: Appendices

APPENDIX A: LABORATORY DIAGNOSTIC TESTS USED FOR THE DIAGNOSIS OF SEXUALLY TRANSMITTED DISEASES IN LAC STD CLINICS IN 2008

All specimens sent from the Los Angeles County STD Clinics for gonorrhea, chlamydia, syphilis, herpes, and HIV were tested at the Department of Public Health, Public Health Laboratory.

Testing for *Neisseria gonorrhoeae* and *Chlamydia trachomatis*

Chlamydia trachomatis and *Neisseria gonorrhoeae* were detected from urine, endocervical, and rectal swabs using a nucleic acid amplification test (NAAT) Aptima Combo 2 Assay (Gen-Probe, Inc., San Diego, CA). The same test was also used to detect *Neisseria gonorrhoeae* from pharyngeal swabs.

Testing for syphilis

Blood was screened for syphilis using the Rapid Plasma Reagin (RPR) test which is a nontreponemal assay. The RPR antigen detects reagin, a nonspecific antibody present in the serum of persons with syphilis. Positive RPR tests were followed by the treponemal, confirmatory Treponema pallidum-particle agglutination (TP-PA) assay. The TP-PA detects *Treponema pallidum* antibodies in the serum as an aid in the diagnosis of syphilis and provides useful epidemiological information.

Testing for HIV

Until March 2008, blood was screened for antibody to HIV-1 using a first generation enzyme-linked immunosorbent assay (ELISA), Vironostika HIV-1 Microelisa System (Organon Teknika). In March 2008 the laboratory changed to use a more sensitive third generation test ADVIA Centaur XP, (Siemens Medical Solutions Diagnostics, East Walpole, MA). This is a chemiluminescent assay for HIV 1&2 plus GpO. Positive sera were confirmed using a Western Blot test (Genetic Systems Bio-Rad Laboratories).

Testing for Herpes

Lesions/specimens were tested for Herpes Simplex Virus using real time polymerase chain reaction (PCR) (Real Art HSV ½ Light Cycler, Roche Diagnostics) that has been validated by the Public Health Laboratory for performance and/or conventional virus culture methods.

APPENDIX B: DATA MANAGEMENT

Data Management Methods

The Public Health Information System (PHIS) was used to examine all visits classified as “STD Clinical Visits.” The information collected from PHIS included demographic information such as gender, age, race/ethnicity, and marital status. In addition, PHIS information was used to determine the clinic visited as well as specific visit information such as the date of visit, tests conducted, and visit classification (i.e., “New” or “Return” visit). In addition, data from Quadramed was used for Antelope Valley Health Center because it does not use PHIS.

MISYS, the Public Health Laboratory database system was used to obtain laboratory results for chlamydia, gonorrhea, syphilis, and HIV. The laboratory results were merged with the PHIS/Quadramed data using the medical record number and the date of clinic visit/specimen collection. In addition, a definitive syphilis diagnosis for those with a positive confirmatory syphilis test, as well as treatment information for chlamydia, gonorrhea, and syphilis, was obtained using STD*CASEWATCH. The final dataset contains one record for each patient, per visit to the STD clinic.

Data Limitations

Possibility of multiple visits: If a patient sought care for the same event at multiple clinics, each visit was captured as a separate visit.

Definition of new visits: In order to account for multiple return visits for the same event, a separate analysis was conducted examining only visits classified as “New Visits.” The Department of Health Services’ “Procedures for Completing the Clinic Data/Patient Encounter Form” (Policy No. 301) specifies that:

- A “New Visit” is one in which a person is seeking service for the first time, or for a new episode, in an established clinic in the facility. Examples include a first time visit to a STD clinic; or a visit for a new episode, if the patient was previously treated adequately.
- A “Return Visit” is one in which a patient has a follow-up visit to a clinic or ancillary service in the facility for further evaluation, treatment, or results.



COUNTY OF LOS ANGELES
Public Health

Sexually Transmitted Disease Program

2615 South Grand Avenue, Room 500
Los Angeles, CA 90007
Tel: (213) 744-3070 Fax: (213) 749-9606

<http://publichealth.lacounty.gov/std>