



COUNTY OF LOS ANGELES
Public Health

Sexually Transmitted Disease Program

STD Clinic Morbidity Report

Los Angeles County

2009



2615 South Grand Avenue, Room 500
Los Angeles, CA 90007
Tel: (213) 744-3070 Fax: (213) 749-9606

<http://publichealth.lacounty.gov/std>



JONATHAN E. FIELDING, M.D., M.P.H.
Director and Health Officer

JONATHAN E. FREEDMAN
Chief Deputy Director

313 North Figueroa Street, Room 806
Los Angeles, California 90012
TEL (213) 240-8117 • FAX (213) 975-1273

www.publichealth.lacounty.gov

BOARD OF SUPERVISORS

- Gloria Molina
First District
- Mark Ridley-Thomas
Second District
- Zev Yaroslavsky
Third District
- Don Knabe
Fourth District
- Michael D. Antonovich
Fifth District

May 17, 2010

Dear Colleague:

We are pleased to release the 2009 Sexually Transmitted Disease (STD) *Clinic Morbidity Report for Los Angeles County*. This report summarizes Chlamydia, Gonorrhea, early Syphilis, HIV and Herpes testing and morbidity from Los Angeles County Department of Public Health's twelve STD clinics: Antelope Valley, Simms Mann Health & Wellness Center (formerly Yvonne Burke), Central, Hollywood-Wilshire, Monrovia, North Hollywood, Pomona, South, Ruth Temple, Torrance, Curtis Tucker, and Whittier Health Centers.

In 2009, these public health centers had over 45,000 STD related visits and tested over 29,000 patients for Chlamydia, gonorrhea, syphilis and/or HIV. Chlamydia was the most commonly diagnosed STD (11.3%), followed by gonorrhea (4.5%), HIV (0.8%) and early syphilis (0.6%).

The report presents the summary section for all health centers first, followed by sections of each of the twelve health centers. Other sections included in the report are: Chlamydia and gonorrhea testing and morbidity by anatomic site, HIV and STD co-diagnoses, and herpes simplex virus morbidity by gender.

We hope that this report serves as a resource in designing population-specific STD prevention and intervention programs for those seeking care at the Los Angeles County Department of Public Health STD clinics.

Sincerely,

Peter R. Kerndt, M.D., M.P.H.
Director, Sexually Transmitted Disease Program

Deborah Davenport, R.N., P.H.N., M.S.
Director, Community Health Services

Robert Kim-Farley, M.D., M.P.H.
Director, Communicable Disease
Control and Prevention

Jonathan E. Fielding, M.D., M.P.H.
Director and Health Officer

PRK:DD:RKF:JEF:as
I:/STD Clinic Morbidity Report 2009

Enclosure

64

County of Los Angeles Public Health

Jonathan E. Fielding, MD, MPH
Director and Health Officer

Jonathan E. Freedman
Chief Deputy Director

Robert J. Kim-Farley, MD, MPH
*Director, Disease Control Programs &
Deputy Health Officer*

Deborah Davenport RN, MS
Director, CHS

Nandini Sodhi, MD, MPH
Area Health Officer SPA 1&2

M. Ricardo Calderon, MPH
Area Health Officer SPA 3&4

Jan King, MD, MPH
Area Health Officer SPA 5&6

Silvia Prieto, MD, MPH
Area Health Officer SPA 7&8

Jeffrey D Gunzenhauser, MD, MPH
Medical Director, CHS

Michael Palmer
Public Health Information System

Sexually Transmitted Disease Program

Peter R. Kerndt, MD, MPH
Director

Sarah Guerry, MD
Medical Director

Ali Stirland, MBChB, MSc
STD Clinic Liaison

Getahun Aynalem, MD, MPH, Michael Chien, MPH
Epidemiology

Kai-Jen Cheng, MS, Waley Zeng, MD, MPH,
Teofuldo Cruz, BABS
Information Systems & Data Management

Public Health Centers:

Antelope Valley Health Center
335B East Avenue K-16
Lancaster, CA 93536
(805) 723-4511
Elise Pomerance, MD, MPH, Area Medical Director
Angela Lozano, RN, Nurse Manager

Simms Mann Health & Wellness Center
2509 Pico Blvd
Santa Monica, CA 90405
(310) 998-3203
Maxine Liggins, MD, Area Medical Director
Dee Warren, RN, Nurse Manager

Central Health Center
241 N. Figueroa Street, Los Angeles, CA 90012
(213) 240-8225
Sheree Poitier, MD, Area Medical Director
Cristin Mondy, RN, Nurse Manager

Hollywood-Wilshire Health Center
5205 Melrose Avenue, Los Angeles, CA 90038
(323) 769-7932

Sheree Poitier, MD, Area Medical Director
Cristin Mondy, RN, Nurse Manager

Monrovia Health Center
330 W. Maple Avenue, Monrovia, CA 91016
(626) 256-1600

Sheree Poitier, MD, Area Medical Director
Leticia Kouchak-Eftekhari, RN, Nurse Manager

North Hollywood Health Center
5300 Tujunga Avenue
North Hollywood, CA 91601
(818) 766-3982
Elise Pomerance, MD, MPH, Area Medical Director
Joanne Hobbs, RN, Nurse Manager

Pomona Health Center
750 S. Park Avenue, Pomona, CA 91766
(909) 868-0235
Sheree Poitier, MD, Area Medical Director
Rachael Lee, RN, Nurse Manager

South Health Center
1522 E. 102nd Street, Los Angeles, CA 90002
(323) 563-4112
Maxine Liggins, MD, Area Medical Director
Dee Warren, RN, Nurse Manager

Ruth Temple Health Center
3834 S. Western Avenue, Los Angeles CA 90062
(323) 730-3576
Maxine Liggins, MD, Area Medical Director
Dee Warren, RN, Nurse Manager

Torrance Health Center
711 Del Amo Blvd, Torrance, CA 90501
(310) 222-6571
Meri Rathbun, MD, MPH, Area Medical Director
Barbara Smith, RN, Nurse Manager

Curtis Tucker Health Center
123 W. Manchester Blvd, Inglewood, CA 90301
(310) 419-5362
Meri Rathbun, MD, MPH, Area Medical Director
Barbara Smith, RN, Nurse Manager

Whittier Health Center
7643 S. Painter Avenue, Whittier CA 90602
(562) 464-5350
Meri Rathbun, MD, MPH, Area Medical Director
Norina Cadena, RN, Nurse Manager

If you would like to receive surveillance reports and other information from the STD Program, please call (213) 744-3070 or view reports online at <http://publichealth.lacounty.gov/std/> as well as other information from the STD Program.

SUGGESTED CITATION

Sexually Transmitted Disease Program. Los Angeles County Department of Public Health. STD Clinic Morbidity Report, Los Angeles County, 2009: pp 1—133

CONTENTS

Excutive Summary	i
------------------	---

I. All Public Health Centers

Figure 1.1	Los Angeles County Public Health Centers	1
Table 1.1	Summary Visit Information	2
Table 1.2	Summary Morbidity Information	4
Figure 1.2	STD Prevalence in Public Health Centers, 2009	5
Table 1.3	Patient Visits and Tests	6
Table 1.4	Patient Visits and Tests by Gender and Age	7
Table 1.5	Patient Visits and Tests by Gender and Race/Ethnicity	8
Table 1.6	New Patient Visits and Tests	9
Figure 1.3	Total Visits and Number of Patients Tested, 2005-2009	10
Figure 1.4	Chlamydia Testing Summary, 2005-2009	11
Figure 1.5	Gonorrhea Testing Summary, 2005-2009	12
Figure 1.6	Early Syphilis Testing Summary, 2005-2009	13
Figure 1.7	HIV Testing Summary, 2005-2009	14

II. Antelope Valley Health Center

Table 2.1	Patient Visits and Tests	15
Table 2.2	Patient Visits and Tests by Gender and Age	16
Table 2.3	Patient Visits and Tests by Gender and Race/Ethnicity	17
Figure 2.1	Total Visits and Number of Patients Tested, 2005-2009	18
Figure 2.2	Chlamydia Testing Summary, 2005-2009	19
Figure 2.3	Gonorrhea Testing Summary, 2005-2009	20

Figure 2.4	Early Syphilis Testing Summary, 2005-2009	21
Figure 2.5	HIV Testing Summary, 2005-2009	22

III. Simms Mann Health & Wellness Center

Table 3.1	Patient Visits and Tests	23
Table 3.2	Patient Visits and Tests by Gender and Age	24
Table 3.3	Patient Visits and Tests by Gender and Race/Ethnicity	25
Table 3.4	New Patient Visits and Tests	26
Figure 3.1	Total Visits and Number of Patients Tested, 2005-2009	27
Figure 3.2	Chlamydia Testing Summary, 2005-2009	28
Figure 3.3	Gonorrhea Testing Summary, 2005-2009	29
Figure 3.4	Early Syphilis Testing Summary, 2005-2009	30
Figure 3.5	HIV Testing Summary, 2005-2009	31

IV. Central Health Center

Table 4.1	Patient Visits and Tests	32
Table 4.2	Patient Visits and Tests by Gender and Age	33
Table 4.3	Patient Visits and Tests by Gender and Race/Ethnicity	34
Table 4.4	New Patient Visits and Tests	35
Figure 4.1	Total Visits and Number of Patients Tested, 2005-2009	36
Figure 4.2	Chlamydia Testing Summary, 2005-2009	37
Figure 4.3	Gonorrhea Testing Summary, 2005-2009	38
Figure 4.4	Early Syphilis Testing Summary, 2005-2009	39
Figure 4.5	HIV Testing Summary, 2005-2009	40

V. Hollywood-Wilshire Health Center

Table 5.1	Patient Visits and Tests	41
Table 5.2	Patient Visits and Tests by Gender and Age	42
Table 5.3	Patient Visits and Tests by Gender and Race/Ethnicity	43
Table 5.4	New Patient Visits and Tests	44
Figure 5.1	Total Visits and Number of Patients Tested, 2005-2009	45
Figure 5.2	Chlamydia Testing Summary, 2005-2009	46
Figure 5.3	Gonorrhea Testing Summary, 2005-2009	47
Figure 5.4	Early Syphilis Testing Summary, 2005-2009	48
Figure 5.5	HIV Testing Summary, 2005-2009	49

VI. Monrovia Health Center

Table 6.1	Patient Visits and Tests	50
Table 6.2	Patient Visits and Tests by Gender and Age	51
Table 6.3	Patient Visits and Tests by Gender and Race/Ethnicity	52
Table 6.4	New Patient Visits and Tests	53
Figure 6.1	Total Visits and Number of Patients Tested, 2005-2009	54
Figure 6.2	Chlamydia Testing Summary, 2005-2009	55
Figure 6.3	Gonorrhea Testing Summary, 2005-2009	56
Figure 6.4	Early Syphilis Testing Summary, 2005-2009	57
Figure 6.5	HIV Testing Summary, 2005-2009	58

VII. North Hollywood Health Center

Table 7.1	Patient Visits and Tests	59
Table 7.2	Patient Visits and Tests by Gender and Age	60
Table 7.3	Patient Visits and Tests by Gender and Race/Ethnicity	61

Table 7.4	New Patient Visits and Tests	62
Figure 7.1	Total Visits and Number of Patients Tested, 2005-2009	63
Figure 7.2	Chlamydia Testing Summary, 2005-2009	64
Figure 7.3	Gonorrhea Testing Summary, 2005-2009	65
Figure 7.4	Early Syphilis Testing Summary, 2005-2009	66
Figure 7.5	HIV Testing Summary, 2005-2009	67

VIII. Pomona Health Center

Table 8.1	Patient Visits and Tests	68
Table 8.2	Patient Visits and Tests by Gender and Age	69
Table 8.3	Patient Visits and Tests by Gender and Race/Ethnicity	70
Table 8.4	New Patient Visits and Tests	71
Figure 8.1	Total Visits and Number of Patients Tested, 2005-2009	72
Figure 8.2	Chlamydia Testing Summary, 2005-2009	73
Figure 8.3	Gonorrhea Testing Summary, 2005-2009	74
Figure 8.4	Early Syphilis Testing Summary, 2005-2009	75
Figure 8.5	HIV Testing Summary, 2005-2009	76

IX. South Health Center

Table 9.1	Patient Visits and Tests	77
Table 9.2	Patient Visits and Tests by Gender and Age	78
Table 9.3	Patient Visits and Tests by Gender and Race/Ethnicity	79
Table 9.4	New Patient Visits and Tests	80
Figure 9.1	Total Visits and Number of Patients Tested, 2005-2009	81
Figure 9.2	Chlamydia Testing Summary, 2005-2009	82

Figure 9.3	Gonorrhea Testing Summary, 2005-2009	83
Figure 9.4	Early Syphilis Testing Summary, 2005-2009	84
Figure 9.5	HIV Testing Summary, 2005-2009	85

X. Ruth Temple Health Center

Table 10.1	Patient Visits and Tests	86
Table 10.2	Patient Visits and Tests by Gender and Age	87
Table 10.3	Patient Visits and Tests by Gender and Race/Ethnicity	88
Table 10.4	New Patient Visits and Tests	89
Figure 10.1	Total Visits and Number of Patients Tested, 2005-2009	90
Figure 10.2	Chlamydia Testing Summary, 2005-2009	91
Figure 10.3	Gonorrhea Testing Summary, 2005-2009	92
Figure 10.4	Early Syphilis Testing Summary, 2005-2009	93
Figure 10.5	HIV Testing Summary, 2005-2009	94

XI. Torrance Health Center

Table 11.1	Patient Visits and Tests	95
Table 11.2	Patient Visits and Tests by Gender and Age	96
Table 11.3	Patient Visits and Tests by Gender and Race/Ethnicity	97
Table 11.4	New Patient Visits and Tests	98
Figure 11.1	Total Visits and Number of Patients Tested, 2005-2009	99
Figure 11.2	Chlamydia Testing Summary, 2005-2009	100
Figure 11.3	Gonorrhea Testing Summary, 2005-2009	101
Figure 11.4	Early Syphilis Testing Summary, 2005-2009	102
Figure 11.5	HIV Testing Summary, 2005-2009	103

XII. Curtis Tucker Health Center

Table 12.1	Patient Visits and Tests	104
Table 12.2	Patient Visits and Tests by Gender and Age	105
Table 12.3	Patient Visits and Tests by Gender and Race/Ethnicity	106
Table 12.4	New Patient Visits and Tests	107
Figure 12.1	Total Visits and Number of Patients Tested, 2005-2009	108
Figure 12.2	Chlamydia Testing Summary, 2005-2009	109
Figure 12.3	Gonorrhea Testing Summary, 2005-2009	110
Figure 12.4	Early Syphilis Testing Summary, 2005-2009	111
Figure 12.5	HIV Testing Summary, 2005-2009	112

XIII. Whittier Health Center

Table 13.1	Patient Visits and Tests	113
Table 13.2	Patient Visits and Tests by Gender and Age	114
Table 13.3	Patient Visits and Tests by Gender and Race/Ethnicity	115
Table 13.4	New Patient Visits and Tests	116
Figure 13.1	Total Visits and Number of Patients Tested, 2005-2009	117
Figure 13.2	Chlamydia Testing Summary, 2005-2009	118
Figure 13.3	Gonorrhea Testing Summary, 2005-2009	119
Figure 13.4	Early Syphilis Testing Summary, 2005-2009	120
Figure 13.5	HIV Testing Summary, 2005-2009	121

XIV. Site of Infection

Table 14.1	Site of Chlamydia Infection	122
Table 14.2	Site of Gonorrhea Infection	124

XV. Concurrent HIV and other STD Diagnosis, All Health Centers

Table 15.1	Patient Visits and Tests	127
Table 15.2	Patient Visits and Tests by Gender and Age	128
Table 15.3	Patient Visits and Tests by Gender and Race/Ethnicity	129
Table 15.4	New Patient Visits and Tests	130

XVI. Herpes Simplex Virus

Table 16.1	HSV (PCR) Testing of Symptomatic Patients, by Gender	131
------------	--	-----

XVII. Appendices

Appendix A.	Laboratory Diagnostic Tests Used for the Diagnosis of Sexually Transmitted Diseases	132
Appendix B.	Data Management	133

Los Angeles County Sexually Transmitted Diseases Clinic Morbidity Report, 2009

EXECUTIVE SUMMARY

Sexually transmitted diseases (STDs) remain a major public health challenge in Los Angeles County. Approximately 50,000 new curable STDs (Chlamydia, gonorrhea, and syphilis) occur each year— almost 60% of them among young people 15 to 24 years of age. In 2009, laboratories and providers reported a total of 43,816 cases of Chlamydia, 8,532 cases of gonorrhea and 1,595 cases of early syphilis in Los Angeles County¹. In 2008, the Centers for Disease Control and Prevention ranked Los Angeles County number one in the number of reported Chlamydia and primary and secondary syphilis cases and number three in the number of reported gonorrhea cases, compared to all other county and city health jurisdictions in the nation².

This report summarizes 2009 data on STD related visits, number of patients tested, and the prevalence of Chlamydia, gonorrhea, syphilis, and/or HIV in the Los Angeles County Department of Public Health's (LAC DPH) twelve STD clinics: Antelope Valley, Simms Mann Health & Wellness Center (formerly Yvonne Burke), Central, Hollywood-Wilshire, Monrovia, North Hollywood, Pomona, South, Ruth Temple, Torrance, Curtis Tucker, and Whittier Health Centers. Chlamydia was the most commonly diagnosed STD (11.3%), followed by gonorrhea (4.5%), HIV (0.8%) and early syphilis (0.6%).

Sexually Transmitted Disease Prevalence in Public Health Centers, Los Angeles County, 2009

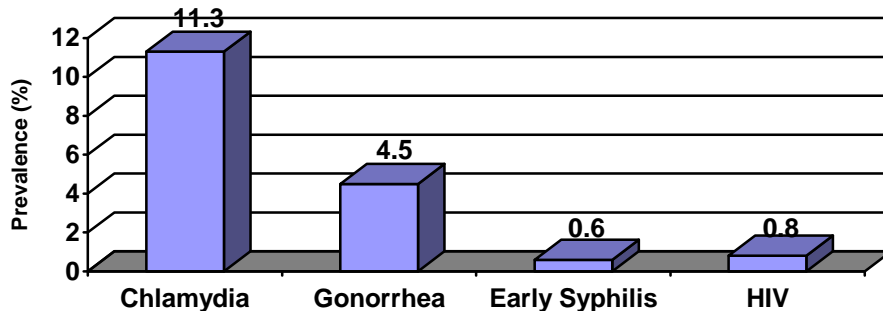

STD Visits and Number of Patients Tested

- In 2009, LAC DPH's STD clinics had nearly 46,000 STD related visits and tested over 29,000 patients for Chlamydia, gonorrhea, syphilis, and/or HIV.
- The number of STD related visits in 2009, increased from 44,289 in 2005 to 45,589, an increase of 2.9%.

¹ Los Angeles County Department of Public Health, Sexually Transmitted Disease Program. 2009 data. Excludes cases from Pasadena and Long Beach. Data is for all ages except where noted.

² Centers for Disease Control and Prevention. *Sexually Transmitted Disease Surveillance, 2008*. Atlanta, GA: U.S. Department of Health and Human Services; November 2009.

- The number of patients tested for Chlamydia, gonorrhea, syphilis, and/or HIV increased from 25,834 in 2005 to 29,002 in 2009, an increase of 12.3%.

Chlamydia

- In 2009, a total of 27,980 Chlamydia tests were performed at LAC DPH's STD clinics, yielding 3,148 positive results, 11.3% prevalence.
- The number of Chlamydia tests increased from 24,560 in 2005 to 27,980 in 2009 an increase of 13.9%.
- The number of positive tests increased from 3002 in 2005 to 3148 in 2009, an increase of 4.8%.
- The prevalence of Chlamydia at LAC DPH's STD clinics decreased from 12.2% in 2005 to 11.3% in 2009, a decrease of 7.4%.

Gonorrhea

- In 2009, a total of 28,073 gonorrhea tests were performed at LAC DPH's STD clinics, yielding 1,257 positive results, 4.5% prevalence.
- The number of gonorrhea tests increased from 24,780 in 2005 to 28,073 in 2009 an increase of 13.3%.
- The number of positive tests decreased from 1,786 in 2005 to 1,267 in 2009, a decrease of 2.9%.
- The prevalence of gonorrhea at LAC DPH's STD clinics decreased from 7.2% in 2005 to 4.5% in 2009, a decrease of 37.5%.

Early Syphilis

- In 2009, a total of 25,973 syphilis tests were performed at LAC DPH's STD clinics, yielding 168 positive results for early syphilis, 0.6% prevalence.
- The number of syphilis tests increased from 22,410 in 2005 to 24,973 in 2009 an increase of 15.9%.
- The number of positive tests increased from 121 in 2005 to 168 in 2009, an increase of 38.8%.
- The prevalence of early syphilis at LAC DPH's STD clinics increased from 0.5% in 2005 to 0.6% in 2009, an increase of 16.7%.

HIV

- In 2009, at LAC DPH's STD clinics, a total of 24,055 tests for HIV infection were performed, yielding 190 positive results, 0.8% prevalence.
- The number of HIV tests increased from 20,201 in 2005 to 24,055 in 2009 an increase of 19.1%.

- The number of positive tests for HIV increased from 145 in 2005 to 190 in 2009, an increase of 31.0%.
- The prevalence of HIV infection at LAC DPH's STD clinics increased from 0.7% in 2005 to 0.8% in 2009, an increase of 14.3%.

STD and HIV Co-morbidity

- In 2009, at LAC DPH's STD clinics, a total of 29,002 patients who were tested for Chlamydia, gonorrhea, early syphilis and HIV on the same visit, 28 had both Chlamydia and HIV co-infection, 35 had both gonorrhea and HIV co-infection, 23 had both early syphilis and HIV co-infection, and 10 had all Chlamydia, gonorrhea, early syphilis and HIV co-infection.
- In 2009, at LAC DPH's STD clinics, among the 190 patients who test positive for HIV infection, the prevalence of Chlamydia was 14.7% , gonorrhea was 18.4%, early syphilis was 12.1% and 5.3% ad both Chlamydia and gonorrhea.

Sexually Transmitted Disease Clinic Morbidity Report, 2009

I: All Public Health Centers

Figure 1.1 Los Angeles County Public Health Centers (HC)

Public Health Information Systems



Table 1.1 Summary Visit Information by Health Center
STD Clinic Morbidity Report
January - December 2009
All Health Centers (HC)

	Total Visits of All Clinics		Antelope Valley HC		Simms Mann HC		Central HC		Hollywood/Wilshire HC		North Hollywood HC		Monrovia HC	
	n	%	n	%	n	%	n	%	n	%	n	%	n	%
Total	45,589	100.0	1,434	100.0	1,024	100.0	5,691	100.0	5,831	100.0	6,111	100.0	1,278	100.0
Gender														
Male	29,605	64.9	726	50.6	795	77.6	4,118	72.4	4,430	76.0	4,330	70.9	852	66.7
Female	15,924	34.9	708	49.4	225	22.0	1,566	27.5	1,369	23.5	1,772	29.0	426	33.3
Unknown	60	0.1	0	0.0	4	0.4	7	0.1	32	0.5	9	0.1	0	0.0
Age														
0-14	104	0.2	4	0.3	47	4.6	12	0.2	6	0.1	11	0.2	6	0.5
15-19	4,153	9.1	359	25.0	208	20.3	310	5.4	218	3.7	310	5.1	104	8.1
20-24	10,406	22.8	459	32.0	264	25.8	1,072	18.8	1,035	17.7	1,184	19.4	290	22.7
25-29	8,877	19.5	259	18.1	172	16.8	1,081	19.0	1,357	23.3	1,358	22.2	256	20.0
30-34	6,121	13.4	105	7.3	230	22.5	788	13.8	1,046	17.9	972	15.9	172	13.5
35-44	8,367	18.4	139	9.7	69	6.7	1,186	20.8	1,319	22.6	1,243	20.3	244	19.1
45-54	5,212	11.4	83	5.8	30	2.9	794	14.0	651	11.2	643	10.5	116	9.1
55-64	1,844	4.0	21	1.5	4	0.4	340	6.0	164	2.8	291	4.8	63	4.9
65+	505	1.1	5	0.3	0	0.0	108	1.9	35	0.6	99	1.6	27	2.1
Unknown	0	0.0	0	0.0	0	0.0	0	0.0	0	0.0	0	0.0	0	0.0
Race/Ethnicity														
White	7,323	16.1	260	18.1	593	57.9	720	12.7	1,896	32.5	2,238	36.6	183	14.3
African American	17,908	39.3	623	43.4	163	15.9	1,129	19.8	1,123	19.3	799	13.1	109	8.5
Hispanic	17,075	37.5	386	26.9	160	15.6	3,550	62.4	2,108	36.2	2,480	40.6	707	55.3
Asian	1,793	3.9	29	2.0	58	5.7	160	2.8	457	7.8	323	5.3	198	15.5
Native American	83	0.2	2	0.1	1	0.1	9	0.2	16	0.3	20	0.3	71	5.6
Other	1,122	2.5	121	8.4	45	4.4	85	1.5	225	3.9	220	3.6	10	0.8
Unknown	285	0.6	13	0.9	4	0.4	38	0.7	6	0.1	31	0.5	0	0.0
Marital Status														
Single	36,784	80.7	1,202	83.8	890	86.9	4,228	74.3	4,808	82.5	4,901	80.2	879	68.8
Married	3,815	8.4	116	8.1	52	5.1	692	12.2	432	7.4	559	9.1	201	15.7
Divorced	1,747	3.8	64	4.5	58	5.7	248	4.4	245	4.2	238	3.9	71	5.6
Separated	1,076	2.4	11	0.8	18	1.8	213	3.7	146	2.5	84	1.4	41	3.2
Widowed	258	0.6	41	2.9	6	0.6	37	0.7	14	0.2	43	0.7	12	0.9
Unknown	1,909	4.2	0	0.0	0	0.0	273	4.8	186	3.2	286	4.7	74	5.8
Type of Visit*														
New Visit	27,555	60.4	0	0.0	863	84.3	2,932	51.5	3,332	57.1	3,235	52.9	862	67.4
Return Visit	16,600	36.4	0	0.0	161	15.7	2,759	48.5	2,499	42.9	2,876	47.1	416	32.6
Unknown	1,434	3.1	1,434	100.0	0	0.0	0	0.0	0	0.0	0	0.0	0	0.0

*Data was not specified for visit type in Antelope Valley HC

Table 1.2 Summary Morbidity Information
STD Clinic Morbidity Report
January - December 2009
All Health Centers (HC)

	Chlamydia, Gonorrhea, and Syphilis Testing															HIV Testing		
	Total STD Visits n %		No. Patients		Chlamydia			Gonorrhea			Syphilis			Confirmed Early Syphilis**		HIV		
			n	%	No. Tests	Positive Tests n	%	No. Tests	Positive Tests n	%	No. Tests	Positive Tests n	%	n	%	No. Tests	Positive Tests n	%
All Sites	45,589	100.0	29,002	100.0	27,980	3,148	11.3	28,073	1,267	4.5	25,973	1,318	5.1	168	0.6	24,055	190	0.8
Antelope Valley HC	1,434	3.1	1,063	3.7	1,022	171	16.7	1,022	27	2.6	944	25	2.6	2	0.2	937	4	0.4
Simms Mann HC	1,024	2.2	892	3.1	874	52	5.9	875	13	1.5	805	15	1.9	5	0.6	747	2	0.3
Central HC	5,691	12.5	3,037	10.5	2,912	246	8.4	2,916	83	2.8	2,789	249	8.9	27	1.0	2,624	28	1.1
Hollywood/Wilshire HC	5,831	12.8	3,457	11.9	3,316	264	8.0	3,321	159	4.8	2,906	172	5.9	27	0.9	2,594	38	1.5
Monrovia HC	1,278	2.8	941	3.2	889	126	14.2	896	26	2.9	839	50	6.0	3	0.4	770	5	0.6
North Hollywood HC	6,111	13.4	3,386	11.7	3,142	227	7.2	3,151	103	3.3	3,068	191	6.2	32	1.0	2,779	15	0.5
Pomona HC	1,997	4.4	1,079	3.7	1,008	125	12.4	1,014	36	3.6	965	42	4.4	3	0.3	876	9	1.0
South HC	6,511	14.3	5,079	17.5	5,046	703	13.9	5,048	317	6.3	4,525	136	3.0	15	0.3	4,317	19	0.4
Temple HC	6,319	13.9	3,990	13.8	3,941	507	12.9	3,954	243	6.1	3,664	178	4.9	13	0.4	3,252	24	0.7
Torrance HC	862	1.9	683	2.4	651	81	12.4	656	23	3.5	654	48	7.3	4	0.6	613	4	0.7
C. Tucker HC	5,847	12.8	3,708	12.8	3,567	429	12.0	3,597	176	4.9	3,250	109	3.4	15	0.5	3,035	22	0.7
Whittier HC	2,649	5.8	1,687	5.8	1,612	217	13.5	1,623	61	3.8	1,564	103	6.6	22	1.4	1,511	20	1.3

*Screening plus confirmatory test

**Excludes cases pending review by Public Health Investigator

Figure 1.2 Sexually Transmitted Disease Prevalence in Public Health Centers, Los Angeles County, 2009

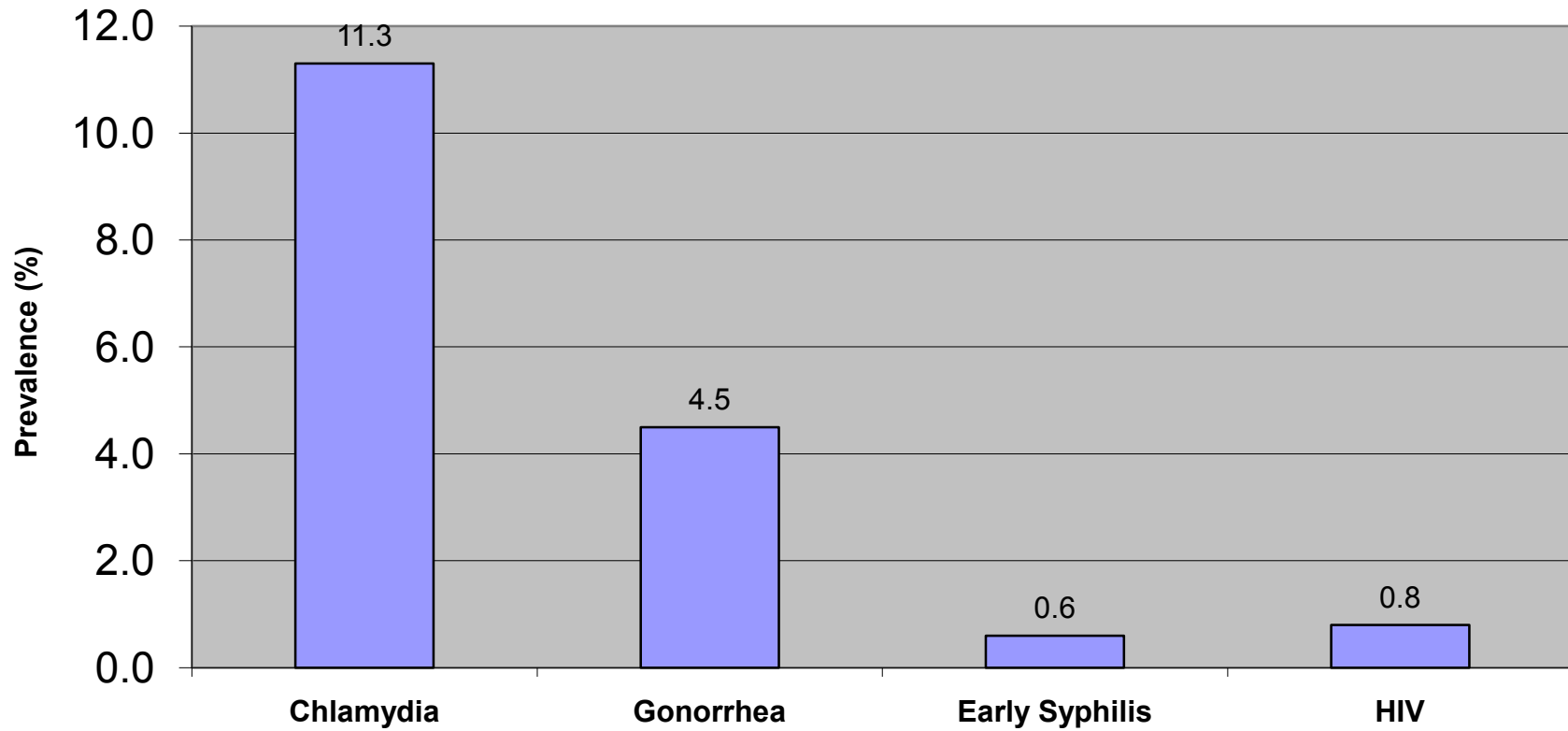

**Patient Visits and Tests
STD Clinic Morbidity Report
January - December 2009**

Table 1.3 All Public Health Centers

	Chlamydia, Gonorrhea, and Syphilis Testing															HIV Testing		
	Total STD Visits n %		No. Patients		Chlamydia			Gonorrhea			Syphilis			Confirmed Early Syphilis**		HIV		
			n	%	No. Tests	Positive Tests n	%	No. Tests	Positive Tests n	%	No. Tests	Positive Tests n	%	n	%	No. Tests	Positive Tests n	%
Total	45,589	100.0	29,002	100.0	27,980	3,148	11.3	28,073	1,267	4.5	25,973	1,318	5.1	168	0.6	24,055	190	0.8
Gender																		
Male	29,605	64.9	18,437	63.6	17,831	1,967	11.0	17,883	1,005	5.6	16,700	917	5.5	151	0.9	15,345	177	1.2
Female	15,924	34.9	10,535	36.3	10,122	1,181	11.7	10,162	261	2.6	9,244	397	4.3	17	0.2	8,685	12	0.1
Unknown	60	0.1	30	0.1	27	0	0.0	28	1	3.6	29	4	13.8	0	0.0	25	1	4.0
Age																		
0-14	104	0.2	55	0.2	46	11	23.9	47	3	6.4	48	1	2.1	0	0.0	42	0	0.0
15-19	4,153	9.1	2,930	10.1	2,879	725	25.2	2,886	215	7.4	2,565	37	1.4	5	0.2	2,472	7	0.3
20-24	10,406	22.8	6,939	23.9	6,796	1,161	17.1	6,815	384	5.6	6,220	139	2.2	40	0.6	5,983	34	0.6
25-29	8,877	19.5	5,737	19.8	5,607	599	10.7	5,623	272	4.8	5,129	174	3.4	24	0.5	4,830	38	0.8
30-34	6,121	13.4	3,807	13.1	3,686	297	8.1	3,702	144	3.9	3,422	157	4.6	28	0.8	3,154	31	1.0
35-44	8,367	18.4	5,157	17.8	4,942	254	5.1	4,959	151	3.0	4,633	327	7.1	40	0.9	4,140	45	1.1
45-54	5,212	11.4	3,129	10.8	2,946	85	2.9	2,959	87	2.9	2,806	308	11.0	22	0.8	2,468	33	1.3
55-64	1,844	4.0	994	3.4	894	13	1.5	897	6	0.7	906	127	14.0	8	0.9	779	2	0.3
65+	505	1.1	254	0.9	184	3	1.6	185	5	2.7	244	48	19.7	1	0.4	187	0	0.0
Unknown	0	0.0	0	0.0	0	0	0.0	0	0	0.0	0	0	0.0	0	0.0	0	0	0.0
Race/Ethnicity																		
White	7,323	16.1	4,657	16.1	4,512	311	6.9	4,519	152	3.4	4,177	137	3.3	30	0.7	3917	20.0	0.5
African American	17,908	39.3	12,432	42.9	12,197	1,649	13.5	12,242	811	6.6	10,915	418	3.8	40	0.4	10093	82.0	0.8
Hispanic	17,075	37.5	9,903	34.1	9,347	989	10.6	9,380	254	2.7	9,057	685	7.6	89	1.0	8342	75.0	0.9
Asian	1,793	3.9	1,125	3.9	1,062	114	10.7	1,065	29	2.7	1,018	51	5.0	6	0.6	943	6.0	0.6
Native American	83	0.2	49	0.2	48	5	10.4	49	1	2.0	47	4	8.5	1	2.1	46	0.0	0.0
Other	1,122	2.5	706	2.4	691	71	10.3	695	15	2.2	637	15	2.4	2	0.3	608	7.0	1.2
Unknown	285	0.6	130	0.4	123	9	7.3	123	5	4.1	122	8	6.6	0	0.0	106	0.0	0.0
Marital Status																		
Single	36,784	80.7	23,795	82.0	23,134	2,757	11.9	23,210	1,150	5.0	21,243	948	4.5	133	0.6	19801	176.0	0.9
Married	3,815	8.4	2,229	7.7	2,032	132	6.5	2,042	24	1.2	2,038	193	9.5	11	0.5	1810	3.0	0.2
Divorced	1,747	3.8	1,041	3.6	989	52	5.3	991	12	1.2	947	43	4.5	7	0.7	866	3.0	0.3
Separated	1,076	2.4	654	2.3	631	51	8.1	633	21	3.3	596	35	5.9	5	0.8	550	3.0	0.5
Widowed	258	0.6	143	0.5	118	3	2.5	119	4	3.4	129	21	16.3	1	0.8	111	0.0	0.0
Unknown	1,909	4.2	1,140	3.9	1,076	153	14.2	1,078	56	5.2	1,020	78	7.6	11	1.1	917	5.0	0.5
Type of Visit																		
New Visit	27,555	60.4	26,209	90.4	25,901	2,891	11.2	25,959	1,209	4.7	24,069	1,127	4.7	150	0.6	22,611	176	0.8
Return Visit	16,600	36.4	1,730	6.0	1,057	86	8.1	1,092	31	2.8	960	166	17.3	16	1.7	507	10	2.0
Unknown	1,434	3.1	1,063	3.7	1,022	171	16.7	1,022	27	2.6	944	25	2.6	2	0.2	937	4	0.4

*Screening plus confirmatory test

**Excludes cases pending review by Public Health Investigator

Patient Visits and Tests by Gender and Age
 STD Clinic Morbidity Report
 January - December 2009

Table 1.4 All Public Health Centers

	Chlamydia, Gonorrhea, and Syphilis Testing															HIV Testing		
	Total STD Visits		No. Patients		Chlamydia			Gonorrhea			Syphilis			Confirmed Early Syphilis**		HIV		
	n	%	n	%	No. Tests	Positive Tests n	%	No. Tests	Positive Tests n	%	No. Tests	Positive Tests n	%	n	%	No. Tests	Positive Tests n	%
Total	45,589	100.0	29,002	100.0	27,980	3,148	11.3	28,073	1,267	4.5	25,973	1,318	5.1	168	0.6	24,055	190	0.8
Male																		
Age																		
0-14	41	0.1	21	0.1	17	0	0.0	18	1	5.6	19	1	5.3	0	0.0	16	0	0.0
15-19	1,891	6.4	1,296	7.0	1,275	298	23.4	1,277	126	9.9	1,184	26	2.2	3	0.3	1,143	5	0.4
20-24	6,337	21.4	4,123	22.4	4,042	705	17.4	4,052	288	7.1	3,744	110	2.9	38	1.0	3,597	33	0.9
25-29	6,104	20.6	3,900	21.2	3,816	421	11.0	3,824	234	6.1	3,523	143	4.1	23	0.7	3,292	37	1.1
30-34	4,486	15.2	2,747	14.9	2,666	243	9.1	2,677	131	4.9	2,478	118	4.8	27	1.1	2,270	29	1.3
35-44	5,680	19.2	3,452	18.7	3,319	212	6.4	3,328	137	4.1	3,113	199	6.4	36	1.2	2,749	40	1.5
45-54	3,494	11.8	2,061	11.2	1,953	75	3.8	1,963	78	4.0	1,864	204	10.9	16	0.9	1,626	31	1.9
55-64	1,224	4.1	651	3.5	599	10	1.7	599	5	0.8	595	86	14.5	7	1.2	510	2	0.4
65+	348	1.2	186	1.0	144	3	2.1	145	5	3.4	180	30	16.7	1	0.6	142	0	0.0
Unknown	0	0.0	0	0.0	0	0	0.0	0	0	0.0	0	0	0.0	0	0.0	0	0	0.0
Subtotal	29,605	100.0	18,437	100.0	17,831	1,967	11.0	17,883	1,005	5.6	16,700	917	5.5	151	0.9	15,345	177	1.2
Female																		
Age																		
0-14	63	0.4	34	0.3	29	11	37.9	29	2	6.9	29	0	0.0	0	0.0	26	0	0.0
15-19	2,258	14.2	1,631	15.5	1,601	427	26.7	1,606	89	5.5	1,378	11	0.8	2	0.1	1,326	2	0.2
20-24	4,061	25.5	2,813	26.7	2,751	456	16.6	2,760	96	3.5	2,473	28	1.1	2	0.1	2,383	1	0.0
25-29	2,759	17.3	1,826	17.3	1,782	178	10.0	1,789	38	2.1	1,596	31	1.9	1	0.1	1,529	1	0.1
30-34	1,625	10.2	1,056	10.0	1,017	54	5.3	1,022	13	1.3	940	38	4.0	1	0.1	882	1	0.1
35-44	2,668	16.8	1,699	16.1	1,617	42	2.6	1,625	13	0.8	1,514	127	8.4	4	0.3	1,385	5	0.4
45-54	1,713	10.8	1,065	10.1	990	10	1.0	993	9	0.9	939	103	11.0	6	0.6	840	2	0.2
55-64	620	3.9	343	3.3	295	3	1.0	298	1	0.3	311	41	13.2	1	0.3	269	0	0.0
65+	157	1.0	68	0.6	40	0	0.0	40	0	0.0	64	18	28.1	0	0.0	45	0	0.0
Unknown	0	0.0	0	0.0	0	0	0.0	0	0	0.0	0	0	0.0	0	0.0	0	0	0.0
Subtotal	15,924	100.0	10,535	100.0	10,122	1,181	11.7	10,162	261	2.6	9,244	397	4.3	17	0.2	8,685	12	0.1
Gender Unknown	60	~	30	~	27	0	0.0	28	1	3.6	29	4	13.8	0	0.0	25	1	4.0

*Screening plus confirmatory test

**Excludes cases pending review by Public Health Investigator

Patient Visits and Tests by Gender and Race/Ethnicity
 STD Clinic Morbidity Report
 January - December 2009

Table 1.5 All Public Health Centers

	Chlamydia, Gonorrhea, and Syphilis Testing															HIV Testing		
	Total STD Visits n %		No. Patients		Chlamydia			Gonorrhea			Syphilis			Confirmed Early Syphilis**		HIV		
			Tested n %	No. Tests	Positive Tests n %	No. Tests	Positive Tests n %	No. Tests	Positive Tests* n %	n %	n %	No. Tests	Positive Tests n %					
Total	45,589	100.0	29,002	100.0	27,980	3,148	11.3	28,073	1,267	4.5	25,973	1,318	5.1	168	0.6	24,055	190	0.8
Male																		
Race/Ethnicity																		
White	5,502	18.6	3,468	18.8	3,358	227	6.8	3,363	138	4.1	3,111	112	3.6	29	0.9	2,878	20	0.7
African American	10,344	34.9	7,031	38.1	6,908	1,033	15.0	6,932	601	8.7	6,280	262	4.2	33	0.5	5,716	73	1.3
Hispanic	11,652	39.4	6,674	36.2	6,344	597	9.4	6,362	225	3.5	6,154	484	7.9	80	1.3	5,672	71	1.3
Asian	1,140	3.9	707	3.8	676	68	10.1	678	24	3.5	640	35	5.5	6	0.9	600	6	1.0
Native American	52	0.2	32	0.2	31	4	12.9	32	1	3.1	31	4	12.9	1	3.2	30	0	0.0
Other	713	2.4	433	2.3	426	34	8.0	428	12	2.8	395	12	3.0	2	0.5	374	7	1.9
Unknown	202	0.7	92	0.5	88	4	4.5	88	4	4.5	89	8	9.0	0	0.0	75	0	0.0
Subtotal	29,605	100.0	18,437	100.0	17,831	1,967	11.0	17,883	1,005	5.6	16,700	917	5.5	151	0.9	15,345	177	1.2
Female																		
Race/Ethnicity																		
White	1,821	11.4	1,189	11.3	1,154	84	7.3	1,156	14	1.2	1,066	25	2.3	1	0.1	1,039	0	0.0
African American	7,561	47.5	5,399	51.2	5,287	616	11.7	5,308	210	4.0	4,633	156	3.4	7	0.2	4,375	9	0.2
Hispanic	5,376	33.8	3,205	30.4	2,982	392	13.1	2,996	29	1.0	2,880	197	6.8	9	0.3	2,651	3	0.1
Asian	643	4.0	414	3.9	382	46	12.0	383	4	1.0	374	16	4.3	0	0.0	339	0	0.0
Native American	31	0.2	17	0.2	17	1	5.9	17	0	0.0	16	0	0.0	0	0.0	16	0	0.0
Other	409	2.6	273	2.6	265	37	14.0	267	3	1.1	242	3	1.2	0	0.0	234	0	0.0
Unknown	83	0.5	38	0.4	35	5	14.3	35	1	2.9	33	0	0.0	0	0.0	31	0	0.0
Subtotal	15,924	100.0	10,535	100.0	10,122	1,181	11.7	10,162	261	2.6	9,244	397	4.3	17	0.2	8,685	12	0.1
Gender Unknown	60	~	30	~	27	0	0.0	28	1	3.6	29	4	13.8	0	0.0	25	1	4.0

*Screening plus confirmatory test

**Excludes cases pending review by Public Health Investigator

New Patient Visits and Tests
 STD Clinic Morbidity Report
 January - December 2009

Table 1.6 All Public Health Centers

	Chlamydia, Gonorrhea, and Syphilis Testing															HIV Testing		
	Total New		No. Patients		Chlamydia			Gonorrhea			Syphilis			Confirmed Early Syphilis**		HIV		
	STD Visits n	%	Tested n	%	No. Tests	Positive Tests n	%	No. Tests	Positive Tests n	%	No. Tests	Positive Tests* n	%	n	%	No. Tests	Positive Tests n	%
Total	27,555	100.0	26,209	100.0	25,901	2,891	11.2	25,959	1,209	4.7	24,069	1,127	4.7	150	0.6	22,611	176	0.8
Gender																		
Male	17,649	64.1	16,792	64.1	16,640	1,829	11.0	16,667	961	5.8	15,589	783	5.0	134	0.9	14,540	165	1.1
Female	9,877	35.8	9,389	35.8	9,234	1,062	11.5	9,264	247	2.7	8,453	340	4.0	16	0.2	8,046	10	0.1
Unknown	29	0.1	28	0.1	27	0	0.0	28	1	3.6	27	4	14.8	0	0.0	25	1	4.0
Age																		
0-14	65	0.2	50	0.2	44	10	22.7	45	3	6.7	43	1	2.3	0	0.0	38	0	0.0
15-19	2,655	9.6	2,527	9.6	2,499	644	25.8	2,503	200	8.0	2,287	31	1.4	5	0.2	2,198	6	0.3
20-24	6,516	23.6	6,231	23.8	6,172	1,050	17.0	6,180	367	5.9	5,768	121	2.1	37	0.6	5,556	30	0.5
25-29	5,460	19.8	5,225	19.9	5,180	558	10.8	5,192	256	4.9	4,810	154	3.2	23	0.5	4,558	36	0.8
30-34	3,707	13.5	3,534	13.5	3,504	284	8.1	3,515	141	4.0	3,233	132	4.1	21	0.6	3,027	27	0.9
35-44	4,993	18.1	4,739	18.1	4,682	247	5.3	4,697	148	3.2	4,341	280	6.5	36	0.8	3,962	45	1.1
45-54	3,012	10.9	2,848	10.9	2,798	82	2.9	2,804	83	3.0	2,604	261	10.0	19	0.7	2,358	30	1.3
55-64	928	3.4	864	3.3	847	13	1.5	848	6	0.7	797	108	13.6	8	1.0	740	2	0.3
65+	219	0.8	191	0.7	175	3	1.7	175	5	2.9	186	39	21.0	1	0.5	174	0	0.0
Unknown	0	0.0	0	0.0	0	0	0.0	0	0	0.0	0	0	0.0	0	0.0	0	0	0.0
Race/Ethnicity																		
White	4,423	16.1	4,204	16.0	4,155	267	6.4	4,159	145	3.5	3,849	116	3.0	27	0.7	3,641	16	0.4
African American	11,920	43.3	11,453	43.7	11,359	1,537	13.5	11,391	772	6.8	10,315	376	3.6	37	0.4	9,545	76	0.8
Hispanic	9,284	33.7	8,778	33.5	8,649	909	10.5	8,666	245	2.8	8,252	569	6.9	78	0.9	7,857	71	0.9
Asian	1,064	3.9	1,009	3.8	986	105	10.6	988	26	2.6	940	41	4.4	5	0.5	896	6	0.7
Native American	48	0.2	46	0.2	45	5	11.1	46	1	2.2	45	4	8.9	1	2.2	44	0	0.0
Other	620	2.3	599	2.3	591	59	10.0	593	15	2.5	554	15	2.7	2	0.4	529	7	1.3
Unknown	196	0.7	120	0.5	116	9	7.8	116	5	4.3	114	6	5.3	0	0.0	99	0	0.0
Marital Status																		
Single	22,595	82.0	21,582	82.3	21,370	2,525	11.8	21,416	1,097	5.1	19,773	818	4.1	118	0.6	18,584	162	0.9
Married	2,045	7.4	1,933	7.4	1,890	122	6.5	1,897	22	1.2	1,807	157	8.7	11	0.6	1,705	3	0.2
Divorced	992	3.6	941	3.6	922	49	5.3	923	11	1.2	872	38	4.4	5	0.6	814	3	0.4
Separated	647	2.3	616	2.4	608	49	8.1	610	21	3.4	576	27	4.7	5	0.9	539	3	0.6
Widowed	123	0.4	111	0.4	103	3	2.9	103	4	3.9	105	19	18.1	1	1.0	100	0	0.0
Unknown	1,153	4.2	1,026	3.9	1,008	143	14.2	1,010	54	5.3	936	68	7.3	10	1.1	869	5	0.6

*Screening plus confirmatory test

**Excludes cases pending review by Public Health Investigator

Figure 1.3 Total Visits and Number of Patients Tested, 2005-2009
STD Clinic Morbidity Report
All Health Centers (HC)

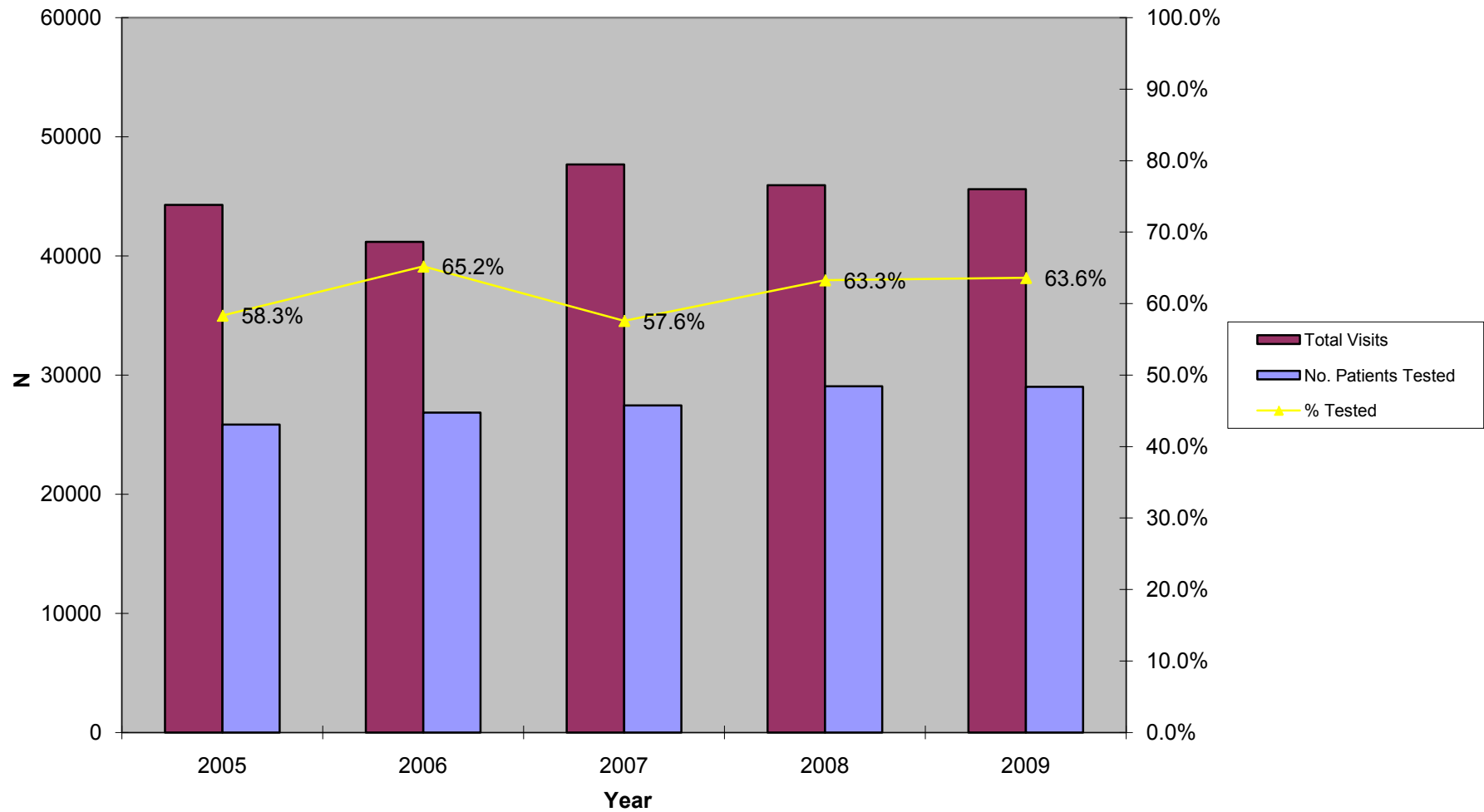

Figure 1.4 Chlamydia Testing Summary, 2005-2009
STD Clinic Morbidity Report
All Health Centers (HC)

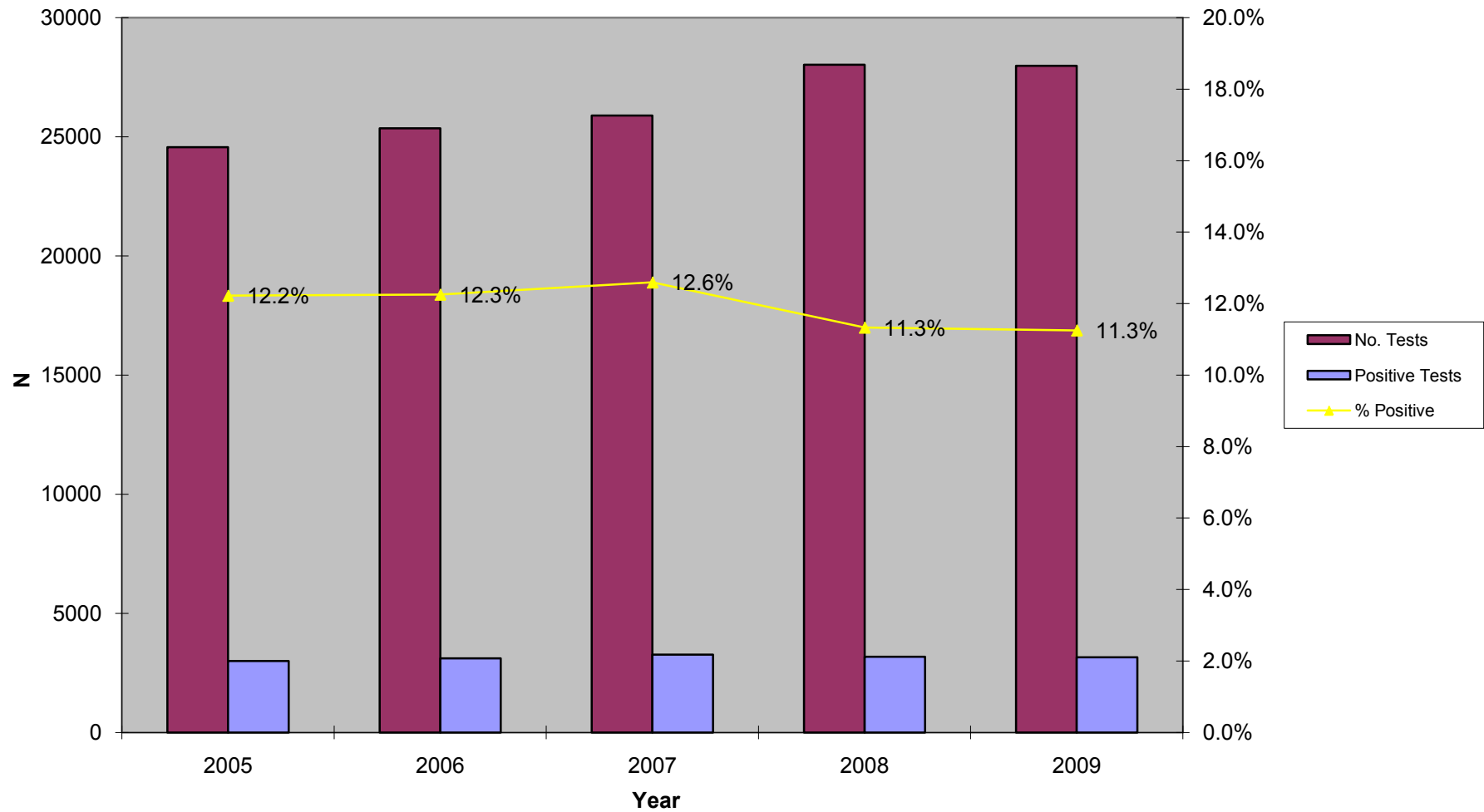

Figure 1.5 Gonorrhea Testing Summary, 2005-2009
STD Clinic Morbidity Report
All Health Centers (HC)

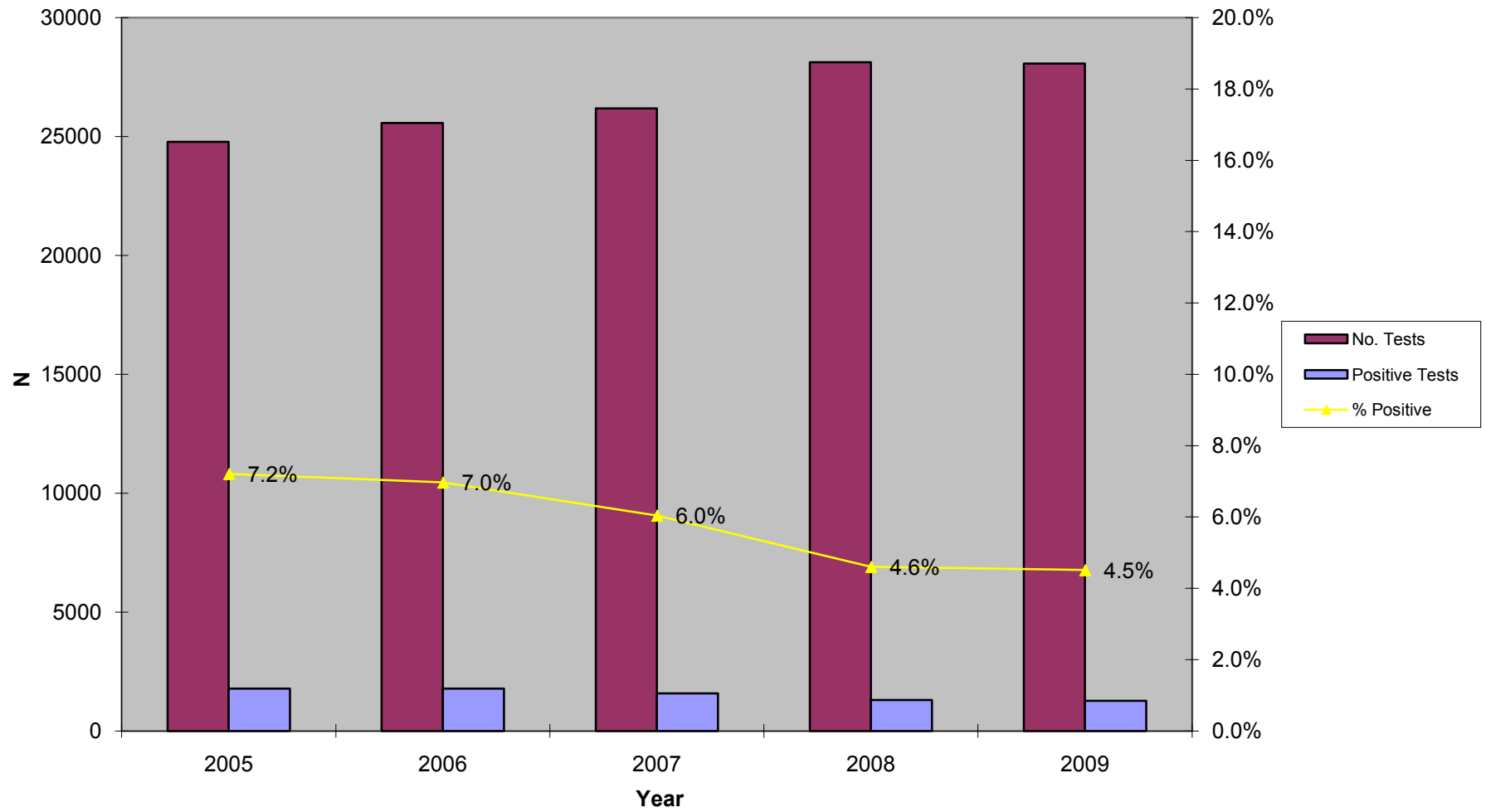

Figure 1.6 Early Syphilis Testing Summary, 2005-2009
STD Clinic Morbidity Report
All Health Centers (HC)

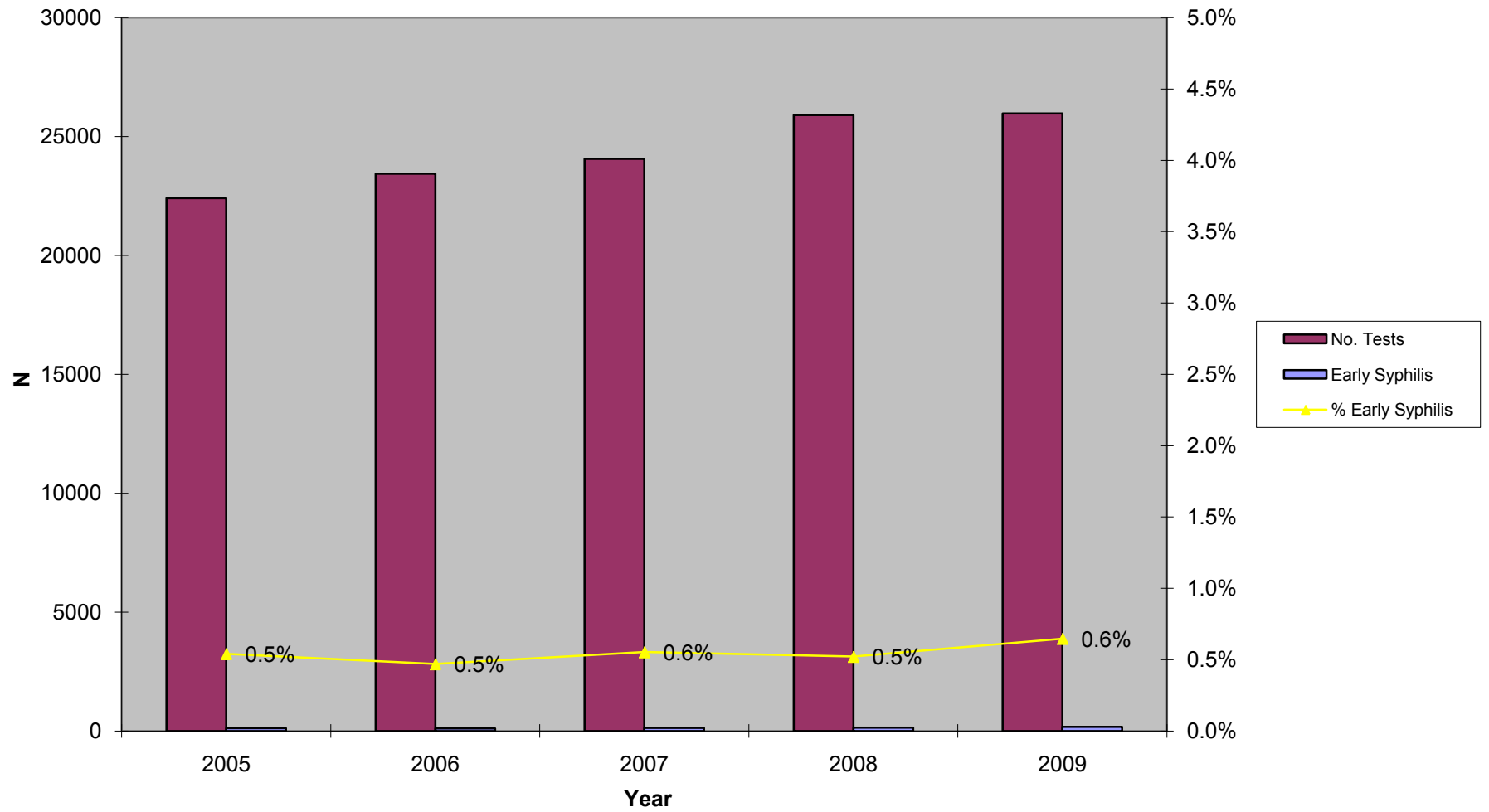
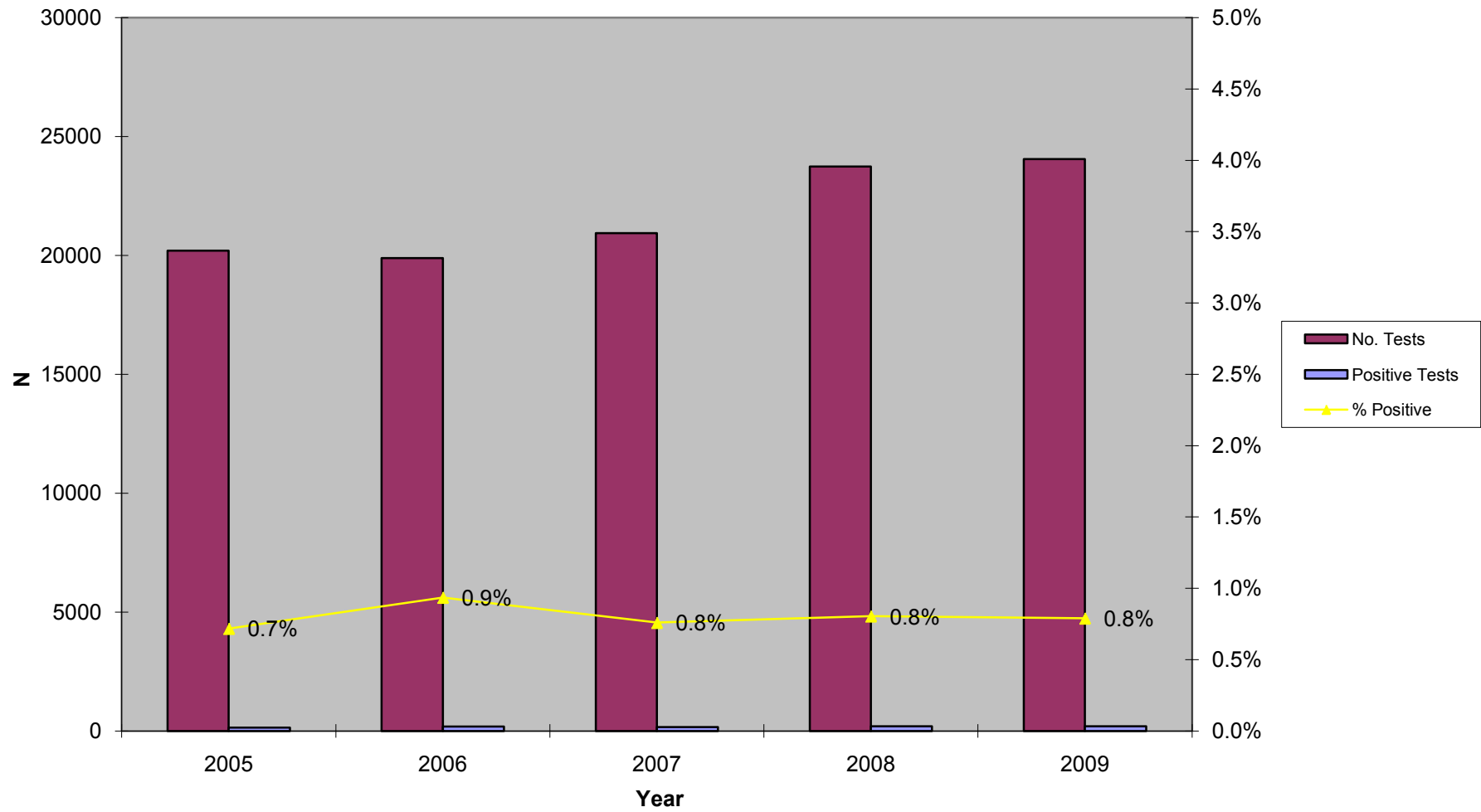

Figure 1.7 HIV Testing Summary, 2005-2009
STD Clinic Morbidity Report
All Health Centers (HC)



Sexually Transmitted Disease Clinic Morbidity Report, 2009

II: Antelope Valley Health Center

**Patient Visits and Tests
STD Clinic Morbidity Report
January - December 2009**

Table 2.1 Antelope Valley Health Center

	Chlamydia, Gonorrhea, and Syphilis Testing															HIV Testing		
	Total STD Visits n %		No. Patients Tested n %		Chlamydia			Gonorrhea			Syphilis			Confirmed Early Syphilis** n %		HIV		
					No. Tests	Positive Tests n	%	No. Tests	Positive Tests n	%	No. Tests	Positive Tests* n	%			No. Tests	Positive Tests n	%
Total	1,434	100.0	1,063	100.0	1,022	171	16.7	1,022	27	2.6	944	25	2.6	2	0.2	937	4	0.4
Gender																		
Male	726	50.6	514	48.4	495	83	16.8	495	16	3.2	471	18	3.8	1	0.2	465	3	0.6
Female	708	49.4	549	51.6	527	88	16.7	527	11	2.1	473	7	1.5	1	0.2	472	1	0.2
Unknown	0	0.0	0	0.0	0	0	0.0	0	0	0.0	0	0	0.0	0	0.0	0	0	0.0
Age																		
0-14	4	0.3	4	0.4	2	1	50.0	2	0	0.0	4	0	0.0	0	0.0	4	0	0.0
15-19	359	25.0	280	26.3	275	69	25.1	275	13	4.7	244	2	0.8	0	0.0	245	0	0.0
20-24	459	32.0	347	32.6	337	70	20.8	337	8	2.4	314	1	0.3	0	0.0	314	1	0.3
25-29	259	18.1	198	18.6	193	24	12.4	193	4	2.1	168	3	1.8	0	0.0	170	0	0.0
30-34	105	7.3	73	6.9	71	4	5.6	71	1	1.4	65	1	1.5	0	0.0	65	1	1.5
35-44	139	9.7	94	8.8	89	2	2.2	89	1	1.1	88	6	6.8	1	1.1	84	0	0.0
45-54	83	5.8	51	4.8	43	1	2.3	43	0	0.0	47	9	19.1	1	2.1	43	2	4.7
55-64	21	1.5	13	1.2	10	0	0.0	10	0	0.0	11	3	27.3	0	0.0	9	0	0.0
65+	5	0.3	3	0.3	2	0	0.0	2	0	0.0	3	0	0.0	0	0.0	3	0	0.0
Unknown	0	0.0	0	0.0	0	0	0.0	0	0	0.0	0	0	0.0	0	0.0	0	0	0.0
Race/Ethnicity																		
White	260	18.1	194	18.3	188	31	16.5	188	1	0.5	178	3	1.7	0	0.0	179	1	0.6
African American	623	43.4	482	45.3	463	90	19.4	463	23	5.0	414	11	2.7	2	0.5	411	2	0.5
Hispanic	386	26.9	283	26.6	270	37	13.7	270	3	1.1	259	9	3.5	0	0.0	254	1	0.4
Asian	29	2.0	19	1.8	18	4	22.2	18	0	0.0	16	0	0.0	0	0.0	17	0	0.0
Native American	2	0.1	2	0.2	2	0	0.0	2	0	0.0	2	0	0.0	0	0.0	2	0	0.0
Other	121	8.4	77	7.2	76	9	11.8	76	0	0.0	69	0	0.0	0	0.0	69	0	0.0
Unknown	13	0.9	6	0.6	5	0	0.0	5	0	0.0	6	2	33.3	0	0.0	5	0	0.0
Marital Status																		
Single	1,202	83.8	918	86.4	890	156	17.5	890	27	3.0	819	16	2.0	1	0.1	815	4	0.5
Married	116	8.1	75	7.1	65	9	13.8	65	0	0.0	66	6	9.1	0	0.0	65	0	0.0
Divorced	64	4.5	32	3.0	32	2	6.3	32	0	0.0	28	0	0.0	0	0.0	28	0	0.0
Separated	11	0.8	9	0.8	0	0	0.0	0	0	0.0	0	0	0.0	0	0.0	0	0	0.0
Widowed	41	2.9	29	2.7	9	0	0.0	9	0	0.0	5	0	0.0	0	0.0	5	0	0.0
Unknown	0	0.0	0	0.0	26	4	15.4	26	0	0.0	26	3	11.5	1	3.8	24	0	0.0
Type of Visit***																		
New Visit	0	0.0	0	0.0	0	0	0.0	0	0	0.0	0	0	0.0	0	0.0	0	0	0.0
Return Visit	0	0.0	0	0.0	0	0	0.0	0	0	0.0	0	0	0.0	0	0.0	0	0	0.0
Unknown	1,434	100.0	1,063	100.0	1,022	171	16.7	1,022	27	2.6	944	25	2.6	2	0.2	937	4	0.4

*Screening plus confirmatory test

**Excludes cases pending review by Public Health Investigator

***Data not available as Visit type is not specified; Consequently no "New Visits and Tests" table

Patient Visits and Tests by Gender and Age
 STD Clinic Morbidity Report
 January - December 2009

Table 2.2 Antelope Valley Health Center

	Chlamydia, Gonorrhea, and Syphilis Testing															HIV Testing		
	Total STD Visits n %		No. Patients		Chlamydia			Gonorrhea			Syphilis			Confirmed		HIV		
			Tested n %	No. Tests	Positive Tests n %	No. Tests	Positive Tests n %	No. Tests	Positive Tests* n %	Early Syphilis** n %	No. Tests	Positive Tests n %						
Total	1,434	100.0	1,063	100.0	1,022	171	16.7	1,022	27	2.6	944	25	2.6	2	0.2	937	4	0.4
Male																		
Age																		
0-14	152	20.9	118	23.0	0	0	0.0	0	0	0.0	0	0	0.0	0	0.0	0	0	0.0
15-19	248	34.2	180	35.0	116	25	21.6	116	6	5.2	111	2	1.8	0	0.0	109	0	0.0
20-24	140	19.3	103	20.0	176	38	21.6	176	5	2.8	167	0	0.0	0	0.0	169	1	0.6
25-29	49	6.7	34	6.6	100	14	14.0	100	3	3.0	88	2	2.3	0	0.0	89	0	0.0
30-34	77	10.6	44	8.6	34	3	8.8	34	1	2.9	31	1	3.2	0	0.0	31	1	3.2
35-44	43	5.9	26	5.1	41	2	4.9	41	1	2.4	42	5	11.9	1	2.4	37	0	0.0
45-54	12	1.7	6	1.2	22	1	4.5	22	0	0.0	24	5	20.8	0	0.0	22	1	4.5
55-64	5	0.7	3	0.6	4	0	0.0	4	0	0.0	5	3	60.0	0	0.0	5	0	0.0
65+	0	0.0	0	0.0	2	0	0.0	2	0	0.0	3	0	0.0	0	0.0	3	0	0.0
Unknown	0	0.0	0	0.0	0	0	0.0	0	0	0.0	0	0	0.0	0	0.0	0	0	0.0
Subtotal	726	100.0	514	100.0	495	83	16.8	495	16	3.2	471	18	3.8	1	0.2	465	3	0.6
Female																		
Age																		
0-14	4	0.6	4	0.7	2	1	50.0	2	0	0.0	4	0	0.0	0	0.0	4	0	0.0
15-19	207	29.2	162	29.5	159	44	27.7	159	7	4.4	133	0	0.0	0	0.0	136	0	0.0
20-24	211	29.8	167	30.4	161	32	19.9	161	3	1.9	147	1	0.7	0	0.0	145	0	0.0
25-29	119	16.8	95	17.3	93	10	10.8	93	1	1.1	80	1	1.3	0	0.0	81	0	0.0
30-34	56	7.9	39	7.1	37	1	2.7	37	0	0.0	34	0	0.0	0	0.0	34	0	0.0
35-44	62	8.8	50	9.1	48	0	0.0	48	0	0.0	46	1	2.2	0	0.0	47	0	0.0
45-54	40	5.6	25	4.6	21	0	0.0	21	0	0.0	23	4	17.4	1	4.3	21	1	4.8
55-64	9	1.3	7	1.3	6	0	0.0	6	0	0.0	6	0	0.0	0	0.0	4	0	0.0
65+	0	0.0	0	0.0	0	0	0.0	0	0	0.0	0	0	0.0	0	0.0	0	0	0.0
Unknown	0	0.0	0	0.0	0	0	0.0	0	0	0.0	0	0	0.0	0	0.0	0	0	0.0
Subtotal	708	100.0	549	100.0	527	88	16.7	527	11	2.1	473	7	1.5	1	0.2	472	1	0.2
Gender Unknown	0	~	0	~	0	0	0.0	0	0	0.0	0	0	0.0	0	0.0	0	0	0.0

*Screening plus confirmatory test

**Excludes cases pending review by Public Health Investigator

Patient Visits and Tests by Gender and Race/Ethnicity
 STD Clinic Morbidity Report
 January - December 2009

Table 2.3 Antelope Valley Health Center

	Chlamydia, Gonorrhea, and Syphilis Testing															HIV Testing		
	Total STD Visits n %		No. Patients		Chlamydia			Gonorrhea			Syphilis			Confirmed Early Syphilis**		HIV		
			Tested n %	No. Tests	Positive Tests n %	No. Tests	Positive Tests n %	No. Tests	Positive Tests* n %	n %	n %	No. Tests	Positive Tests n %					
Total	1,434	100.0	1,063	100.0	1,022	171	16.7	1,022	27	2.6	944	25	2.6	2	0.2	937	4	0.4
Male																		
Race/Ethnicity																		
White	127	17.5	90	17.5	88	13	14.8	88	1	1.1	85	2	2.4	0	0.0	84	1	1.2
African American	261	36.0	200	38.9	193	41	21.2	193	13	6.7	183	6	3.3	1	0.5	182	1	0.5
Hispanic	230	31.7	162	31.5	154	23	14.9	154	2	1.3	147	8	5.4	0	0.0	142	1	0.7
Asian	19	2.6	14	2.7	13	3	23.1	13	0	0.0	12	0	0.0	0	0.0	13	0	0.0
Native American	1	0.1	1	0.2	1	0	0.0	1	0	0.0	1	0	0.0	0	0.0	1	0	0.0
Other	79	10.9	43	8.4	43	3	7.0	43	0	0.0	39	0	0.0	0	0.0	40	0	0.0
Unknown	9	1.2	4	0.8	3	0	0.0	3	0	0.0	4	2	50.0	0	0.0	3	0	0.0
Subtotal	726	100.0	514	100.0	495	83	16.8	495	16	3.2	471	18	3.8	1	0.2	465	3	0.6
Female																		
Race/Ethnicity																		
White	133	18.8	104	18.9	100	18	18.0	100	0	0.0	93	1	1.1	0	0.0	95	0	0.0
African American	362	51.1	282	51.4	270	49	18.1	270	10	3.7	231	5	2.2	1	0.4	229	1	0.4
Hispanic	156	22.0	121	22.0	116	14	12.1	116	1	0.9	112	1	0.9	0	0.0	112	0	0.0
Asian	10	1.4	5	0.9	5	1	20.0	5	0	0.0	4	0	0.0	0	0.0	4	0	0.0
Native American	1	0.1	1	0.2	1	0	0.0	1	0	0.0	1	0	0.0	0	0.0	1	0	0.0
Other	42	5.9	34	6.2	33	6	18.2	33	0	0.0	30	0	0.0	0	0.0	29	0	0.0
Unknown	4	0.6	2	0.4	2	0	0.0	2	0	0.0	2	0	0.0	0	0.0	2	0	0.0
Subtotal	708	100.0	549	100.0	527	88	16.7	527	11	2.1	473	7	1.5	1	0.2	472	1	0.2
Gender Unknown	0	~	0	~	0	0	0.0	0	0	0.0	0	0	0.0	0	0.0	0	0	0.0

*Screening plus confirmatory test

**Excludes cases pending review by Public Health Investigator

Figure 2.1 Total Visits and Number of Patients Tested, 2005-2009
STD Clinic Morbidity Report
Antelope Valley Health Center

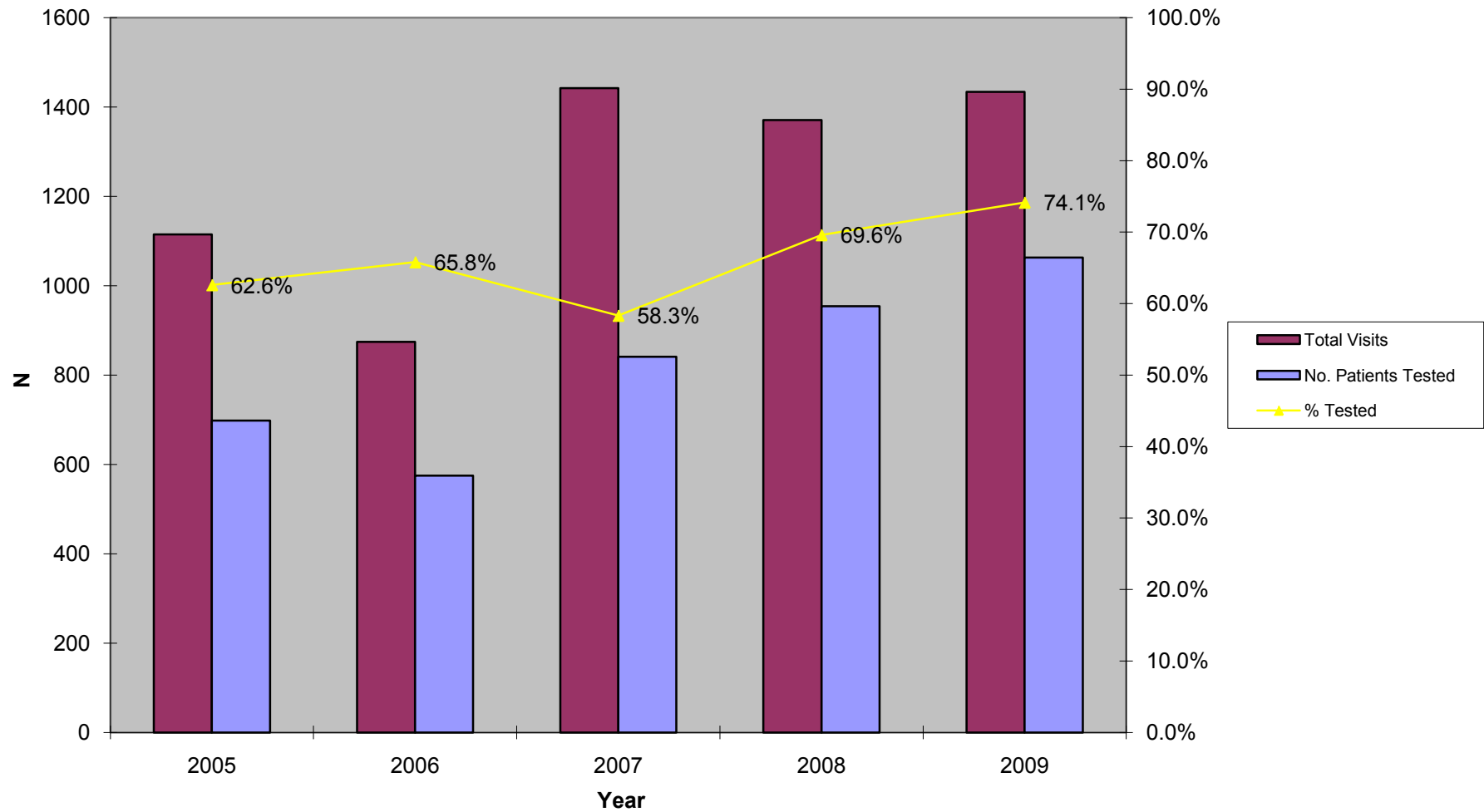

Figure 2.2 Chlamydia Testing Summary, 2005-2009
STD Clinic Morbidity Report
Antelope Valley Health Center

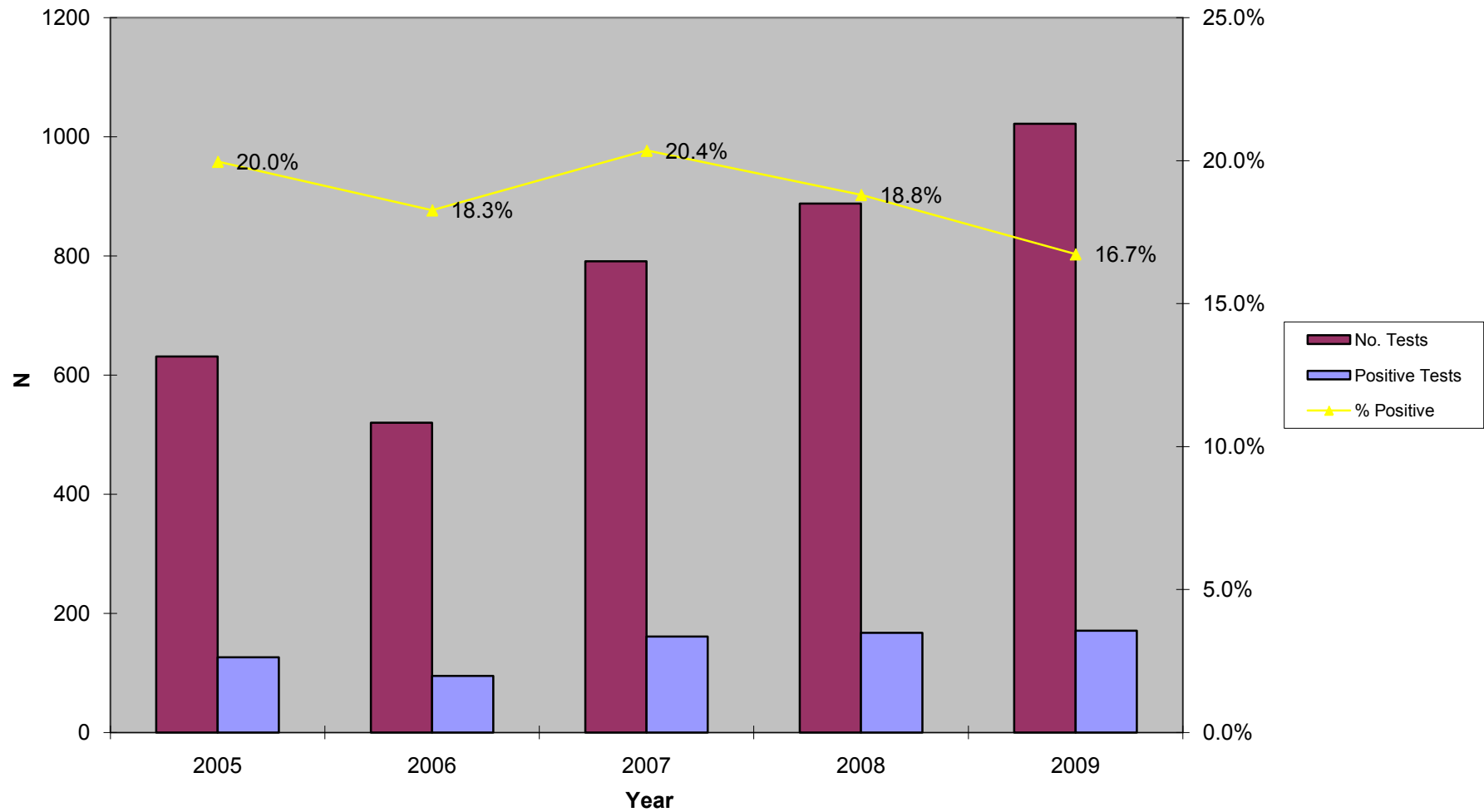

Figure 2.3 Gonorrhea Testing Summary, 2005-2009
STD Clinic Morbidity Report
Antelope Valley Health Center

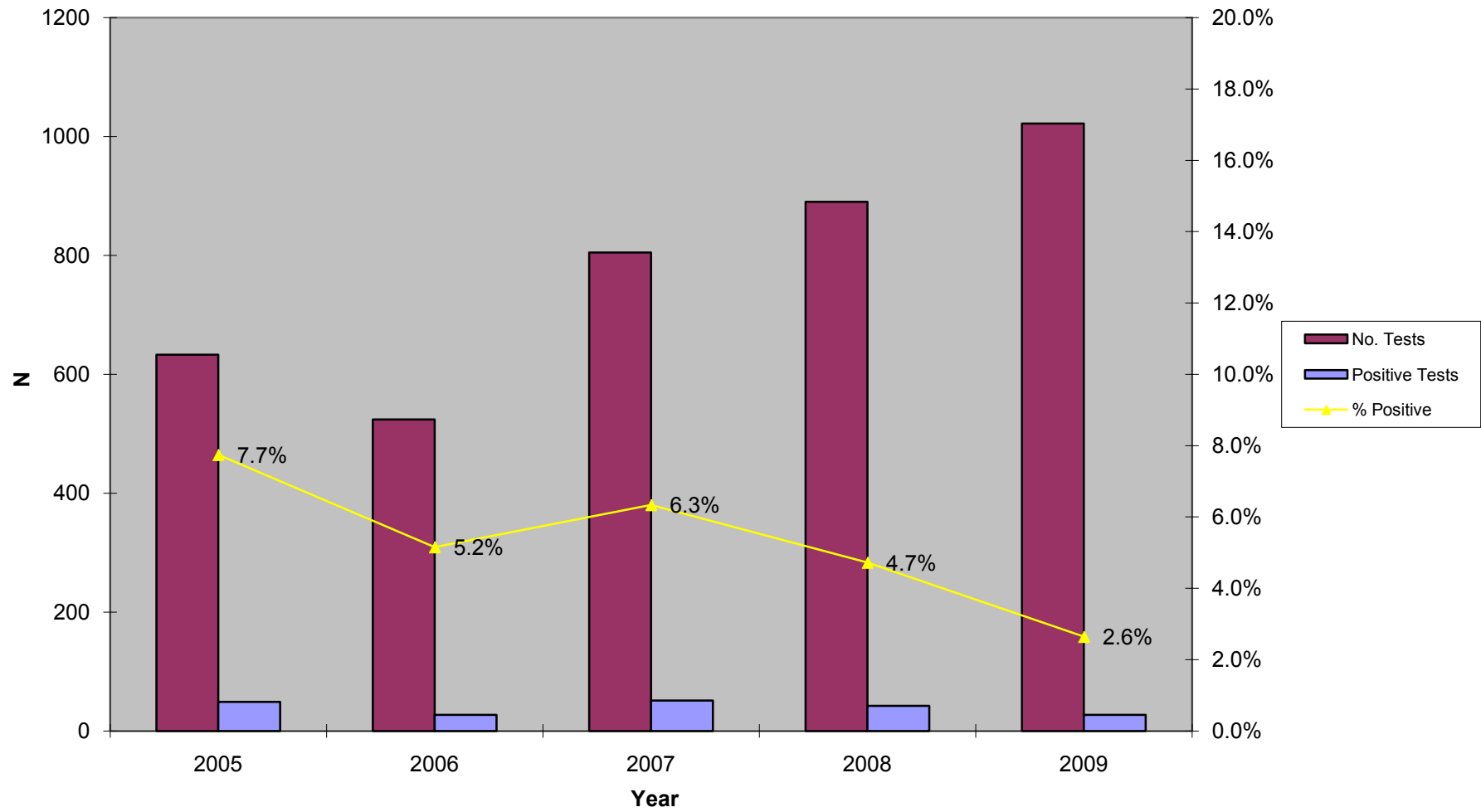

Figure 2.4 Early Syphilis Testing Summary, 2005-2009
STD Clinic Morbidity Report
Antelope Valley Health Center

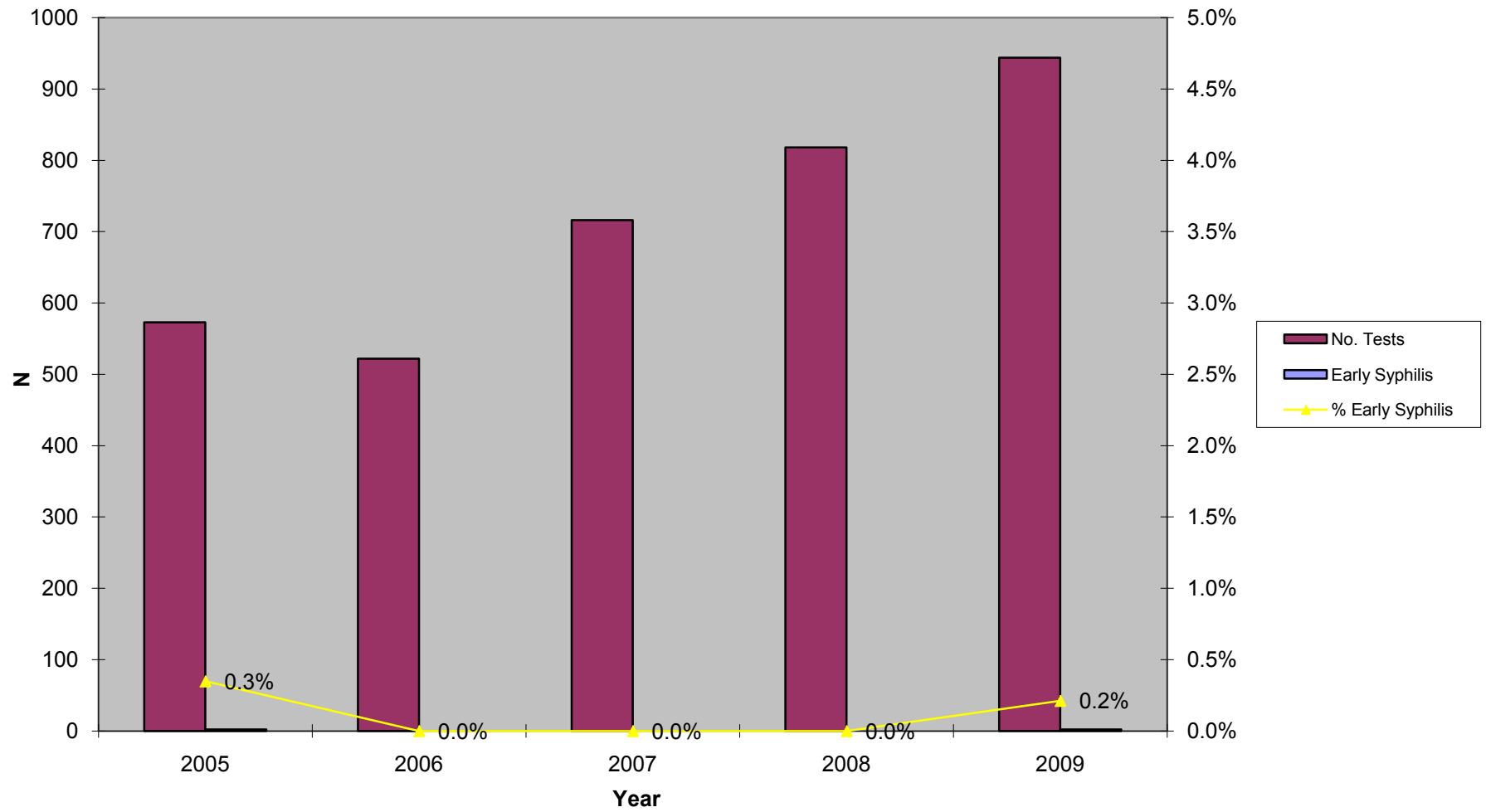
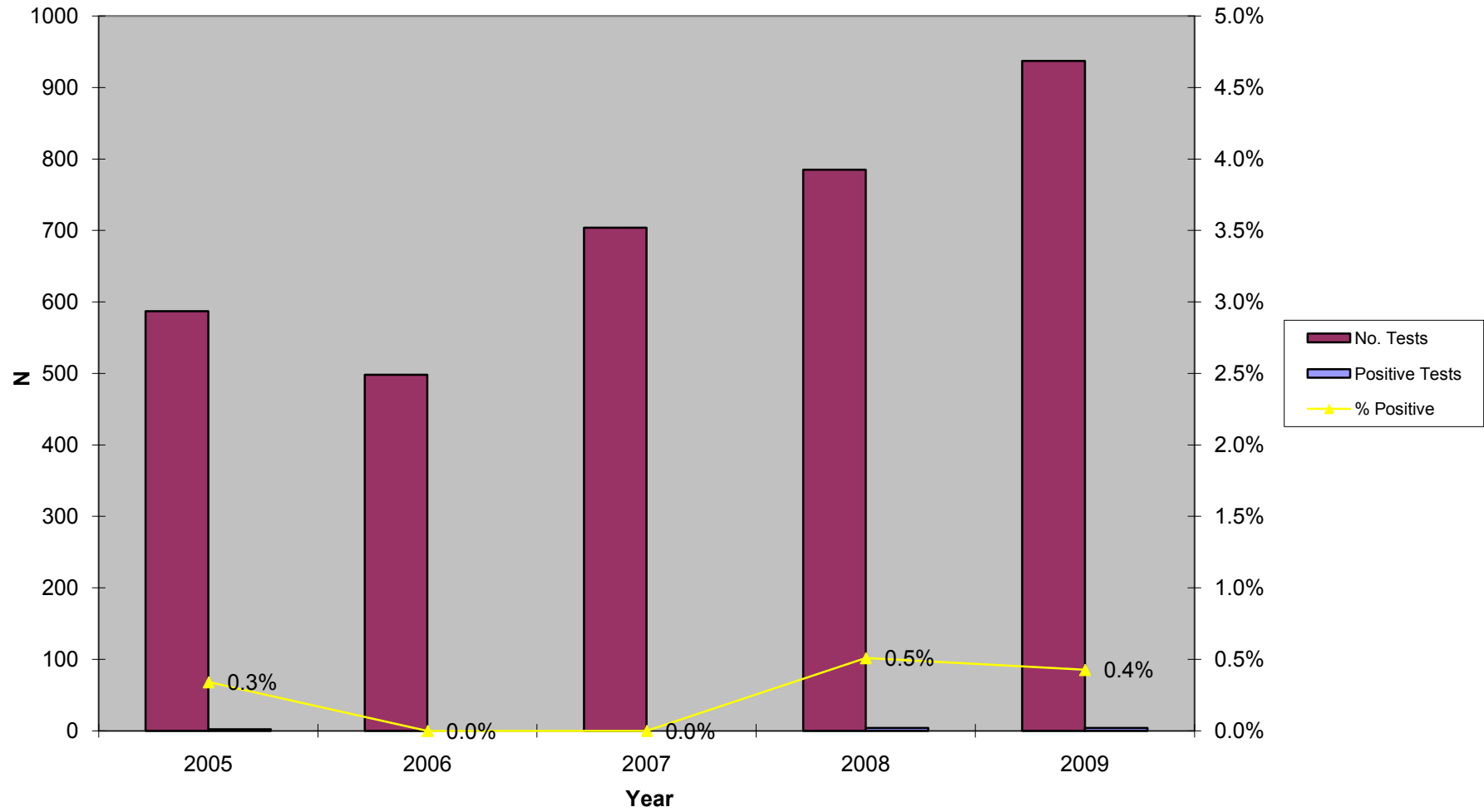

Figure 2.5 HIV Testing Summary, 2005-2009
STD Clinic Morbidity Report
Antelope Valley Health Center



Sexually Transmitted Disease Clinic Morbidity Report, 2009

III: Simms Mann Health and Wellness Center

Patient Visits and Tests
 STD Clinic Morbidity Report
 January - December 2009

Table 3.1 Simms Mann Health & Wellness Center

	Chlamydia, Gonorrhea, and Syphilis Testing														HIV Testing				
	Total STD Visits			No. Patients		Chlamydia			Gonorrhea			Syphilis			Confirmed Early Syphilis**		HIV		
	n	%		n	%	No. Tests	Positive Tests n	%	No. Tests	Positive Tests n	%	No. Tests	Positive Tests n	%	n	%	No. Tests	Positive Tests n	%
Total	1,024	100.0	892	100.0	874	52	5.9	875	13	1.5	805	15	1.9	5	0.6	747	2	0.3	
Gender																			
Male	795	77.6	686	76.9	670	38	5.7	671	12	1.8	615	14	2.3	5	0.8	567	2	0.4	
Female	225	22.0	203	22.8	201	14	7.0	201	1	0.5	187	1	0.5	0	0.0	177	0	0.0	
Unknown	4	0.4	3	0.3	3	0.0	0.0	3	0.0	0.0	3	0.0	0.0	0	0.0	0	0	0.0	
Age																			
0-14	47	4.6	44	4.9	0	0	0.0	0	0	0.0	0	0	0.0	0	0.0	0	0	0.0	
15-19	208	20.3	178	20.0	43	4	9.3	43	0	0.0	38	0	0.0	0	0.0	33	0	0.0	
20-24	264	25.8	236	26.5	176	19	10.8	176	2	1.1	159	3	1.9	2	1.3	153	0	0.0	
25-29	172	16.8	154	17.3	234	15	6.4	235	6	2.6	214	4	1.9	0	0.0	203	1	0.5	
30-34	230	22.5	191	21.4	153	9	5.9	153	2	1.3	141	0	0.0	0	0.0	136	0	0.0	
35-44	69	6.7	62	7.0	180	3	1.7	180	2	1.1	173	6	3.5	2	1.2	150	0	0.0	
45-54	30	2.9	24	2.7	61	1	1.6	61	0	0.0	58	2	3.4	1	1.7	51	1	2.0	
55-64	4	0.4	3	0.3	24	1	4.2	24	1	4.2	19	0	0.0	0	0.0	18	0	0.0	
65+	0	0.0	0	0.0	3	0	0.0	3	0	0.0	3	0	0.0	0	0.0	3	0	0.0	
Unknown	0	0.0	0	0.0	0	0	0.0	0	0	0.0	0	0	0.0	0	0.0	0	0	0.0	
Race/Ethnicity																			
White	593	57.9	529	59.3	521	24	4.6	521	7	1.3	474	3	0.6	2	0.4	453	1	0.2	
African American	163	15.9	133	14.9	130	13	10.0	130	4	3.1	111	4	3.6	1	0.9	96	1	1.0	
Hispanic	160	15.6	132	14.8	129	11	8.5	129	1	0.8	127	3	2.4	0	0.0	113	0	0.0	
Asian	58	5.7	55	6.2	54	2	3.7	54	0	0.0	52	4	7.7	2	3.8	49	0	0.0	
Native American	1	0.1	1	0.1	1	0	0.0	1	0	0.0	1	0	0.0	0	0.0	1	0	0.0	
Other	45	4.4	38	4.3	36	2	5.6	37	1	2.7	36	1	2.8	0	0.0	33	0	0.0	
Unknown	4	0.4	4	0.4	3	0	0.0	3	0	0.0	4	0	0.0	0	0.0	2	0	0.0	
Marital Status																			
Single	890	86.9	774	86.8	759	50	6.6	760	13	1.7	700	12	1.7	4	0.6	650	2	0.3	
Married	52	5.1	42	4.7	40	1	2.5	40	0	0.0	36	2	5.6	0	0.0	32	0	0.0	
Divorced	58	5.7	55	6.2	55	0	0.0	55	0	0.0	48	0	0.0	0	0.0	47	0	0.0	
Separated	18	1.8	15	1.7	15	1	6.7	15	0	0.0	15	1	6.7	1	6.7	14	0	0.0	
Widowed	6	0.6	6	0.7	0	0	0.0	0	0	0.0	0	0	0.0	0	0.0	0	0	0.0	
Unknown	0	0.0	0	0.0	5	0	0.0	5	0	0.0	6	0	0.0	0	0.0	4	0	0.0	
Type of Visit																			
New Visit	863	84.3	854	95.7	851	51	6.0	851	13	1.5	788	14	1.8	5	0.6	740	2	0.3	
Return Visit	161	15.7	38	4.3	23	1	4.3	24	0	0.0	17	1	5.9	0	0.0	7	0	0.0	
Unknown	0	0.0	0	0.0	0	0	0.0	0	0	0.0	0	0	0.0	0	0.0	0	0	0.0	

*Screening plus confirmatory test

**Excludes cases pending review by Public Health Investigator

Patient Visits and Tests by Gender and Age
 STD Clinic Morbidity Report
 January - December 2009

Table 3.2 Simms Mann Health & Wellness Center

	Chlamydia, Gonorrhea, and Syphilis Testing															HIV Testing		
	Total STD Visits n %		No. Patients		Chlamydia			Gonorrhea			Syphilis			Confirmed Early Syphilis**		HIV		
			Tested n %	No. Tests	Positive Tests n %	No. Tests	Positive Tests n %	No. Tests	Positive Tests n %	No. Tests	Positive Tests n %	n %	No. Tests	Positive Tests n %				
Total	1,024	100.0	892	100.0	874	52	5.9	875	13	1.5	805	15	1.9	5	0.6	747	2	0.3
Male																		
Age																		
0-14	32	4.0	30	4.4	0	0	0.0	0	0	0.0	0	0	0.0	0	0.0	0	0	0.0
15-19	149	18.7	123	17.9	29	2	6.9	29	0	0.0	27	0	0.0	0	0.0	23	0	0.0
20-24	203	25.5	181	26.4	121	14	11.6	121	2	1.7	107	3	2.8	2	1.9	104	0	0.0
25-29	135	17.0	123	17.9	180	12	6.7	181	6	3.3	162	3	1.9	0	0.0	152	1	0.7
30-34	194	24.4	158	23.0	122	6	4.9	122	1	0.8	111	0	0.0	0	0.0	107	0	0.0
35-44	58	7.3	52	7.6	148	2	1.4	148	2	1.4	144	6	4.2	2	1.4	123	0	0.0
45-54	21	2.6	17	2.5	51	1	2.0	51	0	0.0	48	2	4.2	1	2.1	43	1	2.3
55-64	3	0.4	2	0.3	17	1	5.9	17	1	5.9	14	0	0.0	0	0.0	13	0	0.0
65+	0	0.0	0	0.0	2	0	0.0	2	0	0.0	2	0	0.0	0	0.0	2	0	0.0
Unknown	0	0.0	0	0.0	0	0	0.0	0	0	0.0	0	0	0.0	0	0.0	0	0	0.0
Subtotal	795	100.0	686	100.0	670	38	5.7	671	12	1.8	615	14	2.3	5	0.8	567	2	0.4
Female																		
Age																		
0-14	15	6.7	14	6.9	0	0	0.0	0	0	0.0	0	0	0.0	0	0.0	0	0	0.0
15-19	59	26.2	55	27.1	14	2	14.3	14	0	0.0	11	0	0.0	0	0.0	10	0	0.0
20-24	58	25.8	52	25.6	55	5	9.1	55	0	0.0	52	0	0.0	0	0.0	49	0	0.0
25-29	36	16.0	31	15.3	51	3	5.9	51	0	0.0	49	1	2.0	0	0.0	48	0	0.0
30-34	36	16.0	33	16.3	31	3	9.7	31	1	3.2	30	0	0.0	0	0.0	29	0	0.0
35-44	11	4.9	10	4.9	32	1	3.1	32	0	0.0	29	0	0.0	0	0.0	27	0	0.0
45-54	9	4.0	7	3.4	10	0	0.0	10	0	0.0	10	0	0.0	0	0.0	8	0	0.0
55-64	1	0.4	1	0.5	7	0	0.0	7	0	0.0	5	0	0.0	0	0.0	5	0	0.0
65+	0	0.0	0	0.0	1	0	0.0	1	0	0.0	1	0	0.0	0	0.0	1	0	0.0
Unknown	0	0.0	0	0.0	0	0	0.0	0	0	0.0	0	0	0.0	0	0.0	0	0	0.0
Subtotal	225	100.0	203	100.0	201	14	7.0	201	1	0.5	187	1	0.5	0	0.0	177	0	0.0
Gender Unknown	4	~	3	~	3	0.0	0.0	3	0.0	0.0	3	0.0	0.0	0	0.0	3	0.0	0.0

*Screening plus confirmatory test

**Excludes cases pending review by Public Health Investigator

Patient Visits and Tests by Gender and Race/Ethnicity
 STD Clinic Morbidity Report
 January - December 2009

Table 3.3 Simms Mann Health & Wellness Center

	Chlamydia, Gonorrhea, and Syphilis Testing														HIV Testing			
	Total STD Visits n %		No. Patients		Chlamydia			Gonorrhea			Syphilis			HIV				
			Tested n %	No. Tests	Positive Tests n %	No. Tests	Positive Tests n %	No. Tests	Positive Tests* n %	Confirmed Early Syphilis** n %	No. Tests	Positive Tests n %						
Total	1,024	100.0	892	100.0	874	52	5.9	875	13	1.5	805	15	1.9	5	0.6	747	2	0.3
Male																		
Race/Ethnicity																		
White	474	59.6	419	61.1	411	21	5.1	411	6	1.5	372	3	0.8	2	0.5	354	1	0.3
African American	117	14.7	94	13.7	92	9	9.8	92	4	4.3	76	3	3.9	1	1.3	64	1	1.6
Hispanic	124	15.6	102	14.9	99	6	6.1	99	1	1.0	100	3	3.0	0	0.0	88	0	0.0
Asian	40	5.0	37	5.4	36	1	2.8	36	0	0.0	35	4	11.4	2	5.7	33	0	0.0
Native American	1	0.1	1	0.1	1	0	0.0	1	0	0.0	1	0	0.0	0	0.0	1	0	0.0
Other	36	4.5	30	4.4	28	1	3.6	29	1	3.4	28	1	3.6	0	0.0	25	0	0.0
Unknown	3	0.4	3	0.4	3	0	0.0	3	0	0.0	3	0	0.0	0	0.0	2	0	0.0
Subtotal	795	100.0	686	100.0	670	38	5.7	671	12	1.8	615	14	2.3	5	0.8	567	2	0.4
Female																		
Race/Ethnicity																		
White	119	52.9	110	54.2	110	3	2.7	110	1	0.9	102	0	0.0	0	0.0	99	0	0.0
African American	44	19.6	37	18.2	36	4	11.1	36	0	0.0	33	1	3.0	0	0.0	30	0	0.0
Hispanic	34	15.1	29	14.3	29	5	17.2	29	0	0.0	26	0	0.0	0	0.0	24	0	0.0
Asian	18	8.0	18	8.9	18	1	5.6	18	0	0.0	17	0	0.0	0	0.0	16	0	0.0
Native American	9	4.0	8	3.9	0	0	0.0	0	0	0.0	0	0	0.0	0	0.0	0	0	0.0
Other	1	0.4	1	0.5	8	1	12.5	8	0	0.0	8	0	0.0	0	0.0	8	0	0.0
Unknown	0	0.0	0	0.0	0	0	0.0	0	0	0.0	1	0	0.0	0	0.0	0	0	0.0
Subtotal	225	100.0	203	100.0	201	14	7.0	201	1	0.5	187	1	0.5	0	0.0	177	0	0.0
Gender Unknown	4	~	3	~	3	0	0.0	3	0	0.0	3	0	0.0	0	0.0	3	0.0	0.0

*Screening plus confirmatory test

**Excludes cases pending review by Public Health Investigator

New Patient Visits and Tests
 STD Clinic Morbidity Report
 January - December 2009

Table 3.4 Simms Mann Health & Wellness Center

	Chlamydia, Gonorrhea, and Syphilis Testing															HIV Testing		
	Total New		No. Patients		Chlamydia			Gonorrhea			Syphilis				HIV			
	STD Visits n %	Tested n %	No. Tests	Positive Tests n %	No. Tests	Positive Tests n %	No. Tests	Positive Tests* n %	Confirmed Early Syphilis** n %	No. Tests	Positive Tests n %							
Total	863	100.0	854	100.0	851	51	6.0	851	13	1.5	788	14	1.8	5	0.6	740	2	0.3
Gender																		
Male	658	76.2	651	76.2	649	37	5.7	649	12	1.8	600	13	2.2	5	0.8	561	2	0.4
Female	202	23.4	200	23.4	199	14	7.0	199	1	0.5	185	1	0.5	0	0.0	176	0	0.0
Unknown	3	0.3	3	0.4	3	0	0.0	3	0	0.0	3	0	0.0	0	0.0	3	0	0.0
Age																		
0-14	44	5.1	43	5.0	0	0	0.0	0	0	0.0	0	0	0.0	0	0.0	0	0	0.0
15-19	171	19.8	169	19.8	43	4	9.3	43	0	0.0	37	0	0.0	0	0.0	32	0	0.0
20-24	230	26.7	229	26.8	168	18	10.7	168	2	1.2	159	3	1.9	2	1.3	152	0	0.0
25-29	152	17.6	150	17.6	229	15	6.6	229	6	2.6	211	4	1.9	0	0.0	202	1	0.5
30-34	178	20.6	177	20.7	150	9	6.0	150	2	1.3	140	0	0.0	0	0.0	136	0	0.0
35-44	62	7.2	60	7.0	175	3	1.7	175	2	1.1	162	5	3.1	2	1.2	148	0	0.0
45-54	23	2.7	23	2.7	60	1	1.7	60	0	0.0	58	2	3.4	1	1.7	50	1	2.0
55-64	3	0.3	3	0.4	23	1	4.3	23	1	4.3	18	0	0.0	0	0.0	17	0	0.0
65+	0	0.0	0	0.0	3	0	0.0	3	0	0.0	3	0	0.0	0	0.0	3	0	0.0
Unknown	0	0.0	0	0.0	0	0	0.0	0	0	0.0	0	0	0.0	0	0.0	0	0	0.0
Race/Ethnicity																		
White	509	59.0	506	59.3	504	23	4.6	504	7	1.4	467	3	0.6	2	0.4	448	1	0.2
African American	129	14.9	127	14.9	127	13	10.2	127	4	3.1	106	4	3.8	1	0.9	94	1	1.1
Hispanic	132	15.3	128	15.0	128	11	8.6	128	1	0.8	124	3	2.4	0	0.0	113	0	0.0
Asian	52	6.0	52	6.1	52	2	3.8	52	0	0.0	51	3	5.9	2	3.9	49	0	0.0
Native American	1	0.1	1	0.1	1	0	0.0	1	0	0.0	1	0	0.0	0	0.0	1	0	0.0
Other	36	4.2	36	4.2	36	2	5.6	36	1	2.8	35	1	2.9	0	0.0	33	0	0.0
Unknown	4	0.5	4	0.5	3	0	0.0	3	0	0.0	4	0	0.0	0	0.0	2	0	0.0
Marital Status																		
Single	748	86.7	741	86.8	739	49	6.6	739	13	1.8	686	12	1.7	4	0.6	644	2	0.3
Married	40	4.6	39	4.6	39	1	2.6	39	0	0.0	34	1	2.9	0	0.0	32	0	0.0
Divorced	54	6.3	53	6.2	53	0	0.0	53	0	0.0	47	0	0.0	0	0.0	46	0	0.0
Separated	15	1.7	15	1.8	15	1	6.7	15	0	0.0	15	1	6.7	1	6.7	14	0	0.0
Widowed	6	0.7	6	0.7	0	0	0.0	0	0	0.0	0	0	0.0	0	0.0	0	0	0.0
Unknown	0	0.0	0	0.0	5	0	0.0	5	0	0.0	6	0	0.0	0	0.0	4	0	0.0

*Screening plus confirmatory test

**Excludes cases pending review by Public Health Investigator

Figure 3.1 Total Visits and Number of Patients Tested, 2005-2009
STD Clinic Morbidity Report
Simms Mann Health and Wellness Center

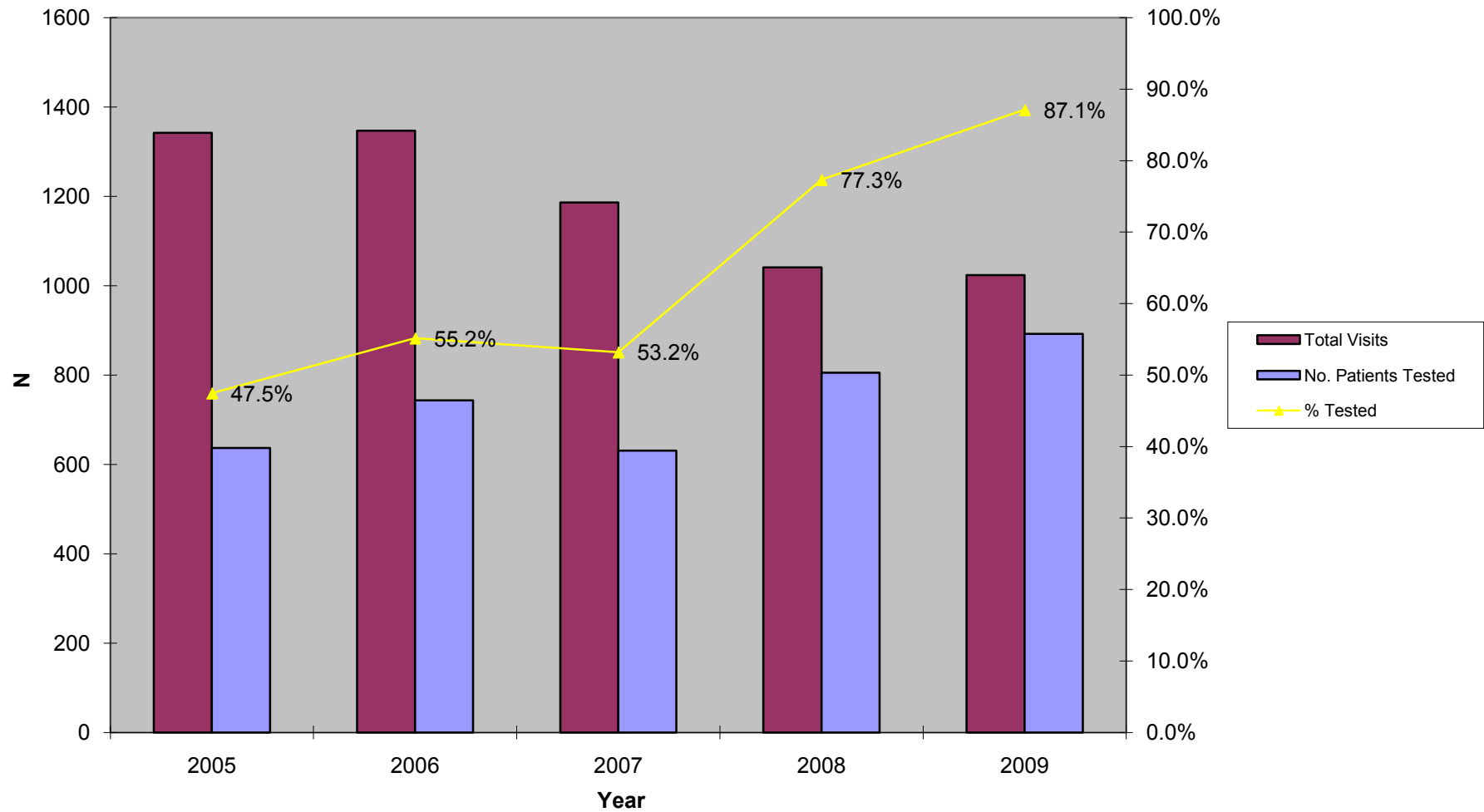

Figure 3.2 Chlamydia Testing Summary, 2005-2009
STD Clinic Morbidity Report
Simms Mann Health and Wellness Center

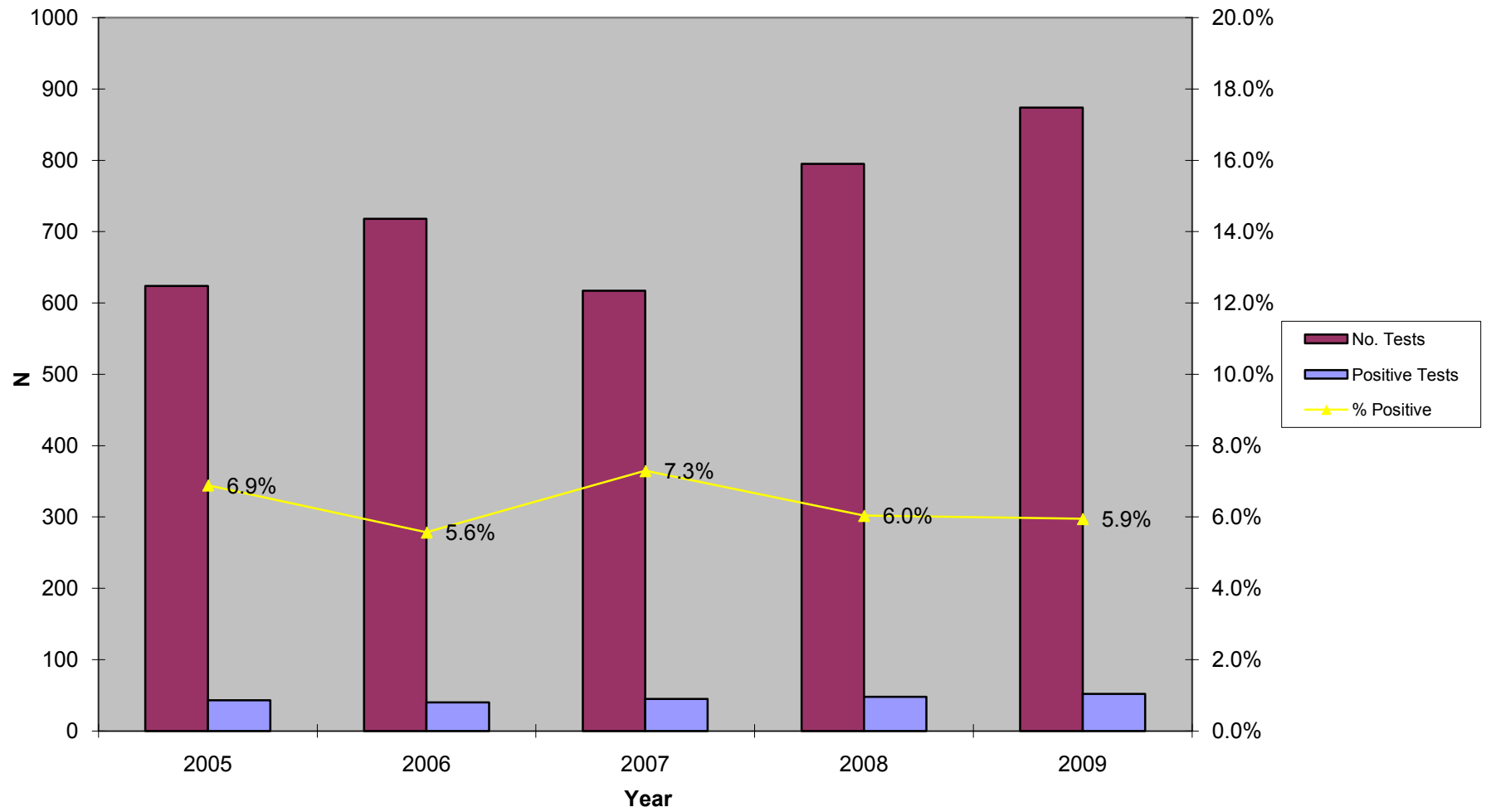

Figure 3.3 Gonorrhea Testing Summary, 2005-2009
STD Clinic Morbidity Report
Simms Mann Health and Wellness Center

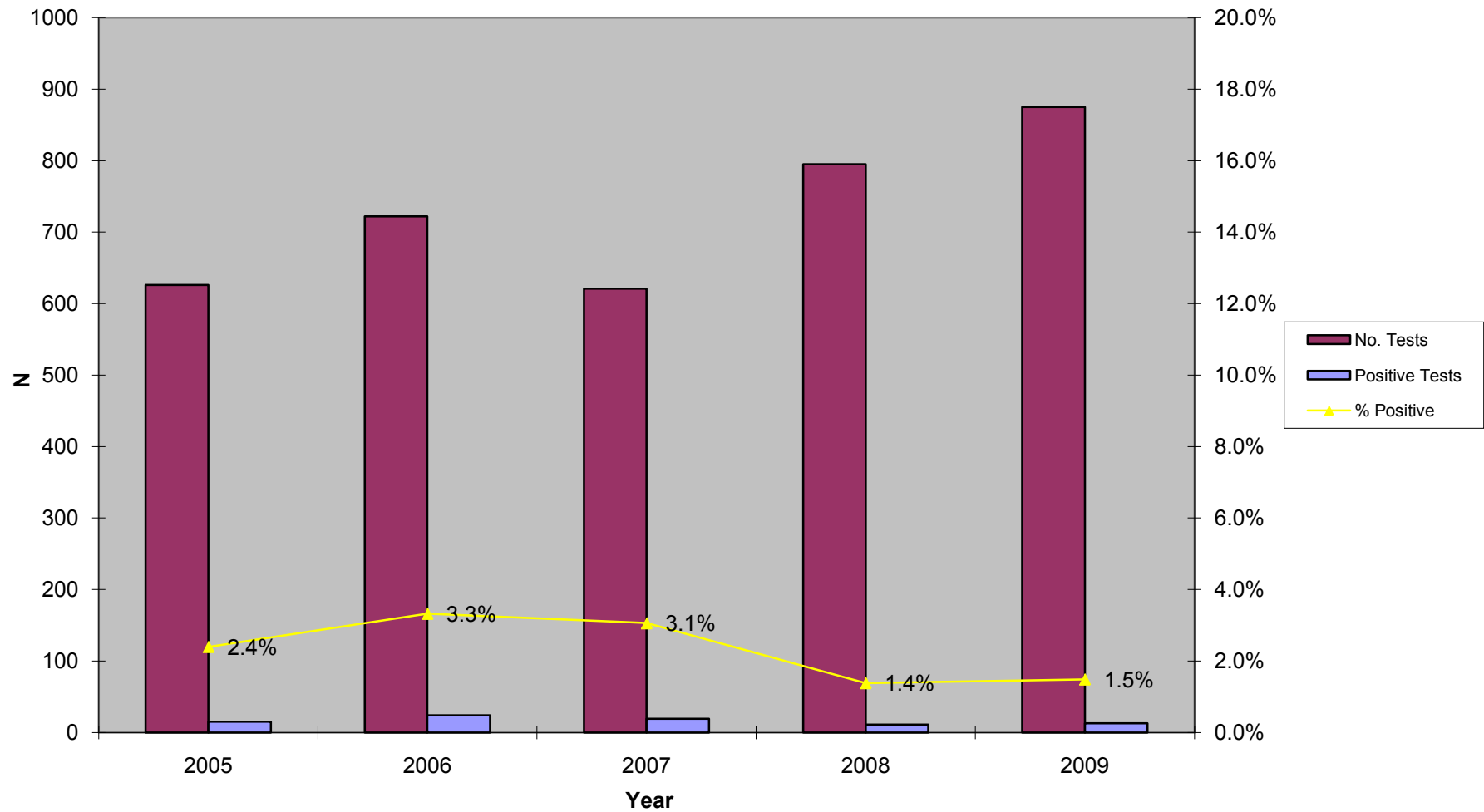

Figure 3.4 Early Syphilis Testing Summary, 2005-2009
STD Clinic Morbidity Report
Simms Mann Health and Wellness Center

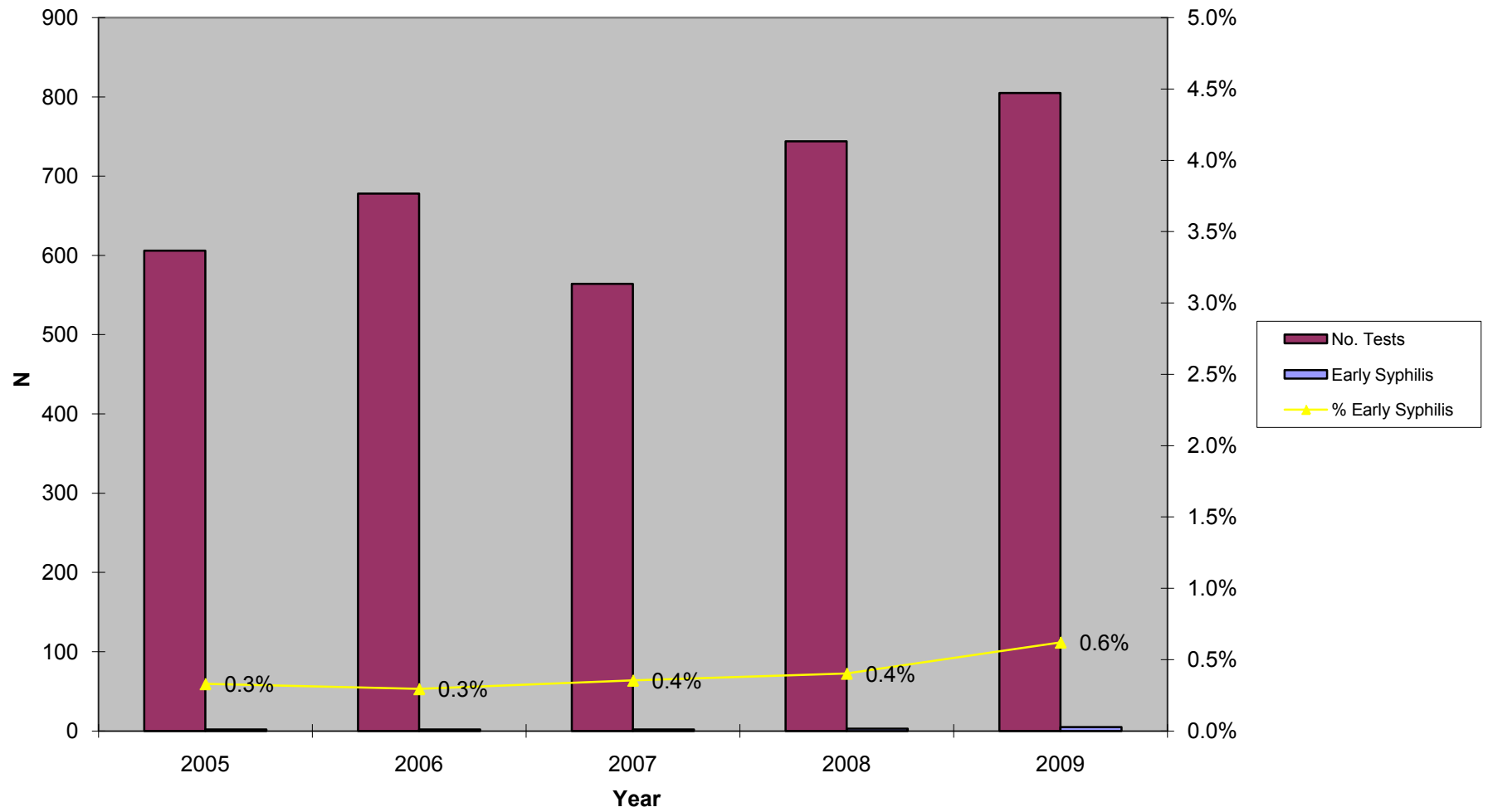
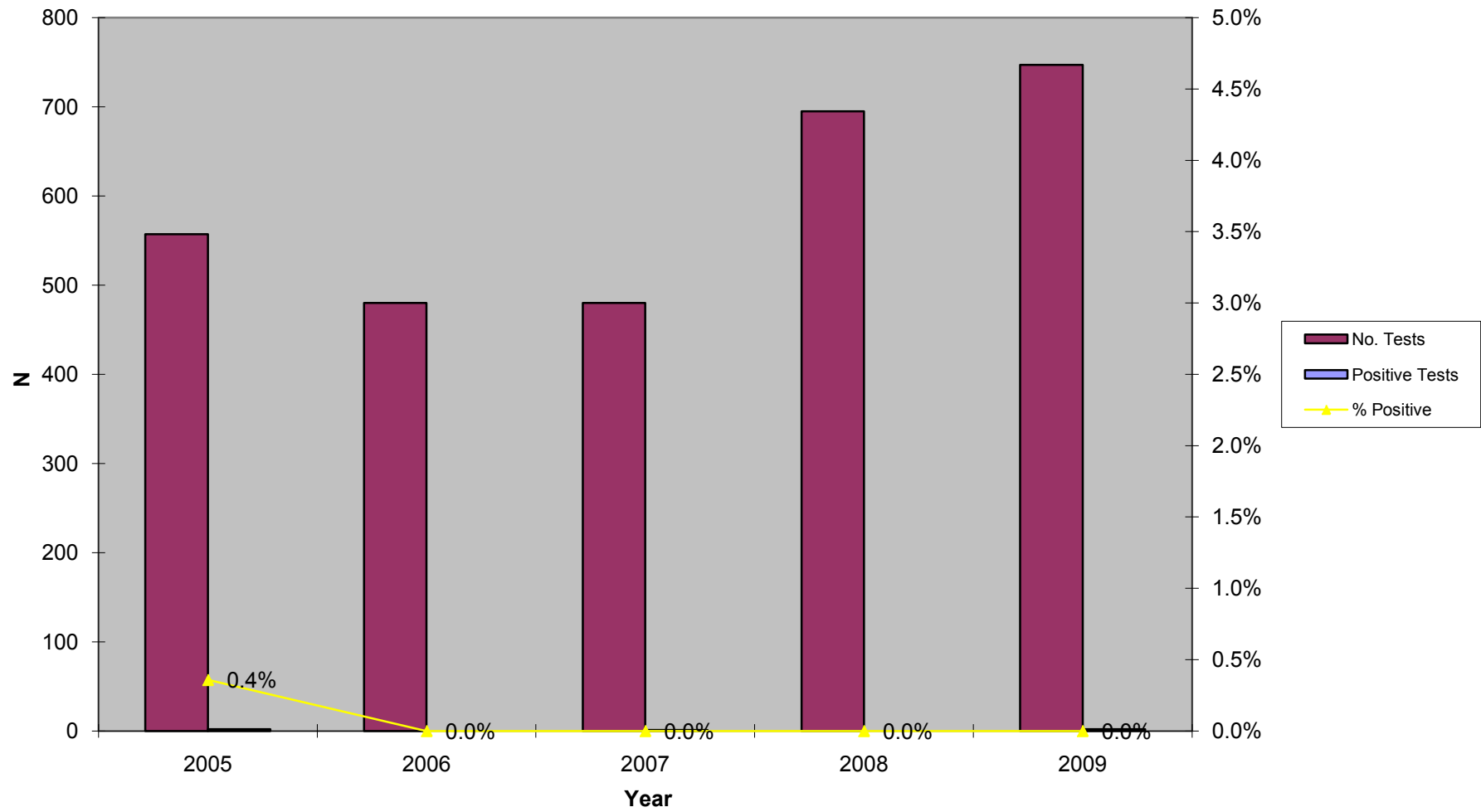

Figure 3.5. HIV Testing Summary, 2005-2009
STD Clinic Morbidity Report
Simms Mann Health and Wellness Center



Sexually Transmitted Disease Clinic Morbidity Report, 2009

IV: Central Health Center

**Patient Visits and Tests
STD Clinic Morbidity Report
January - December 2009**

Table 4.1 Central Health Center

	Chlamydia, Gonorrhea, and Syphilis Testing														HIV Testing			
	Total STD Visits n %		No. Patients		Chlamydia			Gonorrhea			Syphilis			Confirmed Early Syphilis**		HIV		
			n	%	No. Tests	Positive Tests n %	No. Tests	Positive Tests n %	No. Tests	Positive Tests* n %	n	%	No. Tests	Positive Tests n %				
Total	5,691	100.0	3,037	100.0	2,912	246	8.4	2,916	83	2.8	2,789	249	8.9	27	1.0	2,624	28	1.1
Gender																		
Male	4,118	72.4	2,203	72.5	2,126	177	8.3	2,129	75	3.5	2,015	185	9.2	23	1.1	1,881	28	1.5
Female	1,566	27.5	829	27.3	781	69	8.8	782	8	1.0	769	64	8.3	4	0.5	738	0	0.0
Unknown	7	0.1	5	0.2	5	0	0.0	5	0	0.0	5	0	0.0	0	0.0	5	0	0.0
Age																		
0-14	12	0.2	5	0.2	5	0	0.0	5	0	0.0	4	0	0.0	0	0.0	4	0	0.0
15-19	310	5.4	178	5.9	176	35	19.9	177	8	4.5	162	11	6.8	1	0.6	159	0	0.0
20-24	1,072	18.8	590	19.4	580	89	15.3	580	23	4.0	541	21	3.9	6	1.1	532	3	0.6
25-29	1,081	19.0	577	19.0	569	49	8.6	570	17	3.0	521	34	6.5	3	0.6	505	4	0.8
30-34	788	13.8	425	14.0	416	35	8.4	417	13	3.1	395	29	7.3	4	1.0	375	3	0.8
35-44	1,186	20.8	651	21.4	620	24	3.9	620	13	2.1	599	59	9.8	6	1.0	555	11	2.0
45-54	794	14.0	403	13.3	374	12	3.2	375	8	2.1	376	57	15.2	5	1.3	332	6	1.8
55-64	340	6.0	159	5.2	139	2	1.4	139	1	0.7	145	30	20.7	1	0.7	128	1	0.8
65+	108	1.9	49	1.6	33	0	0.0	33	0	0.0	46	8	17.4	1	2.2	34	0	0.0
Unknown	0	0.0	0	0.0	0	0	0.0	0	0	0.0	0	0	0.0	0	0.0	0	0	0.0
Race/Ethnicity																		
White	720	12.7	417	13.7	408	24	5.9	408	9	2.2	385	10	2.6	2	0.5	374	3	0.8
African American	1,129	19.8	648	21.3	620	59	9.5	622	36	5.8	584	63	10.8	7	1.2	536	5	0.9
Hispanic	3,550	62.4	1,821	60.0	1,736	139	8.0	1,738	37	2.1	1,681	167	9.9	17	1.0	1,579	17	1.1
Asian	160	2.8	90	3.0	88	17	19.3	88	1	1.1	81	3	3.7	1	1.2	79	1	1.3
Native American	9	0.2	4	0.1	4	0	0.0	4	0	0.0	4	1	25.0	0	0.0	3	0	0.0
Other	85	1.5	48	1.6	48	6	12.5	48	0	0.0	46	5	10.9	0	0.0	44	2	4.5
Unknown	38	0.7	9	0.3	8	1	12.5	8	0	0.0	8	0	0.0	0	0.0	9	0	0.0
Marital Status																		
Single	4,228	74.3	2,308	76.0	2,232	218	9.8	2,236	78	3.5	2,104	161	7.7	18	0.9	1,988	27	1.4
Married	692	12.2	358	11.8	338	12	3.6	338	1	0.3	339	45	13.3	4	1.2	315	0	0.0
Divorced	248	4.4	118	3.9	110	3	2.7	110	0	0.0	107	11	10.3	1	0.9	100	0	0.0
Separated	213	3.7	111	3.7	101	5	5.0	101	0	0.0	102	11	10.8	1	1.0	95	1	1.1
Widowed	37	0.7	16	0.5	12	1	8.3	12	2	16.7	15	5	33.3	1	6.7	12	0	0.0
Unknown	273	4.8	126	4.1	119	7	5.9	119	2	1.7	122	16	13.1	2	1.6	114	0	0.0
Type of Visit																		
New Visit	2,932	51.5	2,836	93.4	2,827	239	8.5	2,827	82	2.9	2,667	227	8.5	24	0.9	2,579	27	1.0
Return Visit	2,759	48.5	201	6.6	85	7	8.2	89	1	1.1	122	22	18.0	3	2.5	45	1	2.2
Unknown	0	0.0	0	0.0	0	0	0.0	0	0	0.0	0	0	0.0	0	0.0	0	0	0.0

*Screening plus confirmatory test

**Excludes cases pending review by Public Health Investigator

Patient Visits and Tests by Gender and Age
 STD Clinic Morbidity Report
 January - December 2009

Table 4.2 Central Health Center

	Chlamydia, Gonorrhea, and Syphilis Testing															HIV Testing		
	Total STD Visits n %		No. Patients		Chlamydia			Gonorrhea			Syphilis			HIV				
			Tested n %	No. Tests	Positive Tests n %	No. Tests	Positive Tests n %	No. Tests	Positive Tests* n %	Confirmed Early Syphilis** n %	No. Tests	Positive Tests n %						
Total	5,691	100.0	3,037	100.0	2,912	246	8.4	2,916	83	2.8	2,789	249	8.9	27	1.0	2,624	28	1.1
Male																		
Age																		
0-14	6	0.1	2	0.1	2	0	0.0	2	0	0.0	2	0	0.0	0	0.0	2	0	0.0
15-19	171	4.2	93	4.2	93	14	15.1	93	6	6.5	88	8	9.1	1	1.1	86	0	0.0
20-24	743	18.0	402	18.2	397	59	14.9	397	20	5.0	367	17	4.6	5	1.4	363	3	0.8
25-29	772	18.7	422	19.2	416	40	9.6	417	16	3.8	380	28	7.4	3	0.8	365	4	1.1
30-34	630	15.3	340	15.4	335	30	9.0	336	11	3.3	313	22	7.0	3	1.0	296	3	1.0
35-44	876	21.3	486	22.1	464	21	4.5	464	13	2.8	445	41	9.2	5	1.1	404	11	2.7
45-54	591	14.4	301	13.7	284	11	3.9	285	8	2.8	277	41	14.8	4	1.4	242	6	2.5
55-65	253	6.1	119	5.4	106	2	1.9	106	1	0.9	108	21	19.4	1	0.9	95	1	1.1
65+	76	1.8	38	1.7	29	0	0.0	29	0	0.0	35	7	20.0	1	2.9	28	0	0.0
Unknown	0	0.0	0	0.0	0	0	0.0	0	0	0.0	0	0	0.0	0	0.0	0	0	0.0
Subtotal	4,118	100.0	2,203	100.0	2,126	177	8.3	2,129	75	3.5	2,015	185	9.2	23	1.1	1,881	28	1.5
Female																		
Age																		
0-14	6	0.4	3	0.4	3	0	0.0	3	0	0.0	2	0	0.0	0	0.0	2	0	0.0
15-19	137	8.7	83	10.0	81	21	25.9	82	2	2.4	72	3	4.2	0	0.0	71	0	0.0
20-24	329	21.0	188	22.7	183	30	16.4	183	3	1.6	174	4	2.3	1	0.6	169	0	0.0
25-29	308	19.7	154	18.6	152	9	5.9	152	1	0.7	140	6	4.3	0	0.0	139	0	0.0
30-34	158	10.1	85	10.3	81	5	6.2	81	2	2.5	82	7	8.5	1	1.2	79	0	0.0
35-44	306	19.5	163	19.7	154	3	1.9	154	0	0.0	152	18	11.8	1	0.7	149	0	0.0
45-54	203	13.0	102	12.3	90	1	1.1	90	0	0.0	99	16	16.2	1	1.0	90	0	0.0
55-65	87	5.6	40	4.8	33	0	0.0	33	0	0.0	37	9	24.3	0	0.0	33	0	0.0
65+	32	2.0	11	1.3	4	0	0.0	4	0	0.0	11	1	9.1	0	0.0	6	0	0.0
Unknown	0	0.0	0	0.0	0	0	0.0	0	0	0.0	0	0	0.0	0	0.0	0	0	0.0
Subtotal	1,566	100.0	829	100.0	781	69	8.8	782	8	1.0	769	64	8.3	4	0.5	738	0	0.0
Gender Unknown	7	~	5	~	5	0.0	0.0	5	0.0	0.0	5	0.0	0.0	0	0.0	5	0.0	0.0

*Screening plus confirmatory test

**Excludes cases pending review by Public Health Investigator

Patient Visits and Tests by Gender and Race/Ethnicity
 STD Clinic Morbidity Report
 January - December 2009

Table 4.3 Central Health Center

	Chlamydia, Gonorrhea, and Syphilis Testing															HIV Testing		
	Total STD Visits n %		No. Patients		Chlamydia			Gonorrhea			Syphilis			Confirmed Early Syphilis**		HIV		
			Tested n %	No. Tests	Positive Tests n %	No. Tests	Positive Tests n %	No. Tests	Positive Tests* n %	n %	n %	No. Tests	Positive Tests n %					
Total	5,691	100.0	3,037	100.0	2,912	246	8.4	2,916	83	2.8	2,789	249	8.9	27	1.0	2,624	28	1.1
Male																		
Race/Ethnicity																		
White	537	13.0	315	14.3	310	18	5.8	310	7	2.3	290	7	2.4	2	0.7	281	3	1.1
African American	843	20.5	480	21.8	461	47	10.2	463	32	6.9	430	53	12.3	6	1.4	386	5	1.3
Hispanic	2,529	61.4	1,299	59.0	1,248	96	7.7	1,249	35	2.8	1,197	116	9.7	14	1.2	1,121	17	1.5
Asian	118	2.9	66	3.0	64	11	17.2	64	1	1.6	57	3	5.3	1	1.8	55	1	1.8
Native American	7	0.2	3	0.1	3	0	0.0	3	0	0.0	3	1	33.3	0	0.0	2	0	0.0
Other	60	1.5	34	1.5	34	4	11.8	34	0	0.0	32	5	15.6	0	0.0	30	2	6.7
Unknown	24	0.6	6	0.3	6	1	16.7	6	0	0.0	6	0	0.0	0	0.0	6	0	0.0
Subtotal	4,118	100.0	2,203	100.0	2,126	177	8.3	2,129	75	3.5	2,015	185	9.2	23	1.1	1,881	28	1.5
Female																		
Race/Ethnicity																		
White	183	11.7	102	12.3	98	6	6.1	98	2	2.0	95	3	3.2	0	0.0	93	0	0.0
African American	286	18.3	168	20.3	159	12	7.5	159	4	2.5	154	10	6.5	1	0.6	150	0	0.0
Hispanic	1,017	64.9	518	62.5	484	43	8.9	485	2	0.4	480	51	10.6	3	0.6	454	0	0.0
Asian	39	2.5	23	2.8	23	6	26.1	23	0	0.0	23	0	0.0	0	0.0	23	0	0.0
Native American	2	0.1	1	0.1	1	0	0.0	1	0	0.0	1	0	0.0	0	0.0	1	0	0.0
Other	25	1.6	14	1.7	14	2	14.3	14	0	0.0	14	0	0.0	0	0.0	14	0	0.0
Unknown	14	0.9	3	0.4	2	0	0.0	2	0	0.0	2	0	0.0	0	0.0	3	0	0.0
Subtotal	1,566	100.0	829	100.0	781	69	8.8	782	8	1.0	769	64	8.3	4	0.5	738	0	0.0
Gender Unknown	7	~	5	~	5	0	0.0	5	0	0.0	5	0	0.0	0	0.0	5	0	0.0

*Screening plus confirmatory test

**Excludes cases pending review by Public Health Investigator

New Patient Visits and Tests
 STD Clinic Morbidity Report
 January - December 2009

Table 4.4 Central Health Center

	Chlamydia, Gonorrhea, and Syphilis Testing															HIV Testing		
	Total New		No. Patients		Chlamydia			Gonorrhea			Syphilis			Confirmed Early Syphilis**		HIV		
	STD Visits n	%	Tested n	%	No. Tests	Positive Tests n	%	No. Tests	Positive Tests n	%	No. Tests	Positive Tests* n	%	n	%	No. Tests	Positive Tests n	%
Total	2,932	100.0	2,836	100.0	2,827	239	8.5	2,827	82	2.9	2,667	227	8.5	24	0.9	2,579	27	1.0
Gender																		
Male	2,130	72.6	2,059	72.6	2,052	174	8.5	2,052	74	3.6	1,935	170	8.8	20	1.0	1,849	27	1.5
Female	797	27.2	772	27.2	770	65	8.4	770	8	1.0	727	57	7.8	4	0.6	725	0	0.0
Unknown	5	0.2	5	0.2	5	0	0.0	5	0	0.0	5	0	0.0	0	0.0	5	0	0.0
Age																		
0-14	6	0.2	5	0.2	5	0	0.0	5	0	0.0	4	0	0.0	0	0.0	4	0	0.0
15-19	176	6.0	171	6.0	171	33	19.3	171	8	4.7	161	10	6.2	1	0.6	159	0	0.0
20-24	574	19.6	559	19.7	557	86	15.4	557	23	4.1	528	20	3.8	5	0.9	523	3	0.6
25-29	562	19.2	551	19.4	550	47	8.5	550	17	3.1	512	32	6.3	3	0.6	501	4	0.8
30-34	420	14.3	409	14.4	409	35	8.6	409	13	3.2	384	27	7.0	2	0.5	371	3	0.8
35-44	626	21.4	604	21.3	600	24	4.0	600	13	2.2	572	56	9.8	6	1.0	542	11	2.0
45-54	385	13.1	367	12.9	366	12	3.3	366	7	1.9	347	48	13.8	5	1.4	324	5	1.5
55-64	145	4.9	137	4.8	136	2	1.5	136	1	0.7	129	27	20.9	1	0.8	125	1	0.8
65+	38	1.3	33	1.2	33	0	0.0	33	0	0.0	30	7	23.3	1	3.3	30	0	0.0
Unknown	0	0.0	0	0.0	0	0	0.0	0	0	0.0	0	0	0.0	0	0.0	0	0	0.0
Race/Ethnicity																		
White	421	14.4	405	14.3	403	24	6.0	403	9	2.2	378	10	2.6	2	0.5	368	3	0.8
African American	626	21.4	604	21.3	602	59	9.8	602	35	5.8	563	54	9.6	6	1.1	527	5	0.9
Hispanic	1,726	58.9	1,685	59.4	1,680	132	7.9	1,680	37	2.2	1,592	155	9.7	15	0.9	1,553	16	1.0
Asian	87	3.0	85	3.0	85	17	20.0	85	1	1.2	78	2	2.6	1	1.3	78	1	1.3
Native American	4	0.1	4	0.1	4	0	0.0	4	0	0.0	4	1	25.0	0	0.0	3	0	0.0
Other	46	1.6	45	1.6	45	6	13.3	45	0	0.0	44	5	11.4	0	0.0	42	2	4.8
Unknown	22	0.8	8	0.3	8	1	12.5	8	0	0.0	8	0	0.0	0	0.0	8	0	0.0
Marital Status																		
Single	2,220	75.7	2,162	76.2	2,157	211	9.8	2,157	77	3.6	2,028	145	7.1	15	0.7	1,953	26	1.3
Married	344	11.7	333	11.7	333	12	3.6	333	1	0.3	317	41	12.9	4	1.3	312	0	0.0
Divorced	113	3.9	108	3.8	107	3	2.8	107	0	0.0	100	11	11.0	1	1.0	99	0	0.0
Separated	106	3.6	102	3.6	100	5	5.0	100	0	0.0	95	10	10.5	1	1.1	90	1	1.1
Widowed	12	0.4	12	0.4	12	1	8.3	12	2	16.7	11	5	45.5	1	9.1	11	0	0.0
Unknown	137	4.7	119	4.2	118	7	5.9	118	2	1.7	116	15	12.9	2	1.7	114	0	0.0

*Screening plus confirmatory test

**Excludes cases pending review by Public Health Investigator

Figure 4.1 Total Visits and Number of Patients Tested, 2005-2009
STD Clinic Morbidity Report
Central Health Center

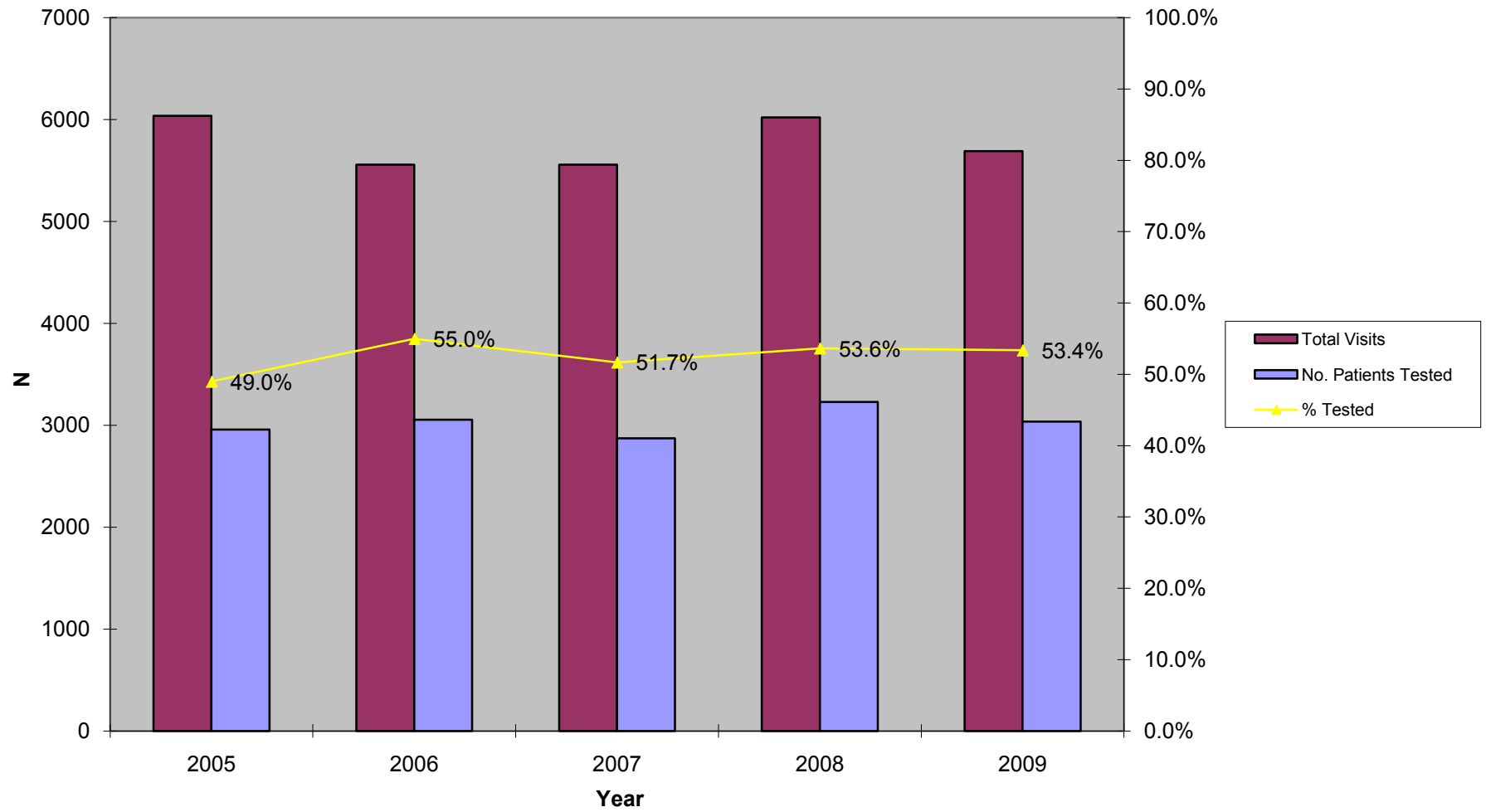

Figure 4.2 Chlamydia Testing Summary, 2005-2009
STD Clinic Morbidity Report
Central Health Center

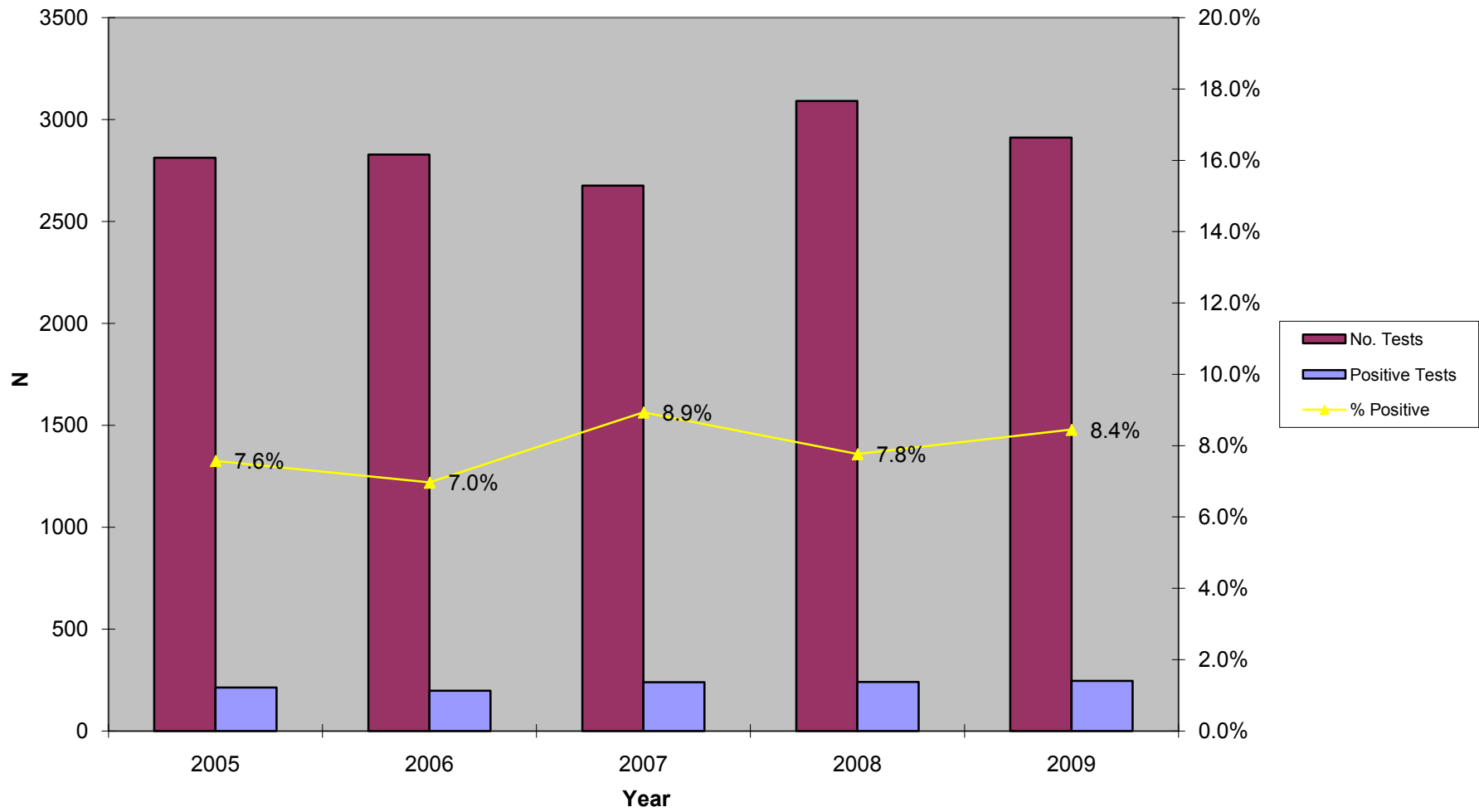

Figure 4.3 Gonorrhea Testing Summary, 2005-2009
STD Clinic Morbidity Report
Central Health Centers

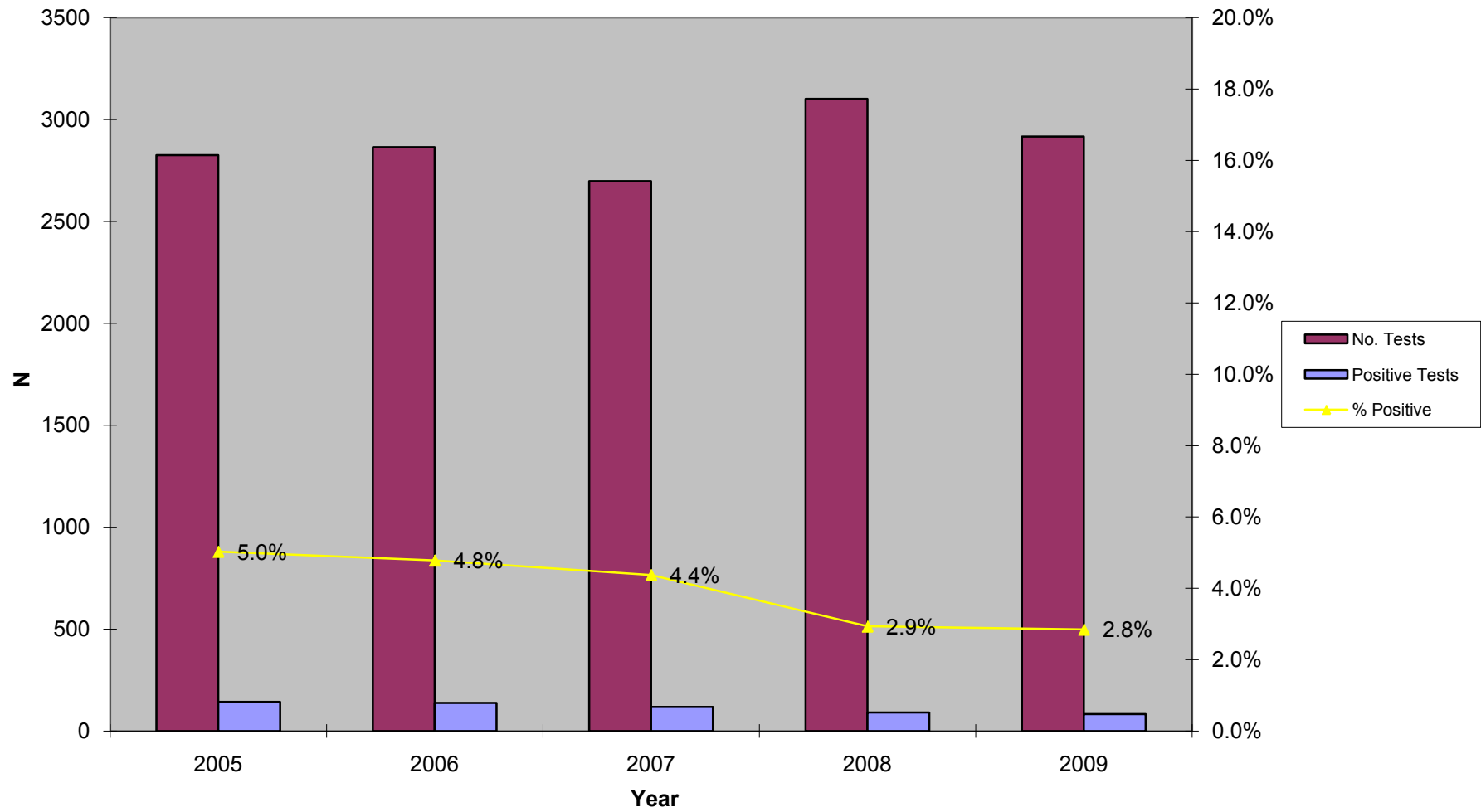

Figure 4.4 Early Syphilis Testing Summary, 2005-2009
STD Clinic Morbidity Report
Central Health Center

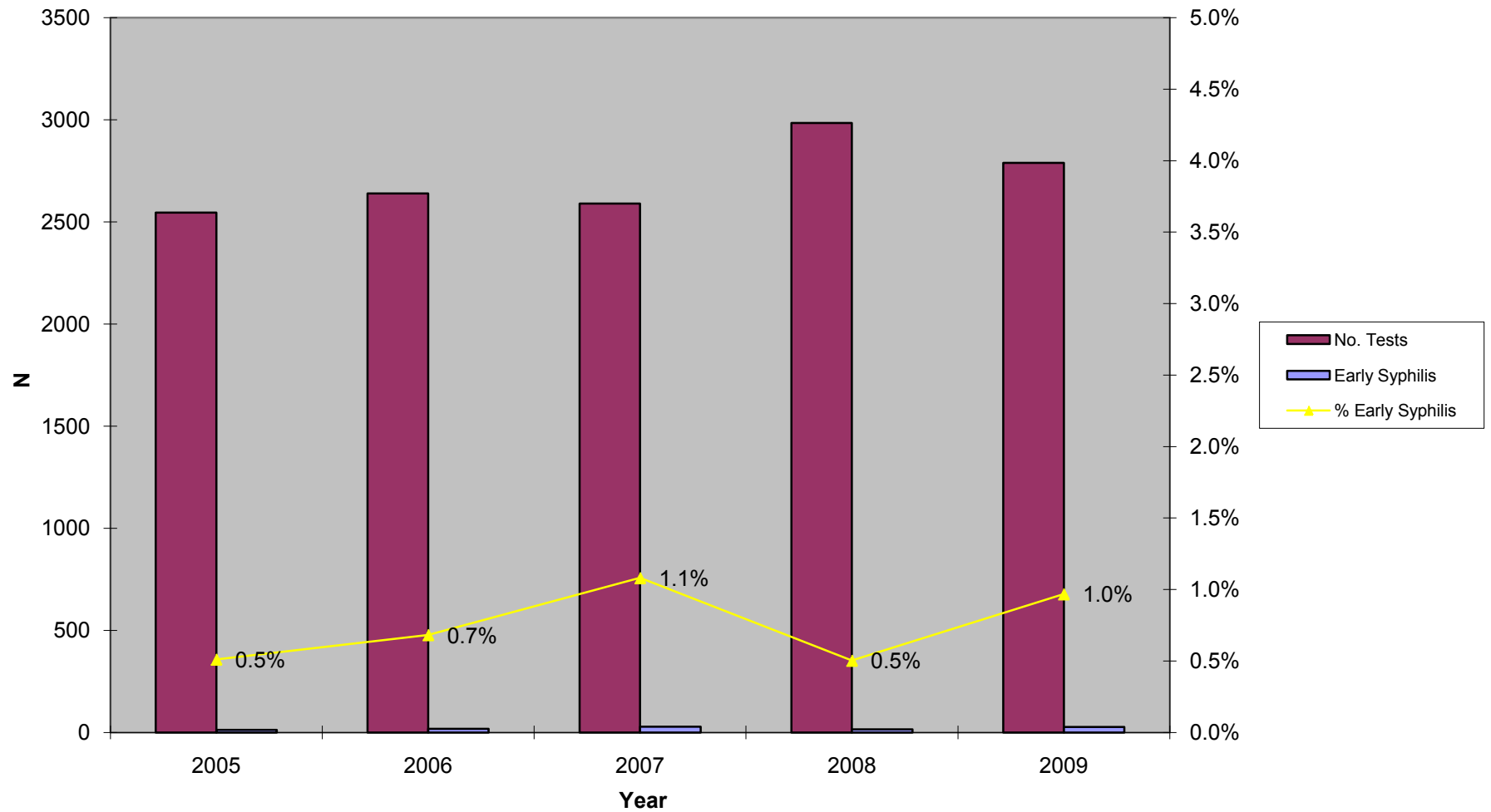
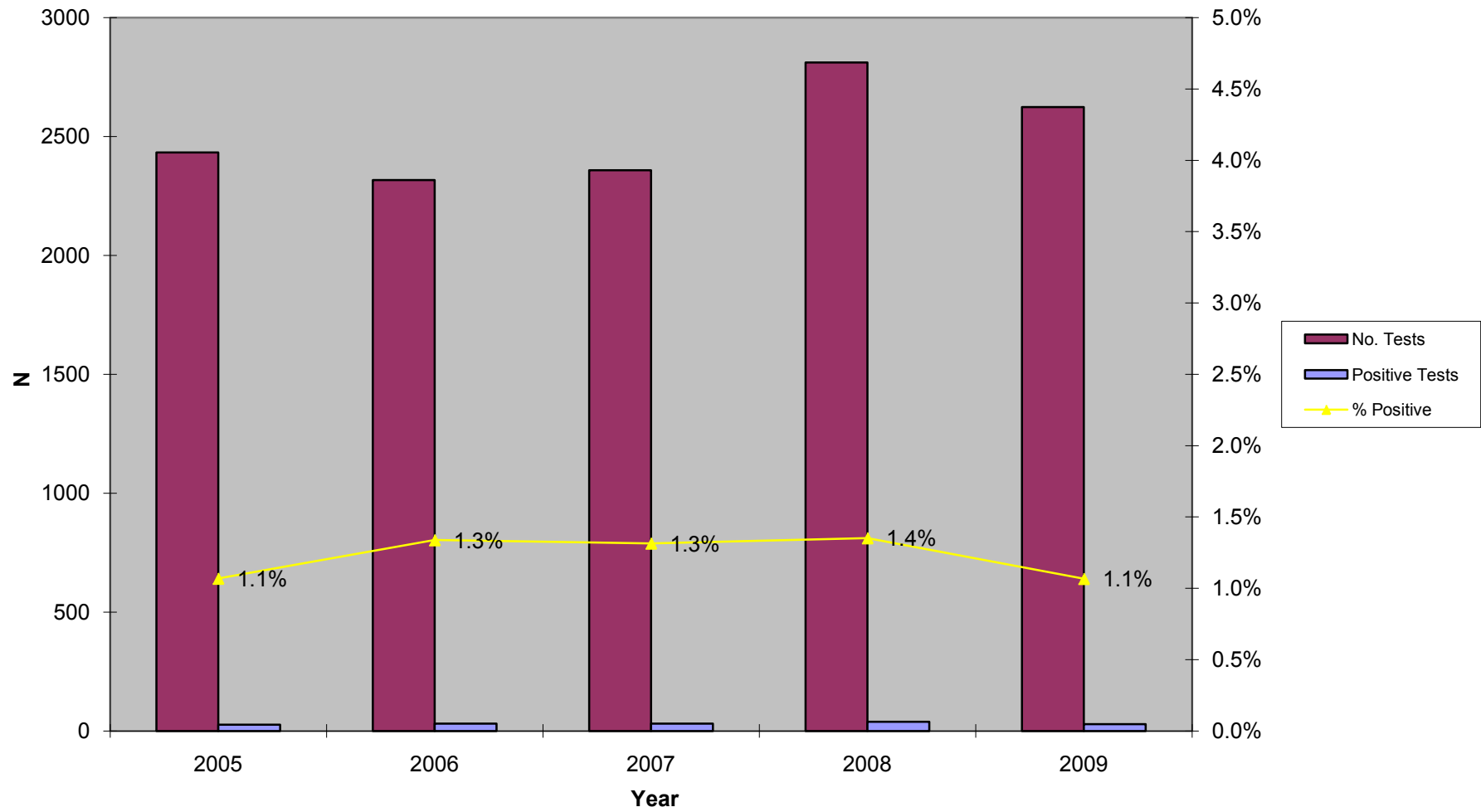

Figure 4.5. HIV Testing Summary, 2005-2009
STD Clinic Morbidity Report
Central Health Center



Sexually Transmitted Disease Clinic Morbidity Report, 2009

V: Hollywood-Wilshire Health Center

Patient Visits and Tests
 STD Clinic Morbidity Report
 January - December 2009

Table 5.1 Hollywood-Wilshire Health Center

	Chlamydia, Gonorrhea, and Syphilis Testing														HIV Testing			
	Total STD Visits n %		No. Patients Tested n %		Chlamydia			Gonorrhea			Syphilis			Confirmed Early Syphilis** n %		HIV		
					No. Tests	Positive Tests n %	No. Tests	Positive Tests n %	No. Tests	Positive Tests* n %	No. Tests	Positive Tests n %	No. Tests			Positive Tests n %		
Total	5,831	100.0	3,457	100.0	3,316	264	8.0	3,321	159	4.8	2,906	172	5.9	27	0.9	2,594	38	1.5
Gender																		
Male	4,430	76.0	2,609	75.5	2,518	201	8.0	2,520	147	5.8	2,200	139	6.3	26	1.2	1,934	37	1.9
Female	1,369	23.5	834	24.1	785	63	8.0	787	11	1.4	693	32	4.6	1	0.1	649	0	0.0
Unknown	32	0.5	14	0.4	13	0	0.0	14	1	7.1	13	1	7.7	0	0.0	11	1	9.1
Age																		
0-14	6	0.1	3	0.1	1	1	100.0	1	1	100.0	2	0	0.0	0	0.0	0	0	0.0
15-19	218	3.7	138	4.0	134	25	18.7	134	3	2.2	116	4	3.4	0	0.0	111	1	0.9
20-24	1,035	17.7	652	18.9	636	75	11.8	637	30	4.7	559	16	2.9	4	0.7	544	5	0.9
25-29	1,357	23.3	857	24.8	832	73	8.8	833	43	5.2	729	19	2.6	3	0.4	675	9	1.3
30-34	1,046	17.9	612	17.7	590	33	5.6	591	34	5.8	516	33	6.4	7	1.4	455	13	2.9
35-44	1,319	22.6	745	21.6	712	41	5.8	712	27	3.8	610	47	7.7	10	1.6	519	6	1.2
45-54	651	11.2	354	10.2	322	13	4.0	323	19	5.9	292	45	15.4	3	1.0	226	3	1.3
55-64	164	2.8	82	2.4	77	2	2.6	78	1	1.3	69	5	7.2	0	0.0	53	1	1.9
65+	35	0.6	14	0.4	12	1	8.3	12	1	8.3	13	3	23.1	0	0.0	11	0	0.0
Unknown	0	0.0	0	0.0	0	0	0.0	0	0	0.0	0	0	0.0	0	0.0	0	0	0.0
Race/Ethnicity																		
White	1,896	32.5	1,189	34.4	1,168	90	7.7	1,168	53	4.5	1,013	32	3.2	8	0.8	915	9	1.0
African American	1,123	19.3	692	20.0	677	65	9.6	677	50	7.4	550	27	4.9	1	0.2	493	10	2.0
Hispanic	2,108	36.2	1,161	33.6	1,076	82	7.6	1,081	36	3.3	990	96	9.7	16	1.6	864	15	1.7
Asian	457	7.8	267	7.7	249	14	5.6	249	12	4.8	228	14	6.1	1	0.4	206	1	0.5
Native American	16	0.3	9	0.3	9	1	11.1	9	1	11.1	9	1	11.1	1	11.1	9	0	0.0
Other	225	3.9	137	4.0	135	12	8.9	135	6	4.4	114	2	1.8	0	0.0	105	3	2.9
Unknown	6	0.1	2	0.1	2	0	0.0	2	1	50.0	2	0	0.0	0	0.0	2	0	0.0
Marital Status																		
Single	4,808	82.5	2,888	83.5	2,786	230	8.3	2,790	143	5.1	2,424	142	5.9	21	0.9	2,180	34	1.6
Married	432	7.4	231	6.7	210	7	3.3	211	2	0.9	192	14	7.3	2	1.0	172	0	0.0
Divorced	245	4.2	135	3.9	127	12	9.4	127	2	1.6	119	5	4.2	2	1.7	106	0	0.0
Separated	146	2.5	88	2.5	87	4	4.6	87	4	4.6	75	1	1.3	0	0.0	67	1	1.5
Widowed	14	0.2	8	0.2	8	0	0.0	8	0	0.0	8	0	0.0	0	0.0	7	0	0.0
Unknown	186	3.2	107	3.1	98	11	11.2	98	8	8.2	88	10	11.4	2	2.3	62	3	4.8
Type of Visit																		
New Visit	3,332	57.1	3,265	94.4	3,206	254	7.9	3,207	149	4.6	2,794	145	5.2	22	0.8	2,535	34	1.3
Return Visit	2,499	42.9	192	5.6	110	10	9.1	114	10	8.8	112	27	24.1	5	4.5	59	4	6.8
Unknown	0	0.0	0	0.0	0	0	0.0	0	0	0.0	0	0	0.0	0	0.0	0	0	0.0

*Screening plus confirmatory test

**Excludes cases pending review by Public Health Investigator

Patient Visits and Tests by Gender and Age
 STD Clinic Morbidity Report
 January - December 2009

Table 5.2 Hollywood-Wilshire Health Center

	Chlamydia, Gonorrhea, and Syphilis Testing															HIV Testing			
	Total STD Visits n %		No. Patients		Chlamydia			Gonorrhea			Syphilis			Confirmed Early Syphilis**		HIV			
			Tested n %	No. Tests	Positive Tests n %	No. Tests	Positive Tests n %	No. Tests	Positive Tests* n %	n %	n %	No. Tests	Positive Tests n %						
Total	5,831	100.0	3,457	100.0	3,316	264	8.0	3,321	159	4.8	2,906	172	5.9	27	0.9	2,594	38	1.5	
Male																			
Age																			
0-14	2	0.0	1	0.0	0	0	0.0	0	0	0.0	1	0	0.0	0	0.0	0	0	0.0	
15-19	109	2.5	64	2.5	62	10	16.1	62	2	3.2	60	3	5.0	0	0.0	57	1	1.8	
20-24	717	16.2	446	17.1	438	51	11.6	438	27	6.2	390	13	3.3	3	0.8	380	5	1.3	
25-29	1,062	24.0	667	25.6	649	57	8.8	649	39	6.0	570	16	2.8	3	0.5	521	9	1.7	
30-34	861	19.4	508	19.5	492	31	6.3	493	34	6.9	423	27	6.4	7	1.7	365	12	3.3	
35-44	1,008	22.8	573	22.0	551	36	6.5	551	24	4.4	470	42	8.9	10	2.1	388	6	1.5	
45-54	518	11.7	279	10.7	257	13	5.1	258	19	7.4	227	33	14.5	3	1.3	177	3	1.7	
55-64	125	2.8	61	2.3	59	2	3.4	59	1	1.7	49	4	8.2	0	0.0	36	1	2.8	
65+	28	0.6	10	0.4	10	1	10.0	10	1	10.0	10	1	10.0	0	0.0	10	0	0.0	
Unknown	0	0.0	0	0.0	0	0	0.0	0	0	0.0	0	0.0	0.0	0.0	0	0.0	0	0	0.0
Subtotal	4,430	100.0	2,609	100.0	2,518	201	8.0	2,520	147	5.8	2,200	139	6.3	26	1.2	1,934	37	1.9	
Female																			
Age																			
0-14	4	0.3	2	0.2	1	1	100.0	1	1	100.0	1	0	0.0	0	0.0	0	0	0.0	
15-19	107	7.8	73	8.8	71	15	21.1	71	1	1.4	55	1	1.8	0	0.0	53	0	0.0	
20-24	314	22.9	204	24.5	196	24	12.2	197	3	1.5	167	3	1.8	1	0.6	162	0	0.0	
25-29	286	20.9	184	22.1	178	16	9.0	178	4	2.2	154	3	1.9	0	0.0	149	0	0.0	
30-34	178	13.0	101	12.1	95	2	2.1	95	0	0.0	90	5	5.6	0	0.0	88	0	0.0	
35-44	303	22.1	171	20.5	160	5	3.1	160	2	1.3	139	5	3.6	0	0.0	130	0	0.0	
45-54	131	9.6	74	8.9	64	0	0.0	64	0	0.0	64	12	18.8	0	0.0	49	0	0.0	
55-64	39	2.8	21	2.5	18	0	0.0	19	0	0.0	20	1	5.0	0	0.0	17	0	0.0	
65+	7	0.5	4	0.5	2	0	0.0	2	0	0.0	3	2	66.7	0	0.0	1	0	0.0	
Unknown	0	0.0	0	0.0	0	0	0.0	0	0	0.0	0	0	0.0	0	0.0	0	0	0.0	
Subtotal	1,369	100.0	834	100.0	785	63	8.0	787	11	1.4	693	32	4.6	1	0.1	649	0	0.0	
Gender Unknown	32	~	14	~	13	0.0	0.0	14	1.0	7.1	13	1.0	7.7	0	0.0	11	1	9.1	

*Screening plus confirmatory test

**Excludes cases pending review by Public Health Investigator

Patient Visits and Tests by Gender and Race/Ethnicity
 STD Clinic Morbidity Report
 January - December 2009

Table 5.3 Hollywood-Wilshire Health Center

	Chlamydia, Gonorrhea, and Syphilis Testing															HIV Testing		
	Total STD Visits n %		No. Patients		Chlamydia			Gonorrhea			Syphilis			HIV				
			Tested n %	No. Tests	Positive Tests n %	No. Tests	Positive Tests n %	No. Tests	Positive Tests* n %	Confirmed Early Syphilis** n %	No. Tests	Positive Tests n %						
Total	5,831	100.0	3,457	100.0	3,316	264	8.0	3,321	159	4.8	2,906	172	5.9	27	0.9	2,594	38	1.5
Male																		
Race/Ethnicity																		
White	1,540	34.8	955	36.6	937	70	7.5	937	51	5.4	811	31	3.8	8	1.0	715	9	1.3
African American	862	19.5	531	20.4	521	50	9.6	521	44	8.4	428	26	6.1	1	0.2	376	10	2.7
Hispanic	1,584	35.8	863	33.1	808	64	7.9	810	36	4.4	741	72	9.7	15	2.0	643	14	2.2
Asian	276	6.2	163	6.2	155	8	5.2	155	10	6.5	138	7	5.1	1	0.7	126	1	0.8
Native American	10	0.2	5	0.2	5	1	20.0	5	1	20.0	5	1	20.0	1	20.0	5	0	0.0
Other	152	3.4	90	3.4	90	8	8.9	90	4	4.4	75	2	2.7	0	0.0	67	3	4.5
Unknown	6	0.1	2	0.1	2	0	0.0	2	1	50.0	2	0	0.0	0	0.0	2	0	0.0
Subtotal	4,430	100.0	2,609	100.0	2,518	201	8.0	2,520	147	5.8	2,200	139	6.3	26	1.2	1,934	37	1.9
Female																		
Race/Ethnicity																		
White	356	26.0	234	28.1	231	20	8.7	231	2	0.9	202	1	0.5	0	0.0	200	0	0.0
African American	261	19.1	161	19.3	156	15	9.6	156	6	3.8	122	1	0.8	0	0.0	117	0	0.0
Hispanic	497	36.3	286	34.3	257	18	7.0	259	0	0.0	238	23	9.7	1	0.4	212	0	0.0
Asian	176	12.9	102	12.2	92	6	6.5	92	1	1.1	88	7	8.0	0	0.0	78	0	0.0
Native American	6	0.4	4	0.5	4	0	0.0	4	0	0.0	4	0	0.0	0	0.0	4	0	0.0
Other	73	5.3	47	5.6	45	4	8.9	45	2	4.4	39	0	0.0	0	0.0	38	0	0.0
Unknown	0	0.0	0	0.0	0	0	0.0	0	0	0.0	0	0	0.0	0	0.0	0	0	0.0
Subtotal	1,369	100.0	834	100.0	785	63	8.0	787	11	1.4	693	32	4.6	1	0.1	649	0	0.0
Gender Unknown	32	~	14	~	13	0	0.0	14	1	7.1	13	1	7.7	0	0.0	11	1	9.1

*Screening plus confirmatory test

**Excludes cases pending review by Public Health Investigator

New Patient Visits and Tests
 STD Clinic Morbidity Report
 January - December 2009

Table 5.4 Hollywood-Wilshire Health Center

	Chlamydia, Gonorrhea, and Syphilis Testing															HIV Testing		
	Total New		No. Patients		Chlamydia			Gonorrhea			Syphilis			HIV				
	STD Visits n %	Tested n %	No. Tests	Positive Tests n %	No. Tests	Positive Tests n %	No. Tests	Positive Tests* n %	Confirmed Early Syphilis** n %	No. Tests	Positive Tests n %							
Total	3,332	100.0	3,265	100.0	3,206	254	7.9	3,207	149	4.6	2,794	145	5.2	22	0.8	2,535	34	1.3
Gender																		
Male	2,512	75.4	2,463	75.4	2,431	194	8.0	2,431	138	5.7	2,114	120	5.7	21	1.0	1,887	33	1.7
Female	806	24.2	788	24.1	762	60	7.9	762	10	1.3	667	24	3.6	1	0.1	637	1	9.1
Unknown	14	0.4	14	0.4	13	0	0.0	14	1	7.1	13	1	7.7	0	0.0	1	0	0.0
Age																		
0-14	3	0.1	3	0.1	1	1	100.0	1	1	100.0	2	0	0.0	0	0.0	0	0	0.0
15-19	136	4.1	134	4.1	131	25	19.1	131	3	2.3	114	4	3.5	0	0.0	109	1	0.9
20-24	633	19.0	622	19.1	615	72	11.7	615	29	4.7	547	15	2.7	4	0.7	534	4	0.7
25-29	828	24.8	816	25.0	806	70	8.7	807	38	4.7	706	17	2.4	3	0.4	664	8	1.2
30-34	595	17.9	579	17.7	574	32	5.6	574	33	5.7	495	25	5.1	5	1.0	441	11	2.5
35-44	712	21.4	696	21.3	682	39	5.7	682	26	3.8	584	39	6.7	8	1.4	506	6	1.2
45-54	334	10.0	327	10.0	311	12	3.9	311	17	5.5	271	39	14.4	2	0.7	220	3	1.4
55-64	77	2.3	75	2.3	74	2	2.7	74	1	1.4	63	4	6.3	0	0.0	50	1	2.0
65+	14	0.4	13	0.4	12	1	8.3	12	1	8.3	12	2	16.7	0	0.0	11	0	0.0
Unknown	0	0.0	0	0.0	0	0	0.0	0	0	0.0	0	0	0.0	0	0.0	0	0	0.0
Race/Ethnicity																		
White	1,164	34.9	1,145	35.1	1,133	84	7.4	1,133	50	4.4	993	31	3.1	7	0.7	899	7	0.8
African American	665	20.0	652	20.0	649	64	9.9	649	46	7.1	531	26	4.9	1	0.2	478	9	1.9
Hispanic	1,098	33.0	1,073	32.9	1,044	79	7.6	1,045	35	3.3	927	73	7.9	13	1.4	840	14	1.7
Asian	260	7.8	251	7.7	237	14	5.9	237	10	4.2	220	12	5.5	0	0.0	202	1	0.5
Native American	9	0.3	9	0.3	9	1	11.1	9	1	11.1	9	1	11.1	1	11.1	9	0	0.0
Other	134	4.0	133	4.1	132	12	9.1	132	6	4.5	112	2	1.8	0	0.0	105	3	2.9
Unknown	2	0.1	2	0.1	2	0	0.0	2	1	50.0	2	0	0.0	0	0.0	2	0	0.0
Marital Status																		
Single	2,778	83.4	2,724	83.4	2,687	222	8.3	2,688	136	5.1	2,330	121	5.2	17	0.7	2,126	30	1.4
Married	222	6.7	216	6.6	205	7	3.4	205	1	0.5	182	10	5.5	2	1.1	169	0	0.0
Divorced	134	4.0	131	4.0	125	11	8.8	125	1	0.8	117	4	3.4	1	0.9	105	0	0.0
Separated	88	2.6	86	2.6	85	4	4.7	85	4	4.7	75	1	1.3	0	0.0	67	1	1.5
Widowed	8	0.2	8	0.2	8	0	0.0	8	0	0.0	8	0	0.0	0	0.0	7	0	0.0
Unknown	102	3.1	100	3.1	96	10	10.4	96	7	7.3	82	9	11.0	2	2.4	61	3	4.9

*Screening plus confirmatory test

**Excludes cases pending review by Public Health Investigator

Figure 5.1 Total Visits and Number of Patients Tested, 2005-2009
STD Clinic Morbidity Report
Hollywood-Wilshire Health Center

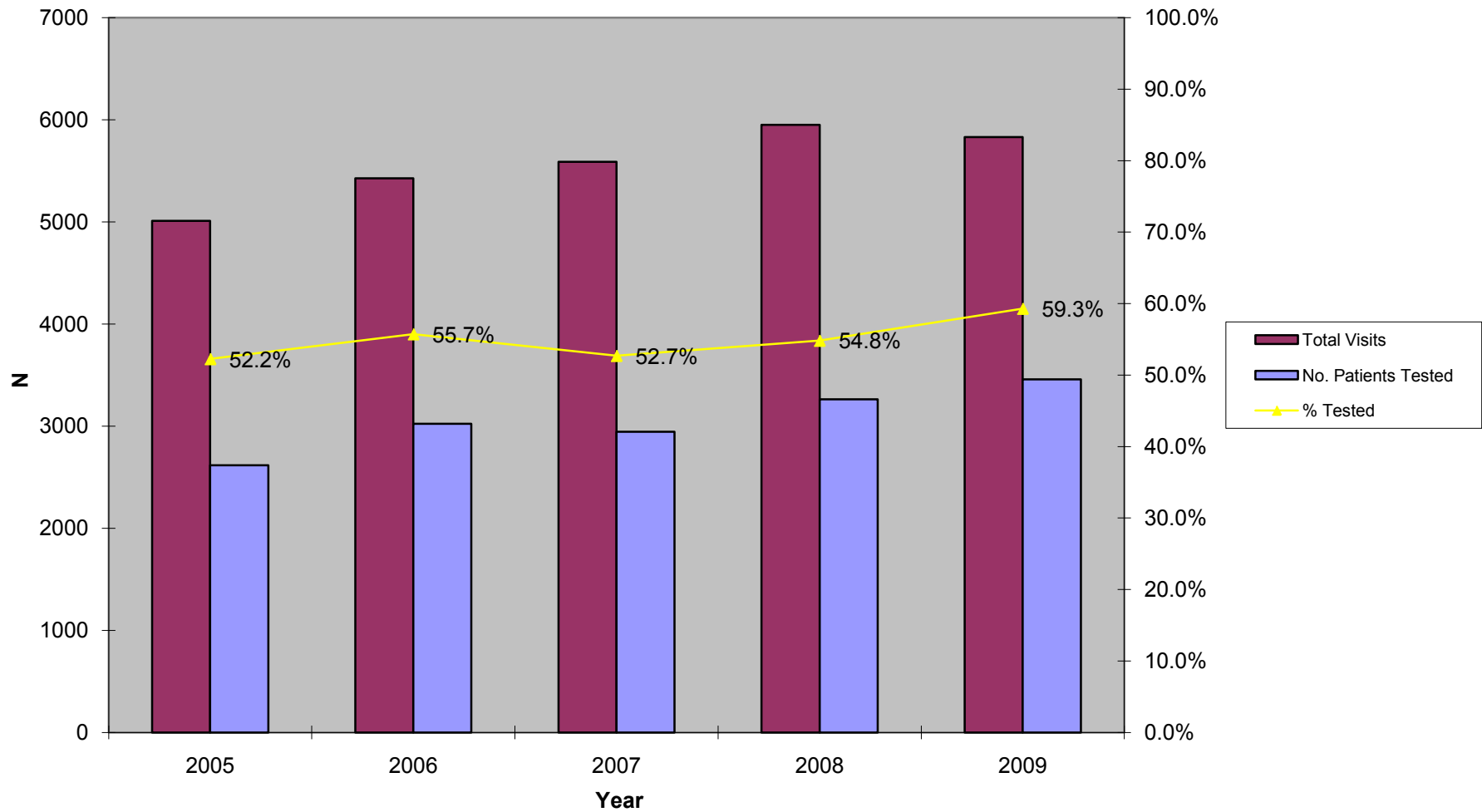

Figure 5.2 Chlamydia Testing Summary, 2005-2009
STD Clinic Morbidity Report
Hollywood-Wilshire Health Center

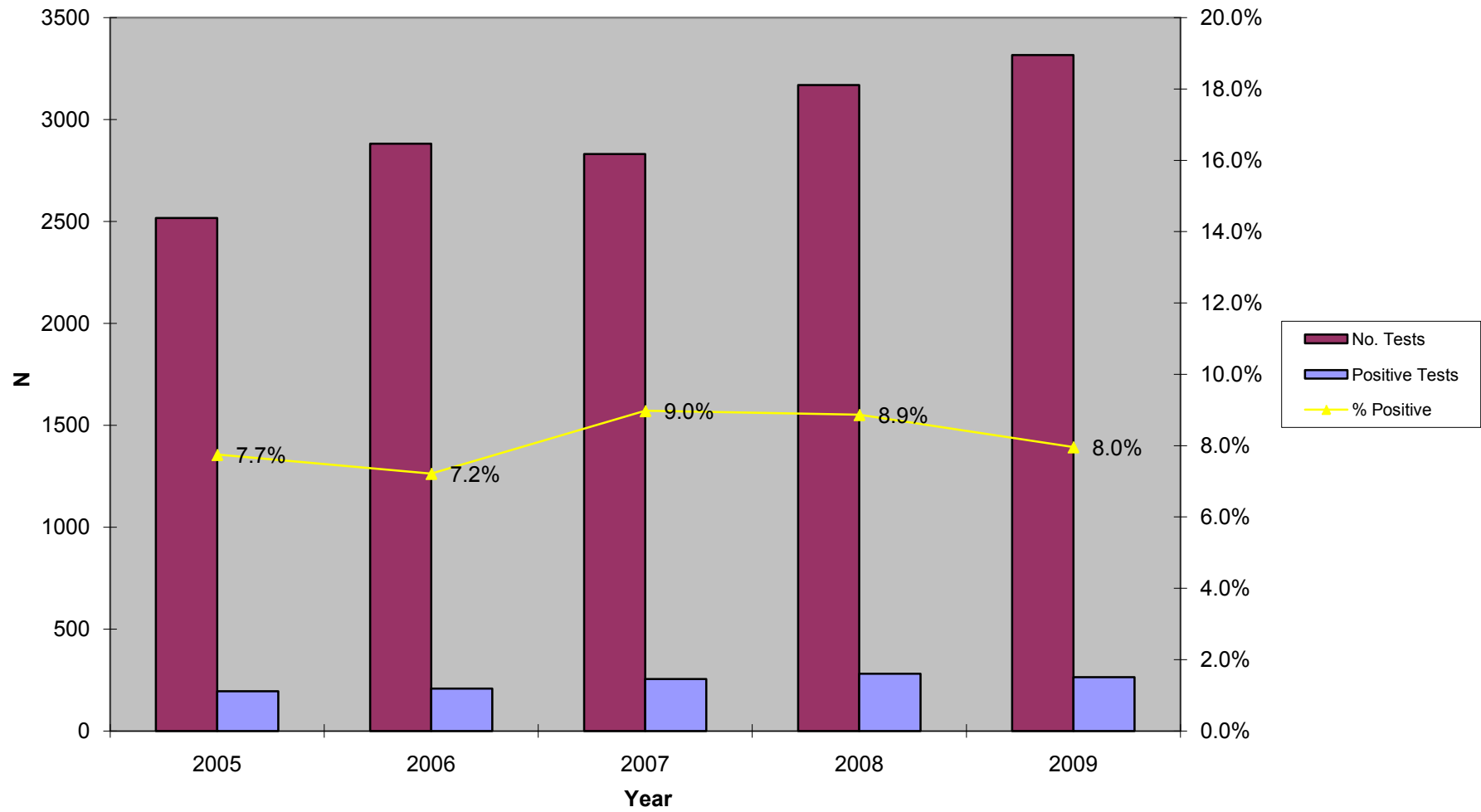

Figure 5.3 Gonorrhea Testing Summary, 2005-2009
STD Clinic Morbidity Report
Hollywood-Wilshire Health Center

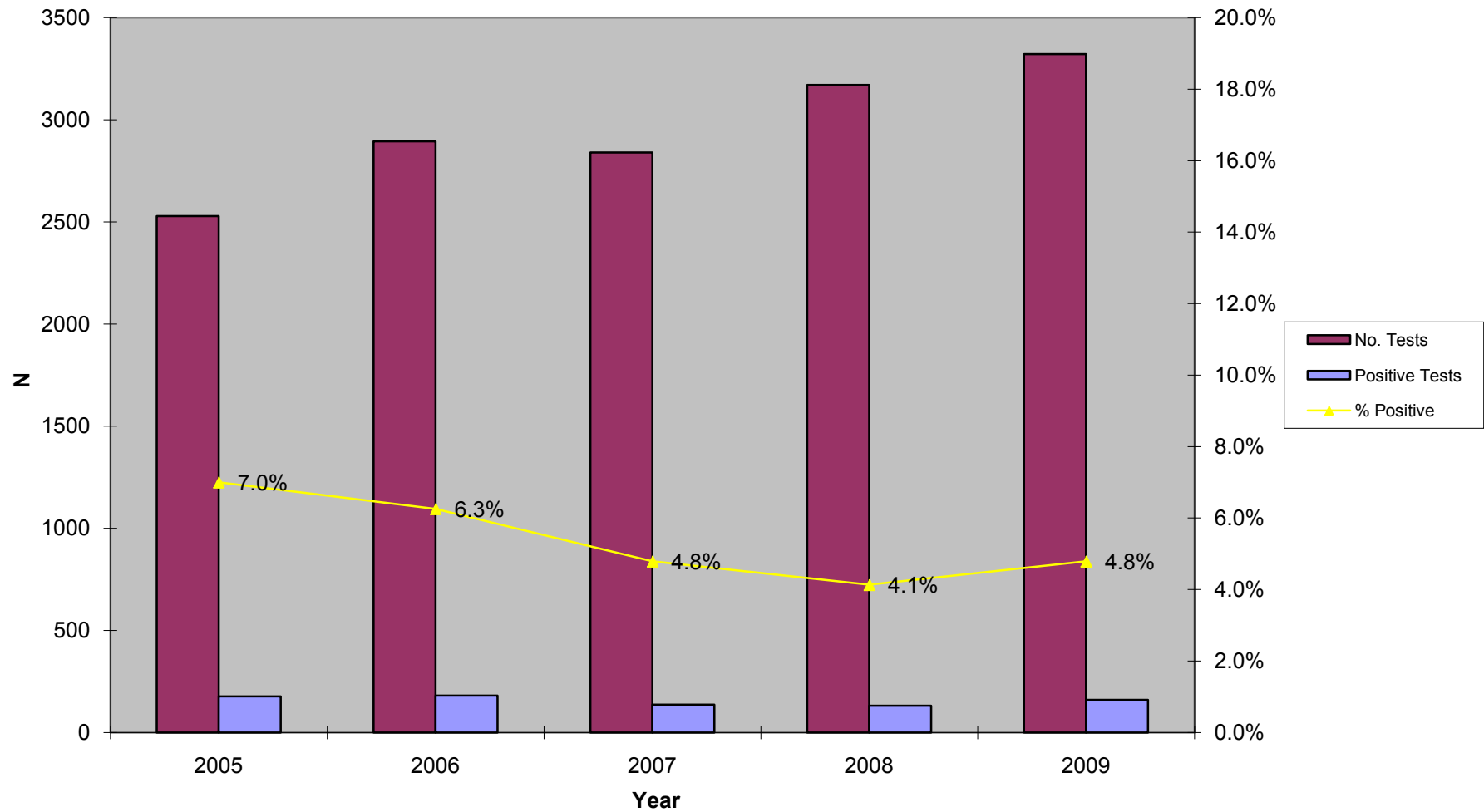

Figure 5.4 Early Syphilis Testing Summary, 2005-2009
STD Clinic Morbidity Report
Hollywood-Wilshire Health Center

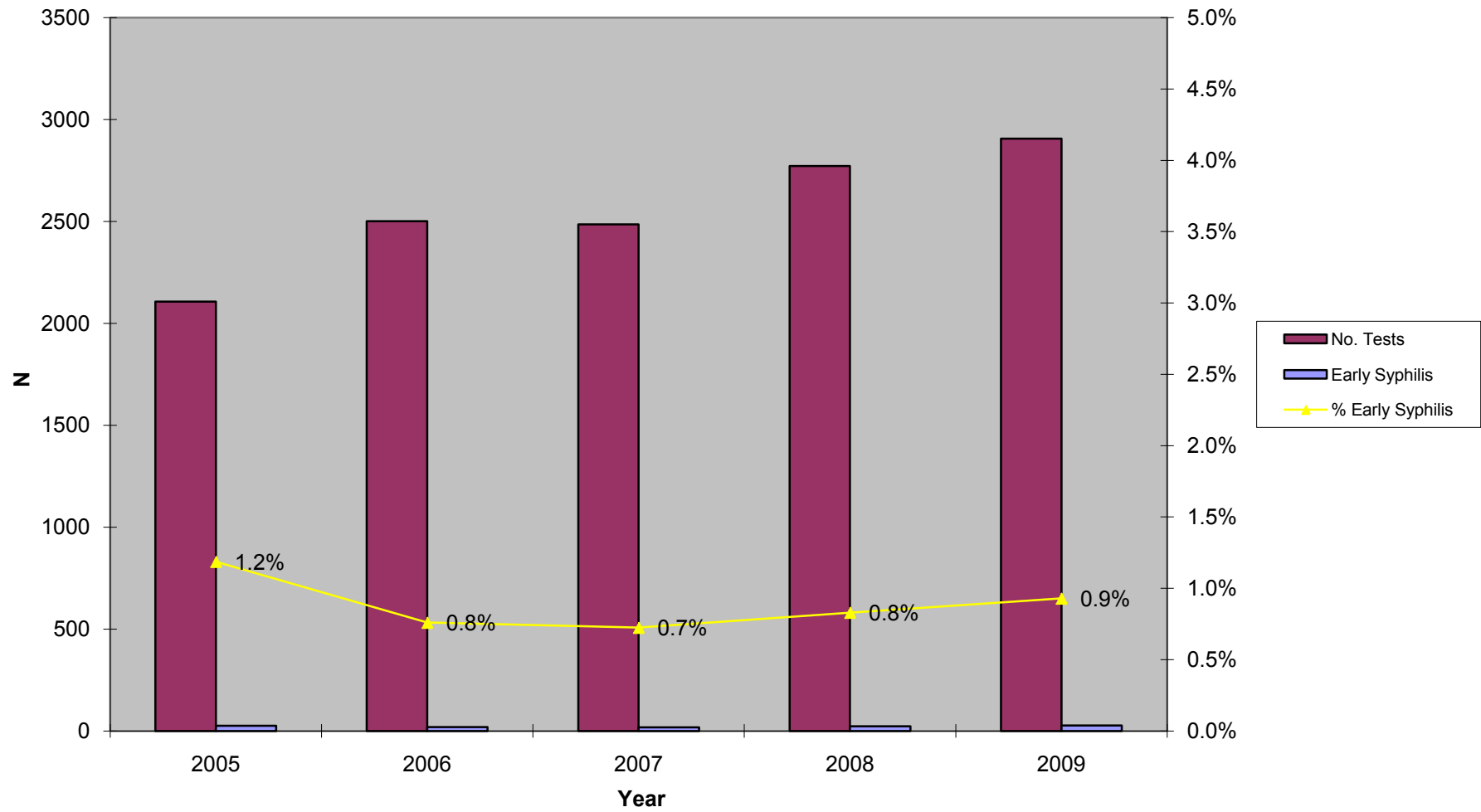
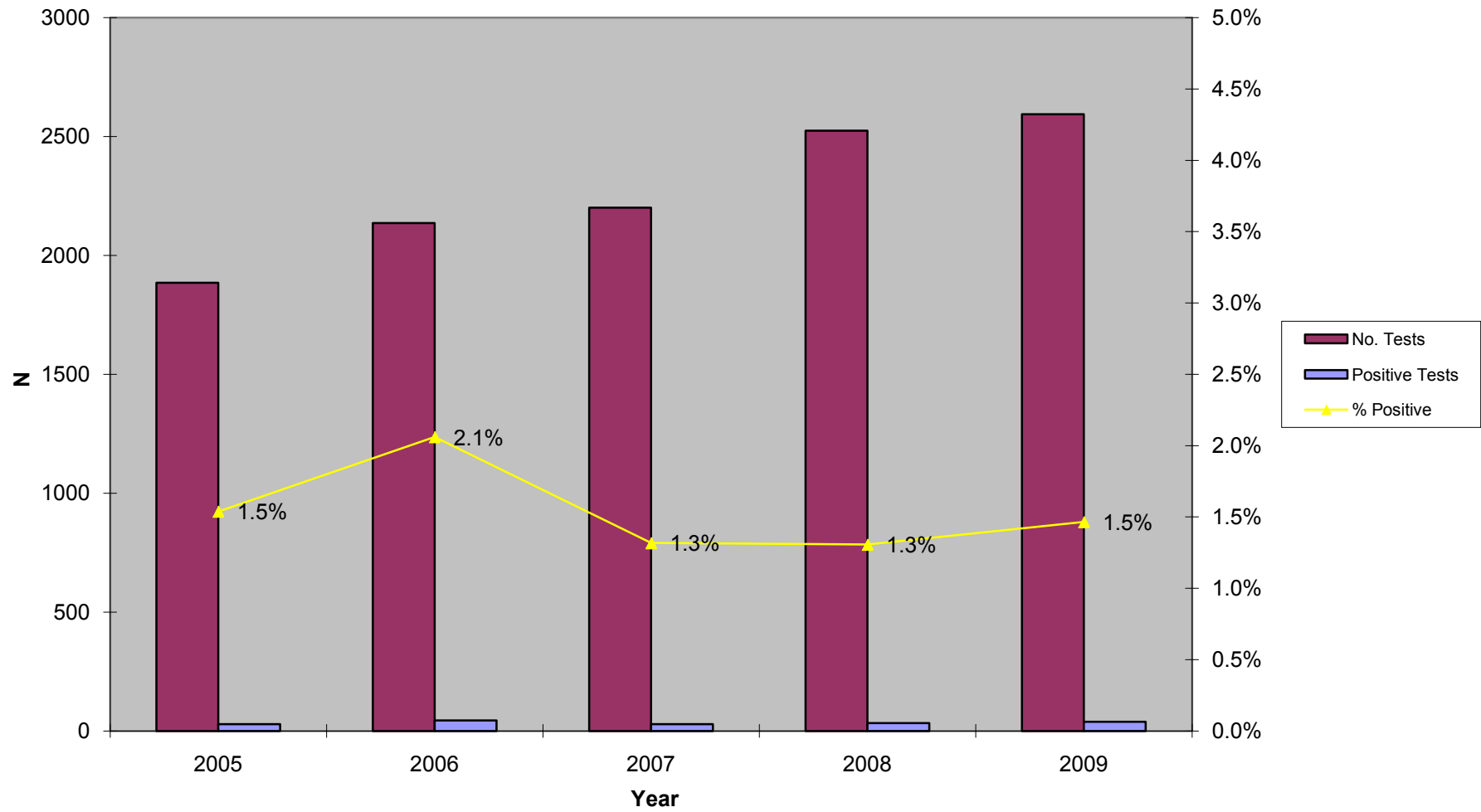

Figure 5.5 HIV Testing Summary, 2005-2009
STD Clinic Morbidity Report
Hollywood-Wilshire Health Center



Sexually Transmitted Disease Clinic Morbidity Report, 2009

VI: Monrovia Health Center

Patient Visits and Tests
 STD Clinic Morbidity Report
 January - December 2009

Table 6.1 Monrovia Health Center

	Chlamydia, Gonorrhea, and Syphilis Testing													HIV Testing				
	Total STD Visits n %		No. Patients Tested n %		Chlamydia			Gonorrhea			Syphilis			Confirmed Early Syphilis** n %		HIV		
					No. Tests	Positive Tests n %	Positive Tests n %	No. Tests	Positive Tests n %	Positive Tests n %	No. Tests	Positive Tests n %	Positive Tests n %			No. Tests	Positive Tests n %	
Total	1,278	100.0	941	100.0	889	126	14.2	896	26	2.9	839	50	6.0	3	0.4	770	5	0.6
Gender																		
Male	852	66.7	616	65.5	584	66	11.3	590	25	4.2	563	35	6.2	1	0.2	518	5	1.0
Female	426	33.3	325	34.5	305	60	19.7	306	1	0.3	276	15	5.4	2	0.7	252	0	0.0
Unknown	0	0.0	0	0.0	0	0	0.0	0	0	0.0	0	0	0.0	0	0.0	0	0	0.0
Age																		
0-14	6	0.5	3	0.3	1	0	0.0	2	0	0.0	2	1	50.0	0	0.0	1	0	0.0
15-19	104	8.1	88	9.4	88	36	40.9	88	5	5.7	74	2	2.7	0	0.0	74	0	0.0
20-24	290	22.7	223	23.7	218	48	22.0	219	5	2.3	189	6	3.2	0	0.0	182	1	0.5
25-29	256	20.0	193	20.5	186	20	10.8	187	9	4.8	178	15	8.4	1	0.6	163	0	0.0
30-34	172	13.5	123	13.1	115	11	9.6	115	3	2.6	114	3	2.6	0	0.0	107	2	1.9
35-44	244	19.1	163	17.3	154	9	5.8	156	3	1.9	145	8	5.5	1	0.7	132	1	0.8
45-54	116	9.1	86	9.1	77	2	2.6	78	1	1.3	79	9	11.4	1	1.3	67	1	1.5
55-64	63	4.9	43	4.6	38	0	0.0	38	0	0.0	40	2	5.0	0	0.0	33	0	0.0
65+	27	2.1	19	2.0	12	0	0.0	13	0	0.0	18	4	22.2	0	0.0	11	0	0.0
Unknown	0	0.0	0	0.0	0	0	0.0	0	0	0.0	0	0	0.0	0	0.0	0	0	0.0
Race/Ethnicity																		
White	183	14.3	147	15.6	138	12	8.7	140	4	2.9	130	6	4.6	0	0.0	116	0	0.0
African American	109	8.5	90	9.6	88	13	14.8	88	8	9.1	80	3	3.8	0	0.0	80	1	1.3
Hispanic	707	55.3	497	52.8	472	75	15.9	476	12	2.5	443	26	5.9	2	0.5	408	3	0.7
Asian	198	15.5	145	15.4	130	14	10.8	130	2	1.5	134	14	10.4	1	0.7	115	0	0.0
Native American	71	5.6	55	5.8	0	0	0.0	0	0	0.0	0	0	0.0	0	0.0	0	0	0.0
Other	10	0.8	7	0.7	54	10	18.5	55	0	0.0	47	1	2.1	0	0.0	46	1	2.2
Unknown	0	0.0	0	0.0	7	2	28.6	7	0	0.0	5	0	0.0	0	0.0	5	0	0.0
Marital Status																		
Single	879	68.8	669	71.1	646	99	15.3	651	20	3.1	594	27	4.5	1	0.2	560	5	0.9
Married	201	15.7	136	14.5	118	13	11.0	119	2	1.7	121	15	12.4	1	0.8	96	0	0.0
Divorced	71	5.6	43	4.6	40	1	2.5	41	1	2.4	39	2	5.1	0	0.0	36	0	0.0
Separated	41	3.2	30	3.2	29	3	10.3	29	1	3.4	27	2	7.4	1	3.7	26	0	0.0
Widowed	12	0.9	8	0.9	5	0	0.0	5	0	0.0	8	2	25.0	0	0.0	6	0	0.0
Unknown	74	5.8	55	5.8	51	10	19.6	51	2	3.9	50	2	4.0	0	0.0	46	0	0.0
Type of Visit																		
New Visit	862	67.4	804	85.4	799	114	14.3	802	23	2.9	754	38	5.0	3	0.4	725	4	0.6
Return Visit	416	32.6	137	14.6	90	12	13.3	94	3	3.2	85	12	14.1	0	0.0	45	1	2.2
Unknown	0	0.0	0	0.0	0	0	0.0	0	0	0.0	0	0	0.0	0	0.0	0	0	0.0

*Screening plus confirmatory test

**Excludes cases pending review by Public Health Investigator

Patient Visits and Tests by Gender and Age
 STD Clinic Morbidity Report
 January - December 2009

Table 6.2 Monrovia Health Center

	Chlamydia, Gonorrhea, and Syphilis Testing															HIV Testing		
	Total STD Visits n %		No. Patients		Chlamydia			Gonorrhea			Syphilis			Confirmed Early Syphilis**		HIV		
			Tested n %	No. Tests	Positive Tests n %	No. Tests	Positive Tests n %	No. Tests	Positive Tests* n %	n %	No. Tests	Positive Tests n %						
Total	1,278	100.0	941	100.0	889	126	14.2	896	26	2.9	839	50	6.0	3	0.4	770	5	0.6
Male																		
Age																		
0-14	6	0.7	3	0.5	1	0	0.0	2	0	0.0	2	1	50.0	0	0.0	1	0	0.0
15-19	51	6.0	43	7.0	43	15	34.9	43	5	11.6	38	2	5.3	0	0.0	38	0	0.0
20-24	189	22.2	148	24.0	143	27	18.9	144	5	3.5	128	4	3.1	0	0.0	123	1	0.8
25-29	185	21.7	139	22.6	135	11	8.1	136	9	6.6	131	13	9.9	1	0.8	121	0	0.0
30-34	128	15.0	89	14.4	85	7	8.2	85	2	2.4	82	2	2.4	0	0.0	80	2	2.5
35-44	160	18.8	101	16.4	96	5	5.2	97	3	3.1	92	3	3.3	0	0.0	82	1	1.2
45-54	73	8.6	49	8.0	44	1	2.3	45	1	2.2	48	6	12.5	0	0.0	41	1	2.4
55-64	41	4.8	28	4.5	26	0	0.0	26	0	0.0	27	1	3.7	0	0.0	23	0	0.0
65+	19	2.2	16	2.6	11	0	0.0	12	0	0.0	15	3	20.0	0	0.0	9	0	0.0
Unknown	0	0.0	0	0.0	0	0	0.0	0	0	0.0	0	0	0.0	0	0.0	0	0	0.0
Subtotal	852	100.0	616	100.0	584	66	11.3	590	25	4.2	563	35	6.2	1	0.2	518	5	1.0
Female																		
Age																		
0-14	53	12.4	45	13.8	0	0	0.0	0	0	0.0	0	0	0.0	0	0.0	0	0	0.0
15-19	101	23.7	75	23.1	45	21	46.7	45	0	0.0	36	0	0.0	0	0.0	36	0	0.0
20-24	71	16.7	54	16.6	75	21	28.0	75	0	0.0	61	2	3.3	0	0.0	59	0	0.0
25-29	44	10.3	34	10.5	51	9	17.6	51	0	0.0	47	2	4.3	0	0.0	42	0	0.0
30-34	84	19.7	62	19.1	30	4	13.3	30	1	3.3	32	1	3.1	0	0.0	27	0	0.0
35-44	43	10.1	37	11.4	58	4	6.9	59	0	0.0	53	5	9.4	1	1.9	50	0	0.0
45-54	22	5.2	15	4.6	33	1	3.0	33	0	0.0	31	3	9.7	1	3.2	26	0	0.0
55-64	8	1.9	3	0.9	12	0	0.0	12	0	0.0	13	1	7.7	0	0.0	10	0	0.0
65+	0	0.0	0	0.0	1	0	0.0	1	0	0.0	3	1	33.3	0	0.0	2	0	0.0
Unknown	0	0.0	0	0.0	0	0	0.0	0	0	0.0	0	0	0.0	0	0.0	0	0	0.0
Subtotal	426	100.0	325	100.0	305	60	19.7	306	1	0.3	276	15	5.4	2	0.7	252	0	0.0
Gender Unknown	0	~	0	~	0	0	0.0	0	0	0.0	0	0	0.0	0	0.0	0	0	0.0

*Screening plus confirmatory test

**Excludes cases pending review by Public Health Investigator

Patient Visits and Tests by Gender and Race/Ethnicity
 STD Clinic Morbidity Report
 January - December 2009

Table 6.3 Monrovia Health Center

	Chlamydia, Gonorrhea, and Syphilis Testing															HIV Testing		
	Total STD Visits n %		No. Patients		Chlamydia			Gonorrhea			Syphilis			Confirmed		HIV		
			Tested n %	No. Tests	Positive Tests n %	No. Tests	Positive Tests n %	No. Tests	Positive Tests* n %	Early Syphilis** n %	No. Tests	Positive Tests n %						
Total	1,278	100.0	941	100.0	889	126	14.2	896	26	2.9	839	50	6.0	3	0.4	770	5	0.6
Male																		
Race/Ethnicity																		
White	148	17.4	117	19.0	109	9	8.3	111	4	3.6	104	6	5.8	0	0.0	91	0	0.0
African American	78	9.2	64	10.4	63	11	17.5	63	8	12.7	57	3	5.3	0	0.0	57	1	1.8
Hispanic	459	53.9	316	51.3	301	35	11.6	304	11	3.6	292	15	5.1	0	0.0	270	3	1.1
Asian	114	13.4	79	12.8	72	6	8.3	72	2	2.8	74	10	13.5	1	1.4	64	0	0.0
Native American	48	5.6	36	5.8	0	0	0.0	0	0	0.0	0	0	0.0	0	0.0	0	0	0.0
Other	5	0.6	4	0.6	35	4	11.4	36	0	0.0	33	1	3.0	0	0.0	33	1	3.0
Unknown	0	0.0	0	0.0	4	1	25.0	4	0	0.0	3	0	0.0	0	0.0	3	0	0.0
Subtotal	852	100.0	616	100.0	584	66	11.3	590	25	4.2	563	35	6.2	1	0.2	518	5	1.0
Female																		
Race/Ethnicity																		
White	35	8.2	30	9.2	29	3	10.3	29	0	0.0	26	0	0.0	0	0.0	25	0	0.0
African American	31	7.3	26	8.0	25	2	8.0	25	0	0.0	23	0	0.0	0	0.0	23	0	0.0
Hispanic	248	58.2	181	55.7	171	40	23.4	172	1	0.6	151	11	7.3	2	1.3	138	0	0.0
Asian	84	19.7	66	20.3	58	8	13.8	58	0	0.0	60	4	6.7	0	0.0	51	0	0.0
Native American	23	5.4	19	5.8	0	0	0.0	0	0	0.0	0	0	0.0	0	0.0	0	0	0.0
Other	5	1.2	3	0.9	19	6	31.6	19	0	0.0	14	0	0.0	0	0.0	13	0	0.0
Unknown	0	0.0	0	0.0	3	1	33.3	3	0	0.0	2	0	0.0	0	0.0	2	0	0.0
Subtotal	426	100.0	325	100.0	305	60	19.7	306	1	0.3	276	15	5.4	2	0.7	252	0	0.0
Gender Unknown	0	~	0	~	0	0	0.0	0	0	0.0	0	0	0.0	0	0.0	0	0	0.0

*Screening plus confirmatory test

**Excludes cases pending review by Public Health Investigator

New Patient Visits and Tests
 STD Clinic Morbidity Report
 January - December 2009

Table 6.4 Monrovia Health Center

	Chlamydia, Gonorrhea, and Syphilis Testing															HIV Testing		
	Total New		No. Patients		Chlamydia			Gonorrhea			Syphilis			Confirmed Early Syphilis**		HIV		
	STD Visits n	%	Tested n	%	No. Tests	Positive Tests n	%	No. Tests	Positive Tests n	%	No. Tests	Positive Tests* n	%	n	%	No. Tests	Positive Tests n	%
Total	862	100.0	804	100.0	799	114	14.3	802	23	2.9	754	38	5.0	3	0.4	725	4	0.6
Gender																		
Male	572	66.4	536	66.7	533	60	11.3	536	22	4.1	514	28	5.4	1	0.2	493	4	0.8
Female	290	33.6	268	33.3	266	54	20.3	266	1	0.4	240	10	4.2	2	0.8	232	0	0.0
Unknown	0	0.0	0	0.0	0	0.0	0.0	0	0.0	0.0	0	0.0	0.0	0	0.0	0	0	0.0
Age																		
0-14	4	0.5	2	0.2	1	0.0	0.0	2	0.0	0.0	1	1.0	100.0	0	0.0	1	0	0.0
15-19	82	9.5	79	9.8	79	34	43.0	79	5	6.3	72	1	1.4	0	0.0	72	0	0.0
20-24	210	24.4	196	24.4	196	42	21.4	196	4	2.0	180	5	2.8	0	0.0	176	1	0.6
25-29	180	20.9	166	20.6	165	18	10.9	165	8	4.8	159	12	7.5	1	0.6	149	0	0.0
30-34	112	13.0	105	13.1	105	10	9.5	105	2	1.9	101	3	3.0	0	0.0	99	1.0	1.0
35-44	151	17.5	140	17.4	139	9	6.5	140	3	2.1	130	6	4.6	1	0.8	123	1	0.8
45-54	77	8.9	72	9.0	71	1	1.4	72	1	1.4	68	6	8.8	1	1.5	64	1	1.6
55-64	34	3.9	32	4.0	32	0	0.0	32	0	0.0	31	2	6.5	0	0.0	30	0	0.0
65+	12	1.4	12	1.5	11	0	0.0	11	0	0.0	12	2	16.7	0	0.0	11	0	0.0
Unknown	0	0.0	0	0.0	0	0.0	0.0	0	0.0	0.0	0	0.0	0.0	0	0.0	0	0	0.0
Race/Ethnicity																		
White	132	15.3	125	15.5	124	11	8.9	125	4	3.2	115	4	3.5	0	0.0	108	0	0.0
African American	88	10.2	82	10.2	82	9	11.0	82	7	8.5	76	3	3.9	0	0.0	76	0.0	0.0
Hispanic	459	53.2	426	53.0	422	69	16.4	424	11	2.6	403	20	5.0	2	0.5	388	3	0.8
Asian	126	14.6	117	14.6	117	14	12.0	117	1	0.9	111	10	9.0	1	0.9	105	0	0.0
Native American	50	5.8	48	6.0	0	0	0.0	0	0	0.0	0	0	0.0	0	0.0	0	0	0.0
Other	7	0.8	6	0.7	48	9	18.8	48	0	0.0	44	1	2.3	0	0.0	43	1	2.3
Unknown	0	0.0	0	0.0	6	2	33.3	6	0	0.0	5	0	0.0	0	0.0	5	0	0.0
Marital Status																		
Single	627	72.7	589	73.3	586	90	15.4	589	17	2.9	547	21	3.8	1	0.2	530	4	0.8
Married	114	13.2	102	12.7	101	13	12.9	101	2	2.0	98	11	11.2	1	1.0	89	0	0.0
Divorced	39	4.5	35	4.4	35	1	2.9	35	1	2.9	34	2	5.9	0	0.0	33	0	0.0
Separated	25	2.9	25	3.1	25	1	4.0	25	1	4.0	25	1	4.0	1	4.0	25	0	0.0
Widowed	6	0.7	6	0.7	5	0	0.0	5	0	0.0	6	1	16.7	0	0.0	6	0	0.0
Unknown	51	5.9	47	5.8	47	9	19.1	47	2	4.3	44	2	4.5	0	0.0	42	0	0.0

*Screening plus confirmatory test

**Excludes cases pending review by Public Health Investigator

Figure 6.1 Total Visits and Number of Patients Tested, 2005-2009
STD Clinic Morbidity Report
Monrovia Health Center

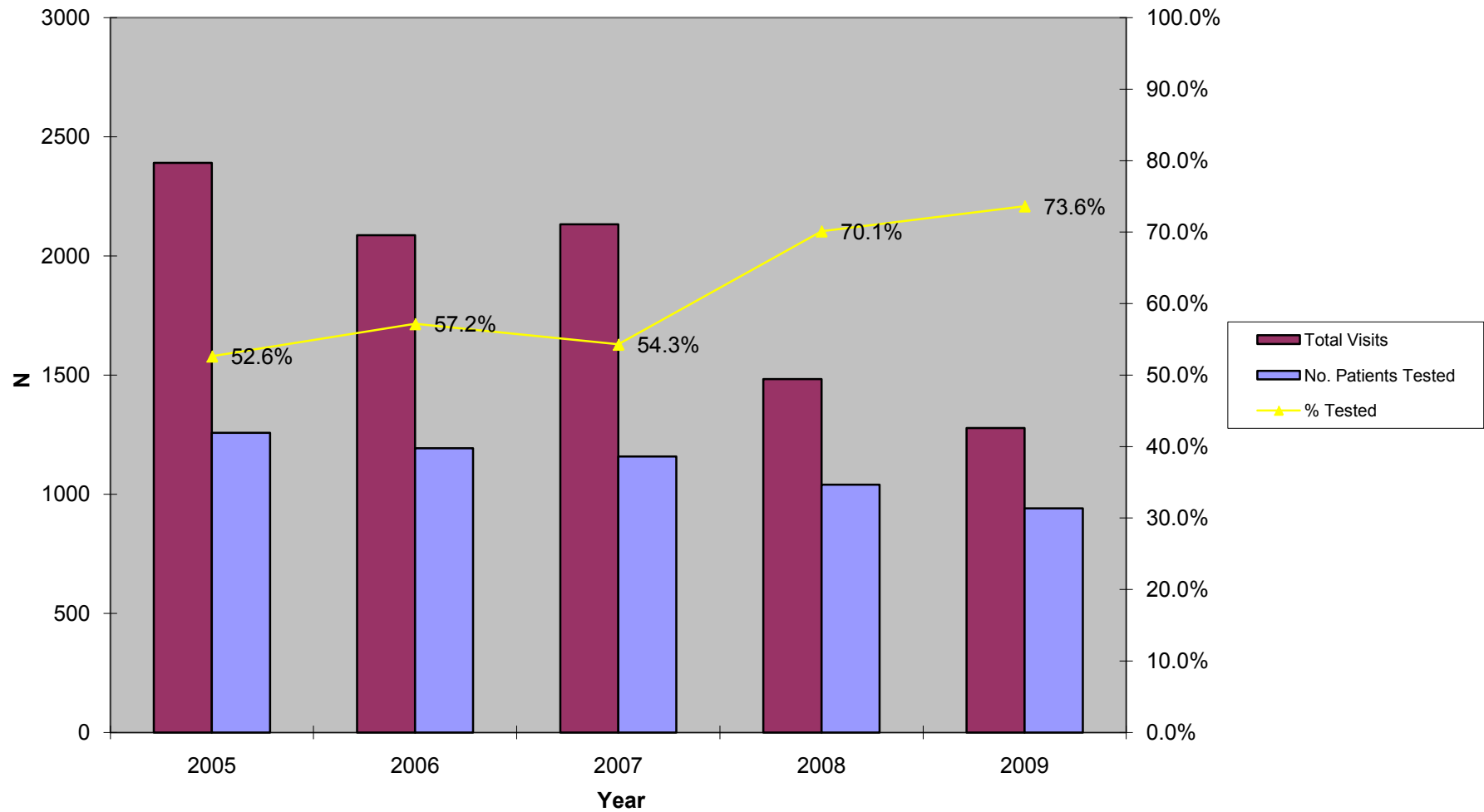

Figure 6.2 Chlamydia Testing Summary, 2005-2009
STD Clinic Morbidity Report
Monrovia Health Center

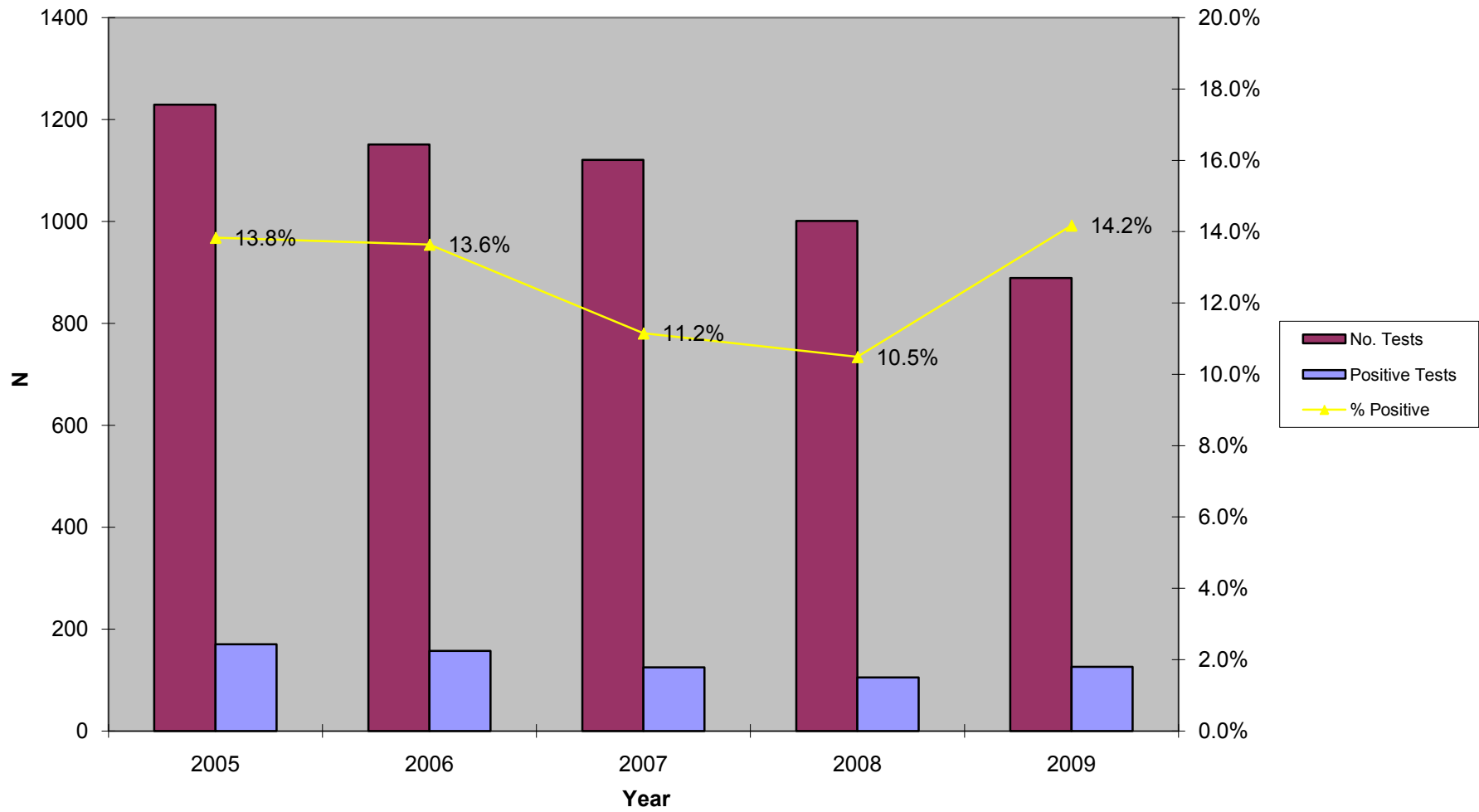

Figure 6.3 Gonorrhea Testing Summary, 2005-2009
STD Clinic Morbidity Report
Monrovia Health Center

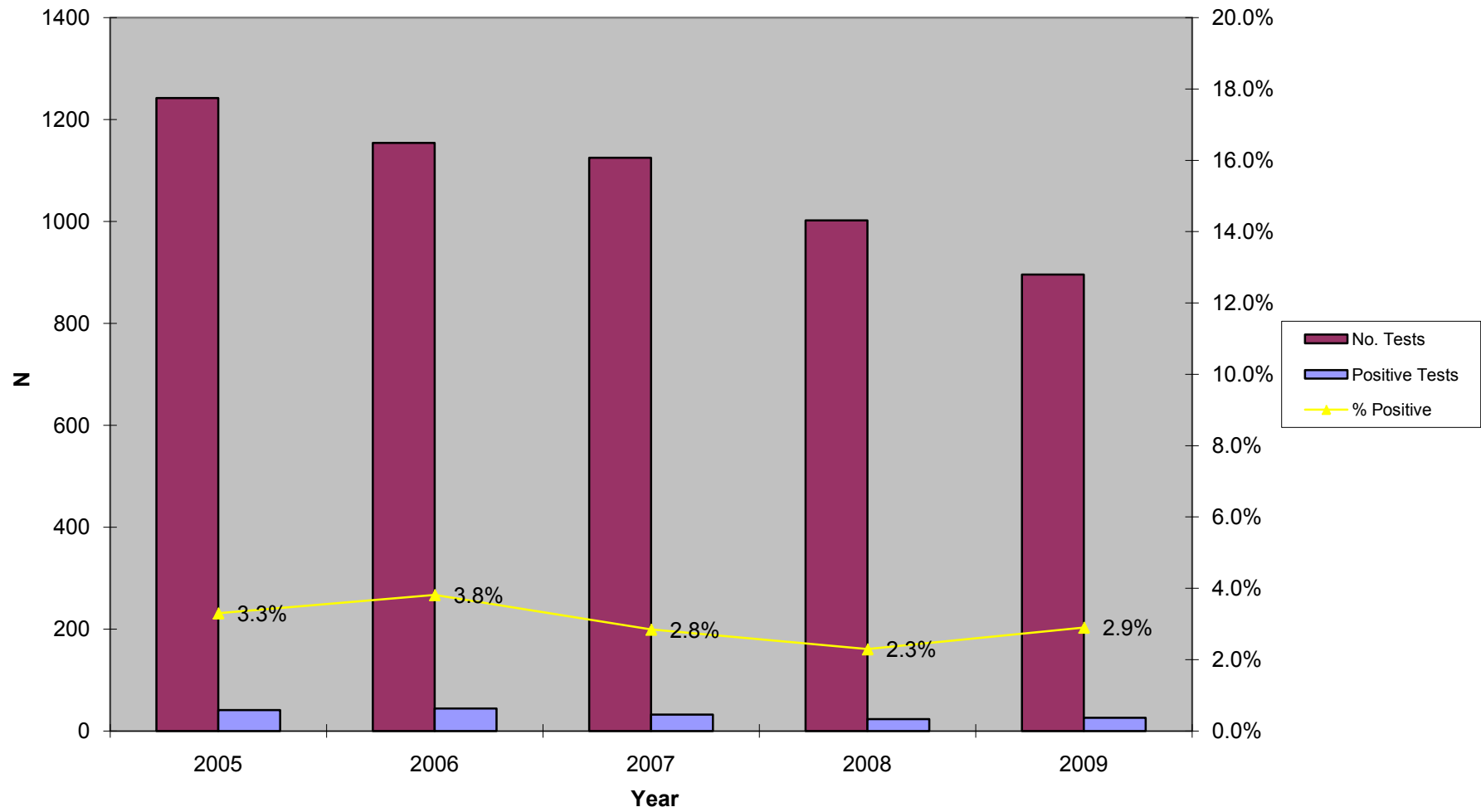

Figure 6.4 Early Syphilis Testing Summary, 2005-2009
STD Clinic Morbidity Report
Monrovia Health Center

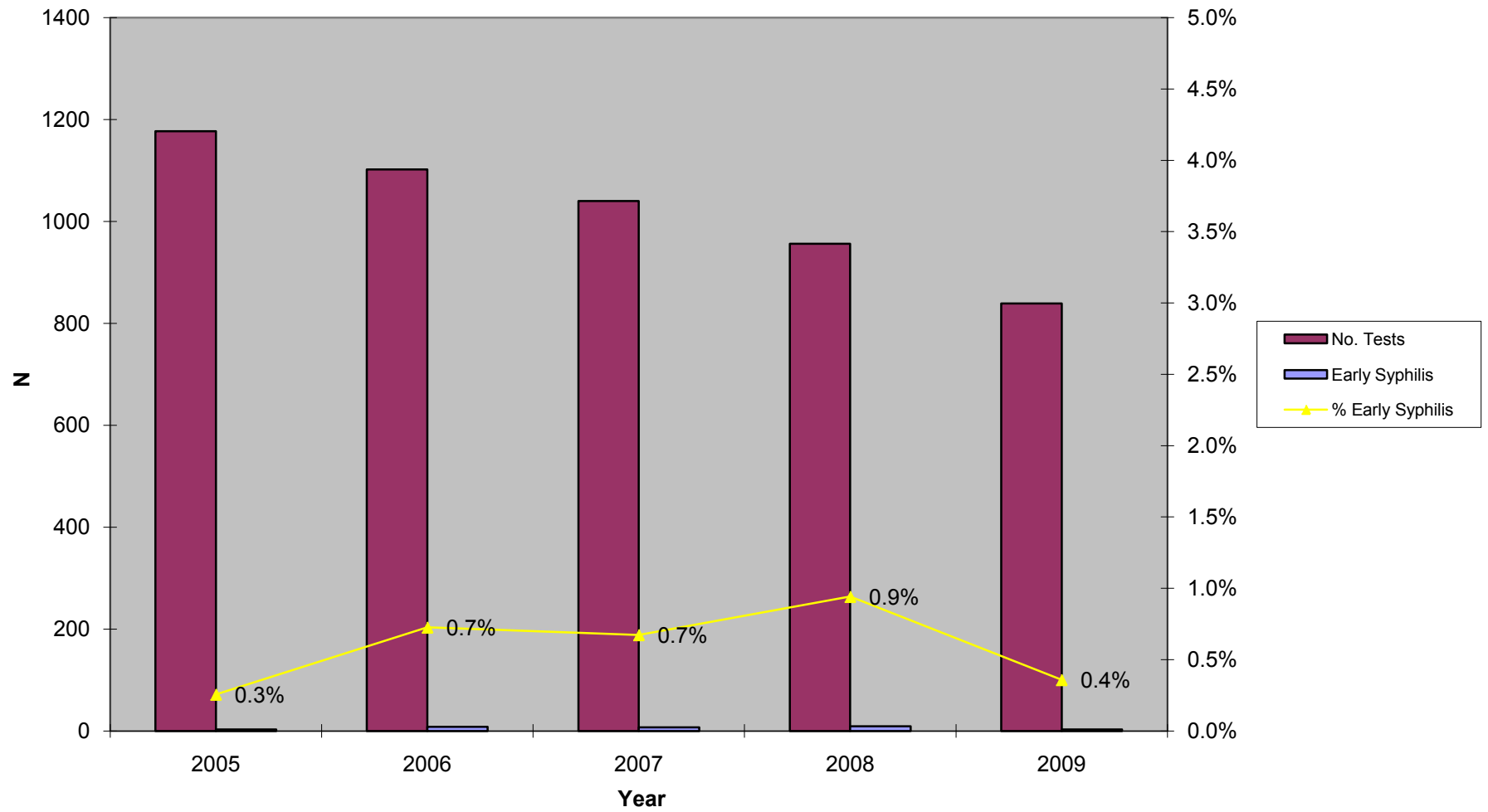
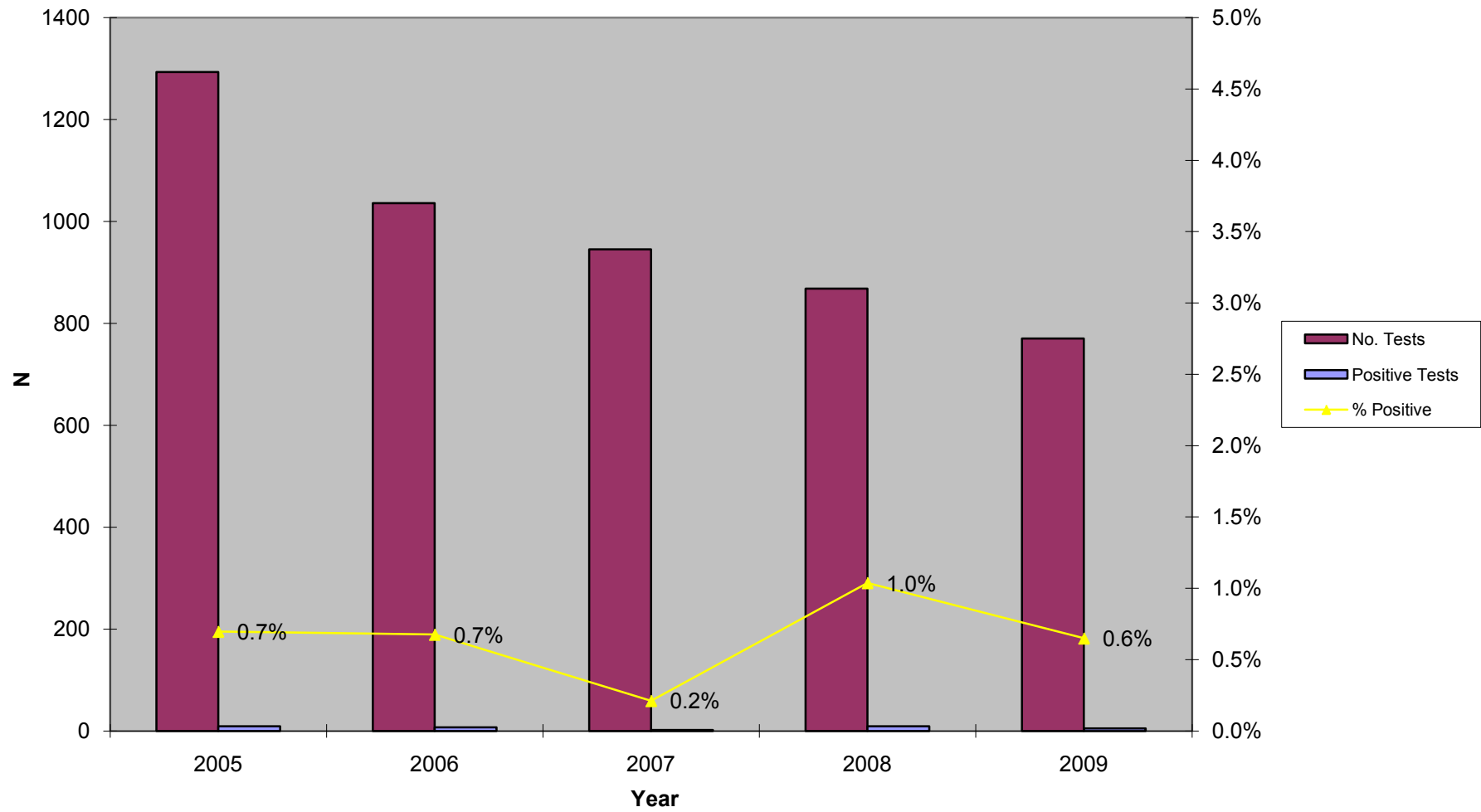

Figure 6.5 HIV Testing Summary, 2005-2009
STD Clinic Morbidity Report
Monrovia Health Center



Sexually Transmitted Disease Clinic Morbidity Report, 2009

VII: North Hollywood Health Center

**Patient Visits and Tests
STD Clinic Morbidity Report
January - December 2009**

Table 7.1 North Hollywood Health Center

	Chlamydia, Gonorrhea, and Syphilis Testing															HIV Testing		
	Total STD Visits [†]		No. Patients		Chlamydia			Gonorrhea			Syphilis			Confirmed Early Syphilis**		HIV		
			n	%	Tested	%	No. Tests	Positive Tests	%	No. Tests	Positive Tests	%	No. Tests	Positive Tests*	%	n	%	No. Tests
Total	6,111	100.0	3,386	100.0	3,142	227	7.2	3,151	103	3.3	3,068	191	6.2	32	1.0	2,779	15	0.5
Gender																		
Male	4,330	70.9	2,411	71.2	2,265	168	7.4	2,272	97	4.3	2,204	135	6.1	31	1.4	1,998	14	0.7
Female	1,772	29.0	971	28.7	873	59	6.8	875	6	0.7	860	53	6.2	1	0.1	777	1	0.1
Unknown	9	0.1	4	0.1	4	0.0	0.0	4	0.0	0.0	4	3.0	75.0	0	0.0	4	0.0	0.0
Age																		
0-14	11	0.2	3	0.1	0	0	0.0	0	0	0.0	3	0	0.0	0	0.0	0	0	0.0
15-19	310	5.1	193	5.7	184	20	10.9	185	9	4.9	163	0	0.0	0	0.0	158	0	0.0
20-24	1,184	19.4	699	20.6	677	75	11.1	679	22	3.2	639	26	4.1	10	1.6	618	4	0.6
25-29	1,358	22.2	779	23.0	750	55	7.3	750	28	3.7	705	29	4.1	5	0.7	672	3	0.4
30-34	972	15.9	538	15.9	501	41	8.2	503	11	2.2	481	33	6.9	6	1.2	434	3	0.7
35-44	1,243	20.3	675	19.9	625	29	4.6	625	23	3.7	618	44	7.1	8	1.3	522	3	0.6
45-54	643	10.5	329	9.7	285	6	2.1	288	8	2.8	297	37	12.5	3	1.0	254	2	0.8
55-64	291	4.8	132	3.9	98	1	1.0	99	1	1.0	125	14	11.2	0	0.0	94	0	0.0
65+	99	1.6	38	1.1	22	0	0.0	22	1	4.5	37	8	21.6	0	0.0	27	0	0.0
Unknown	0	0.0	0	0.0	0	0.0	0.0	0	0.0	0.0	0	0.0	0.0	0	0.0	0	0	0.0
Race/Ethnicity																		
White	2,238	36.6	1,260	37.2	1,195	62	5.2	1,197	49	4.1	1,134	46	4.1	11	1.0	1,060	2	0.2
African American	799	13.1	495	14.6	477	33	6.9	479	22	4.6	429	21	4.9	5	1.2	388	5	1.3
Hispanic	2,480	40.6	1,305	38.5	1,153	98	8.5	1,157	27	2.3	1,204	111	9.2	14	1.2	1,046	7	0.7
Asian	323	5.3	183	5.4	177	24	13.6	178	2	1.1	166	8	4.8	1	0.6	157	1	0.6
Native American	20	0.3	9	0.3	9	1	11.1	9	0	0.0	9	1	11.1	0	0.0	9	0	0.0
Other	220	3.6	117	3.5	114	8	7.0	114	1	0.9	111	4	3.6	1	0.9	107	0	0.0
Unknown	31	0.5	17	0.5	17	1	5.9	17	2	11.8	15	0	0.0	0	0.0	12	0	0.0
Marital Status																		
Single	4,901	80.2	2,753	81.3	2,609	197	7.6	2,617	94	3.6	2,482	139	5.6	29	1.2	2,288	14	0.6
Married	559	9.1	297	8.8	241	16	6.6	242	5	2.1	268	26	9.7	1	0.4	218	0	0.0
Divorced	238	3.9	126	3.7	109	1	0.9	109	0	0.0	121	4	3.3	1	0.8	106	1	0.9
Separated	84	1.4	41	1.2	41	3	7.3	41	0	0.0	39	0	0.0	0	0.0	39	0	0.0
Widowed	43	0.7	16	0.5	7	0	0.0	7	1	14.3	16	5	31.3	0	0.0	10	0	0.0
Unknown	286	4.7	153	4.5	135	10	7.4	135	3	2.2	142	17	12.0	1	0.7	118	0	0.0
Type of Visit***																		
New Visit	3,235	52.9	3,005	88.7	2,942	213	7.2	2,946	100	3.4	2,820	169	6.0	27	1.0	2,680	15	0.6
Return Visit	2,876	47.1	381	11.3	200	14	7.0	205	3	1.5	248	22	8.9	5	2.0	99	0	0.0
Unknown	0	0.0	0	0.0	0	0	0.0	0	0	0.0	0	0	0.0	0	0.0	0	0	0.0

†Demographic and visit type information not available; pending resolution of logistical issues pertaining to data entry

*Screening plus confirmatory test

**Excludes cases pending review by Public Health Investigator

Patient Visits and Tests by Gender and Age
 STD Clinic Morbidity Report
 January - December 2009

Table 7.2 North Hollywood Health Center

	Chlamydia, Gonorrhea, and Syphilis Testing															HIV Testing		
	Total STD Visits [†] n %		No. Patients		Chlamydia			Gonorrhea			Syphilis			Confirmed Early Syphilis**		HIV		
			Tested n %	No. Tests	Positive Tests n %	No. Tests	Positive Tests n %	No. Tests	Positive Tests n %	No. Tests	Positive Tests n %	n %	No. Tests	Positive Tests n %				
Total	6,111	100.0	3,386	100.0	3,142	227	7.2	3,151	103	3.3	3,068	191	6.2	32	1.0	2,779	15	0.5
Male																		
Age																		
0-14	4	0.1	1	0.0	0	0	0.0	0	0	0.0	1	0	0.0	0	0.0	0	0	0.0
15-19	169	3.9	103	4.3	97	8	8.2	98	9	9.2	95	0	0.0	0	0.0	91	0	0.0
20-24	830	19.2	489	20.3	477	51	10.7	478	21	4.4	453	23	5.1	10	2.2	437	3	0.7
25-29	1,032	23.8	588	24.4	566	42	7.4	566	26	4.6	534	23	4.3	5	0.9	505	3	0.6
30-34	743	17.2	408	16.9	381	32	8.4	383	10	2.6	369	23	6.2	6	1.6	333	3	0.9
35-44	896	20.7	489	20.3	458	29	6.3	458	23	5.0	446	32	7.2	8	1.8	374	3	0.8
45-54	420	9.7	222	9.2	198	6	3.0	201	7	3.5	201	23	11.4	2	1.0	176	2	1.1
55-64	182	4.2	85	3.5	71	0	0.0	71	0	0.0	80	10	12.5	0	0.0	63	0	0.0
65+	54	1.2	26	1.1	17	0	0.0	17	1	5.9	25	1	4.0	0	0.0	19	0	0.0
Unknown	0	0.0	0	0.0	0	0	0.0	0	0	0.0	0	0	0.0	0	0.0	0	0	0.0
Subtotal	4,330	100.0	2,411	100.0	2,265	168	7.4	2,272	97	4.3	2,204	135	6.1	31	1.4	1,998	14	0.7
Female																		
Age																		
0-14	7	0.4	2	0.2	0	0	0.0	0	0	0.0	2	0	0.0	0	0.0	0	0	0.0
15-19	141	8.0	90	9.3	87	12	13.8	87	0	0.0	68	0	0.0	0	0.0	67	0	0.0
20-24	350	19.8	209	21.5	199	24	12.1	200	1	0.5	185	2	1.1	0	0.0	180	1	0.6
25-29	326	18.4	191	19.7	184	13	7.1	184	2	1.1	171	6	3.5	0	0.0	167	0	0.0
30-34	229	12.9	130	13.4	120	9	7.5	120	1	0.8	112	10	8.9	0	0.0	101	0	0.0
35-44	343	19.4	184	18.9	165	0	0.0	165	0	0.0	170	11	6.5	0	0.0	146	0	0.0
45-54	222	12.5	106	10.9	86	0	0.0	86	1	1.2	95	13	13.7	1	1.1	77	0	0.0
55-64	109	6.2	47	4.8	27	1	3.7	28	1	3.6	45	4	8.9	0	0.0	31	0	0.0
65+	45	2.5	12	1.2	5	0	0.0	5	0	0.0	12	7	58.3	0	0.0	8	0	0.0
Unknown	0	0.0	0	0.0	0	0	0.0	0	0	0.0	0	0	0.0	0	0.0	0	0	0.0
Subtotal	1,772	100.0	971	100.0	873	59	6.8	875	6	0.7	860	53	6.2	1	0.1	777	1	0.1
Gender Unknown	9	~	4	~	4	0	0.0	4	0	0.0	4	3	75.0	0	0.0	4	0	0.0

†Demographic and visit type information not available; pending resolution of logistical issues pertaining to data entry

*Screening plus confirmatory test

**Excludes cases pending review by Public Health Investigator

Patient Visits and Tests by Gender and Race/Ethnicity
 STD Clinic Morbidity Report
 January - December 2009

Table 7.3 North Hollywood Health Center

	Chlamydia, Gonorrhea, and Syphilis Testing															HIV Testing		
	Total STD Visits n %		No. Patients		Chlamydia			Gonorrhea			Syphilis			Confirmed Early Syphilis**		HIV		
			Tested n %	No. Tests	Positive Tests n %	No. Tests	Positive Tests n %	No. Tests	Positive Tests* n %	n %	n %	No. Tests	Positive Tests n %					
Total	6,111	100.0	3,386	100.0	3,142	227	7.2	3,151	103	3.3	3,068	191	6.2	32	1.0	2,779	15	0.5
Male																		
Race/Ethnicity																		
White	1,701	39.3	953	39.5	904	50	5.5	905	46	5.1	863	36	4.2	11	1.3	795	2	0.3
African American	556	12.8	346	14.4	334	28	8.4	336	22	6.5	305	15	4.9	4	1.3	269	5	1.9
Hispanic	1,670	38.6	886	36.7	804	68	8.5	808	24	3.0	824	76	9.2	14	1.7	733	6	0.8
Asian	208	4.8	120	5.0	119	15	12.6	119	2	1.7	111	5	4.5	1	0.9	106	1	0.9
Native American	11	0.3	7	0.3	7	1	14.3	7	0	0.0	7	1	14.3	0	0.0	7	0	0.0
Other	155	3.6	83	3.4	81	6	7.4	81	1	1.2	79	2	2.5	1	1.3	76	0	0.0
Unknown	29	0.7	16	0.7	16	0	0.0	16	2	12.5	15	0	0.0	0	0.0	12	0	0.0
Subtotal	4,330	100.0	2,411	100.0	2,265	168	7.4	2,272	97	4.3	2,204	135	6.1	31	1.4	1,998	14	0.7
Female																		
Race/Ethnicity																		
White	537	30.3	307	31.6	291	12	4.1	292	3	1.0	271	10	3.7	0	0.0	265	0	0.0
African American	243	13.7	149	15.3	143	5	3.5	143	0	0.0	124	6	4.8	1	0.8	119	0	0.0
Hispanic	801	45.2	415	42.7	345	30	8.7	345	3	0.9	376	32	8.5	0	0.0	309	1	0.3
Asian	115	6.5	63	6.5	58	9	15.5	59	0	0.0	55	3	5.5	0	0.0	51	0	0.0
Native American	9	0.5	2	0.2	2	0	0.0	2	0	0.0	2	0	0.0	0	0.0	2	0	0.0
Other	65	3.7	34	3.5	33	2	6.1	33	0	0.0	32	2	6.3	0	0.0	31	0	0.0
Unknown	2	0.1	1	0.1	1	1	100.0	1	0	0.0	0	0	0.0	0	0.0	0	0	0.0
Subtotal	1,772	100.0	971	100.0	873	59	6.8	875	6	0.7	860	53	6.2	1	0.1	777	1	0.1
Gender Unknown	9	~	4	~	4	0	0.0	4	0	0.0	4	3	75.0	0	0.0	4	0	0.0

*Screening plus confirmatory test

**Excludes cases pending review by Public Health Investigator

New Patient Visits and Tests
 STD Clinic Morbidity Report
 January - December 2009

Table 7.4 North Hollywood Health Center

	Chlamydia, Gonorrhea, and Syphilis Testing															HIV Testing		
	Total New		No. Patients		Chlamydia			Gonorrhea			Syphilis			Confirmed		HIV		
	STD Visits		Tested		No. Tests	Positive Tests	%	No. Tests	Positive Tests	%	No. Tests	Positive Tests*	%	Early Syphilis**	%	No. Tests	Positive Tests	%
	n	%	n	%		n	%		n	%		n	%	n	%		n	%
Total	3,235	100.0	3,005	100.0	2,942	213	7.2	2,946	100	3.4	2,820	169	6.0	27	1.0	2,680	15	0.6
Gender																		
Male	2,306	71.3	2,156	71.7	2,125	158	7.4	2,127	94	4.4	2,040	119	5.8	26	1.3	1,933	14	0.7
Female	925	28.6	845	28.1	813	55	6.8	815	6	0.7	776	47	6.1	1	0.1	743	1	0.1
Unknown	4	0.1	4	0.1	4	0	0.0	4	0	0.0	4	3	75.0	0	0.0	4	0	0.0
Age																		
0-14	7	0.2	3	0.1	0	0	0.0	0	0	0.0	3	0	0.0	0	0.0	0	0	0.0
15-19	180	5.6	171	5.7	169	19	11.2	169	9	5.3	155	0	0.0	0	0.0	152	0	0.0
20-24	687	21.2	653	21.7	643	71	11.0	644	22	3.4	617	21	3.4	9	1.5	606	4	0.7
25-29	748	23.1	705	23.5	700	50	7.1	700	26	3.7	670	28	4.2	4	0.6	648	3	0.5
30-34	507	15.7	476	15.8	466	38	8.2	467	11	2.4	439	28	6.4	4	0.9	417	3	0.7
35-44	654	20.2	597	19.9	589	28	4.8	589	23	3.9	558	39	7.0	7	1.3	506	3	0.6
45-54	308	9.5	277	9.2	266	6	2.3	267	7	2.6	259	32	12.4	3	1.2	240	2	0.8
55-64	113	3.5	98	3.3	89	1	1.1	90	1	1.1	94	14	14.9	0	0.0	87	0	0.0
65+	31	1.0	25	0.8	20	0	0.0	20	1	5.0	25	7	28.0	0	0.0	24	0	0.0
Unknown	0	0.0	0	0.0	0	0	0.0	0	0	0.0	0	0	0.0	0	0.0	0	0	0.0
Race/Ethnicity																		
White	1,263	39.0	1,159	38.6	1,136	60	5.3	1,137	47	4.1	1,072	40	3.7	10	0.9	1,027	2	0.2
African American	475	14.7	452	15.0	446	33	7.4	447	22	4.9	409	20	4.9	5	1.2	374	5	1.3
Hispanic	1,174	36.3	1,088	36.2	1,058	90	8.5	1,059	26	2.5	1,048	96	9.2	10	1.0	1,000	7	0.7
Asian	179	5.5	169	5.6	166	20	12.0	167	2	1.2	160	8	5.0	1	0.6	154	1	0.6
Native American	9	0.3	9	0.3	9	1	11.1	9	0	0.0	9	1	11.1	0	0.0	9	0	0.0
Other	116	3.6	111	3.7	110	8	7.3	110	1	0.9	107	4	3.7	1	0.9	104	0	0.0
Unknown	19	0.6	17	0.6	17	1	5.9	17	2	11.8	15	0	0.0	0	0.0	12	0	0.0
Marital Status																		
Single	2,669	82.5	2,487	82.8	2,447	185	7.6	2,450	93	3.8	2,326	120	5.2	24	1.0	2,212	14	0.6
Married	248	7.7	230	7.7	220	15	6.8	221	4	1.8	215	26	12.1	1	0.5	207	0	0.0
Divorced	121	3.7	110	3.7	104	1	1.0	104	0	0.0	108	4	3.7	1	0.9	101	1	1.0
Separated	43	1.3	39	1.3	39	3	7.7	39	0	0.0	39	0	0.0	0	0.0	39	0	0.0
Widowed	13	0.4	11	0.4	6	0	0.0	6	1	16.7	11	5	45.5	0	0.0	9	0	0.0
Unknown	141	4.4	128	4.3	126	9	7.1	126	2	1.6	121	14	11.6	1	0.8	112	0	0.0

*Screening plus confirmatory test

**Excludes cases pending review by Public Health Investigator

Figure 7.1 Number of Patients Tested, 2005-2009*
STD Clinic Morbidity Report
North Hollywood Health Center

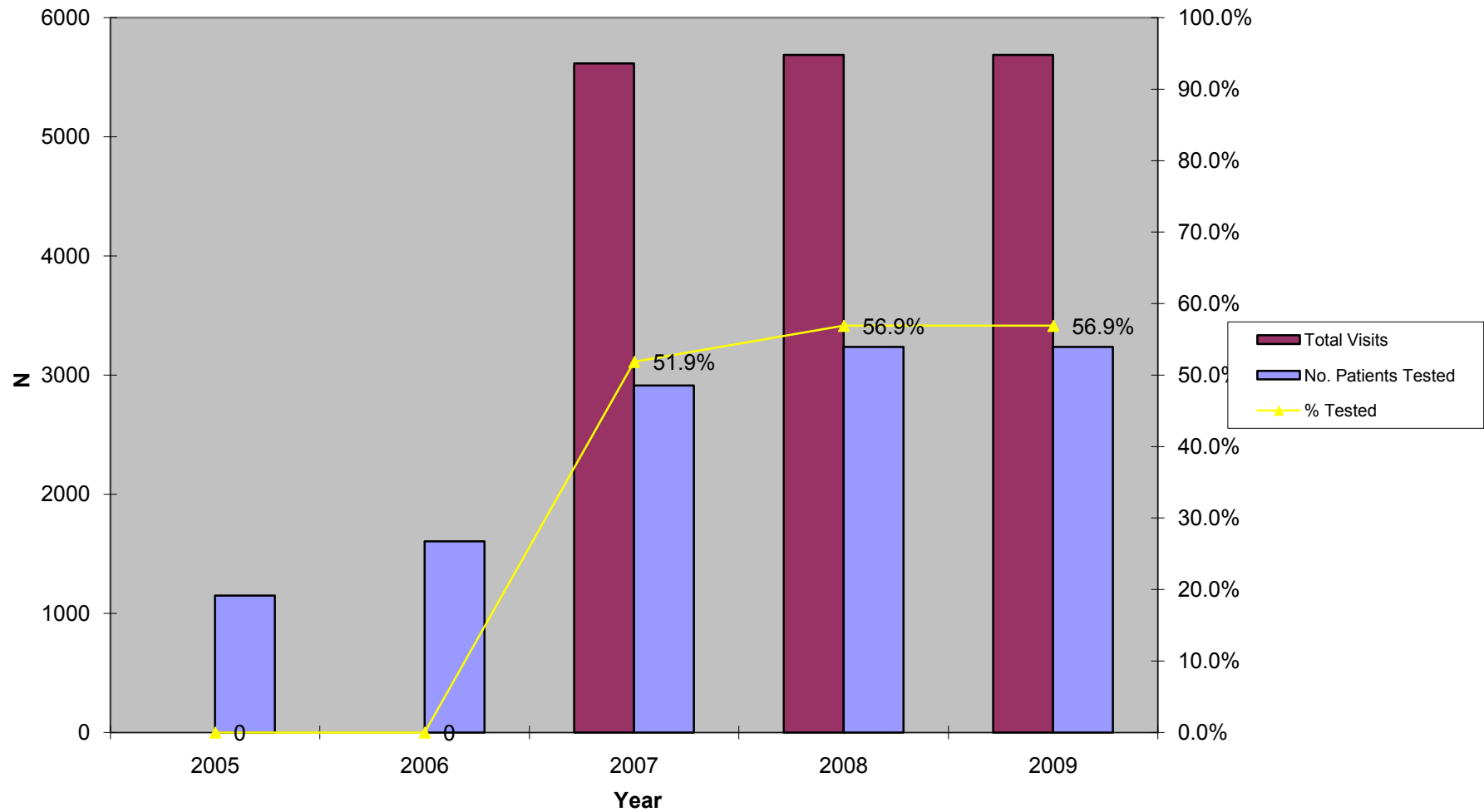

*Visit information not available for North Hollywood Health Center from 2005 to 2006

Figure 7.2 Chlamydia Testing Summary, 2005-2009
STD Clinic Morbidity Report
North Hollywood Health Center

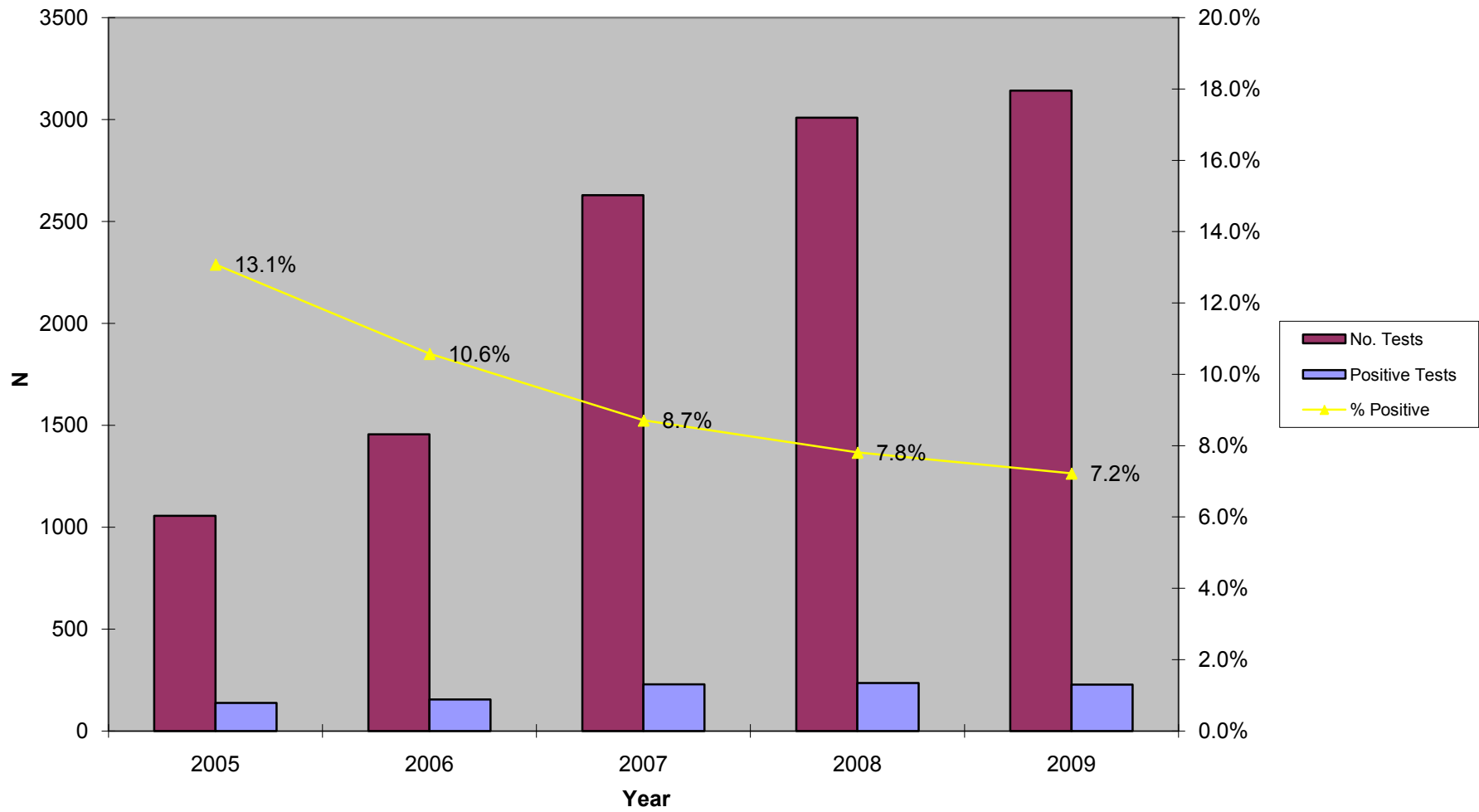

Figure 7.3 Gonorrhea Testing Summary, 2005-2009
STD Clinic Morbidity Report
North Hollywood Health Center

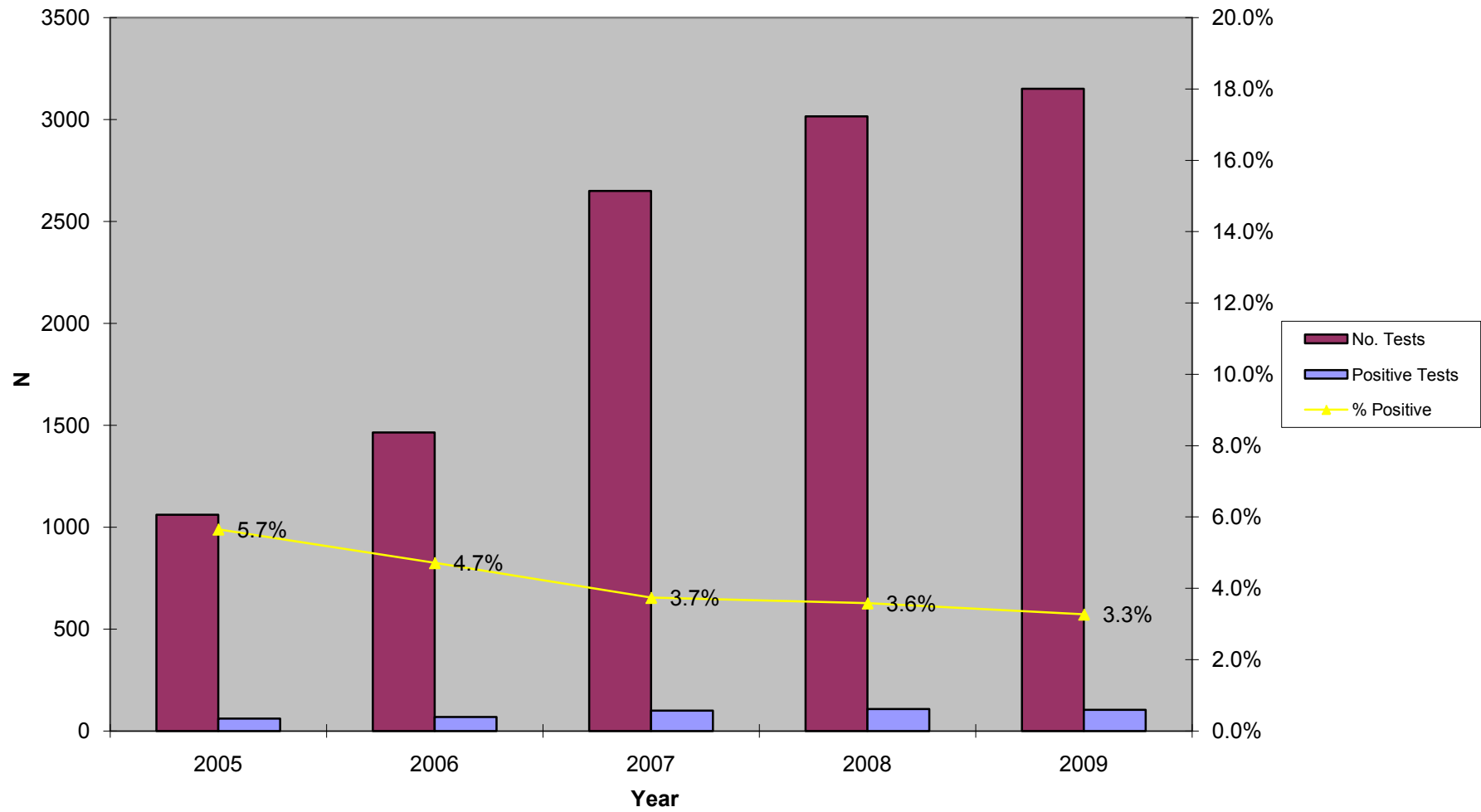

Figure 7.4 Early Syphilis Testing Summary, 2005-2009
STD Clinic Morbidity Report
North Hollywood Health Center

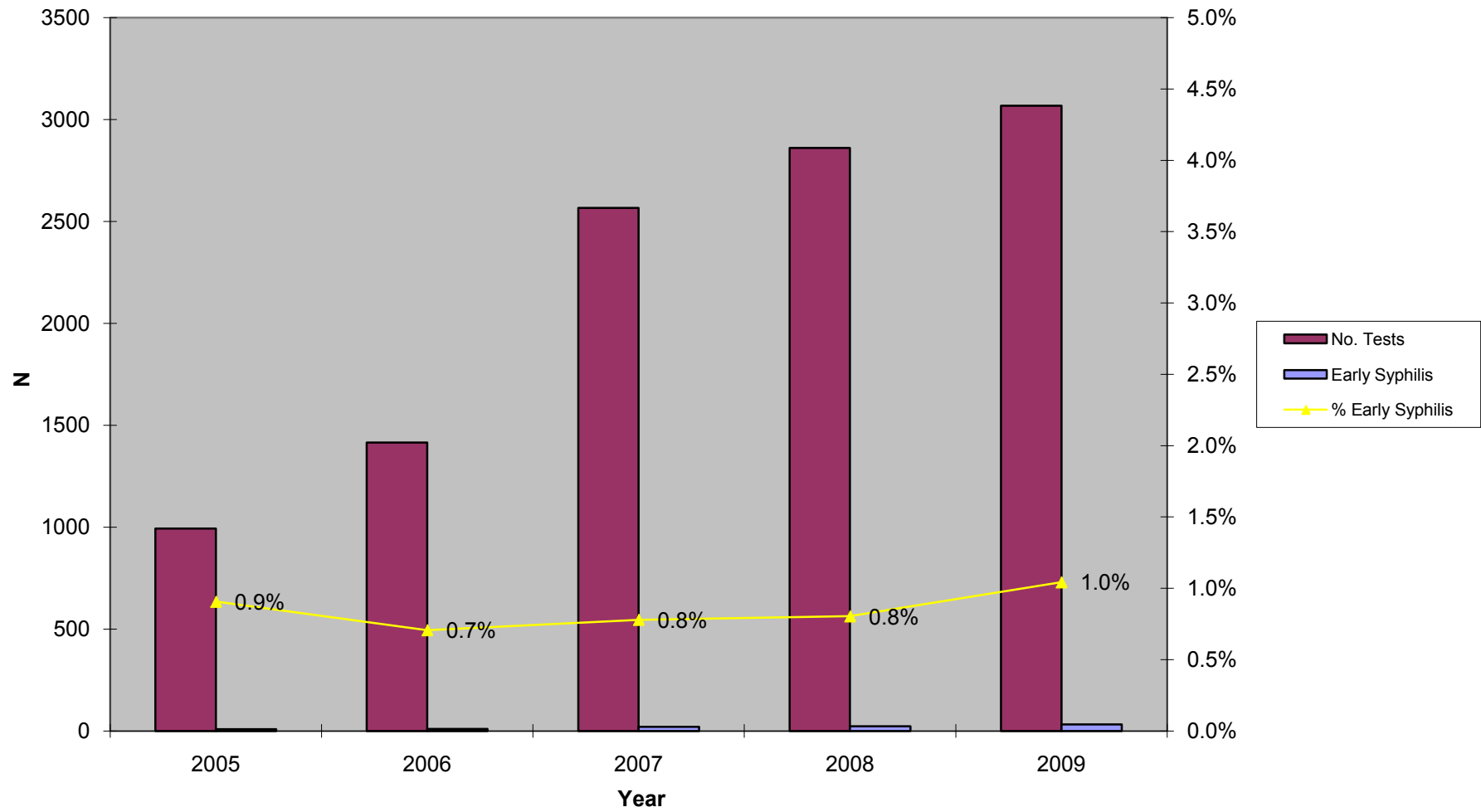
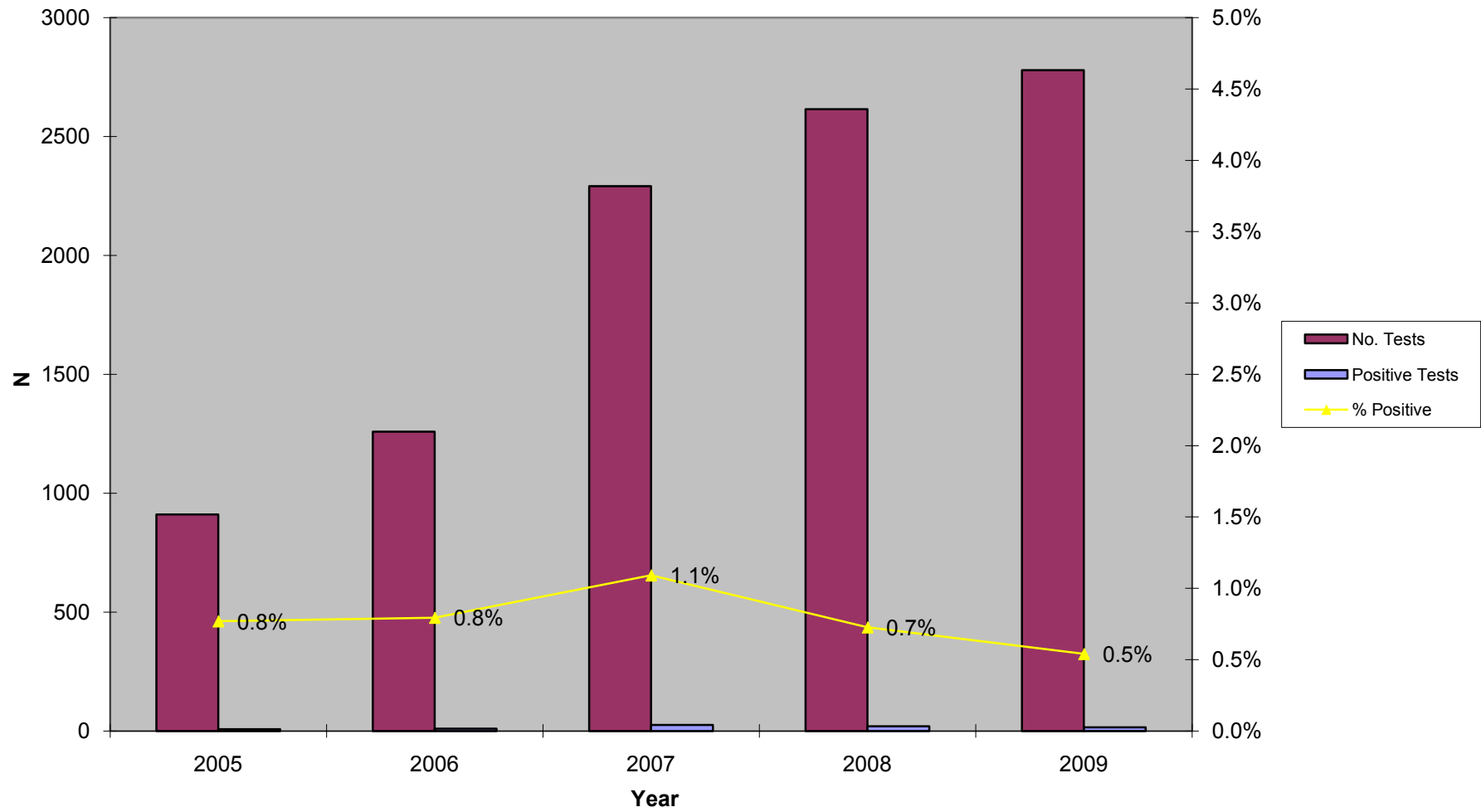

Figure 7.5. HIV Testing Summary, 2005-2009
STD Clinic Morbidity Report
North Hollywood Health Center



Sexually Transmitted Disease Clinic Morbidity Report, 2009

VIII: Pomona Health Center

Patient Visits and Tests
 STD Clinic Morbidity Report
 January - December 2009

Table 8.1 Pomona Health Center

	Chlamydia, Gonorrhea, and Syphilis Testing														HIV Testing			
	Total STD Visits n %		No. Patients		Chlamydia			Gonorrhea			Syphilis			Confirmed Early Syphilis**		HIV		
			n	%	No. Tests	Positive Tests n %	No. Tests	Positive Tests n %	No. Tests	Positive Tests* n %	n	%	No. Tests	Positive Tests n %				
Total	1,997	100.0	1,079	100.0	1,008	125	12.4	1,014	36	3.6	965	42	4.4	3	0.3	876	9	1.0
Gender																		
Male	1,301	65.1	680	63.0	641	59	9.2	645	32	5.0	619	26	4.2	2	0.3	569	8	1.4
Female	693	34.7	397	36.8	367	66	18.0	369	4	1.1	344	16	4.7	1	0.3	307	1	0.3
Unknown	3	0.2	2	0.2	0	0.0	0.0	0	0.0	0.0	2	0.0	0.0	0	0.0	0	0	0.0
Age																		
0-14	7	0.4	3	0.3	3	0	0.0	3	0	0.0	3	0	0.0	0	0.0	3	0	0.0
15-19	178	8.9	109	10.1	108	34	31.5	108	6	5.6	94	0	0.0	0	0.0	88	1	1.1
20-24	533	26.7	300	27.8	287	53	18.5	288	11	3.8	264	7	2.7	0	0.0	245	1	0.4
25-29	420	21.0	217	20.1	207	18	8.7	208	8	3.8	201	7	3.5	0	0.0	188	1	0.5
30-34	246	12.3	119	11.0	112	8	7.1	113	2	1.8	110	4	3.6	1	0.9	103	2	1.9
35-44	325	16.3	182	16.9	166	9	5.4	167	3	1.8	159	12	7.5	2	1.3	141	2	1.4
45-54	198	9.9	106	9.8	95	2	2.1	96	5	5.2	94	6	6.4	0	0.0	83	2	2.4
55-64	59	3.0	28	2.6	22	1	4.5	23	0	0.0	26	3	11.5	0	0.0	18	0	0.0
65+	31	1.6	15	1.4	8	0	0.0	8	1	12.5	14	3	21.4	0	0.0	7	0	0.0
Unknown	0	0.0	0	0.0	0	0.0	0.0	0	0.0	0.0	0	0.0	0.0	0	0.0	0	0	0.0
Race/Ethnicity																		
White	290	14.5	164	15.2	157	14	8.9	158	8	5.1	151	9	6.0	1	0.7	142	1	0.7
African American	313	15.7	183	17.0	175	23	13.1	177	7	4.0	155	5	3.2	0	0.0	145	1	0.7
Hispanic	1,178	59.0	611	56.6	566	80	14.1	568	18	3.2	551	26	4.7	2	0.4	494	4	0.8
Asian	163	8.2	93	8.6	82	5	6.1	83	3	3.6	80	2	2.5	0	0.0	69	3	4.3
Native American	2	0.1	1	0.1	1	0	0.0	1	0	0.0	1	0	0.0	0	0.0	1	0	0.0
Other	41	2.1	22	2.0	22	3	13.6	22	0	0.0	22	0	0.0	0	0.0	21	0	0.0
Unknown	10	0.5	5	0.5	5	0	0.0	5	0	0.0	5	0	0.0	0	0.0	4	0	0.0
Marital Status																		
Single	1,528	76.5	818	75.8	781	100	12.8	785	31	3.9	737	27	3.7	2	0.3	676	7	1.0
Married	202	10.1	109	10.1	87	8	9.2	89	0	0.0	100	7	7.0	1	1.0	78	1	1.3
Divorced	91	4.6	55	5.1	51	4	7.8	51	0	0.0	48	2	4.2	0	0.0	47	1	2.1
Separated	75	3.8	41	3.8	41	5	12.2	41	2	4.9	36	3	8.3	0	0.0	36	0	0.0
Widowed	17	0.9	13	1.2	9	0	0.0	9	0	0.0	11	1	9.1	0	0.0	7	0	0.0
Unknown	84	4.2	43	4.0	39	8	20.5	39	3	7.7	33	2	6.1	0	0.0	32	0	0.0
Type of Visit																		
New Visit	922	46.2	897	83.1	889	114	12.8	892	33	3.7	844	35	4.1	3	0.4	790	9	1.1
Return Visit	1,075	53.8	182	16.9	119	11	9.2	122	3	2.5	121	7	5.8	0	0.0	86	0	0.0
Unknown	0	0.0	0	0.0	0	0	0.0	0	0	0.0	0	0	0.0	0	0.0	0	0	0.0

*Screening plus confirmatory test

**Excludes cases pending review by Public Health Investigator

Patient Visits and Tests by Gender and Age
 STD Clinic Morbidity Report
 January - December 2009

Table 8.2 Pomona Health Center

	Chlamydia, Gonorrhea, and Syphilis Testing															HIV Testing		
	Total STD Visits		No. Patients		Chlamydia			Gonorrhea			Syphilis			Confirmed Early Syphilis**		HIV		
	n	%	n	%	No. Tests	Positive Tests n	%	No. Tests	Positive Tests n	%	No. Tests	Positive Tests n	%	n	%	No. Tests	Positive Tests n	%
Total	1,997	100.0	1,079	100.0	1,008	125	12.4	1,014	36	3.6	965	42	4.4	3	0.3	876	9	1.0
Male																		
Age																		
0-14	3	0.2	1	0.1	1	0	0.0	1	0	0.0	1	0	0.0	0	0.0	1	0	0.0
15-19	67	5.1	35	5.1	34	8	23.5	34	5	14.7	30	0	0.0	0	0.0	28	1	3.6
20-24	352	27.1	192	28.2	182	27	14.8	183	9	4.9	175	5	2.9	0	0.0	163	1	0.6
25-29	323	24.8	167	24.6	162	13	8.0	163	8	4.9	157	5	3.2	0	0.0	148	1	0.7
30-34	186	14.3	90	13.2	86	4	4.7	87	2	2.3	84	3	3.6	1	1.2	79	2	2.5
35-44	194	14.9	103	15.1	98	5	5.1	99	3	3.0	89	5	5.6	1	1.1	83	1	1.2
45-54	126	9.7	70	10.3	62	1	1.6	62	4	6.5	63	5	7.9	0	0.0	54	2	3.7
55-64	28	2.2	12	1.8	11	1	9.1	11	0	0.0	11	2	18.2	0	0.0	9	0	0.0
65+	22	1.7	10	1.5	5	0	0.0	5	1	20.0	9	1	11.1	0	0.0	4	0	0.0
Unknown	0	0.0	0	0.0	0	0	0.0	0	0	0.0	0	0	0.0	0	0.0	0	0	0.0
Subtotal	1,301	100.0	680	100.0	641	59	9.2	645	32	5.0	619	26	4.2	2	0.3	569	8	1.4
Female																		
Age																		
0-14	4	0.6	2	0.5	2	0	0.0	2	0	0.0	2	0	0.0	0	0.0	2	0	0.0
15-19	111	16.0	74	18.6	74	26	35.1	74	1	1.4	64	0	0.0	0	0.0	60	0	0.0
20-24	181	26.1	108	27.2	105	26	24.8	105	2	1.9	89	2	2.2	0	0.0	82	0	0.0
25-29	96	13.9	49	12.3	45	5	11.1	45	0	0.0	43	2	4.7	0	0.0	40	0	0.0
30-34	58	8.4	28	7.1	26	4	15.4	26	0	0.0	25	1	4.0	0	0.0	24	0	0.0
35-44	131	18.9	79	19.9	68	4	5.9	68	0	0.0	70	7	10.0	1	1.4	58	1	1.7
45-54	72	10.4	36	9.1	33	1	3.0	34	1	2.9	31	1	3.2	0	0.0	29	0	0.0
55-64	31	4.5	16	4.0	11	0	0.0	12	0	0.0	15	1	6.7	0	0.0	9	0	0.0
65+	9	1.3	5	1.3	3	0	0.0	3	0	0.0	5	2	40.0	0	0.0	3	0	0.0
Unknown	0	0.0	0	0.0	0	0	0.0	0	0	0.0	0	0	0.0	0	0.0	0	0	0.0
Subtotal	693	100.0	397	100.0	367	66	18.0	369	4	1.1	344	16	4.7	1	0.3	307	1	0.3
Gender Unknown	3	~	2	~	0	0.0	0.0	0	0.0	0.0	2	0	0.0	0	0.0	0	0.0	0.0

*Screening plus confirmatory test

**Excludes cases pending review by Public Health Investigator

Patient Visits and Tests by Gender and Race/Ethnicity
 STD Clinic Morbidity Report
 January - December 2009

Table 8.3 Pomona Health Center

	Chlamydia, Gonorrhea, and Syphilis Testing															HIV Testing		
	Total STD Visits n %		No. Patients		Chlamydia			Gonorrhea			Syphilis			Confirmed Early Syphilis**		HIV		
			Tested n %	No. Tests	Positive Tests n %	No. Tests	Positive Tests n %	No. Tests	Positive Tests* n %	n %	n %	No. Tests	Positive Tests n %					
Total	1,997	100.0	1,079	100.0	1,008	125	12.4	1,014	36	3.6	965	42	4.4	3	0.3	876	9	1.0
Male																		
Race/Ethnicity																		
White	204	15.7	112	16.5	106	7	6.6	107	7	6.5	104	7	6.7	1	1.0	96	1	1.0
African American	192	14.8	106	15.6	103	13	12.6	104	5	4.8	94	1	1.1	0	0.0	87	1	1.1
Hispanic	749	57.6	377	55.4	354	37	10.5	355	17	4.8	345	16	4.6	1	0.3	316	3	0.9
Asian	128	9.8	70	10.3	63	2	3.2	64	3	4.7	61	2	3.3	0	0.0	56	3	5.4
Native American	18	1.4	10	1.5	0	0	0.0	0	0	0.0	0	0	0.0	0	0.0	0	0	0.0
Other	10	0.8	5	0.7	10	0	0.0	10	0	0.0	10	0	0.0	0	0.0	10	0	0.0
Unknown	0	0.0	0	0.0	5	0	0.0	5	0	0.0	5	0	0.0	0	0.0	4	0	0.0
Subtotal	1,301	100.0	680	100.0	641	59	9.2	645	32	5.0	619	26	4.2	2	0.3	569	8	1.4
Female																		
Race/Ethnicity																		
White	86	12.4	52	13.1	51	7	13.7	51	1	2.0	47	2	4.3	0	0.0	46	0	0.0
African American	121	17.5	77	19.4	72	10	13.9	73	2	2.7	61	4	6.6	0	0.0	58	0	0.0
Hispanic	426	61.5	232	58.4	212	43	20.3	213	1	0.5	204	10	4.9	1	0.5	178	1	0.6
Asian	35	5.1	23	5.8	19	3	15.8	19	0	0.0	19	0	0.0	0	0.0	13	0	0.0
Native American	2	0.3	1	0.3	1	0	0.0	1	0	0.0	1	0	0.0	0	0.0	1	0	0.0
Other	23	3.3	12	3.0	12	3	25.0	12	0	0.0	12	0	0.0	0	0.0	11	0	0.0
Unknown	0	0.0	0	0.0	0	0	0.0	0	0	0.0	0	0	0.0	0	0.0	0	0	0.0
Subtotal	693	100.0	397	100.0	367	66	18.0	369	4	1.1	344	16	4.7	1	0.3	307	1	0.3
Gender Unknown	3	~	2	~	0	0	0.0	0	0	0.0	2	0	0.0	0	0.0	0	0	0.0

*Screening plus confirmatory test

**Excludes cases pending review by Public Health Investigator

New Patient Visits and Tests
 STD Clinic Morbidity Report
 January - December 2009

Table 8.4 Pomona Health Center

	Chlamydia, Gonorrhea, and Syphilis Testing															HIV Testing		
	Total New		No. Patients		Chlamydia			Gonorrhea			Syphilis			Confirmed Early Syphilis**		HIV		
	STD Visits n	%	Tested n	%	No. Tests	Positive Tests n	%	No. Tests	Positive Tests n	%	No. Tests	Positive Tests* n	%	n	%	No. Tests	Positive Tests n	%
Total	922	100.0	897	100.0	889	114	12.8	892	33	3.7	844	35	4.1	3	0.4	790	9	1.1
Gender																		
Male	584	63.3	566	63.1	560	53	9.5	562	29	5.2	538	19	3.5	2	0.4	505	8	1.6
Female	338	36.7	331	36.9	329	61	18.5	330	4	1.2	306	16	5.2	1	0.3	285	1	0.4
Unknown	0	0.0	0	0.0	0	0	0.0	0	0	0.0	0	0	0.0	0	0.0	0	0	0.0
Age																		
0-14	4	0.4	3	0.3	3	0	0.0	3	0	0.0	3	0	0.0	0	0.0	3	0	0.0
15-19	97	10.5	95	10.6	95	33	34.7	95	6	6.3	90	0	0.0	0	0.0	84	1	1.2
20-24	246	26.7	241	26.9	239	46	19.2	239	10	4.2	227	5	2.2	0	0.0	212	1	0.5
25-29	185	20.1	181	20.2	180	17	9.4	181	6	3.3	178	6	3.4	0	0.0	170	1	0.6
30-34	109	11.8	108	12.0	107	7	6.5	108	2	1.9	101	3	3.0	1	1.0	97	2	2.1
35-44	158	17.1	151	16.8	150	8	5.3	150	3	2.0	138	11	8.0	2	1.4	126	2	1.6
45-54	90	9.8	88	9.8	86	2	2.3	87	5	5.7	79	4	5.1	0	0.0	73	2	2.7
55-64	23	2.5	22	2.5	22	1	4.5	22	0	0.0	20	3	15.0	0	0.0	18	0	0.0
65+	10	1.1	8	0.9	7	0	0.0	7	1	14.3	8	3	37.5	0	0.0	7	0	0.0
Unknown	0	0.0	0	0.0	0	0	0.0	0	0	0.0	0	0	0.0	0	0.0	0	0	0.0
Race/Ethnicity																		
White	141	15.3	138	15.4	137	12	8.8	137	7	5.1	133	8	6.0	1	0.8	127	1	0.8
African American	169	18.3	160	17.8	157	22	14.0	159	7	4.4	140	5	3.6	0	0.0	129	1	0.8
Hispanic	509	55.2	500	55.7	496	72	14.5	497	16	3.2	478	21	4.4	2	0.4	448	4	0.9
Asian	75	8.1	72	8.0	72	5	6.9	72	3	4.2	66	1	1.5	0	0.0	61	3	4.9
Native American	1	0.1	1	0.1	1	0	0.0	1	0	0.0	1	0	0.0	0	0.0	1	0	0.0
Other	22	2.4	21	2.3	21	3	14.3	21	0	0.0	21	0	0.0	0	0.0	20	0	0.0
Unknown	5	0.5	5	0.6	5	0	0.0	5	0	0.0	5	0	0.0	0	0.0	4	0	0.0
Marital Status																		
Single	711	77.1	693	77.3	686	91	13.3	688	28	4.1	656	24	3.7	2	0.3	609	7	1.1
Married	86	9.3	83	9.3	82	8	9.8	83	0	0.0	79	6	7.6	1	1.3	74	1	1.4
Divorced	47	5.1	46	5.1	46	4	8.7	46	0	0.0	43	0	0.0	0	0.0	42	1	2.4
Separated	38	4.1	37	4.1	37	5	13.5	37	2	5.4	33	2	6.1	0	0.0	33	0	0.0
Widowed	8	0.9	8	0.9	8	0	0.0	8	0	0.0	7	1	14.3	0	0.0	7	0	0.0
Unknown	32	3.5	30	3.3	30	6	20.0	30	3	10.0	26	2	7.7	0	0.0	25	0	0.0

*Screening plus confirmatory test

**Excludes cases pending review by Public Health Investigator

Figure 8.1 Total Visits and Number of Patients Tested, 2005-2009
STD Clinic Morbidity Report
Pomona Health Center

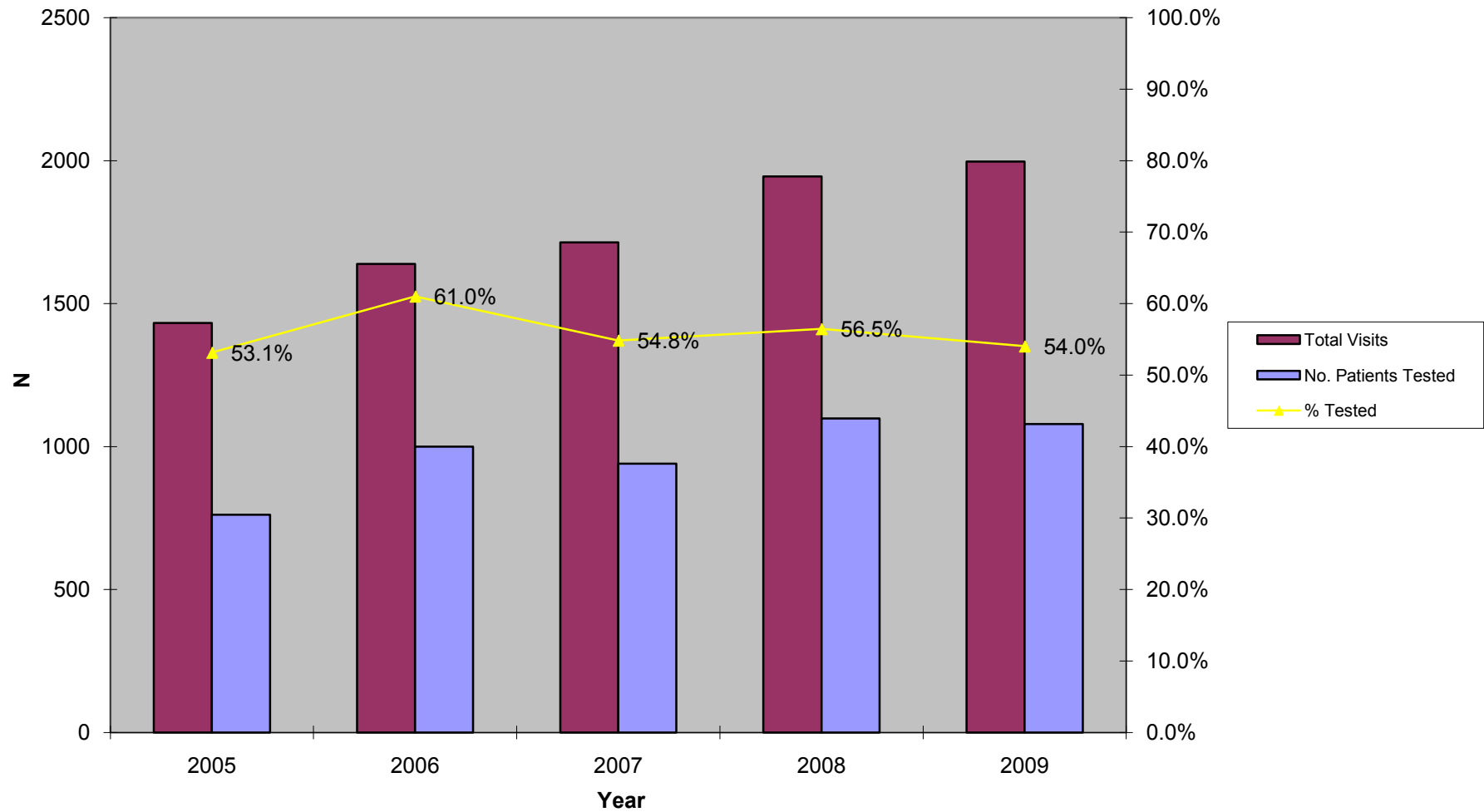

Figure 8.2 Chlamydia Testing Summary, 2005-2009
STD Clinic Morbidity Report
Pomona Health Center

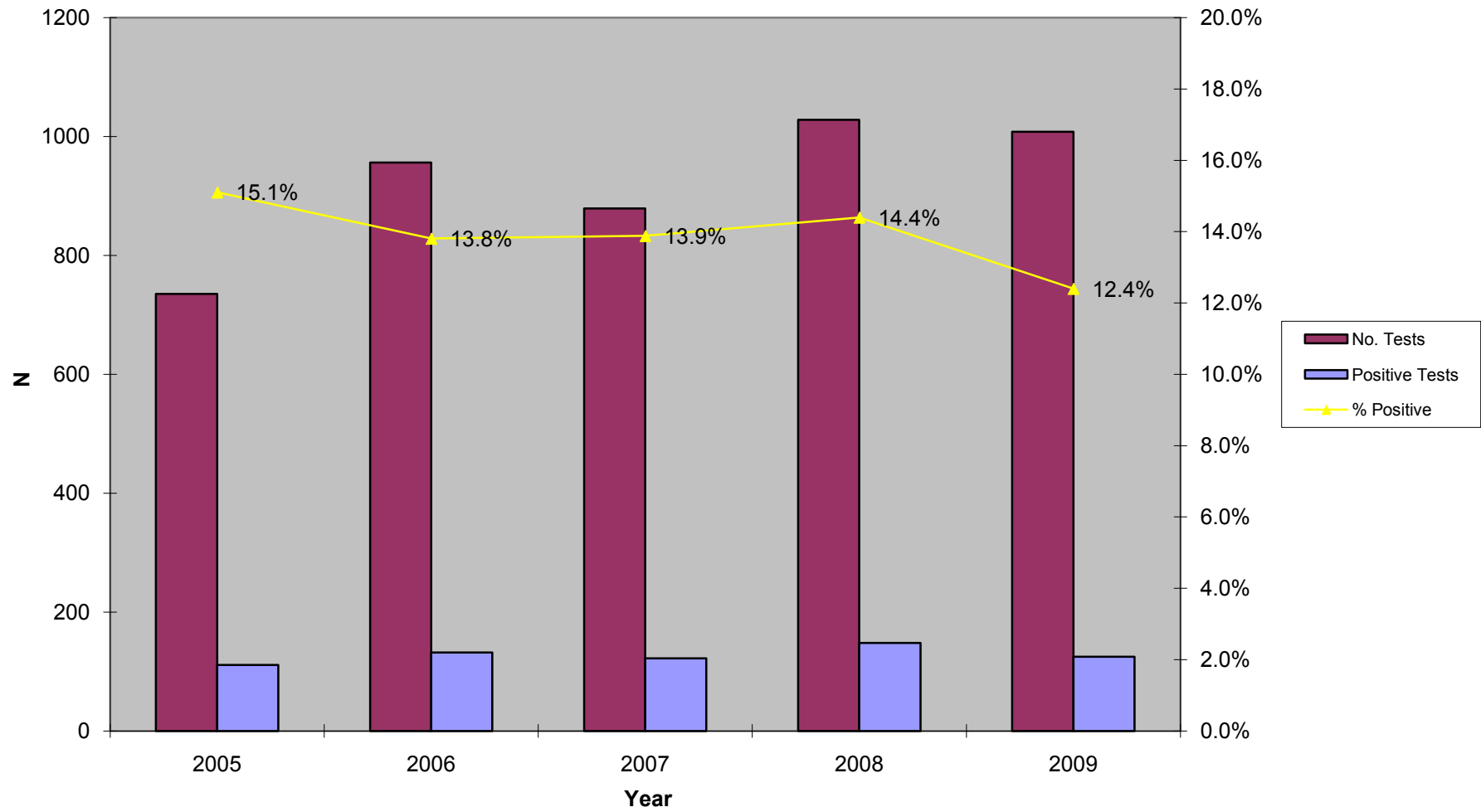

Figure 8.3 Gonorrhea Testing Summary, 2005-2009
STD Clinic Morbidity Report
Pomona Health Center

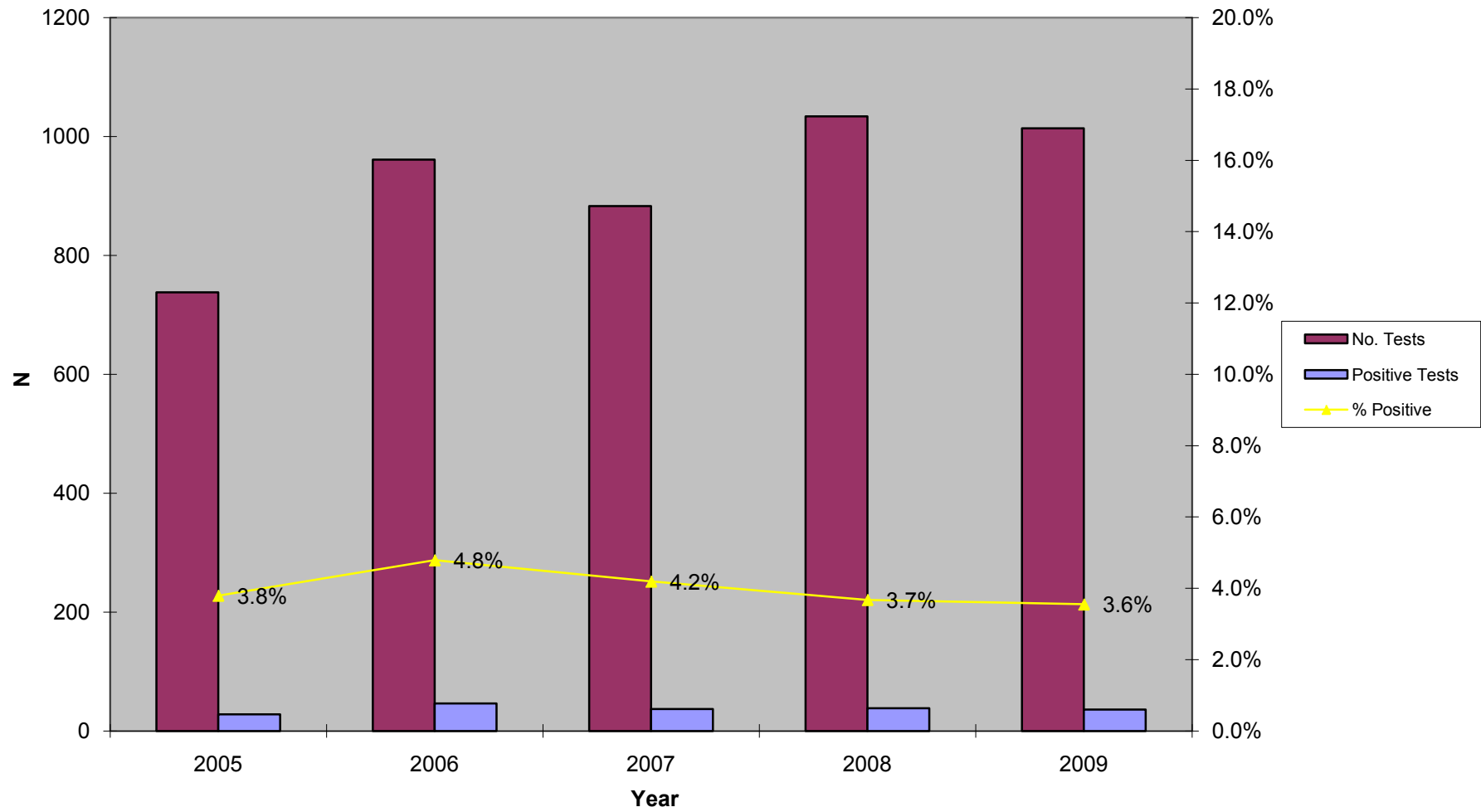

Figure 8.4 Early Syphilis Testing Summary, 2005-2009
STD Clinic Morbidity Report
Pomona Health Center

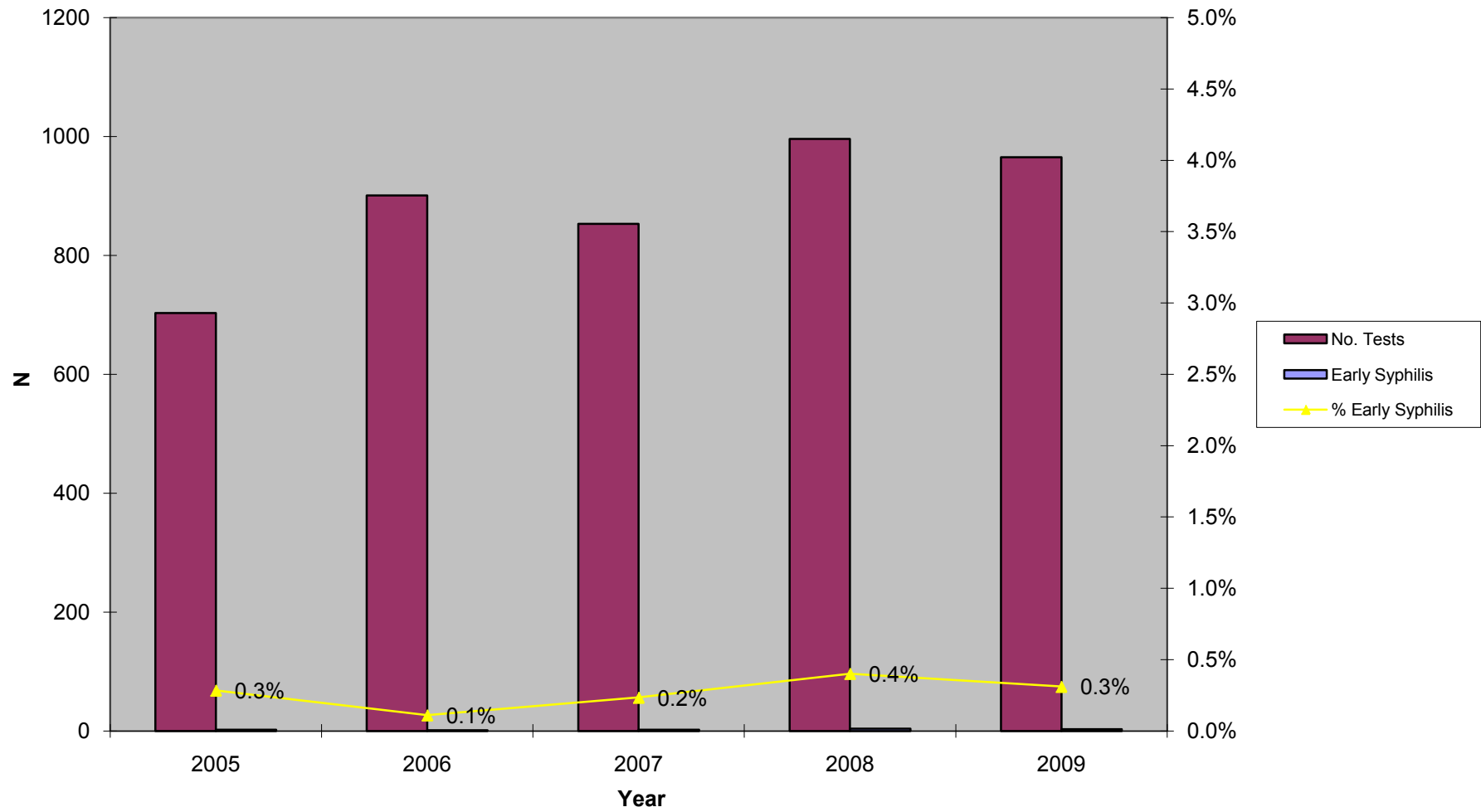
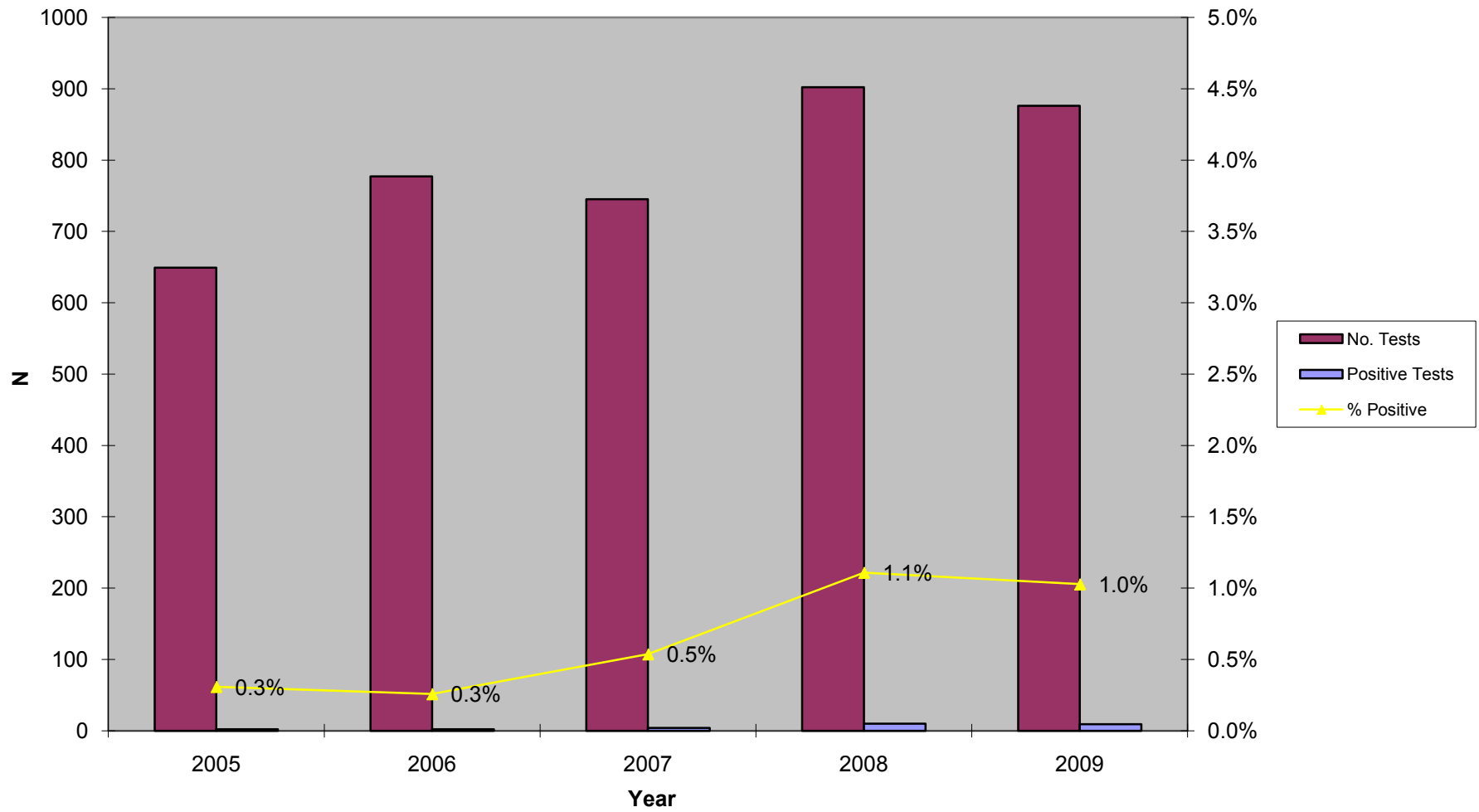

Figure 8.5 HIV Testing Summary, 2005-2009
STD Clinic Morbidity Report
Pomona Health Center



Sexually Transmitted Disease Clinic Morbidity Report, 2009

IX: South Health Center

Patient Visits and Tests
 STD Clinic Morbidity Report
 January - December 2009

Table 9.1 South Health Center

	Chlamydia, Gonorrhea, and Syphilis Testing															HIV Testing			
	Total STD Visits			No. Patients		Chlamydia			Gonorrhea			Syphilis			Confirmed Early Syphilis**		HIV		
						No. Tests	Positive Tests	%	No. Tests	Positive Tests	%	No. Tests	Positive Tests*	%			No. Tests	Positive Tests	%
n	%	n	%	n	n	%	n	n	%	n	n	%	n	n	%	n	n	%	
Total	6,511	100.0	5,079	100.0	5,046	703	13.9	5,048	317	6.3	4,525	136	3.0	15	0.3	4,317	19	0.4	
Gender																			
Male	3,544	54.4	2,724	53.6	2,708	399	14.7	2,709	228	8.4	2,485	75	3.0	13	0.5	2,342	14	0.6	
Female	2,964	45.5	2,354	46.3	2,337	304	13.0	2,338	89	3.8	2,039	61	3.0	2	0.1	1,974	5	0.3	
Unknown	3	0.0	1	0.0	1	0.0	0.0	1	0.0	0.0	1	0.0	0.0	0	0.0	1	0.0	0.0	
Age																			
0-14	17	0.3	14	0.3	14	5	35.7	14	0	0.0	13	0	0.0	0	0.0	13	0	0.0	
15-19	906	13.9	742	14.6	740	200	27.0	740	77	10.4	661	2	0.3	0	0.0	647	0	0.0	
20-24	1,616	24.8	1,311	25.8	1,303	279	21.4	1,304	108	8.3	1,162	18	1.5	6	0.5	1,133	4	0.4	
25-29	1,093	16.8	862	17.0	856	103	12.0	856	50	5.8	766	11	1.4	2	0.3	727	6	0.8	
30-34	739	11.4	577	11.4	575	60	10.4	575	39	6.8	511	12	2.3	0	0.0	477	0	0.0	
35-44	1,004	15.4	769	15.1	767	39	5.1	767	21	2.7	700	36	5.1	2	0.3	651	5	0.8	
45-54	850	13.1	616	12.1	608	12	2.0	609	20	3.3	540	41	7.6	3	0.6	505	4	0.8	
55-64	230	3.5	152	3.0	150	4	2.7	150	1	0.7	137	16	11.7	2	1.5	132	0	0.0	
65+	56	0.9	36	0.7	33	1	3.0	33	1	3.0	35	0	0.0	0	0.0	32	0	0.0	
Unknown	0	0.0	0	0.0	0	0	0.0	0	0	0.0	0	0	0.0	0	0.0	0	0	0.0	
Race/Ethnicity																			
White	126	1.9	82	1.6	81	5	6.2	81	4	4.9	76	2	2.6	0	0.0	72	0	0.0	
African American	4,599	70.6	3,740	73.6	3,716	560	15.1	3,717	286	7.7	3,289	81	2.5	7	0.2	3,130	17	0.5	
Hispanic	1,705	26.2	1,193	23.5	1,186	132	11.1	1,187	25	2.1	1,101	53	4.8	8	0.7	1,056	2	0.2	
Asian	22	0.3	19	0.4	19	3	15.8	19	1	5.3	18	0	0.0	0	0.0	18	0	0.0	
Native American	6	0.1	4	0.1	4	0	0.0	4	0	0.0	4	0	0.0	0	0.0	4	0	0.0	
Other	46	0.7	37	0.7	36	3	8.3	36	1	2.8	33	0	0.0	0	0.0	33	0	0.0	
Unknown	7	0.1	4	0.1	4	0	0.0	4	0	0.0	4	0	0.0	0	0.0	4	0	0.0	
Marital Status																			
Single	5,392	82.8	4,266	84.0	4,241	624	14.7	4,243	286	6.7	3,794	98	2.6	11	0.3	3,620	18	0.5	
Married	446	6.8	315	6.2	312	18	5.8	312	5	1.6	288	19	6.6	1	0.3	277	1	0.4	
Divorced	183	2.8	133	2.6	132	10	7.6	132	4	3.0	114	5	4.4	1	0.9	105	0	0.0	
Separated	151	2.3	113	2.2	111	11	9.9	111	7	6.3	105	4	3.8	1	1.0	97	0	0.0	
Widowed	46	0.7	28	0.6	27	2	7.4	27	0	0.0	25	2	8.0	0	0.0	25	0	0.0	
Unknown	293	4.5	224	4.4	223	38	17.0	223	15	6.7	199	8	4.0	1	0.5	193	0	0.0	
Type of Visit																			
New Visit	5,080	78.0	4,950	97.5	4,932	698	14.2	4,933	313	6.3	4,503	134	3.0	15	0.3	4,301	18	0.4	
Return Visit	1,431	22.0	129	2.5	114	5	4.4	115	4	3.5	22	2	9.1	0	0.0	16	1	6.3	
Unknown	0	0.0	0	0.0	0	0	0.0	0	0	0.0	0	0	0.0	0	0.0	0	0	0.0	

*Screening plus confirmatory test

**Excludes cases pending review by Public Health Investigator

Patient Visits and Tests by Gender and Age
 STD Clinic Morbidity Report
 January - December 2009

Table 9.2 South Health Center

	Chlamydia, Gonorrhea, and Syphilis Testing															HIV Testing		
	Total STD Visits n %		No. Patients		Chlamydia			Gonorrhea			Syphilis			HIV				
			Tested n %	No. Tests	Positive Tests n %	No. Tests	Positive Tests n %	No. Tests	Positive Tests* n %	Confirmed Early Syphilis** n %	No. Tests	Positive Tests n %						
Total	6,511	100.0	5,079	100.0	5,046	703	13.9	5,048	317	6.3	4,525	136	3.0	15	0.3	4,317	19	0.4
Male																		
Age																		
0-14	5	0.1	5	0.2	5	0	0.0	5	0	0.0	5	0	0.0	0	0.0	5	0	0.0
15-19	389	11.0	316	11.6	315	91	28.9	315	43	13.7	291	2	0.7	0	0.0	284	0	0.0
20-24	805	22.7	645	23.7	639	157	24.6	640	75	11.7	581	13	2.2	6	1.0	561	4	0.7
25-29	613	17.3	474	17.4	470	59	12.6	470	39	8.3	430	9	2.1	2	0.5	403	5	1.2
30-34	475	13.4	365	13.4	365	50	13.7	365	34	9.3	332	9	2.7	0	0.0	304	0	0.0
35-44	605	17.1	462	17.0	461	29	6.3	461	17	3.7	426	11	2.6	1	0.2	391	2	0.5
45-54	478	13.5	342	12.6	339	9	2.7	339	18	5.3	311	20	6.4	2	0.6	291	3	1.0
55-64	134	3.8	89	3.3	89	3	3.4	89	1	1.1	83	11	13.3	2	2.4	78	0	0.0
65+	40	1.1	26	1.0	25	1	4.0	25	1	4.0	26	0	0.0	0	0.0	25	0	0.0
Unknown	0	0.0	0	0.0	0	0	0.0	0	0	0.0	0	0	0.0	0	0.0	0	0	0.0
Subtotal	3,544	100.0	2,724	100.0	2,708	399	14.7	2,709	228	8.4	2,485	75	3.0	13	0.5	2,342	14	0.6
Female																		
Age																		
0-14	12	0.4	9	0.4	9	5	55.6	9	0	0.0	8	0	0.0	0	0.0	8	0	0.0
15-19	517	17.4	426	18.1	425	109	25.6	425	34	8.0	370	0	0.0	0	0.0	363	0	0.0
20-24	811	27.4	666	28.3	664	122	18.4	664	33	5.0	581	5	0.9	0	0.0	572	0	0.0
25-29	480	16.2	388	16.5	386	44	11.4	386	11	2.8	336	2	0.6	0	0.0	324	1	0.3
30-34	264	8.9	212	9.0	210	10	4.8	210	5	2.4	179	3	1.7	0	0.0	173	0	0.0
35-44	398	13.4	307	13.0	306	10	3.3	306	4	1.3	274	25	9.1	1	0.4	260	3	1.2
45-54	370	12.5	273	11.6	268	3	1.1	269	2	0.7	228	21	9.2	1	0.4	213	1	0.5
55-64	96	3.2	63	2.7	61	1	1.6	61	0	0.0	54	5	9.3	0	0.0	54	0	0.0
65+	16	0.5	10	0.4	8	0	0.0	8	0	0.0	9	0	0.0	0	0.0	7	0	0.0
Unknown	0	0.0	0	0.0	0	0	0.0	0	0	0.0	0	0	0.0	0	0.0	0	0	0.0
Subtotal	2,964	100.0	2,354	100.0	2,337	304	13.0	2,338	89	3.8	2,039	61	3.0	2	0.1	1,974	5	0.3
Gender Unknown	3	~	1	~	1	0.0	0.0	1	0.0	0.0	1	0.0	0.0	0	0.0	1	0	0.0

*Screening plus confirmatory test

**Excludes cases pending review by Public Health Investigator

Patient Visits and Tests by Gender and Race/Ethnicity
 STD Clinic Morbidity Report
 January - December 2009

Table 9.3 South Health Center

	Chlamydia, Gonorrhea, and Syphilis Testing														HIV Testing			
	Total STD Visits n %		No. Patients		Chlamydia			Gonorrhea			Syphilis			HIV				
			Tested n %	No. Tests	Positive Tests n %	No. Tests	Positive Tests n %	No. Tests	Positive Tests* n %	Confirmed Early Syphilis** n %	No. Tests	Positive Tests n %						
Total	6,511	100.0	5,079	100.0	5,046	703	13.9	5,048	317	6.3	4,525	136	3.0	15	0.3	4,317	19	0.4
Male																		
Race/Ethnicity																		
White	54	1.5	39	1.4	38	3	7.9	38	2	5.3	38	1	2.6	0	0.0	35	0	0.0
African American	2,361	66.6	1,901	69.8	1,890	325	17.2	1,890	202	10.7	1,719	38	2.2	6	0.3	1,613	12	0.7
Hispanic	1,090	30.8	753	27.6	749	68	9.1	750	22	2.9	699	36	5.2	7	1.0	665	2	0.3
Asian	10	0.3	10	0.4	10	2	20.0	10	1	10.0	9	0	0.0	0	0.0	9	0	0.0
Native American	2	0.1	2	0.1	2	0	0.0	2	0	0.0	2	0	0.0	0	0.0	2	0	0.0
Other	21	0.6	16	0.6	16	1	6.3	16	1	6.3	15	0	0.0	0	0.0	15	0	0.0
Unknown	6	0.2	3	0.1	3	0	0.0	3	0	0.0	3	0	0.0	0	0.0	3	0	0.0
Subtotal	3,544	100.0	2,724	100.0	2,708	399	14.7	2,709	228	8.4	2,485	75	3.0	13	0.5	2,342	14	0.6
Female																		
Race/Ethnicity																		
White	72	2.4	43	1.8	43	2	4.7	43	2	4.7	38	1	2.6	0	0.0	37	0	0.0
African American	2,237	75.5	1,839	78.1	1,826	235	12.9	1,827	84	4.6	1,570	43	2.7	1	0.1	1,517	5	0.3
Hispanic	613	20.7	439	18.6	436	64	14.7	436	3	0.7	401	17	4.2	1	0.2	390	0	0.0
Asian	12	0.4	9	0.4	9	1	11.1	9	0	0.0	9	0	0.0	0	0.0	9	0	0.0
Native American	4	0.1	2	0.1	2	0	0.0	2	0	0.0	2	0	0.0	0	0.0	2	0	0.0
Other	25	0.8	21	0.9	20	2	10.0	20	0	0.0	18	0	0.0	0	0.0	18	0	0.0
Unknown	1	0.0	1	0.0	1	0	0.0	1	0	0.0	1	0	0.0	0	0.0	1	0	0.0
Subtotal	2,964	100.0	2,354	100.0	2,337	304	13.0	2,338	89	3.8	2,039	61	3.0	2	0.1	1,974	5	0.3
Gender Unknown	3	~	1	~	1	0	0.0	1	0	0.0	1	0	0.0	0	0.0	1	0	0.0

*Screening plus confirmatory test

**Excludes cases pending review by Public Health Investigator

New Patient Visits and Tests
 STD Clinic Morbidity Report
 January - December 2009

Table 9.4 South Health Center

	Chlamydia, Gonorrhea, and Syphilis Testing															HIV Testing		
	Total New		No. Patients		Chlamydia			Gonorrhea			Syphilis			HIV				
	STD Visits n	%	Tested n	%	No. Tests	Positive Tests n	%	No. Tests	Positive Tests n	%	No. Tests	Positive Tests* n	%	Confirmed Early Syphilis** n	%	No. Tests	Positive Tests n	%
Total	5,080	100.0	4,950	100.0	4,932	698	14.2	4,933	313	6.3	4,503	134	3.0	15	0.3	4,301	18	0.4
Gender																		
Male	2,724	53.6	2,657	53.7	2,651	396	14.9	2,651	225	8.5	2,470	73	3.0	13	0.5	2,332	13	0.6
Female	2,354	46.3	2,292	46.3	2,280	302	13.2	2,281	88	3.9	2,032	61	3.0	2	0.1	1,968	5	0.3
Unknown	2	0.0	1	0.0	1	0	0.0	1	0	0.0	1	0	0.0	0	0.0	1	0	0.0
Age																		
0-14	14	0.3	14	0.3	14	5	35.7	14	0	0.0	13	0	0.0	0	0.0	13	0	0.0
15-19	755	14.9	731	14.8	729	200	27.4	729	76	10.4	661	2	0.3	0	0.0	647	0	0.0
20-24	1,291	25.4	1,271	25.7	1,266	276	21.8	1,266	106	8.4	1,159	18	1.6	6	0.5	1,130	4	0.4
25-29	854	16.8	835	16.9	833	101	12.1	833	49	5.9	761	11	1.4	2	0.3	723	5	0.7
30-34	584	11.5	568	11.5	567	60	10.6	567	39	6.9	510	12	2.4	0	0.0	476	0	0.0
35-44	770	15.2	753	15.2	752	39	5.2	752	21	2.8	697	35	5.0	2	0.3	650	5	0.8
45-54	624	12.3	601	12.1	596	12	2.0	597	20	3.4	536	40	7.5	3	0.6	503	4	0.8
55-64	152	3.0	145	2.9	144	4	2.8	144	1	0.7	134	16	11.9	2	1.5	128	0	0.0
65+	36	0.7	32	0.6	31	1	3.2	31	1	3.2	32	0	0.0	0	0.0	31	0	0.0
Unknown	0	0.0	0	0.0	0	0	0.0	0	0	0.0	0	0	0.0	0	0.0	0	0	0.0
Race/Ethnicity																		
White	83	1.6	81	1.6	81	5	6.2	81	4	4.9	75	1	1.3	0	0.0	72	0	0.0
African American	3,728	73.4	3,635	73.4	3,620	556	15.4	3,621	282	7.8	3,271	80	2.4	7	0.2	3,117	17	0.5
Hispanic	1,202	23.7	1,171	23.7	1,169	131	11.2	1,169	25	2.1	1,098	53	4.8	8	0.7	1,053	1	0.1
Asian	20	0.4	19	0.4	19	3	15.8	19	1	5.3	18	0	0.0	0	0.0	18	0	0.0
Native American	4	0.1	4	0.1	4	0	0.0	4	0	0.0	4	0	0.0	0	0.0	4	0	0.0
Other	38	0.7	36	0.7	35	3	8.6	35	1	2.9	33	0	0.0	0	0.0	33	0	0.0
Unknown	5	0.1	4	0.1	4	0	0.0	4	0	0.0	4	0	0.0	0	0.0	4	0	0.0
Marital Status																		
Single	4,261	83.9	4,158	84.0	4,145	619	14.9	4,146	282	6.8	3,779	96	2.5	11	0.3	3,610	17	0.5
Married	316	6.2	309	6.2	308	18	5.8	308	5	1.6	285	19	6.7	1	0.4	275	1	0.4
Divorced	131	2.6	128	2.6	127	10	7.9	127	4	3.1	112	5	4.5	1	0.9	103	0	0.0
Separated	116	2.3	111	2.2	109	11	10.1	109	7	6.4	105	4	3.8	1	1.0	97	0	0.0
Widowed	30	0.6	26	0.5	25	2	8.0	25	0	0.0	24	2	8.3	0	0.0	24	0	0.0
Unknown	226	4.4	218	4.4	218	38	17.4	218	15	6.9	198	8	4.0	1	0.5	192	0	0.0

*Screening plus confirmatory test

**Excludes cases pending review by Public Health Investigator

Figure 9.1 Total Visits and Number of Patients Tested, 2005-2009
STD Clinic Morbidity Report
South Health Center

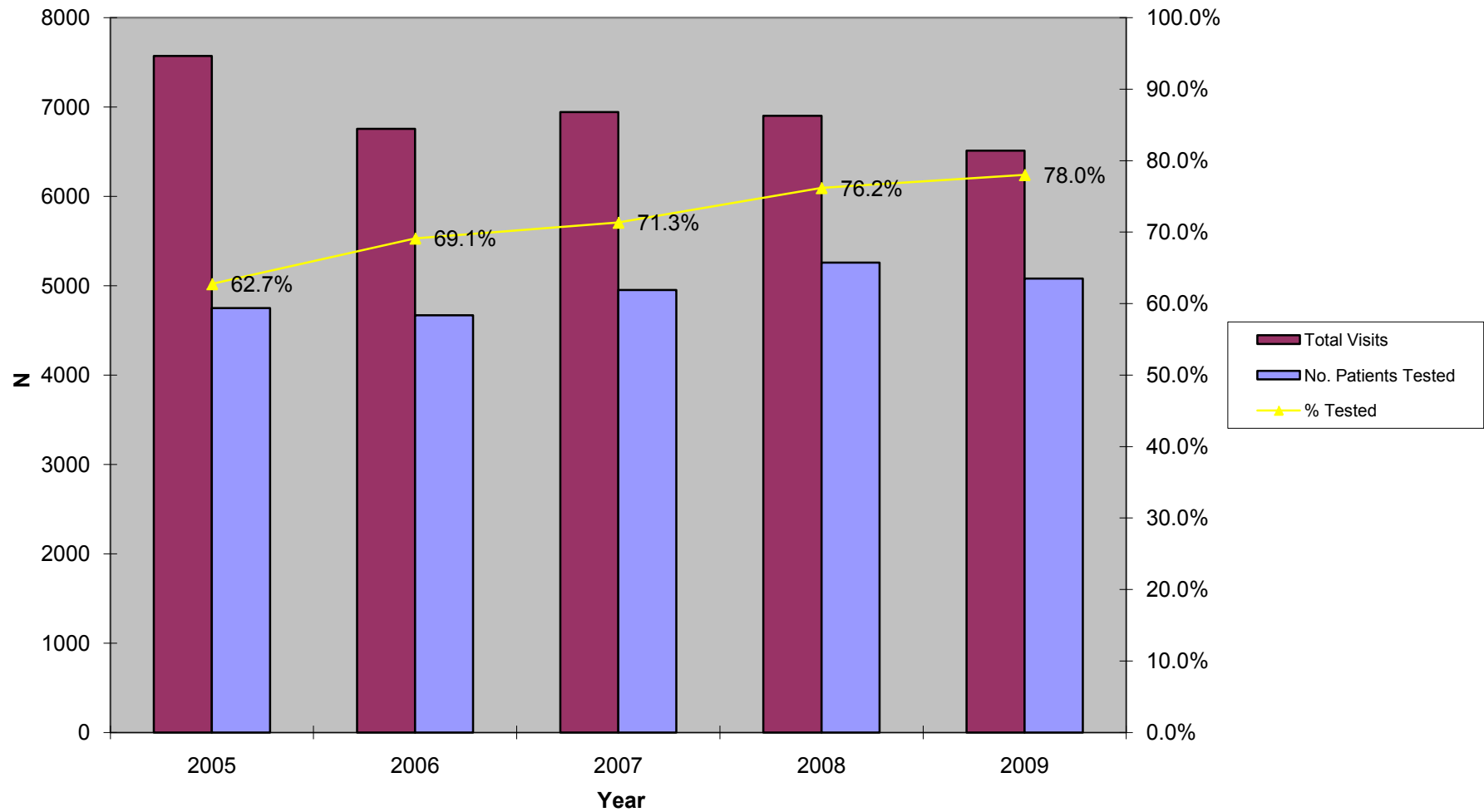

Figure 9.2 Chlamydia Testing Summary, 2005-2009
STD Clinic Morbidity Report
South Health Center

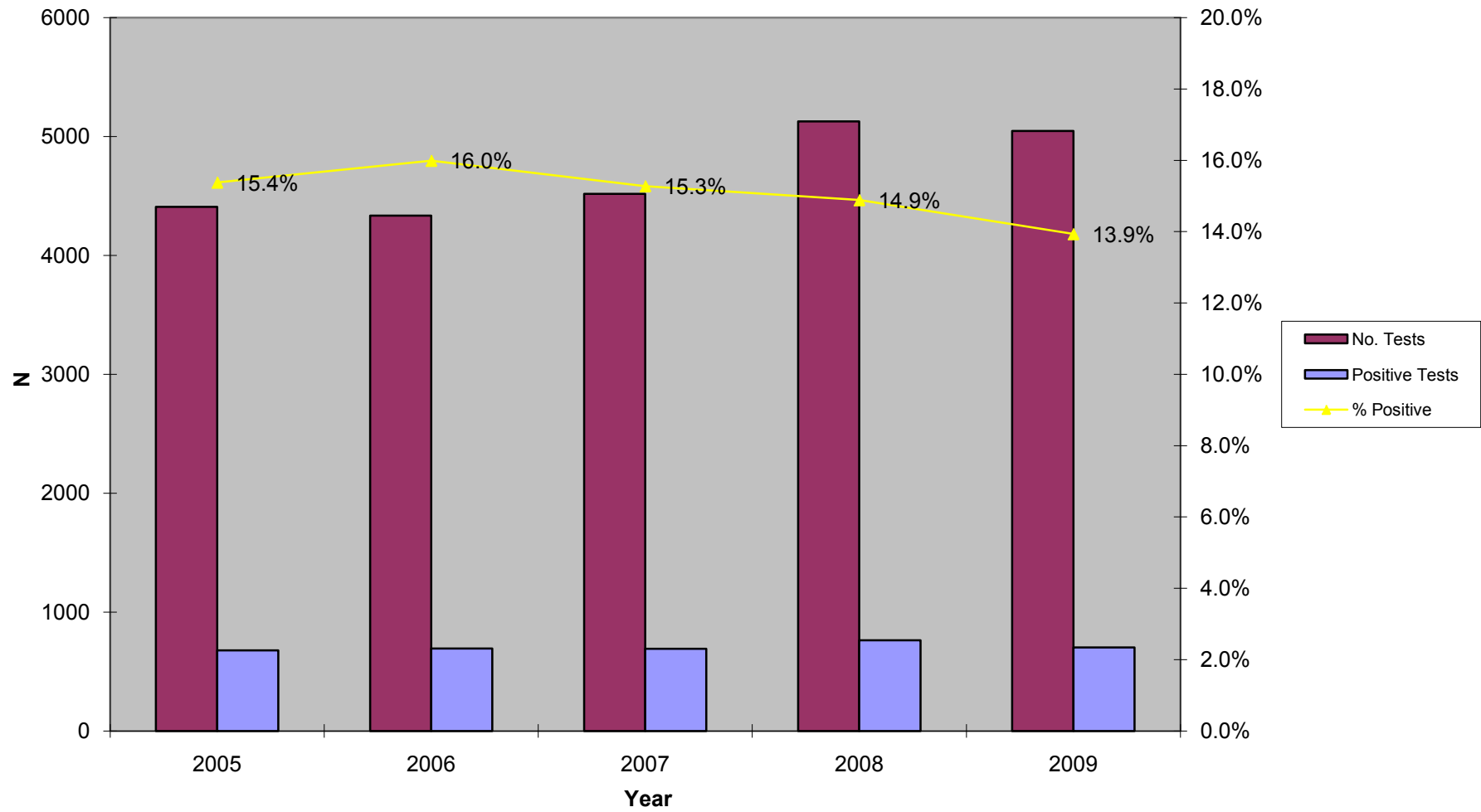

Figure 9.3. Gonorrhea Testing Summary, 2005-2009
STD Clinic Morbidity Report
South Health Center

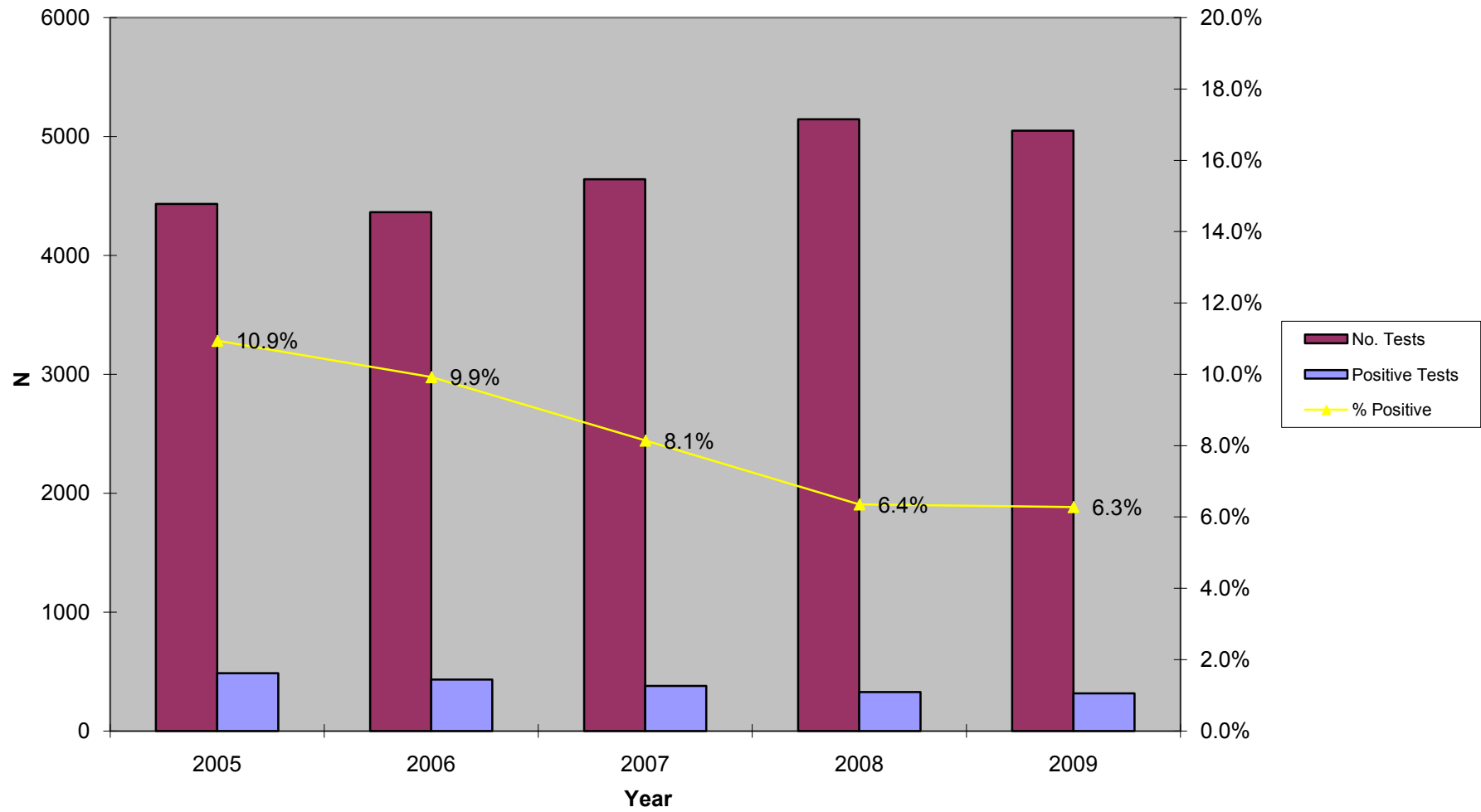

Figure 9.4 Early Syphilis Testing Summary, 2005-2009
STD Clinic Morbidity Report
South Health Center

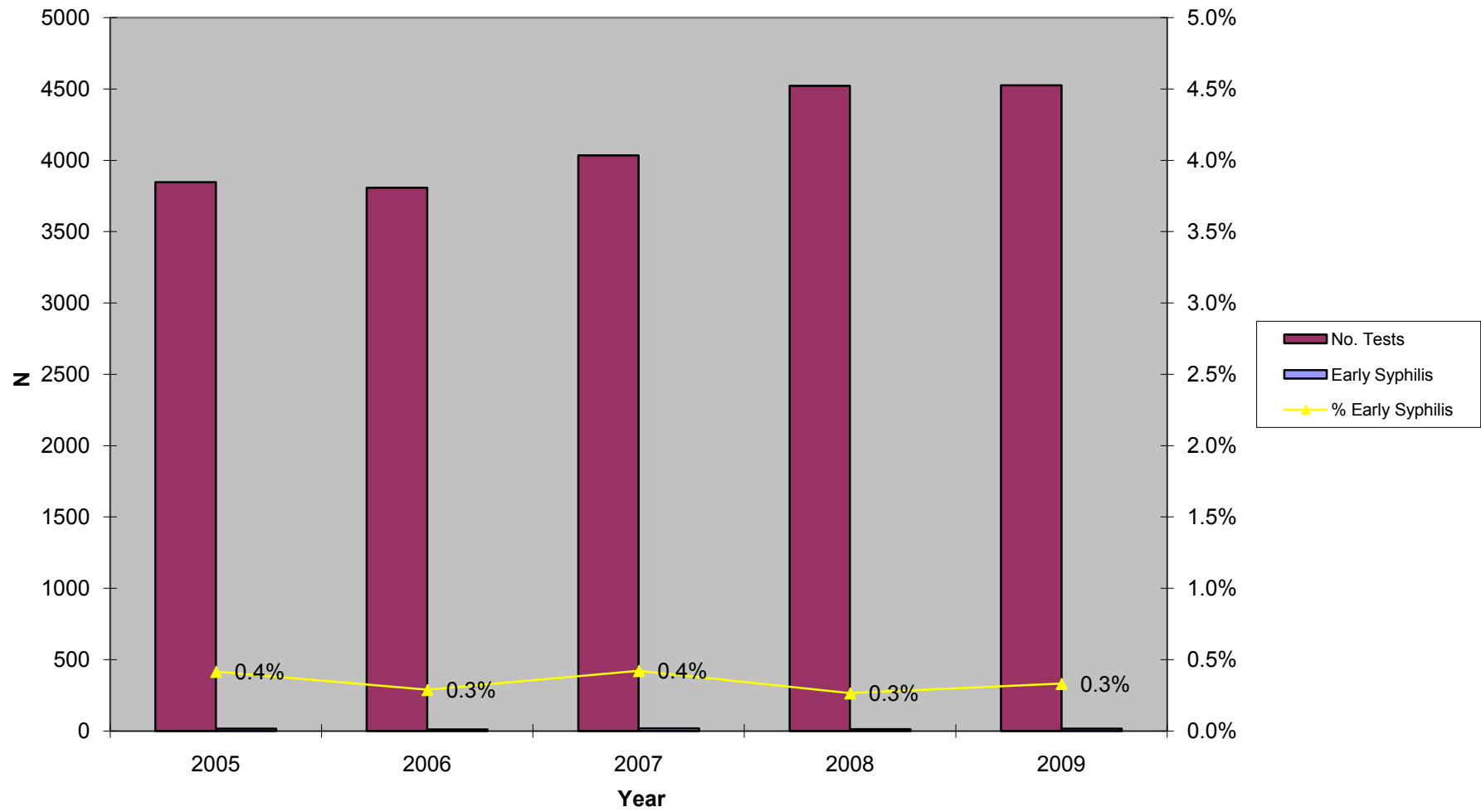
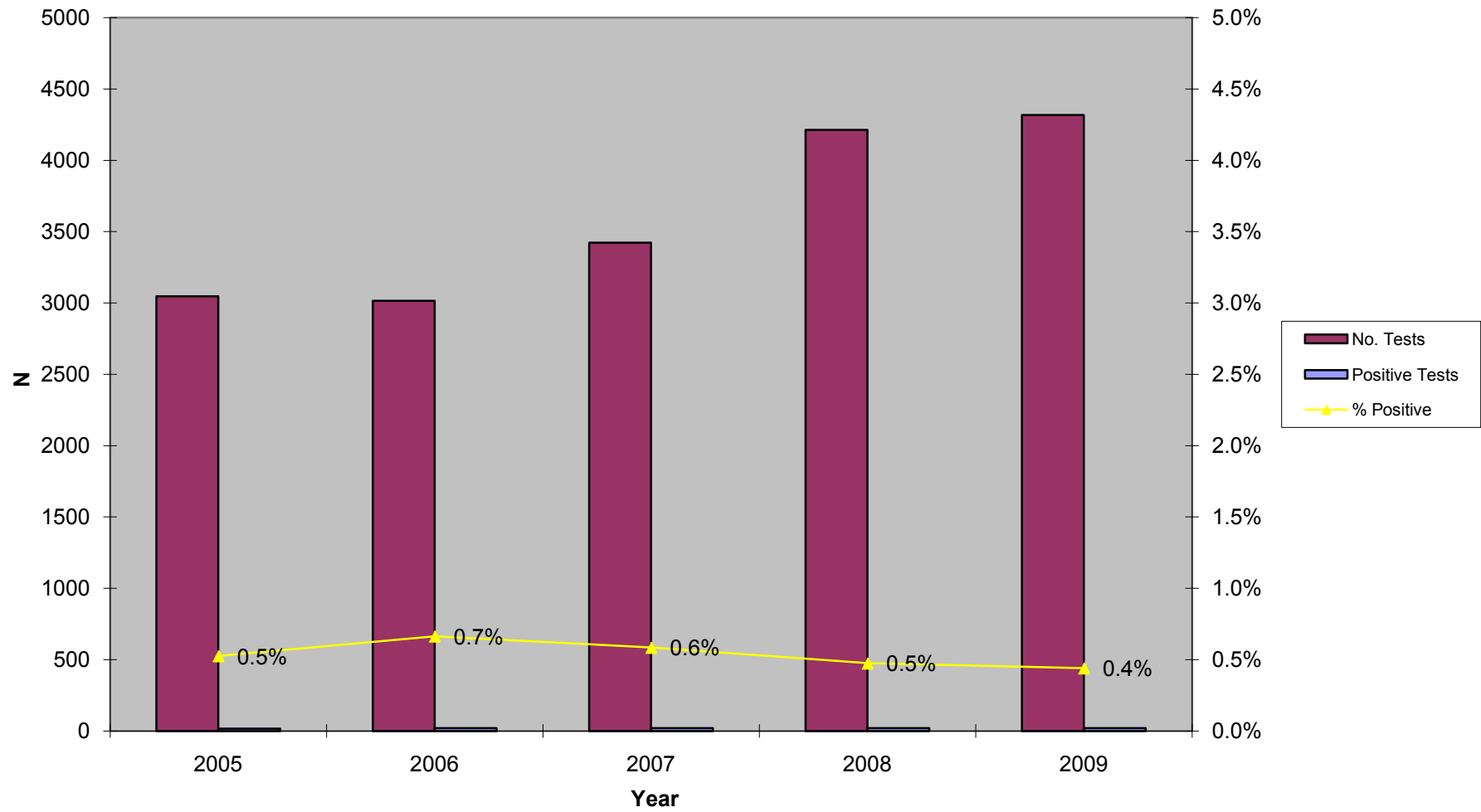

Figure 9.5 HIV Testing Summary, 2005-2009
STD Clinic Morbidity Report
South Health Center



Sexually Transmitted Disease Clinic Morbidity Report, 2009

X: Ruth Temple Health Center

Patient Visits and Tests
 STD Clinic Morbidity Report
 January - December 2009

Table 10.1 Health Center

	Chlamydia, Gonorrhea, and Syphilis Testing													HIV Testing				
	Total STD Visits		No. Patients		Chlamydia			Gonorrhea			Syphilis			Confirmed Early Syphilis**		HIV		
	n	%	n	%	Tests	Positive Tests n	%	Tests	Positive Tests n	%	Tests	Positive Tests n	%	n	%	Tests	Positive Tests n	%
Total	6,319	100.0	3,990	100.0	3,941	507	12.9	3,954	243	6.1	3,664	178	4.9	13	0.4	3,252	24	0.7
Gender																		
Male	3,574	56.6	2,203	55.2	2,172	296	13.6	2,180	168	7.7	2,044	100	4.9	11	0.5	1,783	21	1.2
Female	2,743	43.4	1,786	44.8	1,768	211	11.9	1,773	75	4.2	1,619	78	4.8	2	0.1	1,468	3	0.2
Unknown	2	0.0	1	0.0	1	0.0	0.0	1	0.0	0.0	1	0.0	0.0	0	0.0	1	0.0	0.0
Age																		
0-14	14	0.2	8	0.2	8	3	37.5	8	1	12.5	8	0	0.0	0	0.0	8	0	0.0
15-19	707	11.2	469	11.8	467	137	29.3	467	51	10.9	419	6	1.4	0	0.0	387	3	0.8
20-24	1,497	23.7	966	24.2	960	176	18.3	960	83	8.6	881	6	0.7	0	0.0	803	5	0.6
25-29	1,103	17.5	684	17.1	676	91	13.5	680	47	6.9	628	16	2.5	3	0.5	564	7	1.2
30-34	685	10.8	430	10.8	427	39	9.1	429	11	2.6	406	13	3.2	2	0.5	356	2	0.6
35-44	1,128	17.9	699	17.5	684	35	5.1	689	31	4.5	647	58	9.0	4	0.6	550	5	0.9
45-54	851	13.5	533	13.4	525	25	4.8	527	17	3.2	486	48	9.9	1	0.2	416	2	0.5
55-64	285	4.5	172	4.3	166	0	0.0	166	1	0.6	160	24	15.0	3	1.9	141	0	0.0
65+	49	0.8	29	0.7	28	1	3.6	28	1	3.6	29	7	24.1	0	0.0	27	0	0.0
Unknown	0	0.0	0	0.0	0	0	0.0	0	0	0.0	0	0	0.0	0	0.0	0	0	0.0
Race/Ethnicity																		
White	103	1.6	63	1.6	63	7	11.1	63	4	6.3	59	2	3.4	0	0.0	52	0	0.0
African American	4,865	77.0	3,150	78.9	3,118	428	13.7	3,129	218	7.0	2,878	122	4.2	8	0.3	2,554	21	0.8
Hispanic	1,181	18.7	681	17.1	664	66	9.9	666	17	2.6	639	49	7.7	4	0.6	568	3	0.5
Asian	74	1.2	41	1.0	41	0	0.0	41	1	2.4	39	2	5.1	0	0.0	36	0	0.0
Native American	5	0.1	3	0.1	3	1	33.3	3	0	0.0	2	0	0.0	0	0.0	2	0	0.0
Other	79	1.3	45	1.1	45	4	8.9	45	3	6.7	40	2	5.0	1	2.5	36	0	0.0
Unknown	12	0.2	7	0.2	7	1	14.3	7	0	0.0	7	1	14.3	0	0.0	4	0	0.0
Marital Status																		
Single	5,592	88.5	3,539	88.7	3,503	483	13.8	3,514	233	6.6	3,236	147	4.5	11	0.3	2,882	24	0.8
Married	334	5.3	202	5.1	196	10	5.1	197	1	0.5	194	20	10.3	0	0.0	165	0	0.0
Divorced	158	2.5	98	2.5	97	0	0.0	97	1	1.0	92	3	3.3	0	0.0	80	0	0.0
Separated	119	1.9	75	1.9	72	7	9.7	73	3	4.1	71	7	9.9	1	1.4	61	0	0.0
Widowed	24	0.4	17	0.4	17	0	0.0	17	1	5.9	17	0	0.0	0	0.0	17	0	0.0
Unknown	92	1.5	59	1.5	56	7	12.5	56	4	7.1	54	1	1.9	1	1.9	47	0	0.0
Type of Visit																		
New Visit	3,946	62.4	3,849	96.5	3,827	498	13.0	3,839	239	6.2	3,615	162	4.5	13	0.4	3,220	23	0.7
Return Visit	2,373	37.6	141	3.5	114	9	7.9	115	4	3.5	49	16	32.7	0	0.0	32	1	3.1
Unknown	0	0.0	0	0.0	0	0	0.0	0	0	0.0	0	0	0.0	0	0.0	0	0	0.0

*Screening plus confirmatory test

**Excludes cases pending review by Public Health Investigator

Patient Visits and Tests by Gender and Age
 STD Clinic Morbidity Report
 January - December 2009

Table 10.2 Ruth Temple Health Center

	Chlamydia, Gonorrhea, and Syphilis Testing															HIV Testing		
	Total STD Visits n %		No. Patients		Chlamydia			Gonorrhea			Syphilis			Confirmed Early Syphilis**		HIV		
			Tested n %	No. Tests	Positive Tests n %	No. Tests	Positive Tests n %	No. Tests	Positive Tests* n %	n %	n %	No. Tests	Positive Tests n %					
Total	6,319	100.0	3,990	100.0	3,941	507	12.9	3,954	243	6.1	3,664	178	4.9	13	0.4	3,252	24	0.7
Male																		
Age																		
0-14	6	0.2	3	0.1	3	0	0.0	3	0	0.0	3	0	0.0	0	0.0	3	0	0.0
15-19	304	8.5	194	8.8	193	48	24.9	193	26	13.5	176	4	2.3	0	0.0	162	1	0.6
20-24	754	21.1	472	21.4	469	95	20.3	469	55	11.7	431	2	0.5	0	0.0	384	5	1.3
25-29	664	18.6	399	18.1	395	68	17.2	396	37	9.3	372	13	3.5	3	0.8	329	7	2.1
30-34	409	11.4	256	11.6	254	34	13.4	256	9	3.5	239	7	2.9	2	0.8	206	1	0.5
35-44	664	18.6	405	18.4	395	29	7.3	398	26	6.5	381	26	6.8	4	1.0	327	5	1.5
45-54	540	15.1	339	15.4	334	21	6.3	336	13	3.9	314	28	8.9	0	0.0	260	2	0.8
55-64	192	5.4	112	5.1	107	0	0.0	107	1	0.9	105	14	13.3	2	1.9	91	0	0.0
65+	41	1.1	23	1.0	22	1	4.5	22	1	4.5	23	6	26.1	0	0.0	21	0	0.0
Unknown	0	0.0	0	0.0	0	0	0.0	0	0	0.0	0	0	0.0	0	0.0	0	0	0.0
Subtotal	3,574	100.0	2,203	100.0	2,172	296	13.6	2,180	168	7.7	2,044	100	4.9	11	0.5	1,783	21	1.2
Female																		
Age																		
0-14	8	0.3	5	0.3	5	3	60.0	5	1	20.0	5	0	0.0	0	0.0	5	0	0.0
15-19	403	14.7	275	15.4	274	89	32.5	274	25	9.1	243	2	0.8	0	0.0	225	2	0.9
20-24	743	27.1	494	27.7	491	81	16.5	491	28	5.7	450	4	0.9	0	0.0	419	0	0.0
25-29	439	16.0	285	16.0	281	23	8.2	284	10	3.5	256	3	1.2	0	0.0	235	0	0.0
30-34	276	10.1	174	9.7	173	5	2.9	173	2	1.2	167	6	3.6	0	0.0	150	1	0.7
35-44	462	16.8	293	16.4	288	6	2.1	290	5	1.7	265	32	12.1	0	0.0	222	0	0.0
45-54	311	11.3	194	10.9	191	4	2.1	191	4	2.1	172	20	11.6	1	0.6	156	0	0.0
55-64	93	3.4	60	3.4	59	0	0.0	59	0	0.0	55	10	18.2	1	1.8	50	0	0.0
65+	8	0.3	6	0.3	6	0	0.0	6	0	0.0	6	1	16.7	0	0.0	6	0	0.0
Unknown	0	0.0	0	0.0	0	0	0.0	0	0	0.0	0	0	0.0	0	0.0	0	0	0.0
Subtotal	2,743	100.0	1,786	100.0	1,768	211	11.9	1,773	75	4.2	1,619	78	4.8	2	0.1	1,468	3	0.2
Gender Unknown	2	~	1	~	1	0	0.0	1	0	0.0	1	0	0.0	0	0.0	1	0	0.0

*Screening plus confirmatory test

**Excludes cases pending review by Public Health Investigator

Patient Visits and Tests by Gender and Race/Ethnicity
 STD Clinic Morbidity Report
 January - December 2009

Table 10.3 Ruth Temple Health Center

	Chlamydia, Gonorrhea, and Syphilis Testing															HIV Testing		
	Total STD Visits n %		No. Patients		Chlamydia			Gonorrhea			Syphilis			Confirmed Early Syphilis**		HIV		
			Tested n %	No. Tests	Positive Tests n %	No. Tests	Positive Tests n %	No. Tests	Positive Tests* n %	n %	n %	No. Tests	Positive Tests n %					
Total	6,319	100.0	3,990	100.0	3,941	507	12.9	3,954	243	6.1	3,664	178	4.9	13	0.4	3,252	24	0.7
Male																		
Race/Ethnicity																		
White	61	1.7	35	1.6	35	4	11.4	35	4	11.4	33	2	6.1	0	0.0	30	0	0.0
African American	2,720	76.1	1,720	78.1	1,701	257	15.1	1,707	150	8.8	1,590	67	4.2	7	0.4	1,385	19	1.4
Hispanic	695	19.4	397	18.0	385	31	8.1	387	11	2.8	373	27	7.2	3	0.8	327	2	0.6
Asian	47	1.3	25	1.1	25	0	0.0	25	0	0.0	23	2	8.7	0	0.0	21	0	0.0
Native American	3	0.1	1	0.0	1	0	0.0	1	0	0.0	1	0	0.0	0	0.0	1	0	0.0
Other	40	1.1	21	1.0	21	3	14.3	21	3	14.3	20	1	5.0	1	5.0	17	0	0.0
Unknown	8	0.2	4	0.2	4	1	25.0	4	0	0.0	4	1	25.0	0	0.0	2	0	0.0
Subtotal	3,574	100.0	2,203	100.0	2,172	296	13.6	2,180	168	7.7	2,044	100	4.9	11	0.5	1,783	21	1.2
Female																		
Race/Ethnicity																		
White	42	1.5	28	1.6	28	3	10.7	28	0	0.0	26	0	0.0	0	0.0	22	0	0.0
African American	2,145	78.2	1,430	80.1	1,417	171	12.1	1,422	68	4.8	1,288	55	4.3	1	0.1	1,169	2	0.2
Hispanic	486	17.7	284	15.9	279	35	12.5	279	6	2.2	266	22	8.3	1	0.4	241	1	0.4
Asian	25	0.9	15	0.8	15	0	0.0	15	1	6.7	15	0	0.0	0	0.0	14	0	0.0
Native American	2	0.1	2	0.1	2	1	50.0	2	0	0.0	1	0	0.0	0	0.0	1	0	0.0
Other	39	1.4	24	1.3	24	1	4.2	24	0	0.0	20	1	5.0	0	0.0	19	0	0.0
Unknown	4	0.1	3	0.2	3	0	0.0	3	0	0.0	3	0	0.0	0	0.0	2	0	0.0
Subtotal	2,743	100.0	1,786	100.0	1,768	211	11.9	1,773	75	4.2	1,619	78	4.8	2	0.1	1,468	3	0.2
Gender Unknown	2	~	1	~	1	0	0.0	1	0	0.0	1	0	0.0	0	0.0	1	0	0.0

*Screening plus confirmatory test

**Excludes cases pending review by Public Health Investigator

New Patient Visits and Tests
 STD Clinic Morbidity Report
 January - December 2009

Table 10.4 Ruth Temple Health Center

	Total New		Chlamydia, Gonorrhea, and Syphilis Testing											HIV Testing					
			No. Patients		Chlamydia			Gonorrhea			Syphilis			HIV					
			STD Visits	%	Tested	%	No. Tests	Positive Tests	%	No. Tests	Positive Tests	%	No. Tests	Positive Tests*	%	Confirmed Early Syphilis**	%	No. Tests	Positive Tests
n		n			n			n			n			n			n		
Total	3,946	100.0	3,849	100.0	3,827	498	13.0	3,839	239	6.2	3,615	162	4.5	13	0.4	3,220	23	0.7	
Gender																			
Male	2,186	55.4	2,122	55.1	2,108	289	13.7	2,115	164	7.8	2,015	91	4.5	11	0.5	1,766	21	1.2	
Female	1,759	44.6	1,726	44.8	1,718	209	12.2	1,723	75	4.4	1,599	71	4.4	2	0.1	1,453	2	0.1	
Unknown	1	0.0	1	0.0	1	0	0.0	1	0	0.0	1	0	0.0	0	0.0	1	0	0.0	
Age																			
0-14	9	0.2	8	0.2	8	3	37.5	8	1	12.5	8	0	0.0	0	0.0	8	0	0.0	
15-19	456	11.6	447	11.6	446	135	30.3	446	50	11.2	415	6	1.4	0	0.0	382	2	0.5	
20-24	956	24.2	933	24.2	929	170	18.3	929	81	8.7	877	6	0.7	0	0.0	797	5	0.6	
25-29	681	17.3	665	17.3	660	91	13.8	664	47	7.1	622	14	2.3	3	0.5	559	7	1.3	
30-34	432	10.9	419	10.9	417	39	9.4	419	11	2.6	401	13	3.2	2	0.5	351	2	0.6	
35-44	693	17.6	676	17.6	670	34	5.1	675	30	4.4	632	50	7.9	4	0.6	544	5	0.9	
45-54	519	13.2	509	13.2	506	25	4.9	507	17	3.4	479	44	9.2	1	0.2	414	2	0.5	
55-64	170	4.3	164	4.3	164	0	0.0	164	1	0.6	153	22	14.4	3	2.0	139	0	0.0	
65+	30	0.8	28	0.7	27	1	3.7	27	1	3.7	28	7	25.0	0	0.0	26	0	0.0	
Unknown	0	0.0	0	0.0	0	0	0.0	0	0	0.0	0	0	0.0	0	0.0	0	0	0.0	
Race/Ethnicity																			
White	64	1.6	61	1.6	61	7	11.5	61	4	6.6	58	2	3.4	0	0.0	51	0	0.0	
African American	3,120	79.1	3,044	79.1	3,026	421	13.9	3,036	214	7.0	2,847	115	4.0	8	0.3	2,529	20	0.8	
Hispanic	667	16.9	652	16.9	648	64	9.9	650	17	2.6	622	40	6.4	4	0.6	562	3	0.5	
Asian	42	1.1	40	1.0	40	0	0.0	40	1	2.5	39	2	5.1	0	0.0	36	0	0.0	
Native American	3	0.1	2	0.1	2	1	50.0	2	0	0.0	2	0	0.0	0	0.0	2	0	0.0	
Other	43	1.1	43	1.1	43	4	9.3	43	3	7.0	40	2	5.0	1	2.5	36	0	0.0	
Unknown	7	0.2	7	0.2	7	1	14.3	7	0	0.0	7	1	14.3	0	0.0	4	0	0.0	
Marital Status																			
Single	3,499	88.7	3,413	88.7	3,396	474	14.0	3,406	229	6.7	3,199	137	4.3	11	0.3	2,854	23	0.8	
Married	200	5.1	193	5.0	192	10	5.2	193	1	0.5	187	16	8.6	0	0.0	163	0	0.0	
Divorced	99	2.5	97	2.5	96	0	0.0	96	1	1.0	91	3	3.3	0	0.0	79	0	0.0	
Separated	73	1.8	72	1.9	71	7	9.9	72	3	4.2	69	5	7.2	1	1.4	61	0	0.0	
Widowed	17	0.4	16	0.4	16	0	0.0	16	1	6.3	16	0	0.0	0	0.0	16	0	0.0	
Unknown	58	1.5	58	1.5	56	7	12.5	56	4	7.1	53	1	1.9	1	1.9	47	0	0.0	

*Screening plus confirmatory test

**Excludes cases pending review by Public Health Investigator

Figure 10.1 Total Visits and Number of Patients Tested, 2005-2009
STD Clinic Morbidity Report
Ruth Temple Health Center

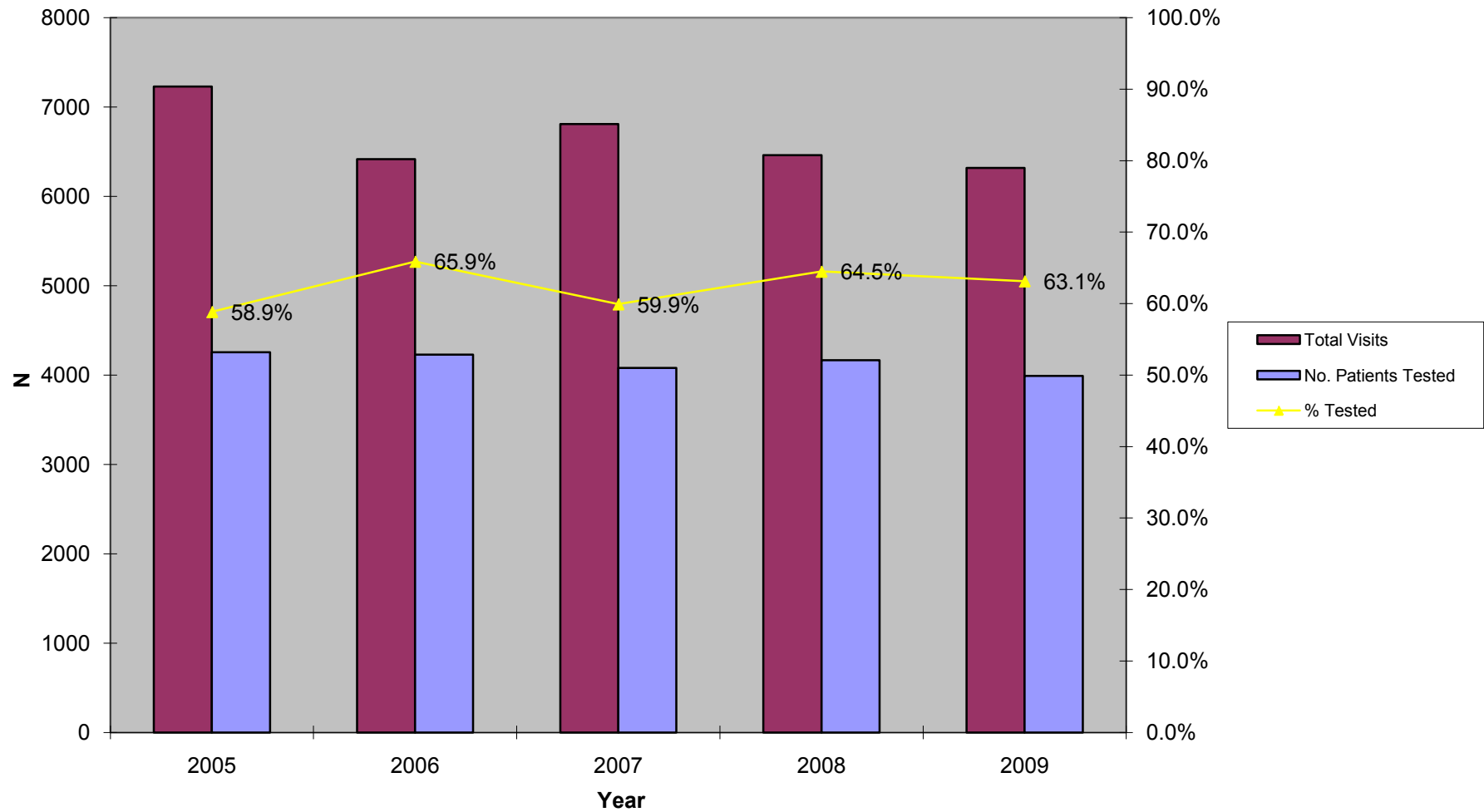

Figure 10.2 Chlamydia Testing Summary, 2005-2009
STD Clinic Morbidity Report
Ruth Temple Health Center

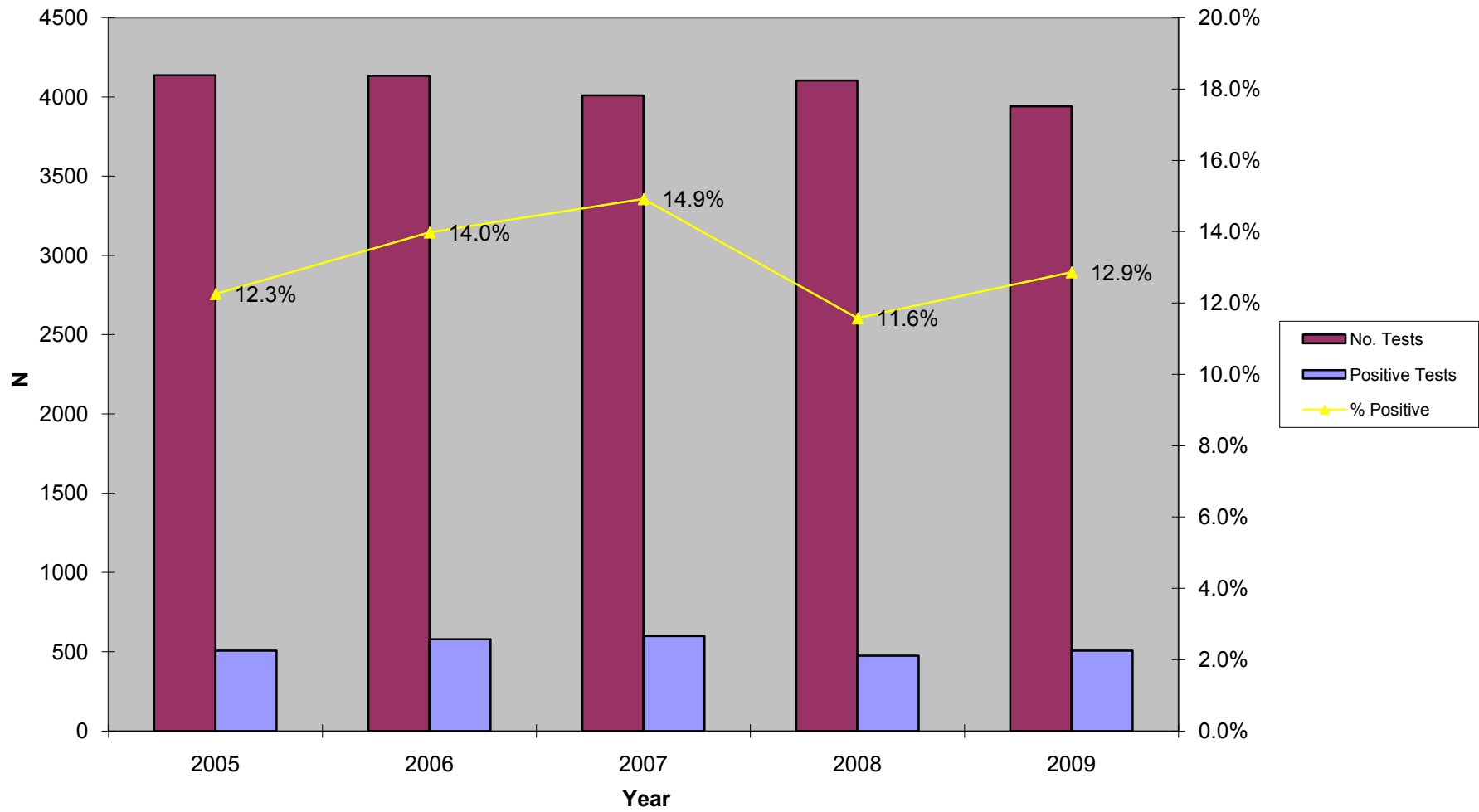

Figure 10.3 Gonorrhea Testing Summary, 2005-2009
STD Clinic Morbidity Report
Ruth Temple Health Center

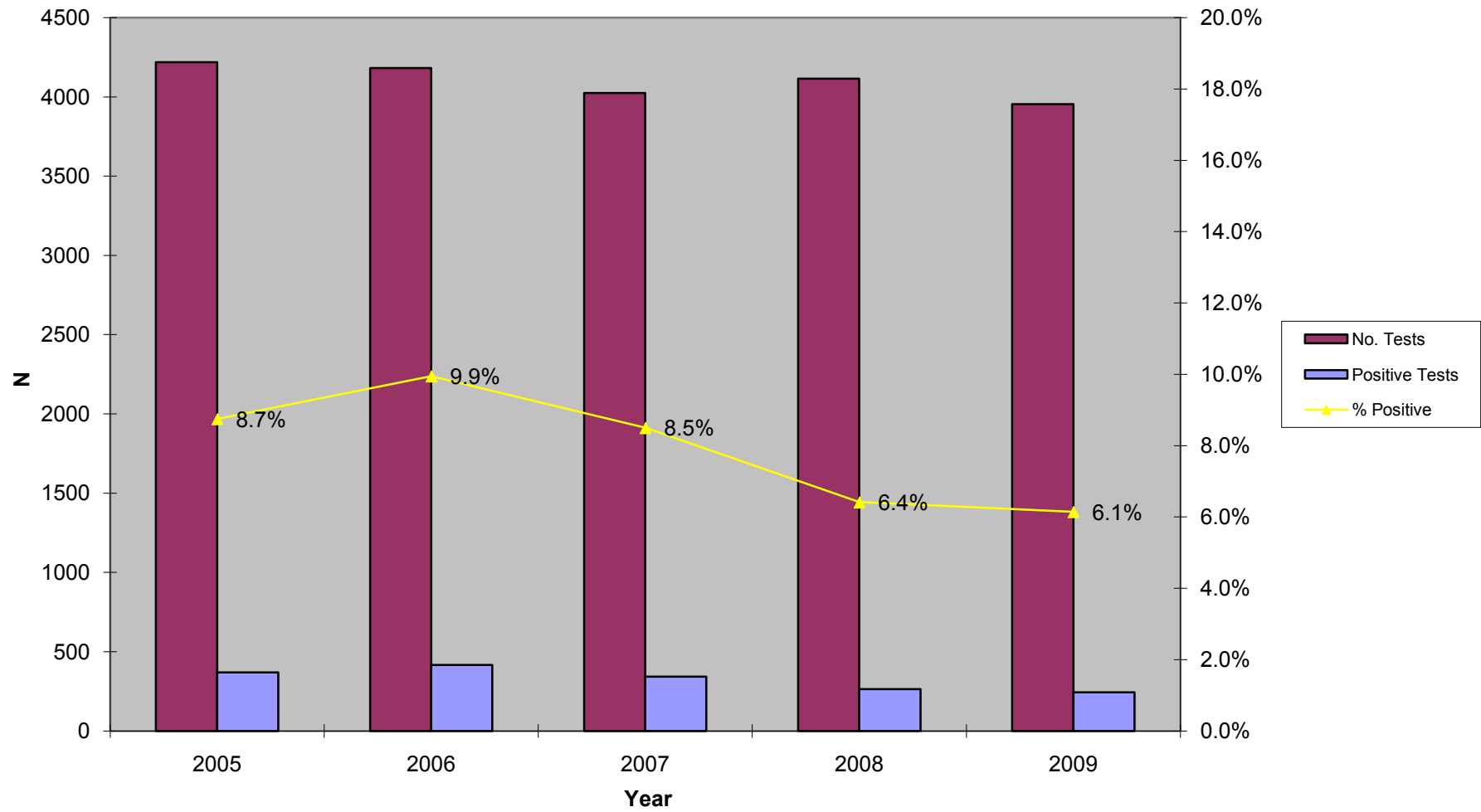

Figure 10.4 Early Syphilis Testing Summary, 2005-2009
STD Clinic Morbidity Report
Ruth Temple Health Center

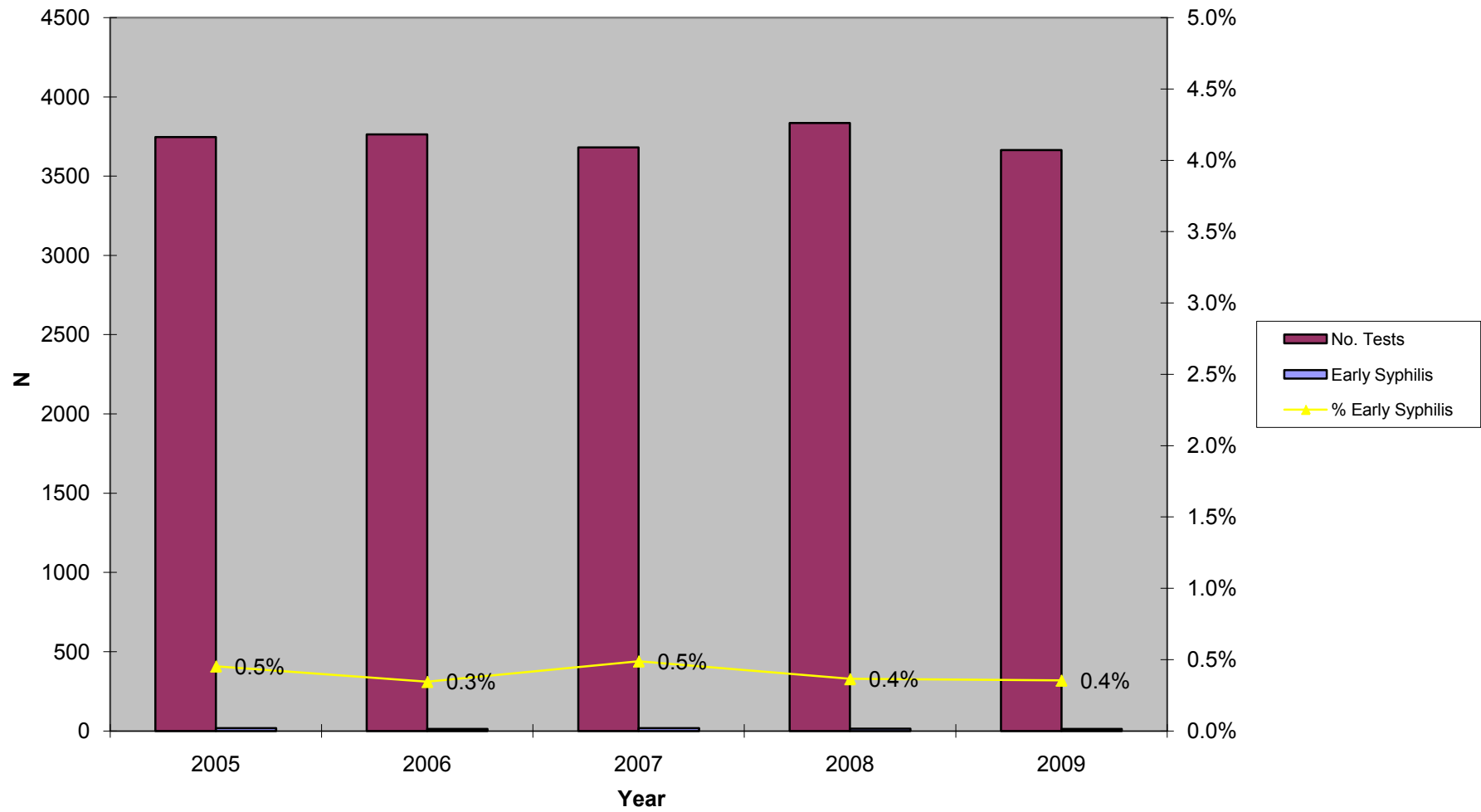
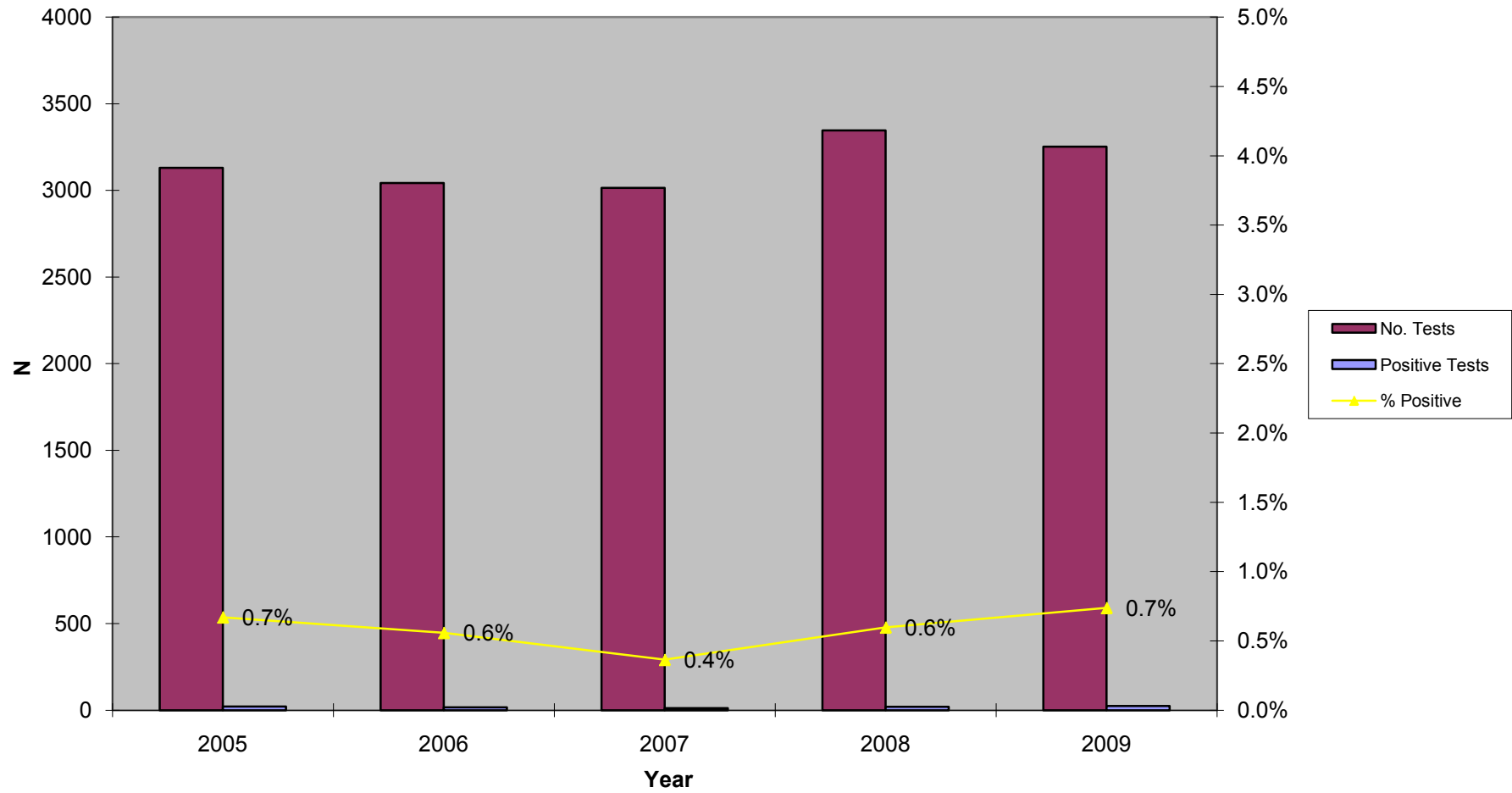

Figure 10.5 HIV Testing Summary, 2005-2009
STD Clinic Morbidity Report
Ruth Temple Health Center



Sexually Transmitted Disease Clinic Morbidity Report, 2009

XI: Torrance Health Center

Patient Visits and Tests
 STD Clinic Morbidity Report
 January - December 2009

Table 11.1 Torrance Health Center

	Chlamydia, Gonorrhea, and Syphilis Testing													HIV Testing				
	Total STD Visits n %		No. Patients		Chlamydia			Gonorrhea			Syphilis			Confirmed Early Syphilis**		HIV		
			n	%	No. Tests	Positive Tests n %	No. Tests	Positive Tests n %	No. Tests	Positive Tests* n %	n	%	No. Tests	Positive Tests n %				
Total	862	100.0	683	100.0	651	81	12.4	656	23	3.5	654	48	7.3	4	0.6	613	4	0.7
Gender																		
Male	585	67.9	461	67.5	441	53	12.0	443	19	4.3	443	33	7.4	2	0.5	417	4	1.0
Female	277	32.1	222	32.5	210	28	13.3	213	4	1.9	211	15	7.1	2	0.9	196	0	0.0
Unknown	0	0.0	0	0.0	0	0	0.0	0	0	0.0	0	0	0.0	0	0.0	0	0	0.0
Age																		
0-14	4	0.5	1	0.1	1	1	100.0	1	0	0.0	1	0	0.0	0	0.0	1	0	0.0
15-19	77	8.9	65	9.5	62	22	35.5	63	5	7.9	57	4	7.0	1	1.8	53	0	0.0
20-24	222	25.8	175	25.6	171	22	12.9	171	6	3.5	169	6	3.6	1	0.6	162	1	0.6
25-29	167	19.4	132	19.3	129	18	14.0	129	5	3.9	127	8	6.3	1	0.8	119	0	0.0
30-34	131	15.2	102	14.9	96	11	11.5	98	4	4.1	98	5	5.1	1	1.0	95	2	2.1
35-44	124	14.4	104	15.2	96	4	4.2	98	2	2.0	101	9	8.9	0	0.0	95	0	0.0
45-54	93	10.8	72	10.5	69	3	4.3	69	1	1.4	69	10	14.5	0	0.0	62	1	1.6
55-64	31	3.6	22	3.2	19	0	0.0	19	0	0.0	22	3	13.6	0	0.0	19	0	0.0
65+	13	1.5	10	1.5	8	0	0.0	8	0	0.0	10	3	30.0	0	0.0	7	0	0.0
Unknown	0	0.0	0	0.0	0	0	0.0	0	0	0.0	0	0	0.0	0	0.0	0	0	0.0
Race/Ethnicity																		
White	210	24.4	170	24.9	164	10	6.1	164	1	0.6	164	8	4.9	1	0.6	155	0	0.0
African American	245	28.4	197	28.8	191	27	14.1	194	14	7.2	187	8	4.3	1	0.5	176	1	0.6
Hispanic	305	35.4	234	34.3	215	29	13.5	216	8	3.7	223	31	13.9	2	0.9	203	3	1.5
Asian	73	8.5	55	8.1	54	10	18.5	55	0	0.0	54	0	0.0	0	0.0	53	0	0.0
Native American	1	0.1	1	0.1	1	0	0.0	1	0	0.0	1	0	0.0	0	0.0	1	0	0.0
Other	22	2.6	21	3.1	21	5	23.8	21	0	0.0	20	0	0.0	0	0.0	20	0	0.0
Unknown	6	0.7	5	0.7	5	0	0.0	5	0	0.0	5	1	20.0	0	0.0	5	0	0.0
Marital Status																		
Single	663	76.9	528	77.3	514	68	13.2	518	21	4.1	505	25	5.0	3	0.6	485	4	0.8
Married	69	8.0	55	8.1	49	4	8.2	50	0	0.0	54	6	11.1	0	0.0	48	0	0.0
Divorced	50	5.8	41	6.0	39	3	7.7	39	0	0.0	40	4	10.0	0	0.0	35	0	0.0
Separated	29	3.4	23	3.4	19	0	0.0	19	0	0.0	22	3	13.6	0	0.0	17	0	0.0
Widowed	5	0.6	4	0.6	2	0	0.0	2	0	0.0	4	3	75.0	0	0.0	2	0	0.0
Unknown	46	5.3	32	4.7	28	6	21.4	28	2	7.1	29	7	24.1	1	3.4	26	0	0.0
Type of Visit																		
New Visit	663	76.9	637	93.3	630	76	12.1	634	22	3.5	618	29	4.7	4	0.6	600	4	0.7
Return Visit	199	23.1	46	6.7	21	5	23.8	22	1	4.5	36	19	52.8	0	0.0	13	0	0.0
Unknown	0	0.0	0	0.0	0	0	0.0	0	0	0.0	0	0	0.0	0	0.0	0	0	0.0

*Screening plus confirmatory test

**Excludes cases pending review by Public Health Investigator

Patient Visits and Tests by Gender and Age
 STD Clinic Morbidity Report
 January - December 2009

Table 11.2 Torrance Health Center

	Chlamydia, Gonorrhea, and Syphilis Testing															HIV Testing		
	Total STD Visits n %		No. Patients		Chlamydia			Gonorrhea			Syphilis			Confirmed		HIV		
			Tested n %	No. Tests	Positive Tests n %	No. Tests	Positive Tests n %	No. Tests	Positive Tests* n %	Early Syphilis** n %	No. Tests	Positive Tests n %						
Total	862	100.0	683	100.0	651	81	12.4	656	23	3.5	654	48	7.3	4	0.6	613	4	0.7
Male																		
Age																		
0-14	1	0.2	25	5.4	0	0	0.0	0	0	0.0	0	0	0.0	0		0	0	0.0
15-19	30	5.1	132	28.6	25	8	32.0	25	4	16.0	24	1	4.2	0	0.0	24	0	0.0
20-24	167	28.5	93	20.2	130	17	13.1	130	5	3.8	128	4	3.1	1	0.8	123	1	0.8
25-29	115	19.7	68	14.8	90	14	15.6	90	4	4.4	88	7	8.0	0	0.0	82	0	0.0
30-34	89	15.2	75	16.3	63	8	12.7	64	3	4.7	65	5	7.7	1	1.5	62	2	3.2
35-44	92	15.7	46	10.0	70	3	4.3	71	2	2.8	72	5	6.9	0	0.0	68	0	0.0
45-54	62	10.6	13	2.8	45	3	6.7	45	1	2.2	44	7	15.9	0	0.0	41	1	2.4
55-64	17	2.9	9	2.0	11	0	0.0	11	0	0.0	13	2	15.4	0	0.0	11	0	0.0
65+	12	2.1	0	0.0	7	0	0.0	7	0	0.0	9	2	22.2	0	0.0	6	0	0.0
Unknown	0	0.0	0	0.0	0	0	0.0	0	0	0.0	0	0	0.0	0	0.0	0	0	0.0
Subtotal	585	100.0	461	100.0	441	53	12.0	443	19	4.3	443	33	7.4	2	0.5	417	4	1.0
Female																		
Age																		
0-14	3	1.1	1	0.5	1	1	100.0	1	0	0.0	1	0	0.0	0	0.0	1	0	0.0
15-19	47	17.0	40	18.0	37	14	37.8	38	1	2.6	33	3	9.1	1	3.0	29	0	0.0
20-24	55	19.9	43	19.4	41	5	12.2	41	1	2.4	41	2	4.9	0	0.0	39	0	0.0
25-29	52	18.8	39	17.6	39	4	10.3	39	1	2.6	39	1	2.6	1	2.6	37	0	0.0
30-34	42	15.2	34	15.3	33	3	9.1	34	1	2.9	33	0	0.0	0	0.0	33	0	0.0
35-44	32	11.6	29	13.1	26	1	3.8	27	0	0.0	29	4	13.8	0	0.0	27	0	0.0
45-54	31	11.2	26	11.7	24	0	0.0	24	0	0.0	25	3	12.0	0	0.0	21	0	0.0
55-64	14	5.1	9	4.1	8	0	0.0	8	0	0.0	9	1	11.1	0	0.0	8	0	0.0
65+	1	0.4	1	0.5	1	0	0.0	1	0	0.0	1	1	100.0	0	0.0	1	0	0.0
Unknown	0	0.0	0	0.0	0	0	0.0	0	0	0.0	0	0	0.0	0	0.0	0	0	0.0
Subtotal	277	100.0	222	100.0	210	28	13.3	213	4	1.9	211	15	7.1	2	0.9	196	0	0.0
Gender Unknown	0	~	0	~	0	0	0.0	0	0	0.0	0	0	0.0	0	0.0	0	0	0.0

*Screening plus confirmatory test

**Excludes cases pending review by Public Health Investigator

Patient Visits and Tests by Gender and Race/Ethnicity
 STD Clinic Morbidity Report
 January - December 2009

Table 11.3 Torrance Health Center

	Chlamydia, Gonorrhea, and Syphilis Testing															HIV Testing		
	Total STD Visits		No. Patients		Chlamydia			Gonorrhea			Syphilis			Confirmed Early Syphilis**		HIV		
	n	%	n	%	No. Tests	Positive Tests n	%	No. Tests	Positive Tests n	%	No. Tests	Positive Tests n	%	n	%	No. Tests	Positive Tests n	%
Total	862	100.0	683	100.0	651	81	12.4	656	23	3.5	654	48	7.3	4	0.6	613	4	0.7
Male																		
Race/Ethnicity																		
White	151	25.8	126	27.3	122	7	5.7	122	1	0.8	121	3	2.5	0	0.0	115	0	0.0
African American	161	27.5	126	27.3	124	18	14.5	125	10	8.0	121	5	4.1	0	0.0	116	1	0.9
Hispanic	211	36.1	160	34.7	147	19	12.9	147	8	5.4	153	24	15.7	2	1.3	139	3	2.2
Asian	49	8.4	37	8.0	36	8	22.2	37	0	0.0	36	0	0.0	0	0.0	35	0	0.0
Native American	11	1.9	11	2.4	0	0	0.0	0	0	0.0	0	0	0.0	0	0.0	0	0	0.0
Other	2	0.3	1	0.2	11	1	9.1	11	0	0.0	11	0	0.0	0	0.0	11	0	0.0
Unknown	0	0.0	0	0.0	1	0	0.0	1	0	0.0	1	1	100.0	0	0.0	1	0	0.0
Subtotal	585	100.0	461	100.0	441	53	12.0	443	19	4.3	443	33	7.4	2	0.5	417	4	1.0
Female																		
Race/Ethnicity																		
White	59	21.3	44	19.8	42	3	7.1	42	0	0.0	43	5	11.6	1	2.3	40	0	0.0
African American	84	30.3	71	32.0	67	9	13.4	69	4	5.8	66	3	4.5	1	1.5	60	0	0.0
Hispanic	94	33.9	74	33.3	68	10	14.7	69	0	0.0	70	7	10.0	0	0.0	64	0	0.0
Asian	24	8.7	18	8.1	18	2	11.1	18	0	0.0	18	0	0.0	0	0.0	18	0	0.0
Native American	1	0.4	1	0.5	1	0	0.0	1	0	0.0	1	0	0.0	0	0.0	1	0	0.0
Other	11	4.0	10	4.5	10	4	40.0	10	0	0.0	9	0	0.0	0	0.0	9	0	0.0
Unknown	4	1.4	4	1.8	4	0	0.0	4	0	0.0	4	0	0.0	0	0.0	4	0	0.0
Subtotal	277	100.0	222	100.0	210	28	13.3	213	4	1.9	211	15	7.1	2	0.9	196	0	0.0
Gender Unknown	0	~	0	~	0	0	0.0	0	0	0.0	0	0	0.0	0	0.0	0	0	0.0

*Screening plus confirmatory test

**Excludes cases pending review by Public Health Investigator

New Patient Visits and Tests
 STD Clinic Morbidity Report
 January - December 2009

Table 11.4 Torrance Health Center

	Chlamydia, Gonorrhea, and Syphilis Testing															HIV Testing		
	Total New		No. Patients		Chlamydia			Gonorrhea			Syphilis			Confirmed Early Syphilis**		HIV		
	STD Visits n	%	Tested n	%	No. Tests	Positive Tests n	%	No. Tests	Positive Tests n	%	No. Tests	Positive Tests* n	%	n	%	No. Tests	Positive Tests n	%
Total	663	100.0	637	100.0	630	76	12.1	634	22	3.5	618	29	4.7	4	0.6	600	4	0.7
Gender																		
Male	456	68.8	434	68.1	430	50	11.6	432	18	4.2	420	21	5.0	2	0.5	408	4	1.0
Female	207	31.2	203	31.9	200	26	13.0	202	4	2.0	198	8	4.0	2	1.0	192	0	0.0
Unknown	0	0.0	0	0.0	0	0	0.0	0	0	0.0	0	0	0.0	0	0.0	0	0	0.0
Age																		
0-14	2	0.3	1	0.2	1	1	100.0	1	0	0.0	1	0	0.0	0	0.0	1	0	0.0
15-19	60	9.0	57	8.9	57	21	36.8	57	5	8.8	54	2	3.7	1	1.9	52	0	0.0
20-24	174	26.2	168	26.4	168	21	12.5	168	6	3.6	164	4	2.4	1	0.6	160	1	0.6
25-29	131	19.8	124	19.5	123	17	13.8	123	4	3.3	121	5	4.1	1	0.8	116	0	0.0
30-34	99	14.9	96	15.1	94	9	9.6	96	4	4.2	93	2	2.2	1	1.1	93	2	2.2
35-44	98	14.8	96	15.1	94	4	4.3	96	2	2.1	93	4	4.3	0	0.0	92	0	0.0
45-54	71	10.7	68	10.7	66	3	4.5	66	1	1.5	65	9	13.8	0	0.0	60	1	1.7
55-64	20	3.0	19	3.0	19	0	0.0	19	0	0.0	19	1	5.3	0	0.0	19	0	0.0
65+	8	1.2	8	1.3	8	0	0.0	8	0	0.0	8	2	25.0	0	0.0	7	0	0.0
Unknown	0	0.0	0	0.0	0	0	0.0	0	0	0.0	0	0	0.0	0	0.0	0	0	0.0
Race/Ethnicity																		
White	169	25.5	160	25.1	159	9	5.7	159	1	0.6	155	5	3.2	1	0.6	151	0	0.0
African American	196	29.6	188	29.5	186	26	14.0	188	14	7.4	182	5	2.7	1	0.5	174	1	0.6
Hispanic	216	32.6	211	33.1	208	28	13.5	209	7	3.3	204	18	8.8	2	1.0	199	3	1.5
Asian	56	8.4	52	8.2	51	9	17.6	52	0	0.0	51	0	0.0	0	0.0	50	0	0.0
Native American	1	0.2	1	0.2	1	0	0.0	1	0	0.0	1	0	0.0	0	0.0	1	0	0.0
Other	20	3.0	20	3.1	20	4	20.0	20	0	0.0	20	0	0.0	0	0.0	20	0	0.0
Unknown	5	0.8	5	0.8	5	0	0.0	5	0	0.0	5	1	20.0	0	0.0	5	0	0.0
Marital Status																		
Single	524	79.0	501	78.6	498	63	12.7	501	20	4.0	487	16	3.3	3	0.6	476	4	0.8
Married	49	7.4	49	7.7	47	4	8.5	48	0	0.0	48	2	4.2	0	0.0	46	0	0.0
Divorced	38	5.7	38	6.0	37	3	8.1	37	0	0.0	37	3	8.1	0	0.0	35	0	0.0
Separated	20	3.0	19	3.0	19	0	0.0	19	0	0.0	18	1	5.6	0	0.0	17	0	0.0
Widowed	3	0.5	3	0.5	2	0	0.0	2	0	0.0	3	2	66.7	0	0.0	2	0	0.0
Unknown	29	4.4	27	4.2	27	6	22.2	27	2	7.4	25	5	20.0	1	4.0	24	0	0.0

*Screening plus confirmatory test

**Excludes cases pending review by Public Health Investigator

Figure 11.1 Total Visits and Number of Patients Tested, 2005-2009
STD Clinic Morbidity Report
Torrance Health Center

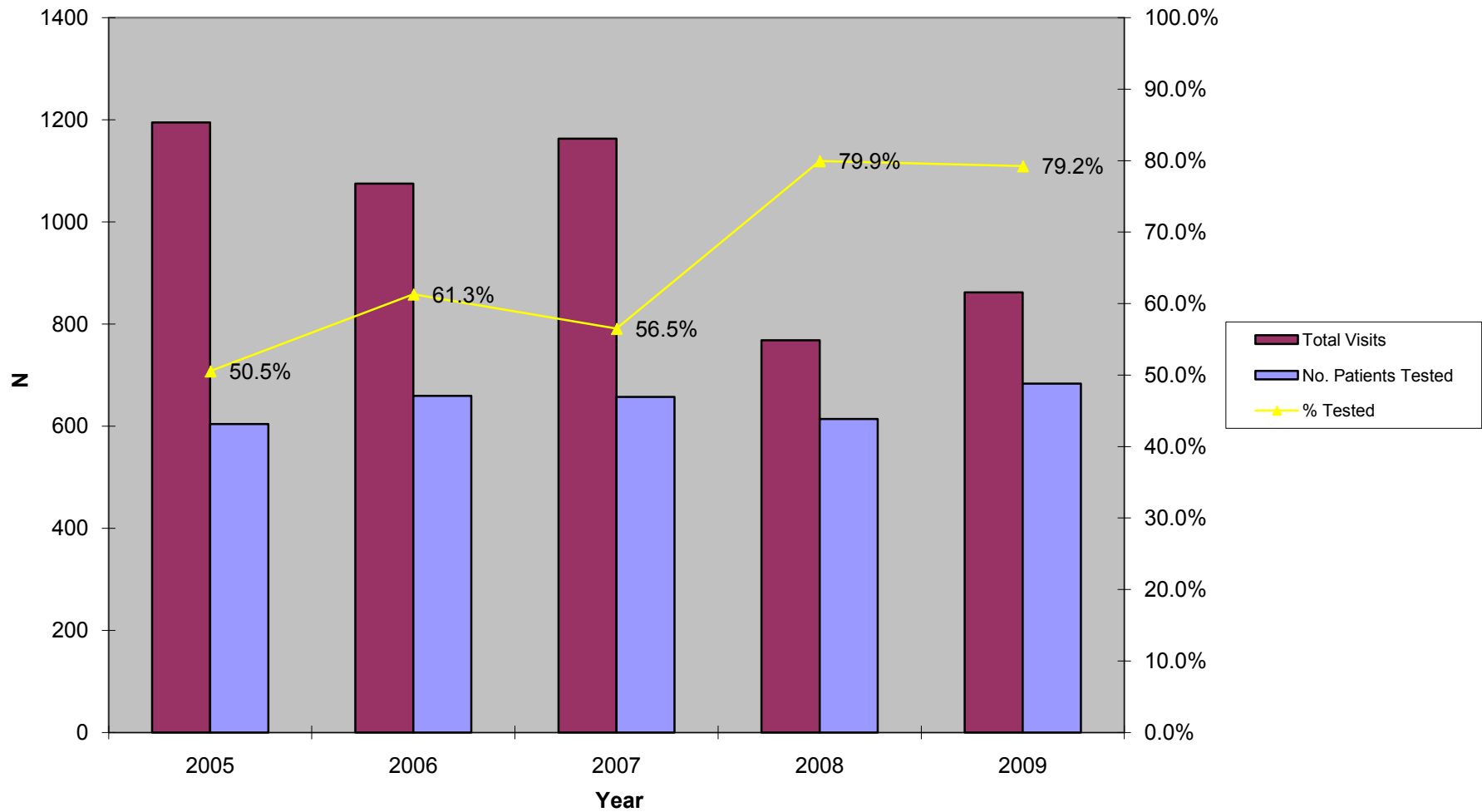

Figure 11.2 Chlamydia Testing Summary, 2005-2009
STD Clinic Morbidity Report
Torrance Health Center

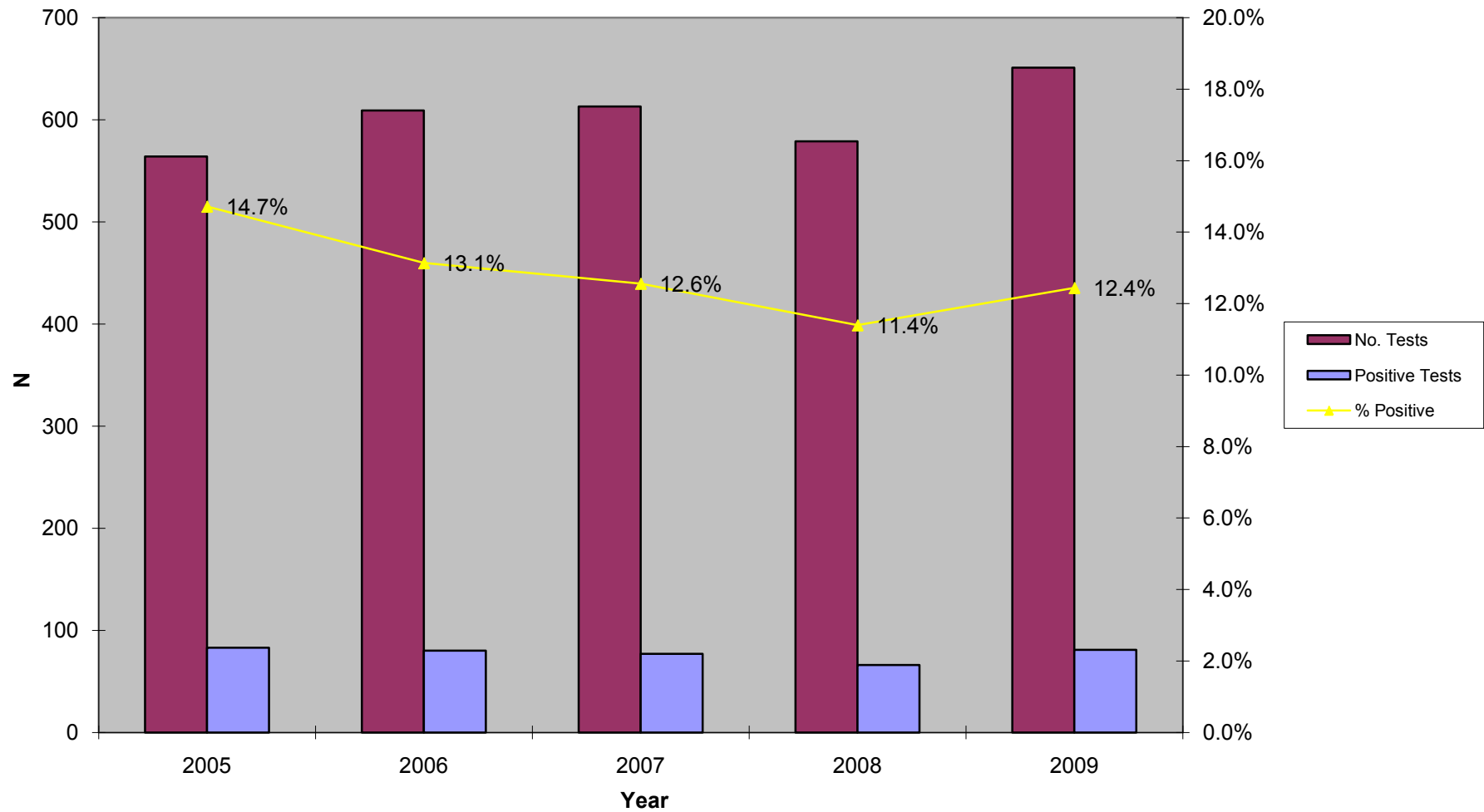

Figure 11.3 Gonorrhea Testing Summary, 2005-2009
STD Clinic Morbidity Report
Torrance Health Center

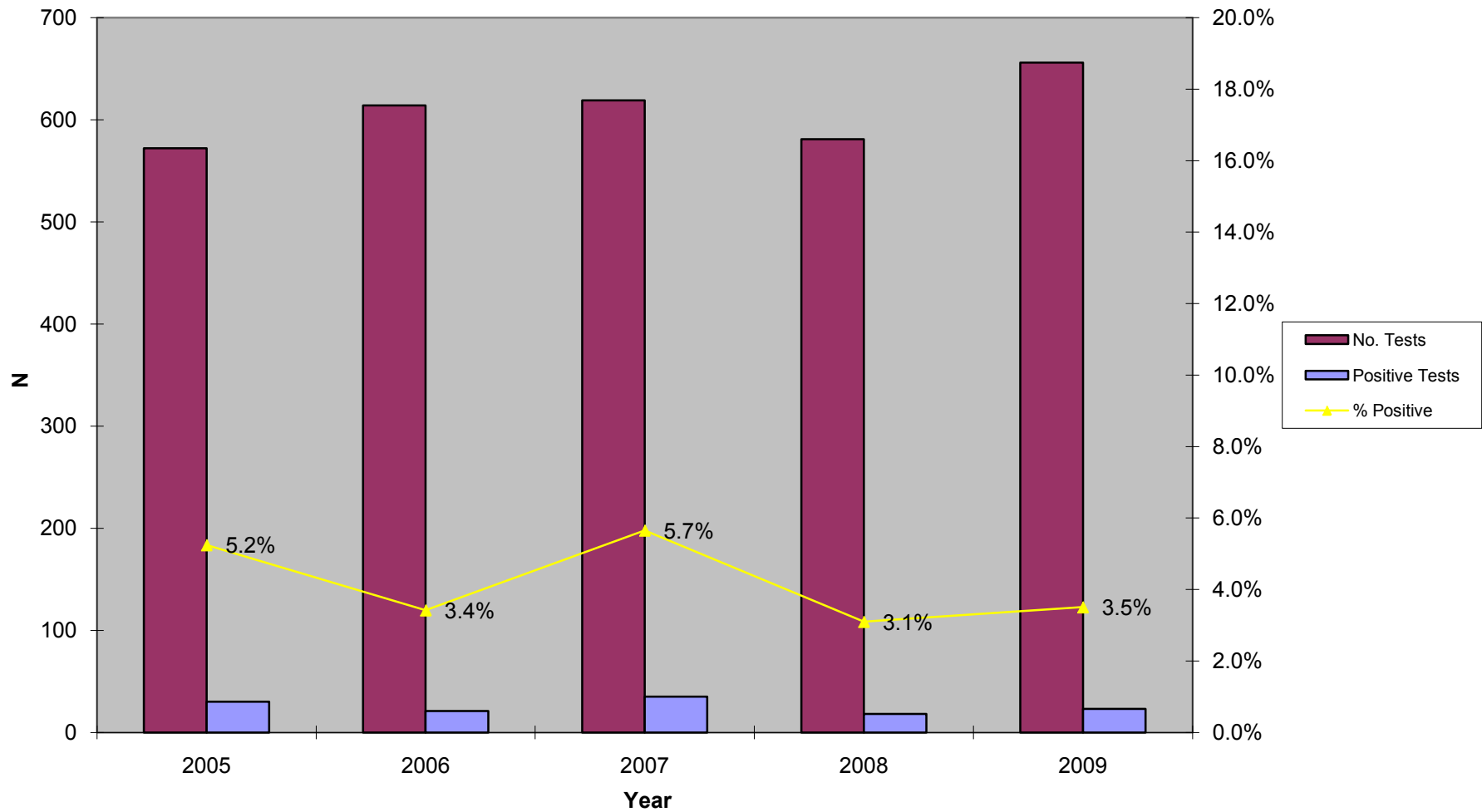

Figure 11.4 Early Syphilis Testing Summary, 2005-2009
STD Clinic Morbidity Report
Torrance Health Center

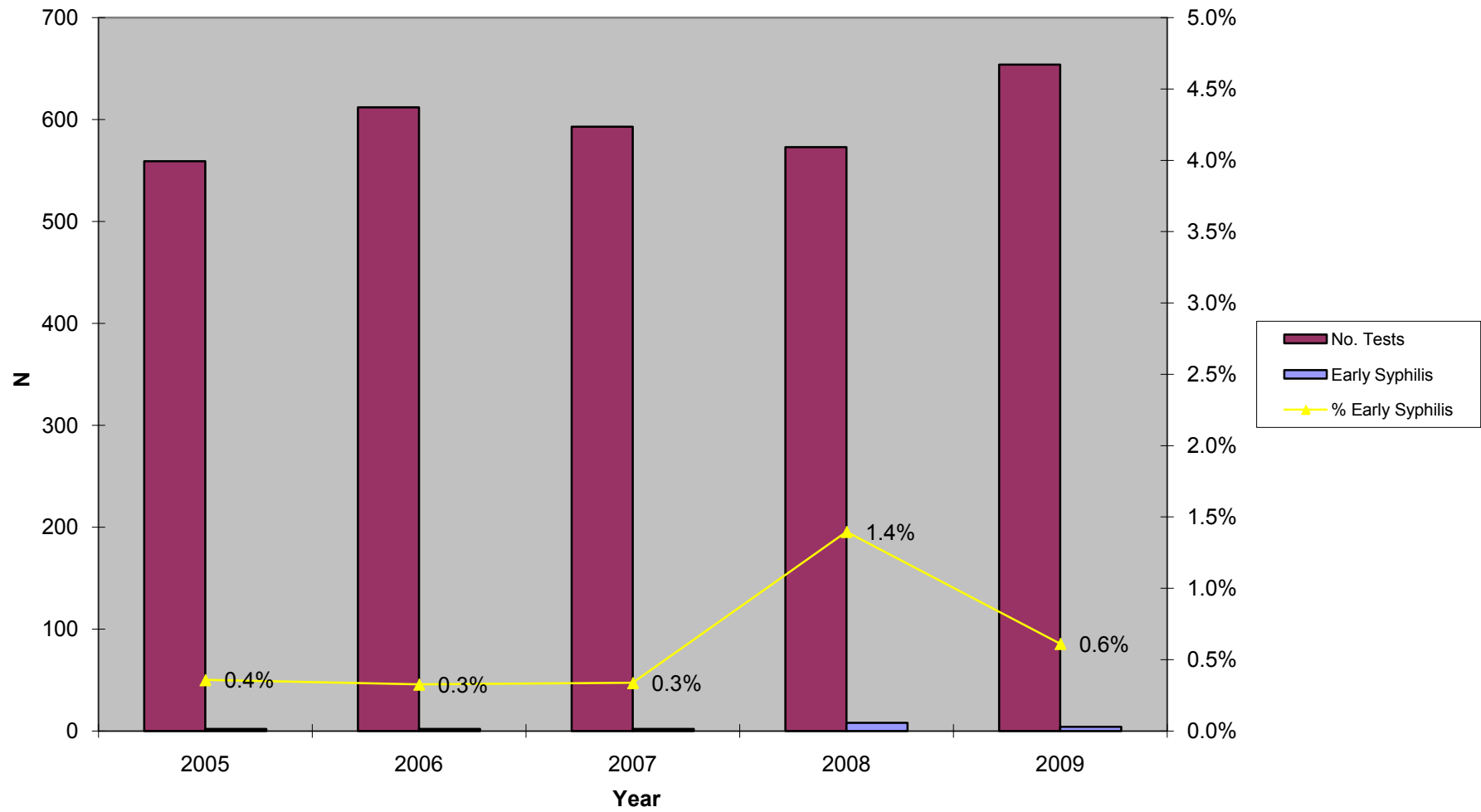
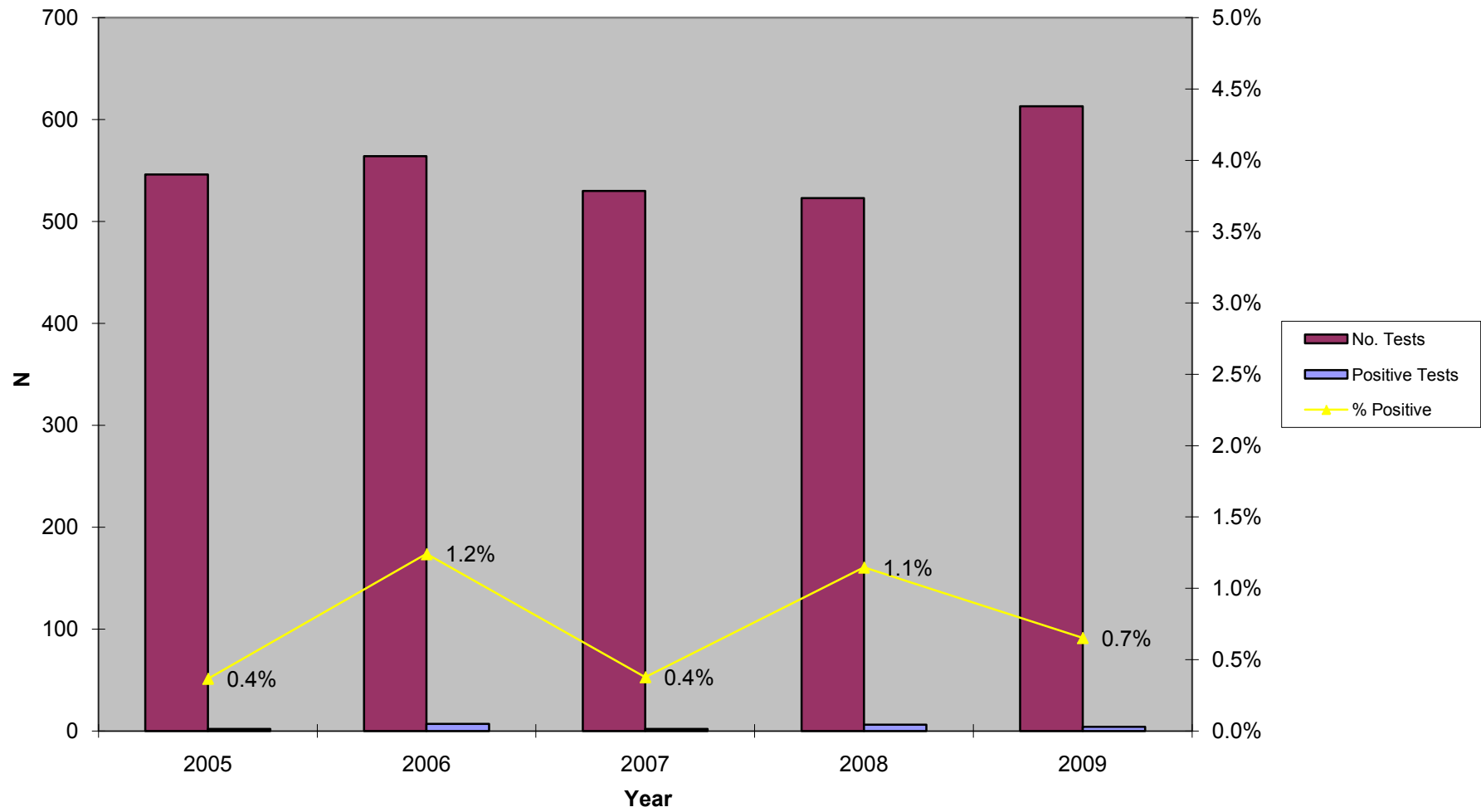

Figure 11.5 HIV Testing Summary, 2004-2008
STD Clinic Morbidity Report
Torrance Health Center



Sexually Transmitted Disease Clinic Morbidity Report, 2009

XII: Curtis Tucker Health Center

Patient Visits and Tests
 STD Clinic Morbidity Report
 January - December 2009

Table 12.1 Curtis Tucker Health Center

	Chlamydia, Gonorrhea, and Syphilis Testing													HIV Testing					
	Total STD Visits			No. Patients		Chlamydia			Gonorrhea			Syphilis			HIV				
	n	%		Tested n	%	No. Tests	Positive Tests n	%	No. Tests	Positive Tests n	%	No. Tests	Positive Tests* n	%	Confirmed Early Syphilis** n	%	No. Tests	Positive Tests n	%
Total	5,847	100.0		3,708	100.0	3,567	429	12.0	3,597	176	4.9	3,250	109	3.4	15	0.5	3,035	22	0.7
Gender																			
Male	3,479	59.5		2,187	59.0	2,116	281	13.3	2,130	133	6.2	1,961	73	3.7	14	0.7	1,827	21	1.1
Female	2,368	40.5		1,521	41.0	1,451	148	10.2	1,467	43	2.9	1,289	36	2.8	1	0.1	1,208	1	0.1
Unknown	0	0.0		0	0.0	0	0.0	0.0	0	0.0	0.0	0	0.0	0.0	0.0	0	0	0.0	
Age																			
0-14	16	0.3		9	0.2	9	0	0.0	9	1	11.1	7	0	0.0	0	0.0	7	0	0.0
15-19	680	11.6		438	11.8	422	108	25.6	426	32	7.5	370	2	0.5	1	0.3	353	2	0.6
20-24	1,542	26.4		1,013	27.3	979	154	15.7	989	63	6.4	887	12	1.4	4	0.5	849	5	0.6
25-29	1,008	17.2		663	17.9	644	81	12.6	648	38	5.9	578	13	2.2	2	0.3	536	3	0.6
30-34	734	12.6		451	12.2	438	30	6.8	443	18	4.1	399	14	3.5	3	0.8	373	2	0.5
35-44	974	16.7		620	16.7	599	49	8.2	603	18	3.0	552	21	3.8	2	0.4	505	6	1.2
45-54	605	10.3		372	10.0	350	7	2.0	353	6	1.7	329	23	7.0	1	0.3	301	4	1.3
55-64	254	4.3		125	3.4	114	0	0.0	114	0	0.0	112	22	19.6	2	1.8	98	0	0.0
65+	34	0.6		17	0.5	12	0	0.0	12	0	0.0	16	2	12.5	0	0.0	13	0	0.0
Unknown	0	0.0		0	0.0	0	0.0	0.0	0	0.0	0.0	0	0.0	0.0	0.0	0	0	0.0	
Race/Ethnicity																			
White	372	6.4		226	6.1	218	11	5.0	218	6	2.8	212	7	3.3	2	0.9	204	1	0.5
African American	3,805	65.1		2,528	68.2	2,448	317	12.9	2,472	135	5.5	2,152	64	3.0	7	0.3	2,001	16	0.8
Hispanic	1,343	23.0		743	20.0	701	79	11.3	705	26	3.7	691	33	4.8	6	0.9	648	5	0.8
Asian	100	1.7		71	1.9	66	10	15.2	66	5	7.6	66	1	1.5	0	0.0	63	0	0.0
Native American	10	0.2		7	0.2	7	2	28.6	7	0	0.0	7	1	14.3	0	0.0	7	0	0.0
Other	117	2.0		78	2.1	75	6	8.0	77	2	2.6	70	0	0.0	0	0.0	66	0	0.0
Unknown	100	1.7		55	1.5	52	4	7.7	52	2	3.8	52	3	5.8	0	0.0	46	0	0.0
Marital Status																			
Single	4,706	80.5		3,032	81.8	2,921	355	12.2	2,946	155	5.3	2,637	80	3.0	12	0.5	2,473	19	0.8
Married	418	7.1		246	6.6	233	21	9.0	233	6	2.6	229	14	6.1	1	0.4	208	1	0.5
Divorced	211	3.6		128	3.5	122	11	9.0	123	3	2.4	119	4	3.4	1	0.8	110	0	0.0
Separated	136	2.3		73	2.0	71	8	11.3	72	3	4.2	66	2	3.0	0	0.0	63	1	1.6
Widowed	29	0.5		14	0.4	13	0	0.0	14	0	0.0	11	1	9.1	0	0.0	10	0	0.0
Unknown	347	5.9		215	5.8	207	34	16.4	209	9	4.3	188	8	4.3	1	0.5	171	1	0.6
Type of Visit																			
New Visit	3,893	66.6		3,547	95.7	3,464	422	12.2	3,484	174	5.0	3,171	89	2.8	15	0.5	2,979	21	0.7
Return Visit	1,954	33.4		161	4.3	103	7	6.8	113	2	1.8	79	20	25.3	0	0.0	56	1	1.8
Unknown	0	0.0		0	0.0	0	0	0.0	0	0	0.0	0	0	0.0	0	0.0	0	0	0.0

*Screening plus confirmatory test

**Excludes cases pending review by Public Health Investigator

Patient Visits and Tests by Gender and Age
 STD Clinic Morbidity Report
 January - December 2009

Table 12.2 Curtis Tucker Health Center

	Chlamydia, Gonorrhea, and Syphilis Testing															HIV Testing		
	Total STD Visits n %		No. Patients		Chlamydia			Gonorrhea			Syphilis			Confirmed Early Syphilis**		HIV		
			Tested n %	No. Tests	Positive Tests n %	No. Tests	Positive Tests n %	No. Tests	Positive Tests* n %	n %	n %	No. Tests	Positive Tests n %					
Total	5,847	100.0	3,708	100.0	3,567	429	12.0	3,597	176	4.9	3,250	109	3.4	15	0.5	3,035	22	0.7
Male																		
Age																		
0-14	5	0.1	4	0.2	4	0.0	0.0	4	1	25.0	3	0	0.0	0	0.0	3	0	0.0
15-19	270	7.8	173	7.9	170	50	29.4	171	15	8.8	149	0	0.0	0	0.0	148	2	1.4
20-24	850	24.4	556	25.4	541	101	18.7	547	45	8.2	494	12	2.4	4	0.8	472	5	1.1
25-29	629	18.1	424	19.4	415	55	13.3	417	33	7.9	382	9	2.4	2	0.5	352	3	0.9
30-34	528	15.2	315	14.4	307	25	8.1	309	18	5.8	289	12	4.2	3	1.0	270	2	0.7
35-44	604	17.4	382	17.5	371	43	11.6	372	16	4.3	345	9	2.6	2	0.6	316	5	1.6
45-54	408	11.7	243	11.1	229	7	3.1	231	5	2.2	218	15	6.9	1	0.5	198	4	2.0
55-64	166	4.8	82	3.7	74	0	0.0	74	0	0.0	73	14	19.2	2	2.7	62	0	0.0
65+	19	0.5	8	0.4	5	0	0.0	5	0	0.0	8	2	25.0	0	0.0	6	0	0.0
Unknown	0	0.0	0	0.0	0	0	0.0	0	0	0.0	0	0	0.0	0	0.0	0	0	0.0
Subtotal	3,479	100.0	2,187	100.0	2,116	281	13.3	2,130	133	6.2	1,961	73	3.7	14	0.7	1,827	21	1.1
Female																		
Age																		
0-14	11	0.5	5	0.3	5	0	0.0	5	0	0.0	4	0	0.0	0	0.0	4	0	0.0
15-19	410	17.3	265	17.4	252	58	23.0	255	17	6.7	221	2	0.9	1	0.5	205	0	0.0
20-24	692	29.2	457	30.0	438	53	12.1	442	18	4.1	393	0	0.0	0	0.0	377	0	0.0
25-29	379	16.0	239	15.7	229	26	11.4	231	5	2.2	196	4	2.0	0	0.0	184	0	0.0
30-34	206	8.7	136	8.9	131	5	3.8	134	0	0.0	110	2	1.8	0	0.0	103	0	0.0
35-44	370	15.6	238	15.6	228	6	2.6	231	2	0.9	207	12	5.8	0	0.0	189	1	0.5
45-54	197	8.3	129	8.5	121	0	0.0	122	1	0.8	111	8	7.2	0	0.0	103	0	0.0
55-64	88	3.7	43	2.8	40	0	0.0	40	0	0.0	39	8	20.5	0	0.0	36	0	0.0
65+	15	0.6	9	0.6	7	0	0.0	7	0	0.0	8	0	0.0	0	0.0	7	0	0.0
Unknown	0	0.0	0	0.0	0	0	0.0	0	0	0.0	0	0	0.0	0	0.0	0	0	0.0
Subtotal	2,368	100.0	1,521	100.0	1,451	148	10.2	1,467	43	2.9	1,289	36	2.8	1	0.1	1,208	1	0.1
Gender Unknown	0	~	0	~	0	0	0.0	0	0	0.0	0	0	0.0	0	0.0	0	0	0.0

*Screening plus confirmatory test

**Excludes cases pending review by Public Health Investigator

Patient Visits and Tests by Gender and Race/Ethnicity
 STD Clinic Morbidity Report
 January - December 2009

Table 12.3 Curtis Tucker Health Center

	Chlamydia, Gonorrhea, and Syphilis Testing															HIV Testing		
	Total STD Visits n %		No. Patients		Chlamydia			Gonorrhea			Syphilis			HIV				
			Tested n %	No. Tests	Positive Tests n %	No. Tests	Positive Tests n %	No. Tests	Positive Tests* n %	Confirmed Early Syphilis** n %	No. Tests	Positive Tests n %						
Total	5,847	100.0	3,708	100.0	3,567	429	12.0	3,597	176	4.9	3,250	109	3.4	15	0.5	3,035	22	0.7
Male																		
Race/Ethnicity																		
White	275	7.9	165	7.5	158	7	4.4	158	3	1.9	156	6	3.8	2	1.3	150	1	0.7
African American	2,096	60.2	1,398	63.9	1,361	216	15.9	1,373	104	7.6	1,218	37	3.0	6	0.5	1,125	15	1.3
Hispanic	927	26.6	507	23.2	484	48	9.9	486	19	3.9	477	25	5.2	6	1.3	450	5	1.1
Asian	50	1.4	38	1.7	37	6	16.2	37	5	13.5	36	1	2.8	0	0.0	36	0	0.0
Native American	9	0.3	6	0.3	6	2	33.3	6	0	0.0	6	1	16.7	0	0.0	6	0	0.0
Other	55	1.6	36	1.6	35	1	2.9	35	1	2.9	32	0	0.0	0	0.0	29	0	0.0
Unknown	67	1.9	37	1.7	35	1	2.9	35	1	2.9	36	3	8.3	0	0.0	31	0	0.0
Subtotal	3,479	100.0	2,187	100.0	2,116	281	13.3	2,130	133	6.2	1,961	73	3.7	14	0.7	1,827	21	1.1
Female																		
Race/Ethnicity																		
White	97	4.1	61	4.0	60	4	6.7	60	3	5.0	56	1	1.8	0	0.0	54	0	0.0
African American	1,709	72.2	1,130	74.3	1,087	101	9.3	1,099	31	2.8	934	27	2.9	1	0.1	876	1	0.1
Hispanic	416	17.6	236	15.5	217	31	14.3	219	7	3.2	214	8	3.7	0	0.0	198	0	0.0
Asian	50	2.1	33	2.2	29	4	13.8	29	0	0.0	30	0	0.0	0	0.0	27	0	0.0
Native American	1	0.0	1	0.1	1	0	0.0	1	0	0.0	1	0	0.0	0	0.0	1	0	0.0
Other	62	2.6	42	2.8	40	5	12.5	42	1	2.4	38	0	0.0	0	0.0	37	0	0.0
Unknown	33	1.4	18	1.2	17	3	17.6	17	1	5.9	16	0	0.0	0	0.0	15	0	0.0
Subtotal	2,368	100.0	1,521	100.0	1,451	148	10.2	1,467	43	2.9	1,289	36	2.8	1	0.1	1,208	1	0.1
Gender Unknown	0	~	0	~	0	0	0.0	0	0	0.0	0	0	0.0	0	0.0	0	0	0.0

*Screening plus confirmatory test

**Excludes cases pending review by Public Health Investigator

New Patient Visits and Tests
 STD Clinic Morbidity Report
 January - December 2009

Table 12.4 Curtis Tucker Health Center

	Chlamydia, Gonorrhea, and Syphilis Testing															HIV Testing		
	Total STD Visits n %		No. Patients		Chlamydia			Gonorrhea			Syphilis			Confirmed Early Syphilis**		HIV		
			Tested n %	No. Tests	Positive Tests n %	No. Tests	Positive Tests n %	No. Tests	Positive Tests* n %	n %	n %	No. Tests	Positive Tests n %					
Total	3,893	100.0	3,547	100.0	3,464	422	12.2	3,484	174	5.0	3,171	89	2.8	15	0.5	2,979	21	0.7
Gender																		
Male	2,261	58.1	2,078	58.6	2,052	276	13.5	2,059	132	6.4	1,910	59	3.1	14	0.7	1,793	20	1.1
Female	1,632	41.9	1,469	41.4	1,412	146	10.3	1,425	42	2.9	1,261	30	2.4	1	0.1	1,186	1	0.1
Unknown	0	0.0	0	0.0	0	0	0.0	0	0	0.0	0	0	0.0	0	0.0	0	0	0.0
Age																		
0-14	11	0.3	9	0.3	9	0	0.0	9	1	11.1	7	0	0.0	0	0.0	7	0	0.0
15-19	472	12.1	424	12.0	408	105	25.7	412	32	7.8	366	2	0.5	1	0.3	350	2	0.6
20-24	1,054	27.1	969	27.3	948	151	15.9	953	61	6.4	872	10	1.1	4	0.5	835	4	0.5
25-29	686	17.6	634	17.9	620	80	12.9	623	38	6.1	566	10	1.8	2	0.4	527	3	0.6
30-34	477	12.3	434	12.2	429	30	7.0	432	18	4.2	390	12	3.1	3	0.8	371	2	0.5
35-44	663	17.0	603	17.0	591	49	8.3	595	18	3.0	543	18	3.3	2	0.4	496	6	1.2
45-54	385	9.9	346	9.8	338	7	2.1	339	6	1.8	312	20	6.4	1	0.3	288	4	1.4
55-64	126	3.2	113	3.2	109	0	0.0	109	0	0.0	101	15	14.9	2	2.0	92	0	0.0
65+	19	0.5	15	0.4	12	0	0.0	12	0	0.0	14	2	14.3	0	0.0	13	0	0.0
Unknown	0	0.0	0	0.0	0	0	0.0	0	0	0.0	0	0	0.0	0	0.0	0	0	0.0
Race/Ethnicity																		
White	241	6.2	215	6.1	212	11	5.2	212	6	2.8	206	4	1.9	2	1.0	198	1	0.5
African American	2,627	67.5	2,419	68.2	2,374	313	13.2	2,390	133	5.6	2,104	55	2.6	7	0.3	1,964	15	0.8
Hispanic	789	20.3	708	20.0	683	77	11.3	685	26	3.8	669	25	3.7	6	0.9	637	5	0.8
Asian	72	1.8	70	2.0	65	10	15.4	65	5	7.7	66	1	1.5	0	0.0	63	0	0.0
Native American	8	0.2	7	0.2	7	2	28.6	7	0	0.0	7	1	14.3	0	0.0	7	0	0.0
Other	80	2.1	75	2.1	72	5	6.9	74	2	2.7	69	0	0.0	0	0.0	65	0	0.0
Unknown	76	2.0	53	1.5	51	4	7.8	51	2	3.9	50	3	6.0	0	0.0	45	0	0.0
Marital Status																		
Single	3,171	81.5	2,898	81.7	2,837	348	12.3	2,853	153	5.4	2,572	63	2.4	12	0.5	2,425	18	0.7
Married	255	6.6	236	6.7	226	21	9.3	226	6	2.7	225	12	5.3	1	0.4	207	1	0.5
Divorced	133	3.4	121	3.4	118	11	9.3	119	3	2.5	113	4	3.5	1	0.9	105	0	0.0
Separated	83	2.1	71	2.0	69	8	11.6	70	3	4.3	65	1	1.5	0	0.0	62	1	1.6
Widowed	14	0.4	12	0.3	12	0	0.0	12	0	0.0	10	1	10.0	0	0.0	9	0	0.0
Unknown	237	6.1	209	5.9	202	34	16.8	204	9	4.4	186	8	4.3	1	0.5	171	1	0.6

*Screening plus confirmatory test

**Excludes cases pending review by Public Health Investigator

Figure 12.1 Total Visits and Number of Patients Tested, 2005-2009
STD Clinic Morbidity Report
Curtis Tucker Health Center

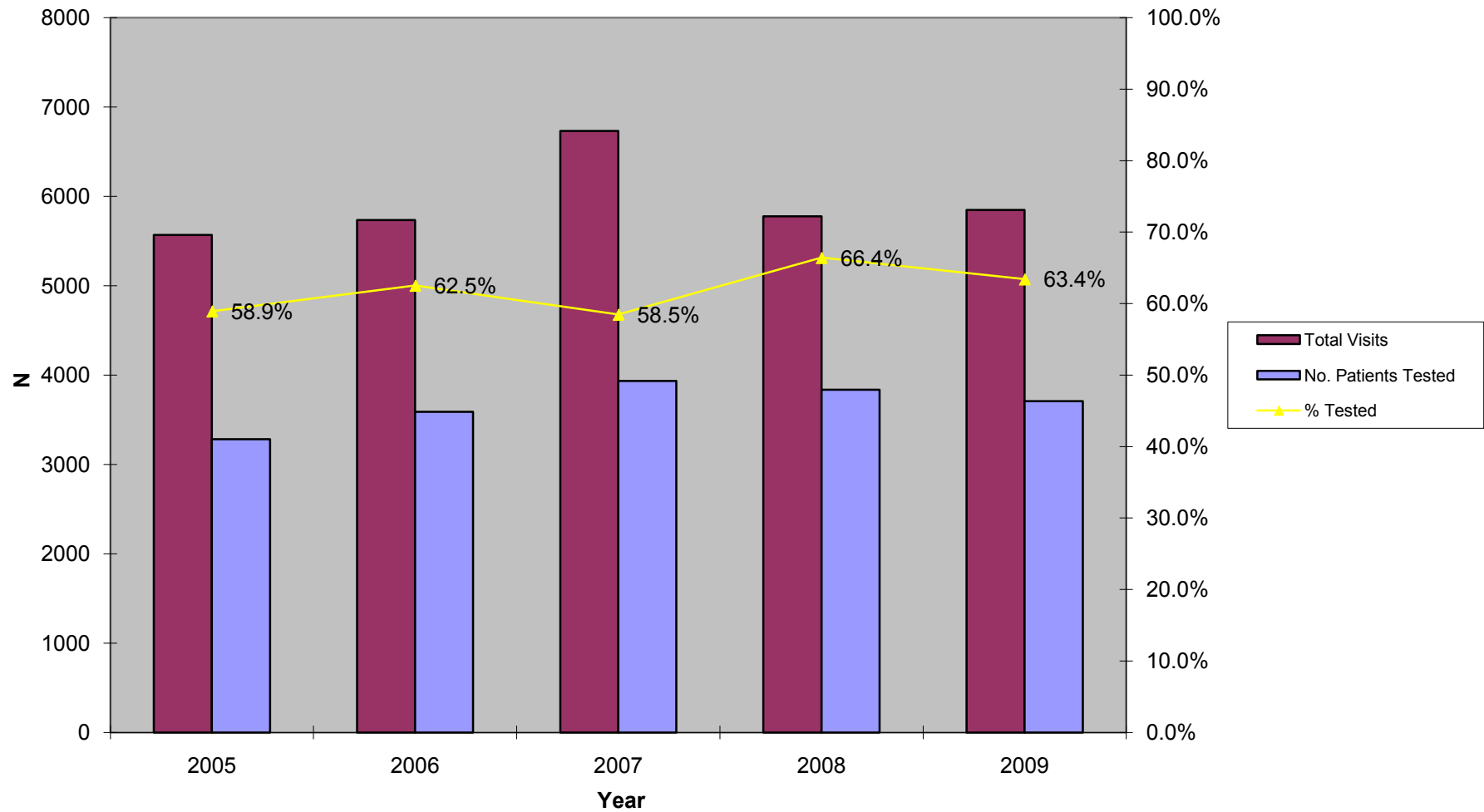

Figure 12.2 Chlamydia Testing Summary, 2005-2009
STD Clinic Morbidity Report
Curtis Tucker Health Center

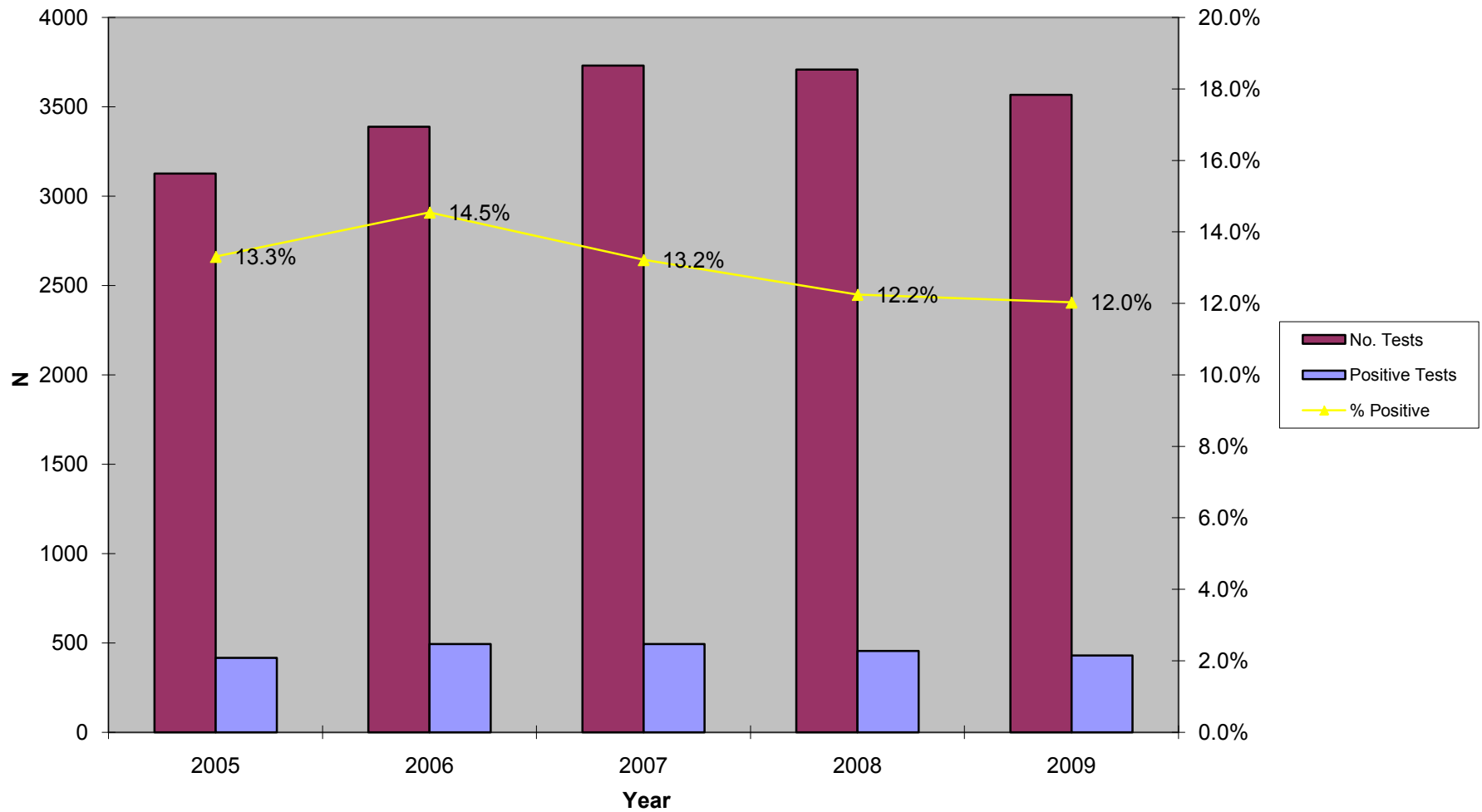

Figure 12.3 Chlamydia Testing Summary, 2005-2009
STD Clinic Morbidity Report
Curtis Tucker Health Center

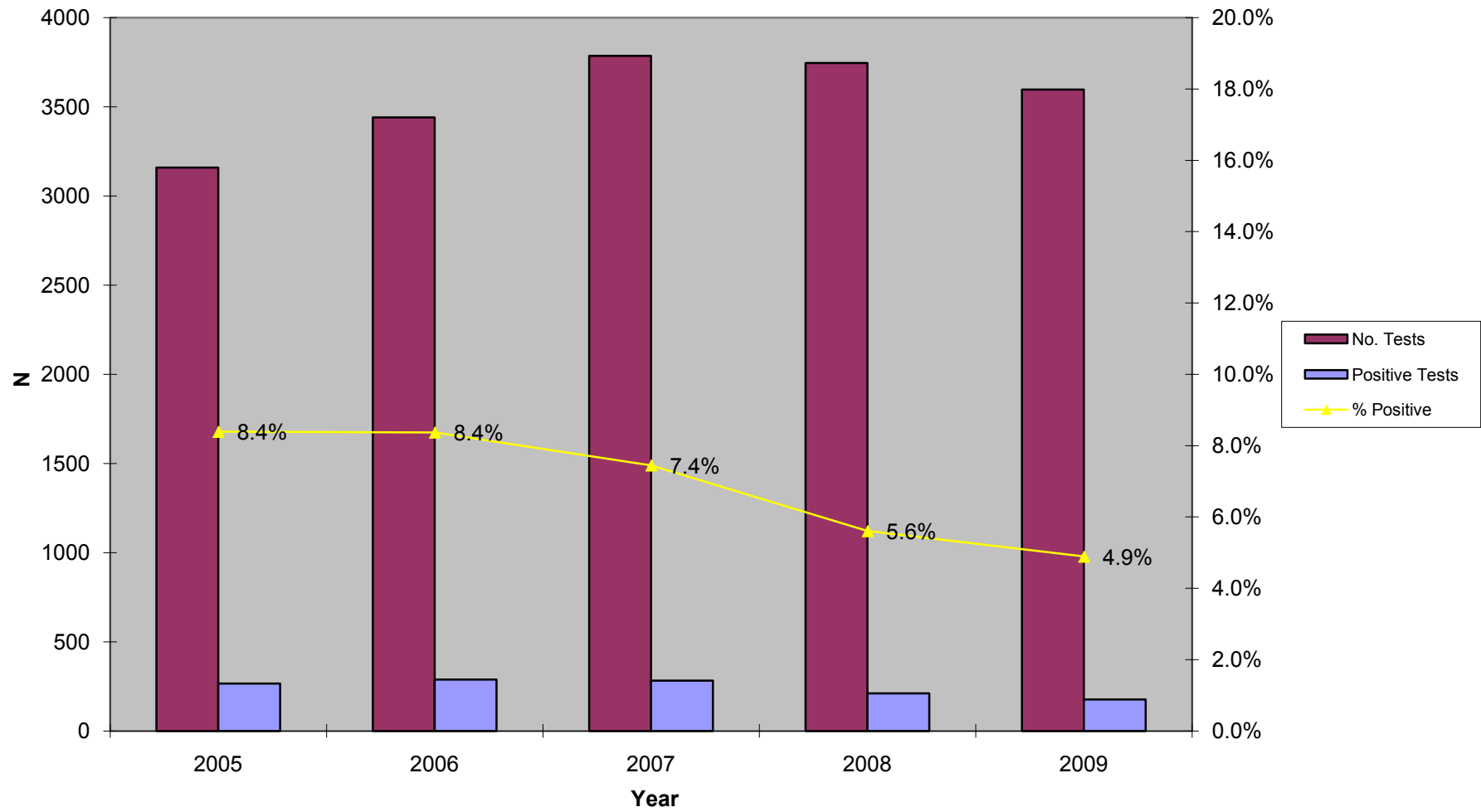

Figure 12.4 Early Syphilis Testing Summary, 2005-2009
STD Clinic Morbidity Report
Curtis Tucker Health Center

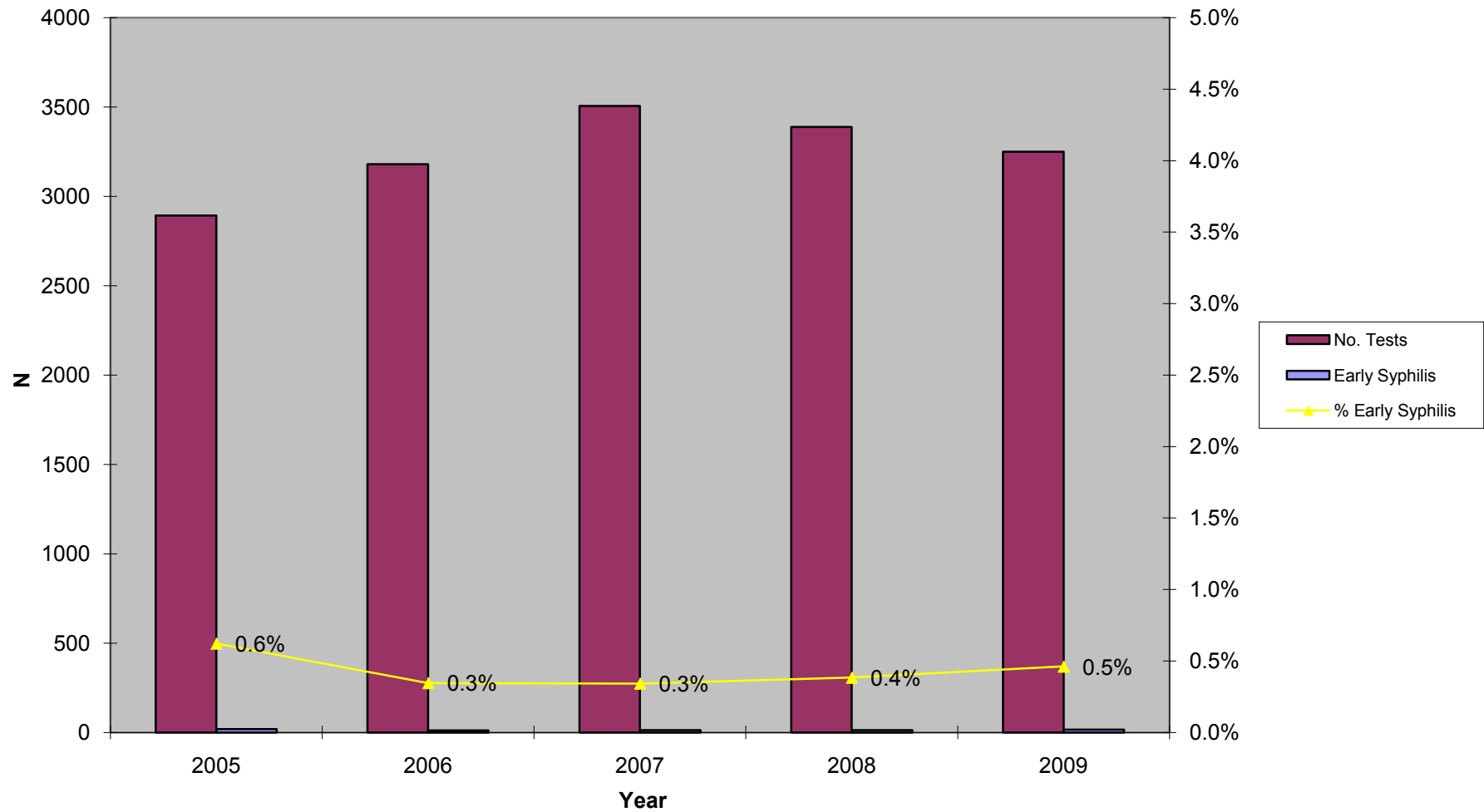
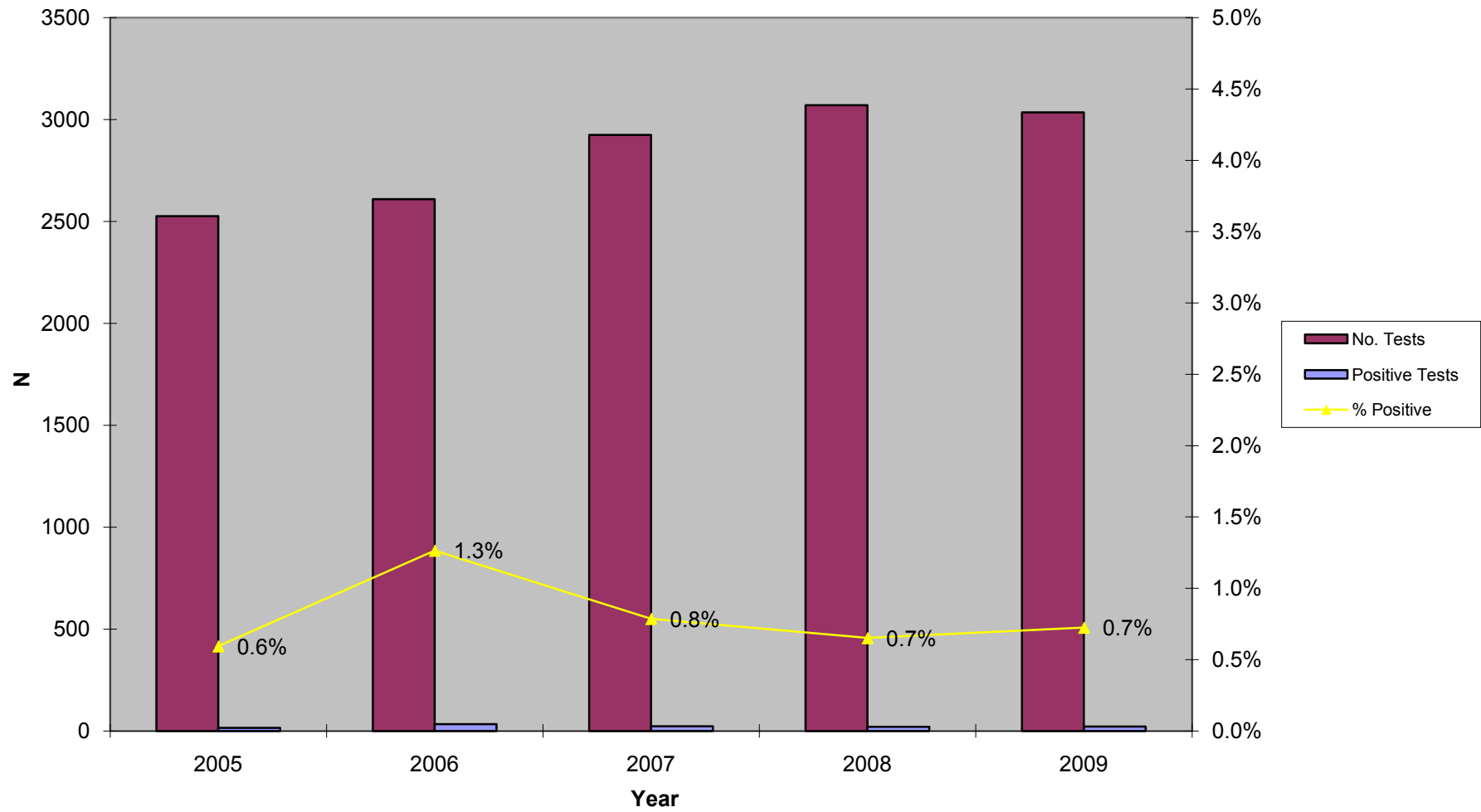

Figure 12.5 HIV Testing Summary, 2005-2009
STD Clinic Morbidity Report
Curtis Tucker Health Center



Sexually Transmitted Disease Clinic Morbidity Report, 2009

XIII: Whittier Health Center

Patient Visits and Tests
 STD Clinic Morbidity Report
 January - December 2009

Table 13.1 Whittier Health Center

	Chlamydia, Gonorrhea, and Syphilis Testing															HIV Testing		
	Total STD Visits n %		No. Patients		Chlamydia			Gonorrhea			Syphilis			Confirmed Early Syphilis**		HIV		
			n	%	Tests	Positive Tests n %	Tests	Positive Tests n %	Tests	Positive Tests n %	n	%	Tests	Positive Tests n %				
Total	2,649	100.0	1,687	100.0	1,612	217	13.5	1,623	61	3.8	1,564	103	6.6	22	1.4	1,511	20	1.3
Gender																		
Male	1,848	69.8	1,143	67.8	1,095	146	13.3	1,099	53	4.8	1,080	84	7.8	22	2.0	1,044	20	1.9
Female	801	30.2	544	32.2	517	71	13.7	524	8	1.5	484	19	3.9	0	0.0	467	0	0.0
Unknown	0	0.0	0	0.0	0	0.0	0.0	0	0.0	0.0	0	0.0	0.0	0	0.0	0	0	0.0
Age																		
0-14	4	0.2	2	0.1	2	0	0.0	2	0	0.0	1	0	0.0	0	0.0	1	0	0.0
15-19	256	9.7	186	11.0	180	35	19.4	180	6	3.3	167	4	2.4	2	1.2	164	0	0.0
20-24	740	27.9	485	28.7	472	101	21.4	475	23	4.8	456	17	3.7	7	1.5	448	4	0.9
25-29	505	19.1	339	20.1	331	52	15.7	334	17	5.1	314	15	4.8	4	1.3	308	4	1.3
30-34	324	12.2	203	12.0	192	16	8.3	194	6	3.1	186	10	5.4	4	2.2	178	1	0.6
35-44	447	16.9	264	15.6	250	10	4.0	253	7	2.8	241	21	8.7	2	0.8	236	6	2.5
45-54	256	9.7	145	8.6	137	1	0.7	137	2	1.5	139	21	15.1	3	2.2	128	5	3.9
55-64	74	2.8	42	2.5	37	2	5.4	37	0	0.0	40	5	12.5	0	0.0	36	0	0.0
65+	43	1.6	21	1.2	11	0	0.0	11	0	0.0	20	10	50.0	0	0.0	12	0	0.0
Unknown	0	0.0	0	0.0	0	0.0	0.0	0	0.0	0.0	0	0.0	0.0	0	0.0	0	0	0.0
Race/Ethnicity																		
White	324	12.2	216	12.8	211	21	10.0	213	6	2.8	201	9	4.5	3	1.5	195	2	1.0
African American	132	5.0	94	5.6	94	21	22.3	94	8	8.5	86	9	10.5	1	1.2	83	2.0	2.4
Hispanic	1,957	73.9	1,242	73.6	1,179	161	13.7	1,187	44	3.7	1,148	81	7.1	18	1.6	1,109	15	1.4
Asian	128	4.8	87	5.2	84	11	13.1	84	2	2.4	84	3	3.6	0	0.0	81	0	0.0
Native American	11	0.4	8	0.5	7	0	0.0	8	0	0.0	7	0	0.0	0	0.0	7	0	0.0
Other	50	1.9	31	1.8	29	3	10.3	29	1	3.4	29	0	0.0	0	0.0	28	1	3.6
Unknown	47	1.8	9	0.5	8	0	0.0	8	0	0.0	9	1	11.1	0	0.0	8	0	0.0
Marital Status																		
Single	1,971	74.4	1,302	77.2	1,252	177	14.1	1,260	49	3.9	1,211	74	6.1	20	1.7	1,184	18	1.5
Married	291	11.0	163	9.7	143	13	9.1	146	2	1.4	151	19	12.6	0	0.0	136	0	0.0
Divorced	126	4.8	77	4.6	75	5	6.7	75	1	1.3	72	3	4.2	1	1.4	66	1	1.5
Separated	64	2.4	44	2.6	44	4	9.1	44	1	2.3	38	1	2.6	0	0.0	35	0	0.0
Widowed	19	0.7	10	0.6	9	0	0.0	9	0	0.0	9	2	22.2	0	0.0	10	0	0.0
Unknown	178	6.7	91	5.4	89	18	20.2	89	8	9.0	83	4	4.8	1	1.2	80	1	1.3
Type of Visit																		
New Visit	1,811	68.4	1,565	92.8	1,534	212	13.8	1,544	61	4.0	1,495	85	5.7	19	1.3	1,462	19	1.3
Return Visit	838	31.6	122	7.2	78	5	6.4	79	0	0.0	69	18	26.1	3	4.3	49	1	2.0
Unknown	0	0.0	0	0.0	0	0	0.0	0	0	0.0	0	0	0.0	0	0.0	0	0	0.0

*Screening plus confirmatory test

**Excludes cases pending review by Public Health Investigator

Patient Visits and Tests by Gender and Age
 STD Clinic Morbidity Report
 January - December 2009

Table 13.2 Health Center

	Chlamydia, Gonorrhea, and Syphilis Testing															HIV Testing		
	Total STD Visits n %		No. Patients		Chlamydia			Gonorrhea			Syphilis			Confirmed		HIV		
			Tested n %	No. Tests	Positive Tests n %	No. Tests	Positive Tests n %	No. Tests	Positive Tests n %	Positive Tests* n %	Early Syphilis** n %	No. Tests	Positive Tests n %					
Total	2,649	100.0	1,687	100.0	1,612	217	13.5	1,623	61	3.8	1,564	103	6.6	22	1.4	1,511	20	1.3
Male																		
Age																		
0-14	2	0.1	1	0.1	1	0	0.0	1	0	0.0	1	0	0.0	0	0.0	1	0	0.0
15-19	147	8.0	102	8.9	98	19	19.4	98	5	5.1	95	4	4.2	2	2.1	93	0	0.0
20-24	527	28.5	338	29.6	329	68	20.7	329	19	5.8	323	14	4.3	7	2.2	318	4	1.3
25-29	362	19.6	243	21.3	238	36	15.1	239	14	5.9	229	15	6.6	4	1.7	225	4	1.8
30-34	248	13.4	151	13.2	142	13	9.2	143	6	4.2	140	7	5.0	4	2.9	137	1	0.7
35-44	307	16.6	174	15.2	166	8	4.8	168	7	4.2	161	14	8.7	2	1.2	156	6	3.8
45-54	175	9.5	92	8.0	88	1	1.1	88	2	2.3	89	19	21.3	3	3.4	81	5	6.2
55-64	51	2.8	27	2.4	24	1	4.2	24	0	0.0	27	4	14.8	0	0.0	24	0	0.0
65+	29	1.6	15	1.3	9	0	0.0	9	0	0.0	15	7	46.7	0	0.0	9	0	0.0
Unknown	0	0.0	0	0.0	0	0	0.0	0	0	0.0	0	0	0.0	0	0.0	0	0	0.0
Subtotal	1,848	100.0	1,143	100.0	1,095	146	13.3	1,099	53	4.8	1,080	84	7.8	22	2.0	1,044	20	1.9
Female																		
Age																		
0-14	2	0.2	1	0.2	1	0	0.0	1	0	0.0	0	0	0.0	0	0.0	0	0	0.0
15-19	109	13.6	84	15.4	82	16	19.5	82	1	1.2	72	0	0.0	0	0.0	71	0	0.0
20-24	213	26.6	147	27.0	143	33	23.1	146	4	2.7	133	3	2.3	0	0.0	130	0	0.0
25-29	143	17.9	96	17.6	93	16	17.2	95	3	3.2	85	0	0.0	0	0.0	83	0	0.0
30-34	76	9.5	52	9.6	50	3	6.0	51	0	0.0	46	3	6.5	0	0.0	41	0	0.0
35-44	140	17.5	90	16.5	84	2	2.4	85	0	0.0	80	7	8.8	0	0.0	80	0	0.0
45-54	81	10.1	53	9.7	49	0	0.0	49	0	0.0	50	2	4.0	0	0.0	47	0	0.0
55-64	23	2.9	15	2.8	13	1	7.7	13	0	0.0	13	1	7.7	0	0.0	12	0	0.0
65+	14	1.7	6	1.1	2	0	0.0	2	0	0.0	5	3	60.0	0	0.0	3	0	0.0
Unknown	0	0.0	0	0.0	0	0	0.0	0	0	0.0	0	0	0.0	0	0.0	0	0	0.0
Subtotal	801	100.0	544	100.0	517	71	13.7	524	8	1.5	484	19	3.9	0	0.0	467	0	0.0
Gender Unknown	0	~	0	~	0	0	0.0	0	0	0.0	0	0	0.0	0	0.0	0	0	0.0

*Screening plus confirmatory test

**Excludes cases pending review by Public Health Investigator

Patient Visits and Tests by Gender and Race/Ethnicity
 STD Clinic Morbidity Report
 January - December 2009

Table 13.3 Health Center

	Chlamydia, Gonorrhea, and Syphilis Testing															HIV Testing		
	Total STD Visits n %		No. Patients		Chlamydia			Gonorrhea			Syphilis			Confirmed Early Syphilis**		HIV		
			Tested n %	No. Tests	Positive Tests n %	No. Tests	Positive Tests n %	No. Tests	Positive Tests n %	No. Tests	Positive Tests n %	n %	n %	No. Tests	Positive Tests n %			
Total	2,649	100.0	1,687	100.0	1,612	217	13.5	1,623	61	3.8	1,564	103	6.6	22	1.4	1,511	20	1.3
Male																		
Race/Ethnicity																		
White	223	12.1	142	12.4	140	18	12.9	141	6	4.3	134	8	6.0	3	2.2	132	2	1.5
African American	94	5.1	65	5.7	65	18	27.7	65	7	10.8	59	8	13.6	1	1.7	56	2	3.6
Hispanic	1,376	74.5	852	74.5	811	102	12.6	813	39	4.8	806	66	8.2	18	2.2	778	15	1.9
Asian	77	4.2	48	4.2	46	6	13.0	46	0	0.0	48	1	2.1	0	0.0	46	0	0.0
Native American	8	0.4	6	0.5	5	0	0.0	6	0	0.0	5	0	0.0	0	0.0	5	0	0.0
Other	38	2.1	23	2.0	22	2	9.1	22	1	4.5	21	0	0.0	0	0.0	21	1	4.8
Unknown	32	1.7	7	0.6	6	0	0.0	6	0	0.0	7	1	14.3	0	0.0	6	0	0.0
Subtotal	1,848	100.0	1,143	100.0	1,095	146	13.3	1,099	53	4.8	1,080	84	7.8	22	2.0	1,044	20	1.9
Female																		
Race/Ethnicity																		
White	101	12.6	74	13.6	71	3	4.2	72	0	0.0	67	1	1.5	0	0.0	63	0	0.0
African American	38	4.7	29	5.3	29	3	10.3	29	1	3.4	27	1	3.7	0	0.0	27	0	0.0
Hispanic	581	72.5	390	71.7	368	59	16.0	374	5	1.3	342	15	4.4	0	0.0	331	0	0.0
Asian	51	6.4	39	7.2	38	5	13.2	38	2	5.3	36	2	5.6	0	0.0	35	0	0.0
Native American	3	0.4	2	0.4	2	0	0.0	2	0	0.0	2	0	0.0	0	0.0	2	0	0.0
Other	12	1.5	8	1.5	7	1	14.3	7	0	0.0	8	0	0.0	0	0.0	7	0	0.0
Unknown	15	1.9	2	0.4	2	0	0.0	2	0	0.0	2	0	0.0	0	0.0	2	0	0.0
Subtotal	801	100.0	544	100.0	517	71	13.7	524	8	1.5	484	19	3.9	0	0.0	467	0	0.0
Gender Unknown	0	~	0	~	0	0	0.0	0	0	0.0	0	0	0.0	0	0.0	0	0.0	0.0

*Screening plus confirmatory test

**Excludes cases pending review by Public Health Investigator

New Patient Visits and Tests
 STD Clinic Morbidity Report
 January - December 2009

Table 13.4 Whittier Health Center

	Chlamydia, Gonorrhea, and Syphilis Testing																HIV Testing		
	Total New		No. Patients		Chlamydia			Gonorrhea			Syphilis			Confirmed Early Syphilis**		HIV			
	STD Visits n	%	Tested n	%	No. Tests	Positive Tests n	%	No. Tests	Positive Tests n	%	No. Tests	Positive Tests* n	%	n	%	No. Tests	Positive Tests n	%	
Total	1,811	100.0	1,565	100.0	1,534	212	13.8	1,544	61	4.0	1,495	85	5.7	19	1.3	1,462	19	1.3	
Gender																			
Male	1,250	69.0	1,070	68.4	1,049	142	13.5	1,053	53	5.0	1,033	70	6.8	19	1.8	1,013	19	1.9	
Female	561	31.0	495	31.6	485	70	14.4	491	8	1.6	462	15	3.2	0	0.0	449	0	0.0	
Unknown	0	0.0	0	0.0	0	0	0.0	0	0	0.0	0	0	0.0	0	0.0	0	0	0.0	
Age																			
0-14	3	0.2	2	0.1	2	0	0.0	2	0	0.0	1	0	0.0	0	0.0	1	0	0.0	
15-19	197	10.9	175	11.2	171	35	20.5	171	6	3.5	162	4	2.5	2	1.2	159	0	0.0	
20-24	517	28.5	450	28.8	443	97	21.9	445	23	5.2	438	14	3.2	6	1.4	431	3	0.7	
25-29	372	20.5	319	20.4	314	52	16.6	317	17	5.4	304	15	4.9	4	1.3	299	4	1.3	
30-34	217	12.0	190	12.1	186	15	8.1	188	6	3.2	179	7	3.9	3	1.7	175	1	0.6	
35-44	289	16.0	246	15.7	240	10	4.2	243	7	2.9	232	17	7.3	2	0.9	229	6	2.6	
45-54	155	8.6	133	8.5	132	1	0.8	132	2	1.5	130	17	13.1	2	1.5	122	5	4.1	
55-64	44	2.4	36	2.3	35	2	5.7	35	0	0.0	35	4	11.4	0	0.0	35	0	0.0	
65+	17	0.9	14	0.9	11	0	0.0	11	0	0.0	14	7	50.0	0	0.0	11	0	0.0	
Unknown	0	0.0	0	0.0	0	0	0.0	0	0	0.0	0	0	0.0	0	0.0	0	0	0.0	
Race/Ethnicity																			
White	234	12.9	209	13.4	205	21	10.2	207	6	2.9	197	8	4.1	2	1.0	192	1	0.5	
African American	96	5.3	90	5.8	90	21	23.3	90	8	8.9	86	9	10.5	1	1.2	83	2.0	2.4	
Hispanic	1,305	72.1	1,136	72.6	1,113	156	14.0	1,120	44	3.9	1,087	65	6.0	16	1.5	1,064	15	1.4	
Asian	90	5.0	82	5.2	82	11	13.4	82	2	2.4	80	2	2.5	0	0.0	80	0	0.0	
Native American	8	0.4	8	0.5	7	0	0.0	8	0	0.0	7	0	0.0	0	0.0	7	0	0.0	
Other	35	1.9	31	2.0	29	3	10.3	29	1	3.4	29	0	0.0	0	0.0	28	1	3.6	
Unknown	43	2.4	9	0.6	8	0	0.0	8	0	0.0	9	1	11.1	0	0.0	8	0	0.0	
Marital Status																			
Single	1,377	76.0	1,216	77.7	1,192	173	14.5	1,199	49	4.1	1,163	63	5.4	18	1.5	1,145	17	1.5	
Married	169	9.3	143	9.1	137	13	9.5	140	2	1.4	137	13	9.5	0	0.0	131	0	0.0	
Divorced	81	4.5	74	4.7	74	5	6.8	74	1	1.4	70	2	2.9	0	0.0	66	1	1.5	
Separated	40	2.2	39	2.5	39	4	10.3	39	1	2.6	37	1	2.7	0	0.0	34	0	0.0	
Widowed	11	0.6	9	0.6	9	0	0.0	9	0	0.0	9	2	22.2	0	0.0	9	0	0.0	
Unknown	133	7.3	84	5.4	83	17	20.5	83	8	9.6	79	4	5.1	1	1.3	77	1	1.3	

*Screening plus confirmatory test

**Excludes cases pending review by Public Health Investigator

Figure 13.1 Total Visits and Number of Patients Tested, 2005-2009
STD Clinic Morbidity Report
Whittier Health Center

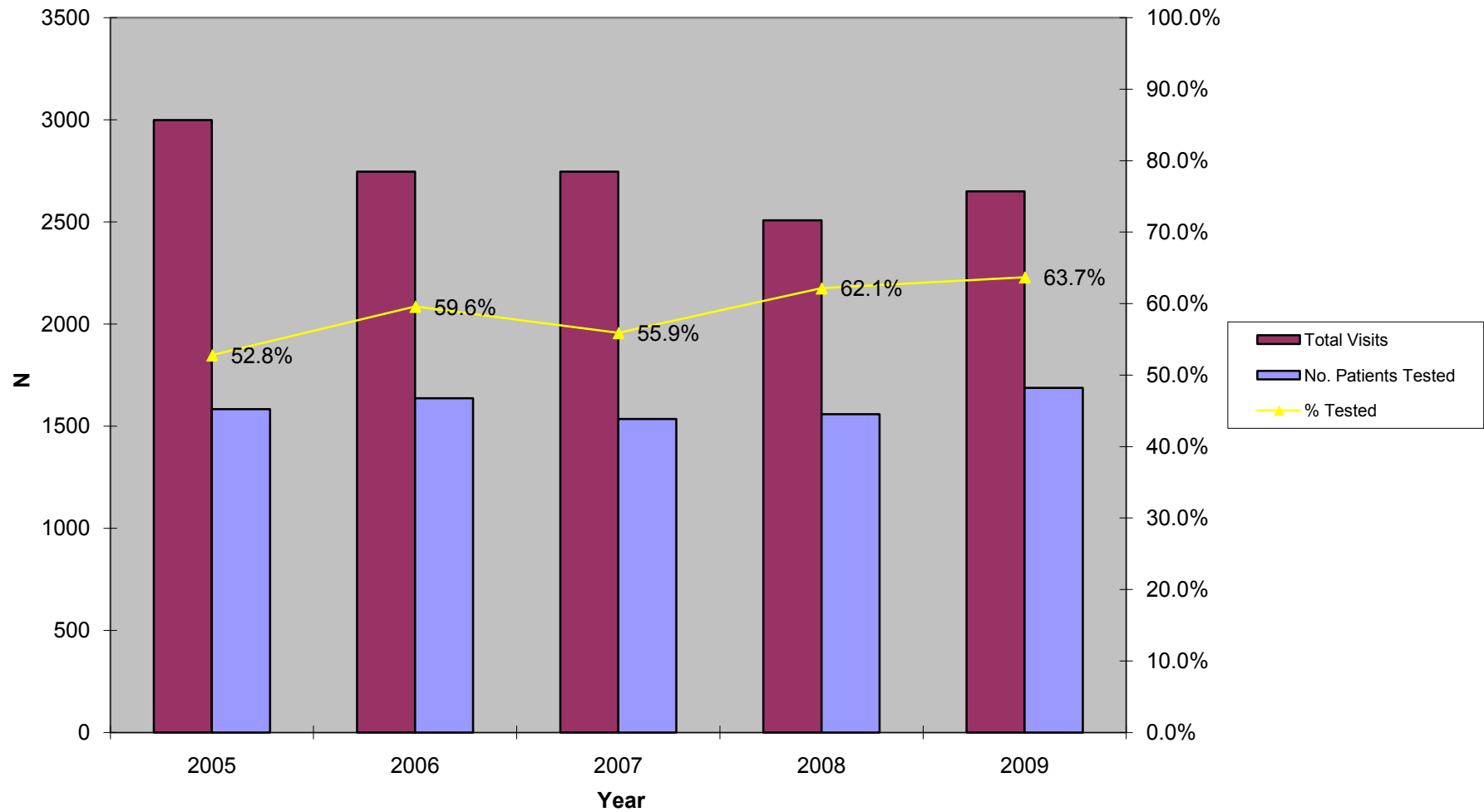

Figure 13.2 Chlamydia Testing Summary, 2005-2009
STD Clinic Morbidity Report
Whittier Health Center

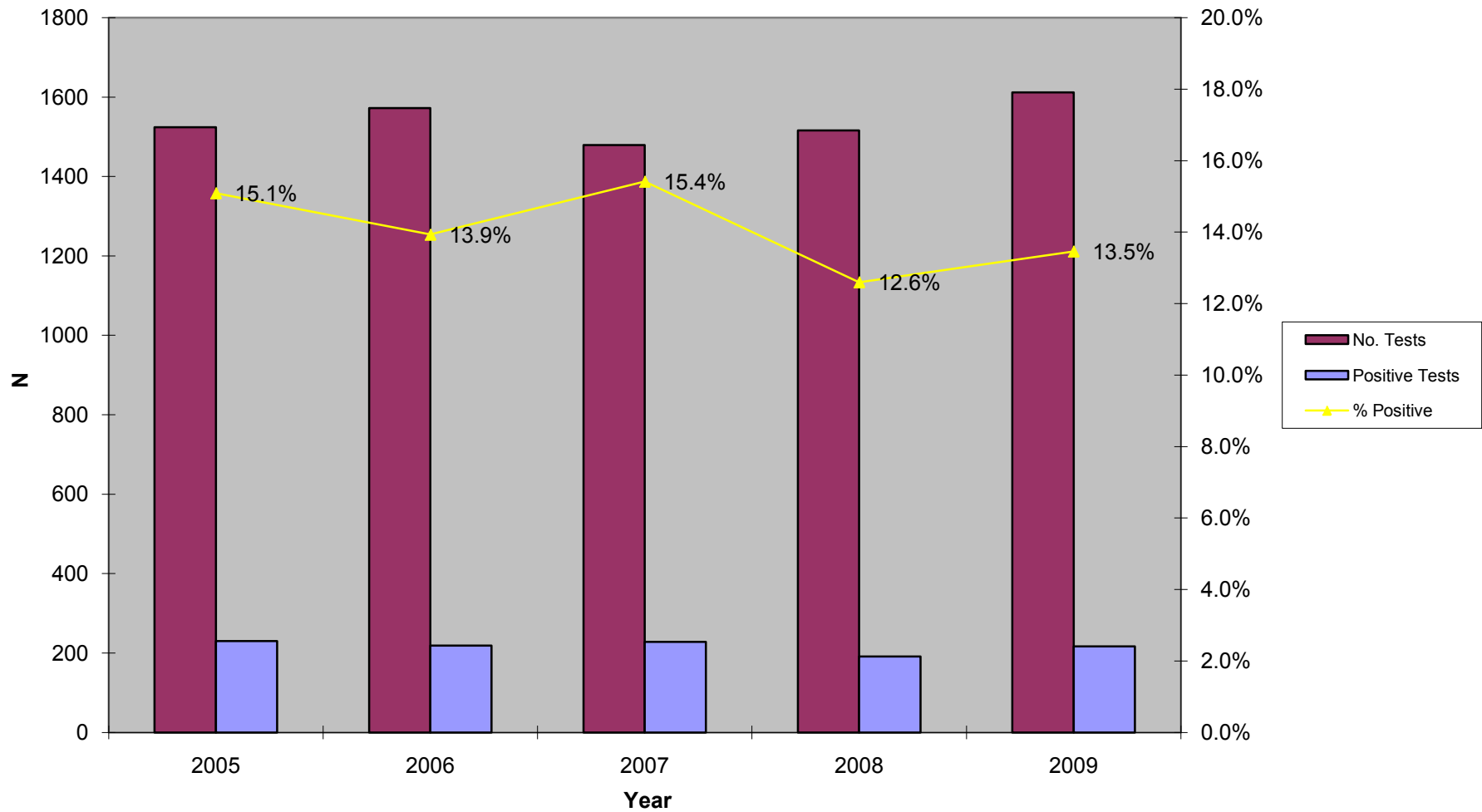

Figure 13.3 Gonorrhea Testing Summary, 2005-2009
STD Clinic Morbidity Report
Whittier Health Center

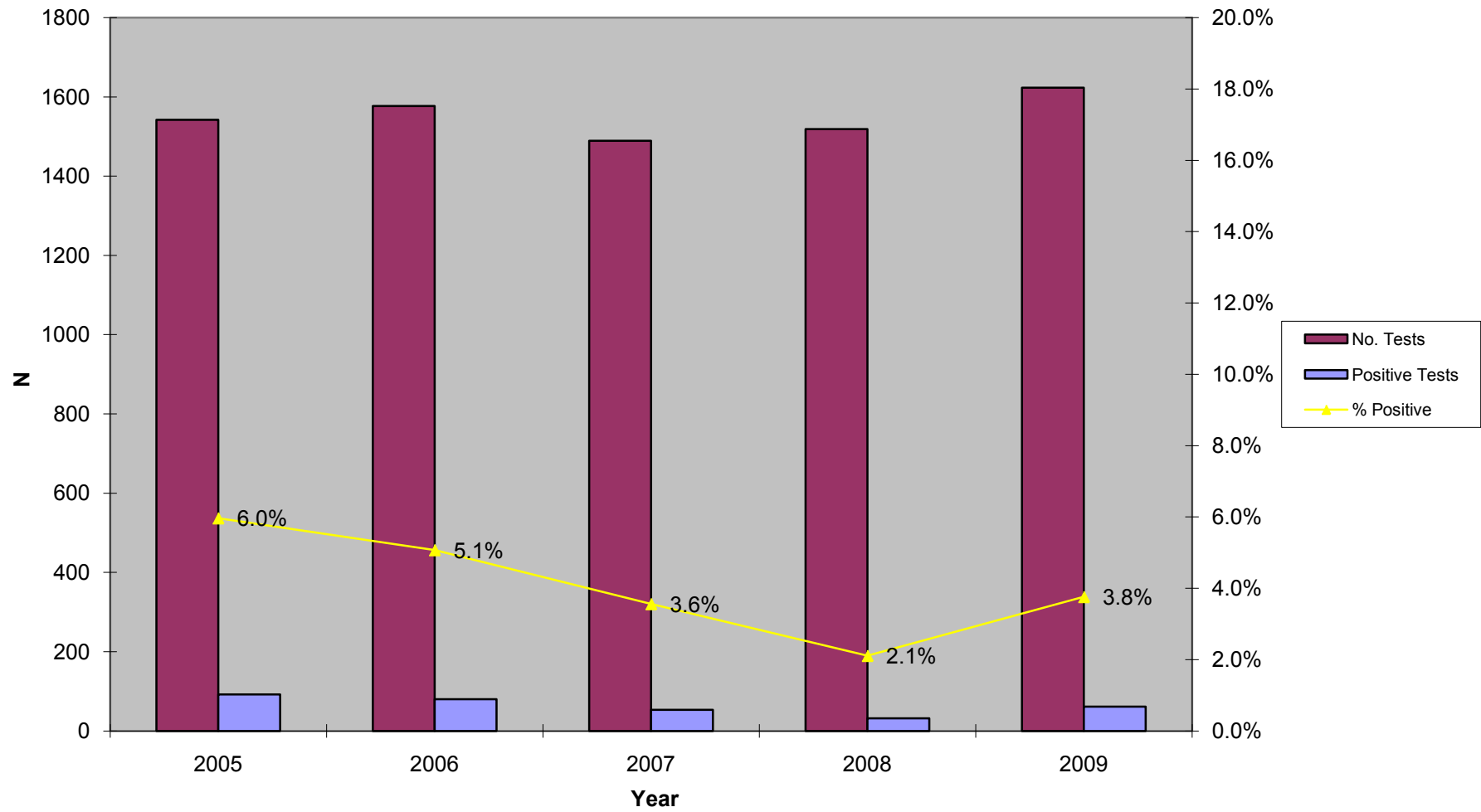

Figure 13.4 Early Syphilis Testing Summary, 2005-2009
STD Clinic Morbidity Report
Whittier Health Center

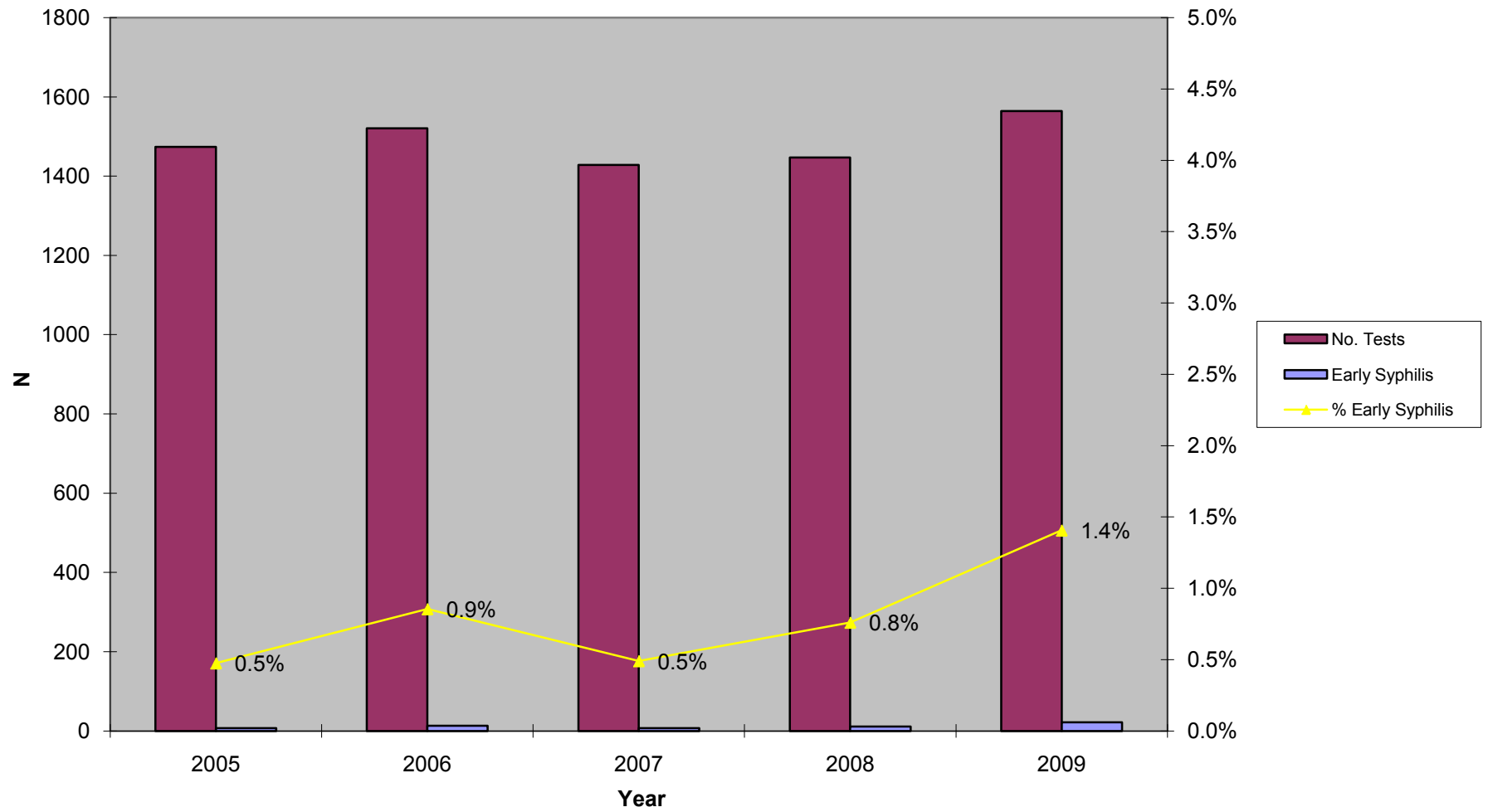
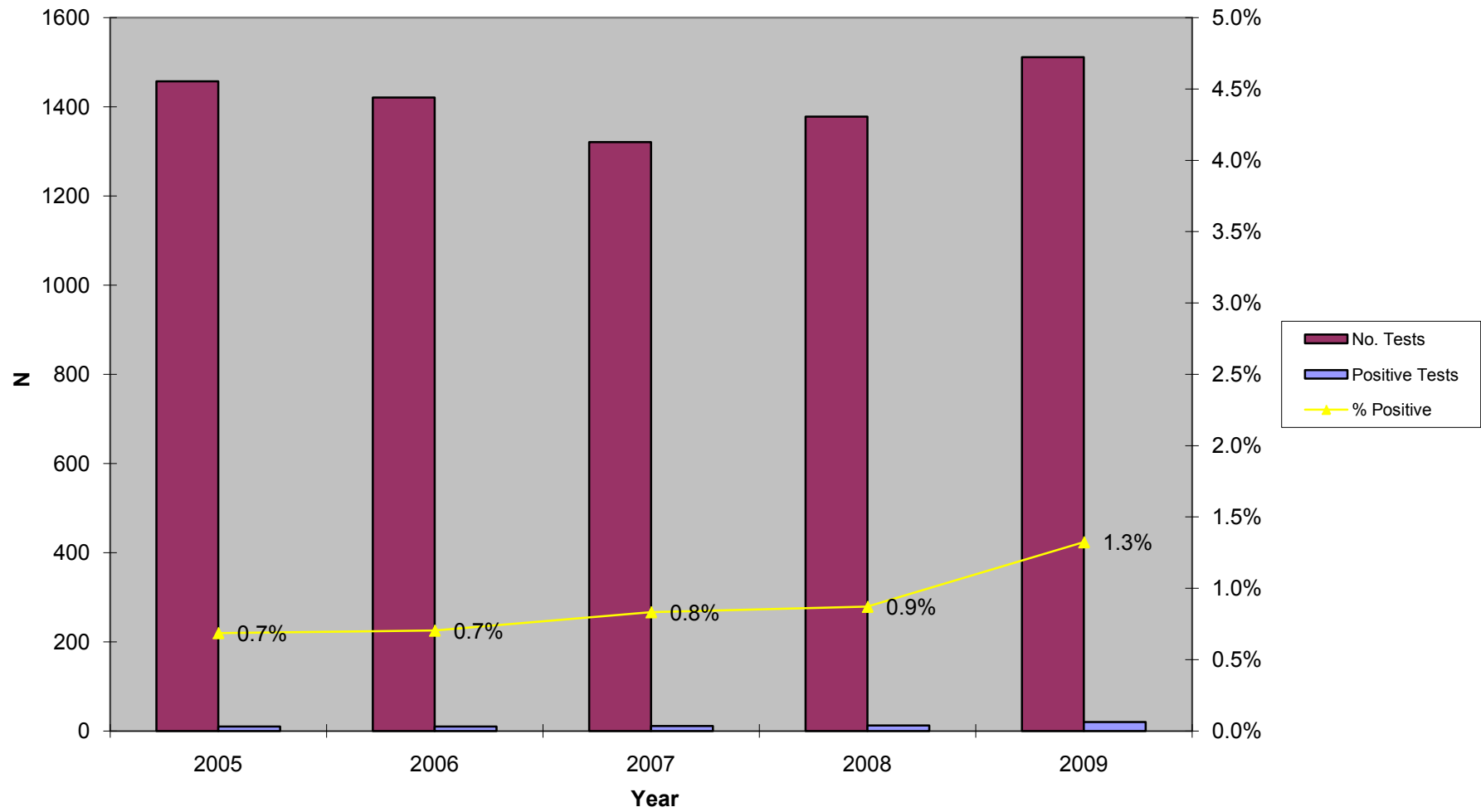

Figure 13.5 HIV Testing Summary, 2005-2009
STD Clinic Morbidity Report
Whittier Health Center



Sexually Transmitted Disease Clinic Morbidity Report, 2009

XIV: Site of Infection

Table 14.1 Site of Chlamydia Infection by Gender*
STD Clinic Morbidity Report
January - December 2009

	Chlamydia					
	Male**			Female***		
	No. Tests*	Positive Tests n	%	No. Tests*	Positive Tests n	%
All Centers						
Urogenital	18,023	1,789	9.9	11,088	1,264	11.4
Rectal	1,613	231	14.3	432	57	13.2
Unknown	6	1	16.7	13	0	0.0
Total	19,642	2,021	10.3	11,533	1,321	11.5
Antelope Valley Health Center						
Urogenital	495	82	16.6	539	89	16.5
Rectal	27	2	7.4	16	1	6.3
Unknown	0	0	0.0	0	0	0.0
Total	522	84	16.1	555	90	16.2
Y. Burke Health Center						
Urogenital	671	35	5.2	201	14	7.0
Rectal	29	3	10.3	1	0	0.0
Unknown	0	0	0.0	3	0	0.0
Total	700	38	5.4	205	14	6.8
Central Health Center						
Urogenital	2,123	137	6.5	782	66	8.4
Rectal	359	44	12.3	98	9	9.2
Unknown	0	0	0.0	0	0	0.0
Total	2,482	181	7.3	880	75	8.5
Hollywood-Wilshire Health Center						
Urogenital	2,518	154	6.1	785	62	7.9
Rectal	351	48	13.7	9	1	11.1
Unknown	0	0	0.0	0	0	0.0
Total	2,869	202	7.0	794	63	7.9
Monrovia Health Center						
Urogenital	580	59	10.2	305	60	19.7
Rectal	63	7	11.1	6	0	0.0
Unknown	0	0	0.0	0	0	0.0
Total	643	66	10.3	311	60	19.3
North Hollywood Health Center						
Urogenital	2,254	132	5.9	881	59	6.7
Rectal	310	40	12.9	21	1	4.8
Unknown	1	0	0.0	0	0	0.0
Total	2,565	172	6.7	902	60	6.7

*Number of tests and number positive exceed total (Previous Tables) given that each patient can be tested at more than 1-site per visit

**Among detected infections in men, 23 had both an urogenital infection and a rectal infection on the same visit

***Among detected infections in women, 36 had both an urogenital infection and a rectal infection on the same visit

Table 14.1 Site of Chlamydia Infection by Gender*
STD Clinic Morbidity Report
January - December 2009

	Chlamydia					
	Male**			Female***		
	No. Tests*	Positive Tests n	%	No. Tests*	Positive Tests n	%
Pomona Health Center						
Urogenital	640	49	7.7	368	64	17.4
Rectal	71	11	15.5	34	6	17.6
Unknown	0	0	0.0	0	0	0.0
Total	711	60	8.4	402	70	17.4
South Health Center						
Urogenital	2,793	399	14.3	2,450	301	12.3
Rectal	63	15	23.8	48	7	14.6
Unknown	0	0	0.0	0	0	0.0
Total	2,856	414	14.5	2,498	308	12.3
Ruth Temple Health Center						
Urogenital	2,299	303	13.2	2,586	311	12.0
Rectal	80	13	16.3	33	6	18.2
Unknown	3	1	33.3	7	0	0.0
Total	2,382	317	13.3	2,626	317	12.1
Torrance Health Center						
Urogenital	440	48	10.9	224	30	13.4
Rectal	30	7	23.3	8	0	0.0
Unknown	1	0	0.0	0	0	0.0
Total	471	55	11.7	232	30	12.9
Curtis Tucker Health Center						
Urogenital	2,117	267	12.6	1,451	139	9.6
Rectal	93	17	18.3	109	20	18.3
Unknown	1	0	0.0	5	0	0.0
Total	2,211	284	12.8	1,565	159	10.2
Whittier Health Center						
Urogenital	1,093	124	11.3	516	69	13.4
Rectal	137	24	17.5	47	6	12.8
Unknown	0	0	0.0	0	0	0.0
Total	1,230	148	12.0	563	75	13.3

*Number of tests and number positive exceed total (Previous Tables) given that each patient can be tested at more than 1-site per visit

**Among detected infections in men, 23 had both an urogenital infection and a rectal infection on the same visit

***Among detected infections in women, 36 had both an urogenital infection and a rectal infection on the same visit

(Continued)

Table 14.2 Site of Gonorrhea Infection by Gender*
STD Clinic Morbidity Report
January - December 2009

	Gonorrhea					
	Male**			Female***		
	No. Tests	Positive Tests n	%	No. Tests	Positive Tests n	%
All Centers						
Urogenital	18,023	801	4.4	10,623	262	2.5
Pharyngeal	4,656	252	5.4	2,185	44	2.0
Rectal	1,620	172	10.6	439	11	2.5
Unknown	0	0	0.0	0	0	0.0
Total	24,301	1,225	5.0	13,727	343	2.5
Antelope Valley Health Center						
Urogenital	495	14	2.8	539	10	1.9
Pharyngeal	40	4	10.0	71	2	2.8
Rectal	27	4	14.8	16	1	6.3
Unknown	0	0	0.0	0	0	0.0
Total	562	22	3.9	626	13	2.1
Y. Burke Health Center						
Urogenital	671	8	1.2	201	1	0.5
Pharyngeal	80	3	3.8	18	1	5.6
Rectal	29	4	13.8	4	0	0.0
Unknown	0	0	0.0	0	0	0.0
Total	780	15	1.9	223	2	0.9
Central Health Center						
Urogenital	2,123	51	2.4	782	8	1.0
Pharyngeal	455	22	4.8	33	0	0.0
Rectal	361	23	6.4	98	1	1.0
Unknown	0	0	0.0	0	0	0.0
Total	2,939	96	3.3	913	9	1.0
Hollywood-Wilshire Health Center						
Urogenital	2,518	92	3.7	780	10	1.3
Pharyngeal	502	48	9.6	31	0	0.0
Rectal	351	36	10.3	9	1	11.1
Unknown	0	0	0.0	0	0	0.0
Total	3,371	176	5.2	825	11	1.3

*Number of tests and number positive exceed total (Tables 1 - 59) given that each patient can be tested at more than 1-site per visit

**Among detected infections in men, 167 had gonorrhea infection at more than 1-site for the same visit: 58 with urogenital and pharyngeal infection; 32 with urogenital and rectal infection; 53 with pharyngeal and rectal infection; 24 with urogenital and pharyngeal and rectal infection.

***Among detected infections in women, 35 had gonorrhea infection at more than 1-site for the same visit: 26 with urogenital and pharyngeal infection; 4 with urogenital and rectal infection; 3 with pharyngeal and rectal infection; 2 with urogenital and pharyngeal and rectal infection.

Table 14.2 Site of Gonorrhea Infection by Gender*
STD Clinic Morbidity Report
January - December 2009

	Gonorrhea					
	Male**			Female***		
	No. Tests	Positive Tests n	%	No. Tests	Positive Tests n	%
Monrovia Health Center						
Urogenital	580	16	2.8	305	0	0.0
Pharyngeal	91	11	12.1	11	0	0.0
Rectal	63	6	9.5	6	1	16.7
Unknown	0	0	0.0	0	0	0.0
Total	734	33	4.5	322	1	0.3
North Hollywood Health Center						
Urogenital	2,255	65	2.9	881	6	0.7
Pharyngeal	587	34	5.8	120	1	0.8
Rectal	311	33	10.6	21	0	0.0
Unknown	0	0	0.0	0	0	0.0
Total	3,153	132	4.2	1,022	7	0.7
Pomona Health Center						
Urogenital	640	17	2.7	368	4	1.1
Pharyngeal	330	19	5.8	178	1	0.6
Rectal	71	6	8.5	34	0	0.0
Unknown	0	0	0.0	0	0	0.0
Total	1,041	42	4.0	580	5	0.9
South Health Center						
Urogenital	2,793	224	8.0	2,399	89	3.7
Pharyngeal	139	13	9.4	137	4	2.9
Rectal	63	14	22.2	48	2	4.2
Unknown	0	0	0.0	0	0	0.0
Total	2,995	251	8.4	2,636	98	3.7
Ruth Temple Health Center						
Urogenital	2,297	172	7.5	2,178	86	3.9
Pharyngeal	493	26	5.3	395	12	3.0
Rectal	83	11	13.3	34	3	8.8
Unknown	0	0	0.0	0	0	0.0
Total	2,875	209	7.3	3,029	124	4.1

*Number of tests and number positive exceed total (Tables 1 - 59) given that each patient can be tested at more than 1-site per visit

**Among detected infections in men, 167 had gonorrhea infection at more than 1-site for the same visit: 58 with urogenital and pharyngeal infection; 32 with urogenital and rectal infection; 53 with pharyngeal and rectal infection; 24 with urogenital and pharyngeal and rectal infection.

***Among detected infections in women, 35 had gonorrhea infection at more than 1-site for the same visit: 26 with urogenital and pharyngeal infection; 4 with urogenital and rectal infection; 3 with pharyngeal and rectal infection; 2 with urogenital and pharyngeal and rectal infection.

(Continued 1)

Table 14.2 Site of Gonorrhea Infection by Gender*
STD Clinic Morbidity Report
January - December 2009

	Gonorrhea					
	Male**			Female***		
	No. Tests	Positive Tests n	%	No. Tests	Positive Tests n	%
Torrance Health Center						
Urogenital	441	11	2.5	224	4	1.8
Pharyngeal	242	6	2.5	126	1	0.8
Rectal	30	6	20.0	8	0	0.0
Unknown	0	0	0.0	0	0	0.0
Total	713	23	3.2	359	5	1.4
Curtis Tucker Health Center						
Urogenital	2,117	108	5.1	1,450	39	2.7
Pharyngeal	1,039	35	3.4	748	17	2.3
Rectal	94	13	13.8	114	1	0.9
Unknown	0	0	0.0	0	0	0.0
Total	3,250	156	4.8	2,312	57	2.5
Whittier Health Center						
Urogenital	1,093	23	2.1	516	5	1.0
Pharyngeal	658	31	4.7	317	5	1.6
Rectal	137	16	11.7	47	1	2.1
Unknown	0	0	0.0	0	0	0.0
Total	1,888	70	3.7	880	11	1.3

*Number of tests and number positive exceed total (Tables 1 - 59) given that each patient can be tested at more than 1-site per visit

**Among detected infections in men, 167 had gonorrhea infection at more than 1-site for the same visit: 58 with urogenital and pharyngeal infection; 32 with urogenital and rectal infection; 53 with pharyngeal and rectal infection; 24 with urogenital and pharyngeal and rectal infection.

***Among detected infections in women, 35 had gonorrhea infection at more than 1-site for the same visit: 26 with urogenital and pharyngeal infection; 4 with urogenital and rectal infection; 3 with pharyngeal and rectal infection; 2 with urogenital and pharyngeal and rectal infection.

Sexually Transmitted Disease Clinic Morbidity Report, 2009

XV: Concurrent HIV and other STD Diagnosis,
All Health Centers

Table 15.1 Patient Visits and Tests
STD Clinic - Patients Diagnosed with HIV and Other STD on Same Visit
January - December 2009
All Health Centers

	Chlamydia, Gonorrhea, Syphilis, and HIV Testing															
	Total STD Visits		No. Patients		Chlamydia & HIV			Gonorrhea & HIV			Early Syphilis & HIV			Chlamydia, Gonorrhea, & HIV		
	n	%	Tested n	%	No. Tests	Positive Tests ¹ n	%	No. Tests	Positive Tests ² n	%	No. Tests	Positive Tests ³ n	%	No. Tests	Positive Tests ⁴ n	%
Total	45,589	100.0	29,002	100.0	23,685	28	0.1	23,710	35	0.1	23,910	23	0.1	23,685	10	0.0
Gender																
Male	29,605	64.9	18,437	63.6	15,148	27	0.2	15,154	35	0.2	15,257	22	0.1	15,148	10	0.1
Female	15,924	34.9	10,535	36.3	8,512	1	0.0	8,531	0	0.0	8,628	1	0.0	8,512	0	0.0
Unknown	60	0.1	30	0.1	25	0	0.0	25	0	0.0	25	0	0.0	25	0	0.0
Age																
0-14	104	0.2	55	0.2	40	0	0.0	40	0	0.0	42	0	0.0	40	0	0.0
15-19	4,153	9.1	2,930	10.1	2,443	1	0.0	2,445	2	0.1	2,461	0	0.0	2,443	1	0.0
20-24	10,406	22.8	6,939	23.9	5,897	8	0.1	5,902	12	0.2	5,948	5	0.1	5,897	4	0.1
25-29	8,877	19.5	5,737	19.8	4,774	7	0.1	4,780	7	0.1	4,810	5	0.1	4,774	2	0.0
30-34	6,121	13.4	3,807	13.1	3,114	4	0.1	3,118	6	0.2	3,138	4	0.1	3,114	2	0.1
35-44	8,367	18.4	5,157	17.8	4,077	5	0.1	4,081	5	0.1	4,109	5	0.1	4,077	1	0.0
45-54	5,212	11.4	3,129	10.8	2,410	2	0.1	2,413	3	0.1	2,448	4	0.2	2,410	0	0.0
55-64	1,844	4.0	994	3.4	760	1	0.1	761	0	0.0	769	0	0.0	760	0	0.0
65+	505	1.1	254	0.9	170	0	0.0	170	0	0.0	185	0	0.0	170	0	0.0
Unknown	0	0.0	0	0.0	0	0	0.0	0	0	0.0	0	0	0.0	0	0	0.0
Race/Ethnicity																
White	7,323	16.1	4,657	16.1	3,838	4	0.1	3,841	3	0.1	3,892	4	0.1	3,838	0	0.0
African American	17,908	39.3	12,432	42.9	9,973	11	0.1	9,985	18	0.2	10,044	6	0.1	9,973	5	0.1
Hispanic	17,075	37.5	9,903	34.1	8,201	12	0.1	8,209	14	0.2	8,284	11	0.1	8,201	5	0.1
Asian	1,793	3.9	1,125	3.9	924	0	0.0	925	0	0.0	933	2	0.2	924	0	0.0
Native American	83	0.2	49	0.2	46	0	0.0	46	0	0.0	46	0	0.0	46	0	0.0
Other	1,122	2.5	706	2.4	599	1	0.2	600	0	0.0	606	0	0.0	599	0	0.0
Unknown	285	0.6	130	0.4	104	0	0.0	104	0	0.0	105	0	0.0	104	0	0.0
Marital Status																
Single	36,784	80.7	23,795	82.0	19,534	28	0.1	19,551	35	0.2	19,683	22	0.1	19,534	10	0.1
Married	3,815	8.4	2,229	7.7	1,763	0	0.0	1,768	0	0.0	1,797	0	0.0	1,763	0	0.0
Divorced	1,747	3.8	1,041	3.6	846	0	0.0	846	0	0.0	861	1	0.1	846	0	0.0
Separated	1,076	2.4	654	2.3	539	0	0.0	541	0	0.0	547	0	0.0	539	0	0.0
Widowed	258	0.6	143	0.5	104	0	0.0	104	0	0.0	109	0	0.0	104	0	0.0
Unknown	1,909	4.2	1,140	3.9	899	0	0.0	900	0	0.0	913	0	0.0	899	0	0.0
Type of Visit																
New Visit	27,555	60.4	26,209	90.4	22,426	28	0.1	22,450	32	0.1	22,560	22	0.1	22,426	10	0.0
Return Visit	16,600	36.4	1,730	6.0	351	0	0.0	352	1	0.3	427	1	0.2	351	0	0.0
Unknown	1,434	3.1	1,063	3.7	908	0	0.0	908	2	0.2	923	0	0.0	908	0	0.0

¹Positive for both chlamydia and HIV

²Positive for both gonorrhea and HIV

³Confirmed early syphilis and positive for HIV

⁴Positive for chlamydia, gonorrhea, and HIV

Table 15.2 Patient Visits and Tests by Gender and Age
STD Clinic - Patients Diagnosed with HIV and Other STD on Same Visit
January - December 2009
All Health Centers

Chlamydia, Gonorrhea, Syphilis, and HIV Testing																
	Total STD Visits		No. Patients		Chlamydia & HIV			Gonorrhea & HIV			Early Syphilis & HIV			Chlamydia, Gonorrhea, & HIV		
	n	%	n	%	No. Tests	Positive Tests ¹ n	%	No. Tests	Positive Tests ² n	%	No. Tests	Positive Tests ³ n	%	No. Tests	Positive Tests ⁴ n	%
Total	45,589	100.0	29,002	100.0	23,685	28	0.2	23,710	35	0.2	23,910	23	0.1	23,685	10	0.1
Male																
Age																
0-14	41	0.1	21	0.1	16	0	0.0	16	0	0.0	16	0	0.0	16	0	0.0
15-19	1,891	6.4	1,296	7.0	1,133	1	0.1	1,133	2	0.2	1,140	0	0.0	1,133	1	0.1
20-24	6,337	21.4	4,123	22.4	3,554	8	0.2	3,554	12	0.3	3,575	5	0.1	3,554	4	0.1
25-29	6,104	20.6	3,900	21.2	3,260	6	0.2	3,262	7	0.2	3,279	5	0.2	3,260	2	0.1
30-34	4,486	15.2	2,747	14.9	2,248	4	0.2	2,249	6	0.3	2,258	4	0.2	2,248	2	0.1
35-44	5,680	19.2	3,452	18.7	2,710	5	0.2	2,712	5	0.2	2,730	4	0.1	2,710	1	0.0
45-54	3,494	11.8	2,061	11.2	1,591	2	0.1	1,592	3	0.2	1,613	4	0.2	1,591	0	0.0
55-64	1,224	4.1	651	3.5	503	1	0.2	503	0	0.0	504	0	0.0	503	0	0.0
65+	348	1.2	186	1.0	133	0	0.0	133	0	0.0	142	0	0.0	133	0	0.0
Unknown	0	0.0	0	0.0	0	0	0.0	0	0	0.0	0	0	0.0	0	0	0.0
Subtotal	29,605	100.0	18,437	100.0	15,148	27	0.2	15,154	35	0.2	15,257	22	0.1	15,148	10	0.1
Female																
Age																
0-14	63	0.4	34	0.3	24	0	0.0	24	0	0.0	26	0	0.0	24	0	0.0
15-19	2,258	14.2	1,631	15.5	1,307	0	0.0	1,309	0	0.0	1,318	0	0.0	1,307	0	0.0
20-24	4,061	25.5	2,813	26.7	2,340	0	0.0	2,345	0	0.0	2,370	0	0.0	2,340	0	0.0
25-29	2,759	17.3	1,826	17.3	1,505	1	0.1	1,509	0	0.0	1,522	0	0.0	1,505	0	0.0
30-34	1,625	10.2	1,056	10.0	864	0	0.0	867	0	0.0	878	0	0.0	864	0	0.0
35-44	2,668	16.8	1,699	16.1	1,361	0	0.0	1,363	0	0.0	1,373	1	0.1	1,361	0	0.0
45-54	1,713	10.8	1,065	10.1	817	0	0.0	819	0	0.0	833	0	0.0	817	0	0.0
55-64	620	3.9	343	3.3	257	0	0.0	258	0	0.0	265	0	0.0	257	0	0.0
65+	157	1.0	68	0.6	37	0	0.0	37	0	0.0	43	0	0.0	37	0	0.0
Unknown	0	0.0	0	0.0	0	0	0.0	0	0	0.0	0	0	0.0	0	0	0.0
Subtotal	15,924	100.0	10,535	100.0	8,512	0	0.0	8,531	0	0.0	8,628	0	0.0	8,512	0	0.0
Gender Unknown	60	~	30	~	25	0	0.0	25	0	0.0	25	0	0.0	25	0	0.0

¹Positive for both chlamydia and HIV

²Positive for both gonorrhea and HIV

³Confirmed early syphilis and positive for HIV

⁴Positive for chlamydia, gonorrhea, and HIV

**Table 15.3 Patient Visits and Tests by Gender and Race/Ethnicity
 STD Clinic - Patients Diagnosed with HIV and Other STD on Same Visit
 January - December 2009
 All Health Centers**

Chlamydia, Gonorrhea, Syphilis, and HIV Testing																
	Total STD Visits		No. Patients		Chlamydia & HIV			Gonorrhea & HIV			Early Syphilis & HIV			Chlamydia, Gonorrhea, & HIV		
	n	%	n	%	Tests	Positive Tests ¹ n	%	Tests	Positive Tests ² n	%	Tests	Positive Tests ³ n	%	Tests	Positive Tests ⁴ n	%
Total	45,589	100.0	29,002	100.0	23,685	28	0.2	23,710	35	0.2	23,910	23	0.1	23,685	10	0.1
Male																
Race/Ethnicity																
White	5,502	18.6	3,468	18.8	2,823	4	0.1	2,824	3	0.1	2,859	4	0.1	2,823	0	0.0
African American	10,344	34.9	7,031	38.1	5,666	10	0.2	5,669	18	0.3	5,690	6	0.1	5,666	5	0.1
Hispanic	11,652	39.4	6,674	36.2	5,592	12	0.2	5,594	14	0.3	5,637	10	0.2	5,592	5	0.1
Asian	1,140	3.9	707	3.8	591	0	0.0	591	0	0.0	594	2	0.3	591	0	0.0
Native American	52	0.2	32	0.2	30	0	0.0	30	0	0.0	30	0	0.0	30	0	0.0
Other	713	2.4	433	2.3	371	1	0.3	371	0	0.0	372	0	0.0	371	0	0.0
Unknown	202	0.7	92	0.5	75	0	0.0	75	0	0.0	75	0	0.0	75	0	0.0
Subtotal	29,605	100.0	18,437	100.0	15,148	27	0.2	15,154	35	0.2	15,257	22	0.1	15,148	10	0.1
Female																
Race/Ethnicity																
White	1,821	11.4	1,189	11.3	1,015	0	0.0	1,017	0	0.0	1,033	0	0.0	1,015	0	0.0
African American	7,561	47.5	5,399	51.2	4,305	1	0.0	4,314	0	0.0	4,352	0	0.0	4,305	0	0.0
Hispanic	5,376	33.8	3,205	30.4	2,590	0	0.0	2,596	0	0.0	2,628	1	0.0	2,590	0	0.0
Asian	643	4.0	414	3.9	329	0	0.0	330	0	0.0	335	0	0.0	329	0	0.0
Native American	31	0.2	17	0.2	16	0	0.0	16	0	0.0	16	0	0.0	16	0	0.0
Other	409	2.6	273	2.6	228	0	0.0	229	0	0.0	234	0	0.0	228	0	0.0
Unknown	83	0.5	38	0.4	29	0	0.0	29	0	0.0	30	0	0.0	29	0	0.0
Subtotal	15,924	100.0	10,535	100.0	8,512	1	0.0	8,531	0	0.0	8,628	1	0.0	8,512	0	0.0
Gender Unknown	60	~	30	~	25	0	0.0	25	0	0.0	25	0	0.0	25	0	0.0

¹Positive for both chlamydia and HIV

²Positive for both gonorrhea and HIV

³Confirmed early syphilis and positive for HIV

⁴Positive for chlamydia, gonorrhea, and HIV

Table 15.4 New Patient Visits and Tests
STD Clinic - Patients Diagnosed with HIV and Other STD on Same Visit
January - December 2009
All Health Centers

	Chlamydia, Gonorrhea, Syphilis, and HIV Testing															
	Total New		No. Patients		Chlamydia & HIV			Gonorrhea & HIV			Early Syphilis & HIV			Chlamydia, Gonorrhea, & HIV		
	STD Visits n	%	Tested n	%	No. Tests	Positive Tests ¹ n	%	No. Tests	Positive Tests ² n	%	No. Tests	Positive Tests ³ n	%	No. Tests	Positive Tests ⁴ n	%
Total	27,555	100.0	26,209	100.0	22,426	28	0.1	22,450	32	0.1	22,560	22	0.1	22,426	10	0.0
Gender																
Male	17,649	64.1	16,792	64.1	14,453	27	0.2	14,459	32	0.2	14,511	21	0.1	14,453	10	0.1
Female	9,877	35.8	9,389	35.8	7,948	1	0.0	7,966	0	0.0	8,024	1	0.0	7,948	0	0.0
Unknown	29	0.1	28	0.1	25	0	0.0	25	0	0.0	25	0	0.0	25	0	0.0
Age																
0-14	65	0.2	50	0.2	38	0	0.0	38	0	0.0	38	0	0.0	38	0	0.0
15-19	2,655	9.6	2,527	9.6	2,179	1	0.0	2,181	2	0.1	2,196	0	0.0	2,179	1	0.0
20-24	6,516	23.6	6,231	23.8	5,510	8	0.1	5,514	11	0.2	5,545	4	0.1	5,510	4	0.1
25-29	5,460	19.8	5,225	19.9	4,532	7	0.2	4,538	7	0.2	4,551	5	0.1	4,532	2	0.0
30-34	3,707	13.5	3,534	13.5	3,010	4	0.1	3,014	4	0.1	3,019	4	0.1	3,010	2	0.1
35-44	4,993	18.1	4,739	18.1	3,932	5	0.1	3,936	5	0.1	3,952	5	0.1	3,932	1	0.0
45-54	3,012	10.9	2,848	10.9	2,331	2	0.1	2,334	3	0.1	2,350	4	0.2	2,331	0	0.0
55-64	928	3.4	864	3.3	729	1	0.1	730	0	0.0	736	0	0.0	729	0	0.0
65+	219	0.8	191	0.7	165	0	0.0	165	0	0.0	173	0	0.0	165	0	0.0
Unknown	0	0.0	0	0.0	0	0	0.0	0	0	0.0	0	0	0.0	0	0	0.0
Race/Ethnicity																
White	4,423	16.1	4,204	16.0	3,601	4	0.1	3,604	2	0.1	3,633	3	0.1	3,601	0	0.0
African American	11,920	43.3	11,453	43.7	9,484	11	0.1	9,496	17	0.2	9,525	6	0.1	9,484	5	0.1
Hispanic	9,284	33.7	8,778	33.5	7,792	12	0.2	7,799	13	0.2	7,838	11	0.1	7,792	5	0.1
Asian	1,064	3.9	1,009	3.8	885	0	0.0	886	0	0.0	893	2	0.2	885	0	0.0
Native American	48	0.2	46	0.2	44	0	0.0	44	0	0.0	44	0	0.0	44	0	0.0
Other	620	2.3	599	2.3	522	1	0.2	523	0	0.0	528	0	0.0	522	0	0.0
Unknown	196	0.7	120	0.5	98	0	0.0	98	0	0.0	99	0	0.0	98	0	0.0
Marital Status																
Single	22,595	82.0	21,582	82.3	18,456	28	0.2	18,472	32	0.2	18,542	21	0.1	18,456	10	0.1
Married	2,045	7.4	1,933	7.4	1,680	0	0.0	1,685	0	0.0	1,699	1	0.1	1,680	0	0.0
Divorced	992	3.6	941	3.6	803	0	0.0	803	0	0.0	813	0	0.0	803	0	0.0
Separated	647	2.3	616	2.4	532	0	0.0	534	0	0.0	538	0	0.0	532	0	0.0
Widowed	123	0.4	111	0.4	95	0	0.0	95	0	0.0	99	0	0.0	95	0	0.0
Unknown	1,153	4.2	1,026	3.9	860	0	0.0	861	0	0.0	869	0	0.0	860	0	0.0

¹Positive for both chlamydia and HIV

²Positive for both gonorrhea and HIV

³Confirmed early syphilis and positive for HIV

⁴Positive for chlamydia, gonorrhea, and HIV

Sexually Transmitted Disease Clinic Morbidity Report, 2009

XVI: Herpes Simplex Virus

**Table 16.1 Herpes Simplex Virus Testing of Symptomatic Patients
Summary by Gender
STD Clinic Morbidity Report
January - December 2009**

	Herpes Simplex Virus													
	Male						Female							
	Total Tests			HSV 1		HSV 2		Total Tests			HSV 1		HSV 2	
No. Tests	Positive Tests n	%	Positive Tests n	%	Positive Tests n	%	No. Tests	Positive Tests n	%	Positive Tests n	%	Positive Tests n	%	
All Centers	1,031	373	36.2%	79	7.7%	294	28.5%	435	178	40.9%	49	11.3%	135	31.0%
Antelope Valley HC*	33	10	30.3%	3	9.1%	7	21.2%	21	10	47.6%	2	9.5%	8	38.1%
Simms Mann HC	30	6	20.0%	3	10.0%	3	10.0%	12	1	8.3%	1	8.3%	6	50.0%
Central HC	114	58	50.9%	6	5.3%	52	45.6%	48	26	54.2%	5	10.4%	21	43.8%
Hollywood-Wilshire HC	230	84	36.5%	26	11.3%	58	25.2%	60	20	33.3%	7	11.7%	13	21.7%
Monrovia HC	39	17	43.6%	1	2.6%	16	41.0%	18	6	33.3%	0	0.0%	6	33.3%
North Hollywood HC	132	46	34.8%	8	6.1%	38	28.8%	49	20	40.8%	10	20.4%	10	20.4%
Pomona HC	36	13	36.1%	2	5.6%	11	30.6%	12	4	33.3%	1	8.3%	3	25.0%
South HC	88	35	39.8%	3	3.4%	32	36.4%	63	23	36.5%	3	4.8%	20	31.7%
Ruth Temple HC	103	55	53.4%	12	11.7%	43	41.7%	37	19	51.4%	3	8.1%	16	43.2%
Torrance HC	31	5	16.1%	2	6.5%	3	9.7%	22	5	22.7%	2	9.1%	3	13.6%
Curtis Tucker HC	121	32	26.4%	9	7.4%	23	19.0%	66	31	47.0%	12	18.2%	19	28.8%
Whittier HC	74	12	16.2%	4	5.4%	8	10.8%	27	13	48.1%	3	11.1%	10	37.0%

*There was one test with unknown gender that was positive for HSV2

Sexually Transmitted Disease Clinic Morbidity Report, 2009

XVII: Appendices

APPENDIX A: LABORATORY DIAGNOSTIC TESTS USED FOR THE DIAGNOSIS OF SEXUALLY TRANSMITTED DISEASES IN LAC STD CLINICS IN 2009

All specimens sent from the Los Angeles County STD Clinics for gonorrhea, chlamydia, syphilis, herpes, and HIV were tested at the Department of Public Health, Public Health Laboratory.

Testing for *Neisseria gonorrhoeae* and *Chlamydia trachomatis*

Chlamydia trachomatis and *Neisseria gonorrhoeae* were detected from urine, endocervical, and rectal swabs using a nucleic acid amplification test (NAAT) Aptima Combo 2 Assay (Gen-Probe, Inc., San Diego, CA). The same test was also used to detect *Neisseria gonorrhoeae* from pharyngeal swabs.

Testing for syphilis

Blood was screened for syphilis using the Rapid Plasma Reagin (RPR) test which is a nontreponemal assay. The RPR antigen detects reagin, a nonspecific antibody present in the serum of persons with syphilis. Positive RPR tests were followed by the treponemal, confirmatory Treponema pallidum-particle agglutination (TP-PA) assay. The TP-PA detects *Treponema pallidum* antibodies in the serum as an aid in the diagnosis of syphilis and provides useful epidemiological information.

Testing for HIV

Until March 2008, blood was screened for antibody to HIV-1 using a first generation enzyme-linked immunosorbent assay (ELISA), Vironostika HIV-1 Microelisa System (Organon Teknika). In March 2008 the laboratory changed to use a more sensitive third generation test ADVIA Centaur XP, (Siemens Medical Solutions Diagnostics, East Walpole, MA). This is a chemiluminescent assay for HIV 1&2 plus GpO. Positive sera were confirmed using a Western Blot test (Genetic Systems Bio-Rad Laboratories).

Testing for Herpes

Lesions/specimens were tested for Herpes Simplex Virus using real time polymerase chain reaction (PCR) (Real Art HSV 1/2 Light Cycler, Roche Diagnostics) that has been validated by the Public Health Laboratory for performance and/or conventional virus culture methods.

APPENDIX B: DATA MANAGEMENT

Data Management Methods

The Public Health Information System (PHIS) was used to examine all visits classified as “STD Clinical Visits.” The information collected from PHIS included demographic information such as gender, age, race/ethnicity, and marital status. In addition, PHIS information was used to determine the clinic visited as well as specific visit information such as the date of visit, tests conducted, and visit classification (i.e., “New” or “Return” visit). In addition, data from Quadramed was used for Antelope Valley Health Center because it does not use PHIS.

MISYS, the Public Health Laboratory database system was used to obtain laboratory results for chlamydia, gonorrhea, syphilis, and HIV. The laboratory results were merged with the PHIS/Quadramed data using the medical record number and the date of clinic visit/specimen collection. In addition, a definitive syphilis diagnosis for those with a positive confirmatory syphilis test, as well as treatment information for chlamydia, gonorrhea, and syphilis, was obtained using STD*CASEWATCH. The final dataset contains one record for each patient, per visit to the STD clinic.

Data Limitations

Possibility of multiple visits: If a patient sought care for the same event at multiple clinics, each visit was captured as a separate visit.

Definition of new visits: In order to account for multiple return visits for the same event, a separate analysis was conducted examining only visits classified as “New Visits.” The Department of Health Services’ “Procedures for Completing the Clinic Data/Patient Encounter Form” (Policy No. 301) specifies that:

- A “New Visit” is one in which a person is seeking service for the first time, or for a new episode, in an established clinic in the facility. Examples include a first time visit to a STD clinic; or a visit for a new episode, if the patient was previously treated adequately.
- A “Return Visit” is one in which a patient has a follow-up visit to a clinic or ancillary service in the facility for further evaluation, treatment, or results.



COUNTY OF LOS ANGELES
Public Health

Sexually Transmitted Disease Program

2615 South Grand Avenue, Room 500
Los Angeles, CA 90007
Tel: (213) 744-3070 Fax: (213) 749-9606

<http://publichealth.lacounty.gov/std>